

PERSONAL NAVIGATOR



SUNDAY, APRIL 3, 2016

MIAMI, FLORIDA

Sunrise: 7:09 am Sunset: 7:38 pm
Evening Attire: Cruise Casual

All Aboard: 4:00 pm

Today: Sunny High: 74°F/23°C
Tomorrow: Sunny High: 76°F/24°C

Featuring



The Magic & Comedy of
Rich Purpura



The Physical Comedy of
Michael Dubois

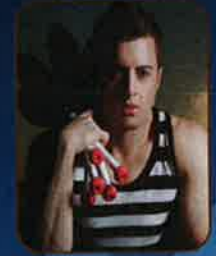

and the
Disney Wonder Performers

WALT DISNEY THEATRE

Deck 4, Forward

6:15 pm & 8:30 pm

As a courtesy to all Guests, we kindly advise that the saving of seats is **not** permitted in the Walt Disney Theatre.



Assistance available at the entrance to the Walt Disney Theatre 30 minutes prior to show time.

Welcome Aboard!

- Your Stateroom & Luggage**
 Staterooms will be ready at 1:30 pm. Stateroom hosts will deliver luggage throughout the day until 5:30 pm.
- Staterooms with Bunk Beds**
 Bunk beds are recessed into the ceiling and will be prepared during evening turndown service by your Stateroom Host/ess.
- To Change Dining Assignment**
 Requests for different seating times will be taken today:
 > 12:30 pm - 3:30 pm, Triton's, Deck 3, Midship.
 > 3:30 pm - 5:00 pm, please dial 7-10891 and leave a voicemail.
- Palo Dining Reservations**
 Reservations are required and will be taken on a first come basis today at:
 > 12:30 pm - 3:30 pm, Triton's, Deck 3, Midship.
 > 3:30 pm - 5:00 pm, please dial 7-6843 and leave a voicemail.
- Dinner**
 Please check your dining tickets for details of your dining rotation, and bring them to your specific dining location. There is no need to wait in line prior to dinner. Dining Rooms open at designated seating times and your table is reserved each night of your cruise.
 > 5:45 pm - First seating
 > 8:15 pm - Second seating

FAMILY DECK PARTY

Earn your status as V.I.P. sailors as your Cruise Director, Peter, your Disney Pals, and the Cruise Staff officially begin your "Adventures Away".

Deck Stage,
Deck 9, Midship,
4:30 pm

Don't Miss:

Character Meet & Greet Ticket Distribution

WaveBands, Deck 3, Forward - 12:00 pm - 2:45 pm
Pick up your tickets today to meet some of your favorite Disney friends.

- Frozen Meet and Greet
- Princess Gathering

Tickets are required for each of these meet and greets only. Limited availability.

Walking Ship Tour

DK10, Food Elevators, Deck 10, Forward - 1:45 pm
Enjoy the beauty of the Disney Wonder® with your Cruise Staff in this guided tour.

Mickey Mania

Studio Sea, Deck 4, Midship - 7:30 pm & 9:30 pm
Join us for the ultimate test of your Disney knowledge as we play our live, interactive game show, that's "insania!"

Rockin' Rowdy (18+)

WaveBands, Deck 3, Forward - 10:45 pm
Join your Club Host as we round up the greatest classic rock and urban country hits.



TIME ZONE CHANGE

Please remember to turn your clocks
BACK 1 HOUR upon retiring on SUNDAY evening,
or first thing on MONDAY morning.

DINNER MENU

Animator's Palate : Pacific Rim Cuisine
Parrot Cay : Caribbean Island Cuisine
Triton's : French Cuisine

DRINK OF THE DAY

Captain's Mai Tai (Alcoholic)
Bitter Sweet Sensation (Non-Alcoholic)

IMPORTANT NUMBERS

Fire/Security: 7-3001
Medical Emergency: 7-3000
Health Center: 7-1923

ADULT ACTIVITY HIGHLIGHTS



VISTA SPA FITNESS CLASSES & SEMINARS

Vista Spa Open House - Vista Spa Fitness Center - 1:45 pm
Spa Raffle - Vista Spa Fitness Center - 3:00 pm
Seminar: Improving Your Posture-Walk in Comfort - Vista Spa Fitness Center - 5:00 pm

TASTING CLASSES

Cognac Tasting (21+) - Outlook Cafe - 10:00 pm
 Please make reservations for tastings at Guest Services for a nominal fee. Tasting Seminars are only for Guests 21 and older.

BEVERAGE SEMINARS

Your Beverage team has a host of tastings and seminars to entertain and educate you.

Please visit Triton's, Deck 3, Midship today between 12:30 pm - 3:30 pm for reservations.

Pre-book these experiences at Guest Services, Deck 3, Midship (nominal fee applies).

Mixology - Stem to Stern Wine Tasting - Martini Tasting
 Beer Tasting - Cognac Tasting - Whiskey Tasting
 Tequila & Margarita Tasting - Chocolate and Liquor Tasting

1820 SOCIETY: STIR IT, BLEND IT, TASTE IT.

Outlook Cafe, Deck 10, Midship - 10:00 pm
 Join us for a complimentary tasting event including coffee, chai latte and smoothies in Outlook Café exclusively for our 18-20 year olds. You can learn how to create your own specialty coffees as well as plan the activities for the rest of your sailing.

(For Guests aged 18 to 20 years old.)

80'S MUSIC TRIVIA

WaveBands, Deck 3, Forward - 10:15 pm
 Let's step back in time as we test your 80's music knowledge.

FUN FOR ALL AGES HIGHLIGHTS



CASTAWAY CAY 5K REGISTRATION (10+)
 Sign up today for the Castaway Cay 5K! Please visit the Port Adventures Desk or the Guest Services Desk to register at anytime prior to our arrival at Disney Castaway Cay. Please note that runners must be 10 years of age or older to participate.



DISNEY VACATION CLUB MEMBERS CELEBRATION

Studio Sea, Deck 4, Midship - 2:30 pm
 Members! Mix and mingle with other Members and learn how you can enhance your Membership! Please see a Disney Vacation Club representative on Deck 4, Midship, or call 7-2805 from your stateroom phone for more information.

LIVE MUSIC WITH ANDREA & RAFAELA

Promenade Lounge, Deck 3, Aft - 5:15 pm, 7:30 pm, 9:45 pm & 10:45 pm
 Join Andrea and Rafaela as they play live for your listening pleasure.

FAMILY DANCE PARTY

WaveBands, Deck 3, Forward - 7:30 pm
 Bring the whole family and dance your cares away to some of your favorite hits!



MICKEY MANIA

Studio Sea, Deck 4, Midship - 7:30 pm & 9:30 pm
 Join us for the ultimate test of your Disney knowledge as we play our live, interactive game show, that's "insania!"



FAMILY SUPERSTAR KARAOKE

Studio Sea, Deck 4, Midship - 10:15 pm
 Join your Cruise Staff and sing along to your favorite song - fun for everyone.

Cruise Highlights

Sunday	MIAMI Port Departure: 5:00 pm All Aboard: 4:00 pm Attire: Cruise Casual	ALL ABOARD: LET THE MAGIC BEGIN! Walt Disney Theatre 6:15 pm & 8:30 pm
Monday	DAY AT SEA Attire: Optional Dress Up	THE GOLDEN MICKEYS Walt Disney Theatre 6:15 pm & 8:30 pm
Tuesday	COZUMEL All Ashore: 7:30 am All Aboard: 5:45 pm Attire: Pirate or Cruise Casual	SHOWTIME: MICHAEL DUBOIS Walt Disney Theatre 6:15 pm & 8:45 pm
Wednesday	DAY AT SEA Attire: Cruise Casual	TOY STORY THE MUSICAL Walt Disney Theatre 6:15 pm & 8:30 pm
Thursday	DISNEY CASTAWAY CAY All Ashore: 8:30 am All Aboard: 4:45 pm Attire: Cruise Casual	DISNEY DREAMS: AN ENCHANTED CLASSIC Walt Disney Theatre 6:15 pm & 8:30 pm

Subject to change.

FEATURED VARIETY ACT THIS VOYAGE



THE PHYSICAL COMEDY OF MICHAEL DUBOIS
 The Solo Circus is a hilarious, fast paced, audience interactive variety show featuring an all-original display of juggling, magic, and dangerous circus stunts. Michael has been seen on The Tonight Show with Jay Leno, The Jay Leno show, the cover of Campus Activities Magazine, and at over 350 colleges.



THE COMEDY AND MAGIC OF RICH PURPURA
 The Chicago born high energy comedian with his fast paced delivery style, uses magic to get the audience involved by pulling assistants from the crowd. His motto is, "No Seat in the House is Safe". His ability to play off these unsuspecting assistants and his interaction with the audience is what makes his show unique and keeps every performance fresh.

YOUTH ACTIVITIES HIGHLIGHTS

Deck 5, Midship (7-18500)

12:30 pm - 3:45 pm

4:30 pm - 11:00 pm



Infants and Toddlers can enjoy toys and activities at Flounder's Reef Nursery. Reservations are first come, first served so please stop by!

REGISTRATION FOR 3 - 12 YEAR OLDS

Meet the Youth Activities Team in Disney's Oceaneer Lab and Disney's Oceaneer Club. Complete your registration and learn all about the fun experiences this cruise!

DINE & PLAY

A convenience for families dining at 8:15 pm, our Youth Activities counselors will be available at 9:15 pm at the entrance of Triton's, Parrot Cay and Animator's Palate dining rooms to bring registered children to join the fun in Disney's Oceaneer Club and Disney's Oceaneer Lab.

PRE SCHOOL FUN

Disney's Oceaneer Club is reserved for only those between 3-5 yrs of age. This is a time for them to become acclimated to the Disney's Oceaneer Club, make new friends and join in lots of fun filled programs and activities.

Please note after Pre-School Fun has concluded, the Disney's Oceaneer Club will be open for Secured Programming for those ages 3-12.



Deck 5, Midship (7-1440)
(3 - 12 years old)

12:30 pm - 3:45 pm

4:30 pm - 12:00 am

WELCOME PARTY

7:30 pm

Come meet your Counselors and fellow Junior Cruisers at this zany party!



Deck 5, Midship (7-1445)
(3 - 12 years old)

12:30 pm - 3:45 pm

4:30 pm - 12:00 am

LAVA FLOW

10:00 pm

Build your own volcano and watch it erupt as you learn about the physics of volcanoes.



Deck 2, Midship (7-5810)
(11 - 14 years old)

12:30 pm - 3:45 pm

4:30 pm - 12:30 am

TAKING IT TO THE EDGE

10:00 pm

Come to Edge and get all the info you need to squeeze every bit of fun out of your stay onboard.

THE DOWNLOAD

10:50 pm

Come up to Vibe and help plan all the fun activities you will be doing this cruise with your new friends!

BUENA VISTA THEATRE

Deck 5, Aft

Feature Movies this Voyage

SUNDAY - MIAMI

1:45 pm	PG	The Good Dinosaur
5:00 pm	G	The Jungle Book Sneak Peek
5:30 pm	PG	Inside Out
7:30 pm	G	The Jungle Book Sneak Peek
8:00 pm	PG	Inside Out
10:00 pm	PG-13	Ant-Man

MONDAY - DAY AT SEA

8:30 am	PG	The Good Dinosaur	Subtítulos en Español
1:00 pm	PG	Zootopia	Open Captioning
3:15 pm	PG	Inside Out	Subtítulos en Español
5:00 pm	G	The Jungle Book Sneak Peek	
5:30 pm	PG	The Good Dinosaur	
8:00 pm	G	The Jungle Book Sneak Peek	
8:30 pm	PG	The Good Dinosaur	
10:45 pm	PG-13	Star Wars: The Force Awakens	DOLBY 3D

TUESDAY - COZUMEL

8:30 am	PG	Zootopia	Subtítulos en Español
11:00 am	PG	The Good Dinosaur	Open Captioning
2:30 pm	PG-13	Star Wars: The Force Awakens	Subtítulos en Español
5:00 pm	G	The Jungle Book Sneak Peek	
5:30 pm	PG	Zootopia	
8:00 pm	G	The Jungle Book Sneak Peek	
8:30 pm	PG	Zootopia	
10:45 pm	PG-13	The Finest Hours	DOLBY 3D

WEDNESDAY - DAY AT SEA

8:30 am	PG	Inside Out	Open Captioning
10:45 am	PG	Zootopia	DOLBY 3D
1:45 pm	PG-13	Bridge of Spies	
4:30 pm	G	The Jungle Book Sneak Peek	
5:00 pm	PG-13	Star Wars: The Force Awakens	
7:30 pm	G	The Jungle Book Sneak Peek	
8:00 pm	PG-13	Star Wars: The Force Awakens	
10:45 pm	PG-13	Ant-Man	

THURSDAY - DISNEY CASTAWAY CAY

8:30 am	PG	Family Movie Fun Time: Zootopia	DOLBY 3D
11:00 am	PG	The Good Dinosaur	Open Captioning
2:00 pm	PG-13	Star Wars: The Force Awakens	
5:00 pm	G	The Jungle Book Sneak Peek	
5:30 pm	PG-13	Ant-Man	
7:45 pm	G	The Jungle Book Sneak Peek	
8:15 pm	PG-13	Ant-Man	
10:45 pm	PG-13	The Finest Hours	Open Captioning

Subject to change.

YOUTH ACTIVITIES OPEN HOUSE

Open House is an opportunity for all to come and participate in a variety of exciting activities and free time in the Oceaneer Club, Oceaneer Lab, Flounder's Reef Nursery, Vibe and Edge throughout the cruise. During these times secured programming will still be offered in the other venue for those looking to check their children into care.

Disney's Oceaneer Club: 12:30 pm - 3:45 pm & 4:30 pm - 6:00 pm

Disney's Oceaneer Lab: 12:30 pm - 3:45 pm & 4:30 pm - 6:00 pm

Edge: 12:30 pm - 3:45 pm & 4:30 pm - 6:00 pm

Vibe: 12:30 pm - 3:45 pm & 4:30 pm - 6:00 pm

MORE TO ENJOY WHILE ONBOARD

EASTERN CARIBBEAN

Disney Cruise Line offers a variety of sailings to exotic ports in the Caribbean, including port of Tortola, in the British Virgin Islands. Most voyages even include a stop at Disney Castaway Cay. Visit the Disney Vacation Planning desk, Deck 4, Midship, for more information.



DISNEY VACATION CLUB® MEMBERS CELEBRATION

Members! Mix and mingle with other Members and learn how you can enhance your Membership! Please see a Disney Vacation Club representative on Deck 4, Midship, or call 7-2805 from your stateroom phone for more information.



PORT SHOPPING INFORMATION

Stop by the Port Shopping Desk, Deck 3, Midship, to pick an extra raffle ticket to win a diamond pendant at tomorrow's Port Shopping Talk with Ana, your Port Shopping Guide. Tune into channel 24-7 for more information!



Deck 9, Forward - Phone: 7-1465

RAINFOREST

Come enjoy our serenity lounge, with heated chairs, dry sauna, aromatherapy steam rooms and rainfall, misting showers. Including 6 aromatherapy body scrubs, to indulge the senses.

\$144 for couples or \$99 for individual.

Your Style. Your Design.
Treasure Ketch
Deck 4, Forward



Shutters

GET THE PICTURE!

Order a Get the Picture! photo disc and share your vacation memories digitally! No need to decide which photos to take home now, select your photos from the comfort of your home. Print, send and share your photos easily! Hurry, as supplies are limited.

**Terms and conditions apply. Photos captured on your vacation are only available for purchase during this cruise.*

Connect@Sea

FREE INTERNET EMBARKATION DAY SPECIAL

Sign up for a free 50 MB Internet package today and enjoy it throughout the cruise! This offer is only available from noon to midnight on the day your cruise begins. On your wireless device, simply find the "DCL-Guest" Wi-Fi Network, go to www.dclguest.com to create an account, and get your free 50 MB of data to start sharing your memories even before you leave port! If you have any questions, ask our Connect@Sea Expert located at Deck 3, Midship. No purchase necessary. The free 50 MB package can only be used for the duration of the cruise. Only one free package per stateroom, but everyone can share it. Unused data from a package will not be reimbursed and it is non-transferable between voyages or ships.

RELIGIOUS SERVICES

Groups who need a location to practice their faith may contact Guest Services for availability information.

QUARTER MASTERS ARCADE

Where can you fly a fighter jet, save a Princess, race NASCAR's greatest and beat bad guys all before dinner? Quarter Masters is on Deck 9, Midship, where the champions play.



Create the most memorable experiences during your Disney Cruise Line vacation with Port Adventures! Our Port Adventures are designed for you to see the best our ports have to offer. Stop by the **Port Adventures Desk, Deck 3, Midship** where our friendly team will be happy to assist you plan your adventure! There is an adventure for everyone on your Disney Wonder® vacation.

SHOPPING

MAGICAL MAKEOVERS WITH GLITTER & GO

Fairy Godmothers-in-Training have boarded the Disney Wonder Cruise Ship and are anxiously awaiting to give you a sparkly transformation with the Glitter & Go makeover experience. Guests ages 3-12 will have the opportunity to love their inner Princess to shine through in time for dinner or for meeting the lovely Disney Princesses themselves! For more information, please see a Merchandise Host/Hostess at Mickey's Mates, Deck 4, Forward.

BLING20 KIDS' SWIM GOGGLES

Before jumping into the pool, swing by Treasure Ketch for the fun Bling20 swim goggles designs created especially for kids! Deck 4, Forward.

DOONEY AND BOURKE

Experience the Dooney & Bourke difference for yourself. See the Disney Cruise Line range of bags and purses today. From the Four Ships Collection to the Nautical Inspired Range. There is sure to be a bag that inspires you. Available in Treasure Ketch.

ART GALLERY - MORE TO ENJOY WHILE ONBOARD

Welcome onboard, take a minute to stroll through the Art Gallery on Deck 4, Midship and discover special themed Disney artwork. Find a selection of fine art, giclees, lithographs, and original Disney art.

GUCCI WATCHES

Gucci Timepieces has been creating watches since the early Seventies, combining Swiss precision and Italian style. Recognized for their design, quality and craftsmanship, the many styles of the maison have become classics for men and women. Collection includes G-Frame and the Twirl, Marina Chain and the G-Gucci line and Gucci Coupé. All timepieces present Gucci icons, such as G-shaped bezels, red-green-red straps, or Horsebit clasps. View the collection in Treasure Ketch.

Due to port regulations, when the ship is docked, the stores will remain closed.

IMPORTANT INFORMATION

Security Notice

All Guests (including Children) who wish to disembark or embark the ship are required to present their Key to the World card at the gangway. A photo ID is also required for those Guests who are 18 years of age or older. Guests under the age of 18 are required to have a parent, guardian or other responsible adult sign an authorization form at the Guest Service Desk if they wish to go ashore unaccompanied or with any adult from another stateroom.

Insect Repellent Advisory

Protect against mosquito bites and related illnesses when going ashore. Insect repellent is available for purchase in Treasure Ketch. When using both sunscreen and insect repellent, use sunscreen first and apply insect repellent on top of sunscreen.

Cold and Flu Reminder

Please wash hands frequently and thoroughly, particularly before meals. Contact the Health Center by dialing 7-1923, should anyone in your party become ill.

Inclement Weather

For the safety of all Guests, outdoor events may be changed due to unforeseen weather conditions.

Corridor Quiet Hours

As a courtesy to all our Guests, please recognize quiet hallway hours from 10:00 pm til 8:00 am.

Environmental Message

With Disney's commitment to the Environment please refrain from throwing anything over the Ship's side. Thank you.

No Reserved Seats Policy

As a courtesy to all Guests we kindly advise that the saving of seats is not permitted in the Walt Disney Theatre, and the saving of the sun loungers is not permitted on Deck 9 and 10. Items left unattended will be returned to lost and found at Guest Services, Deck 3, Midship.

Smoking

For the comfort of our guests, the following areas are designated as smoking areas:

- Deck 10, Forward, Starboard side
- Deck 9, Forward, Port side
- Deck 4, Aft, starboard side from 6:00 pm to 6:00 am only (all of Deck 4 is non-smoking from 6:00 am to 6:00 pm.)

Smoking is prohibited inside all guest staterooms and on stateroom verandahs. Guests found smoking in their staterooms or on their verandahs will be charged a \$250 stateroom recovery fee.

Electronic cigarettes may only be used in designated smoking areas.

Walt Disney Theatre

Theatrical performances may use artificial fog, strobe lights, pyrotechnics and other special effects. For the safety of our performers and the comfort of those around you, the use of any photography or video recording device or any electronic equipment is prohibited.

Verandah Safety

Please do not leave any combustible materials on your balcony when not present in your stateroom for safety reasons.

WELCOME ABOARD!



Mandatory Guest Assembly Drill

4:00 PM
 (All Guests must attend)
 You will not need to wear your life jacket,
 however it is critical that you bring
 your Key To The World card
 to your Assembly Station.
 All ship services will be suspended
 between 3:30 pm and 4:30 pm.

Your Assembly Station
 is indicated on your
 Key To The World card.



FAMILY DECK PARTY

Earn your status as V.I.P. sailors
 as your Cruise Director, Peter,
 your Disney Pals, and the
 Cruise Staff officially begin your
 "Adventures Away".

**Deck 9 Stage,
 4:30 pm**

Afternoon	1:45	2:00	2:15	2:30	2:45	3:00	3:15	3:30	3:45	4:00	4:15	4:30	4:45	5:00	5:15	5:30	5:45	6:00	6:15	6:30	6:45			
FUNNEL VISION		Poolside Jams with Cruise Staff DJ Deck 9 Stage														Finding Nemo (G) Funnel Vision								
BUENA VISTA THEATRE	The Good Dinosaur (PG) Duration: 1 Hour 40 Minutes												The Jungle Book Sneak Peek (G) Duration: 10 Minutes		Inside Out (PG) Duration: 1 Hour 42 Minutes									
CHARACTERS												ADVENTURES AWAY! Deck Stage				Minnie DK4 Mid (S)								
FUN FOR ALL AGES	Walking Ship Tour DK10, Fwd Elevators		Disney Vacation Club Members Celebration - Studio Sea										ADVENTURES AWAY! Deck Stage		Live Music with Andrea & Rafaela Promenade Lounge		Mickey Mania! Walt Disney Theatre							
ADULTS	Vista Spa Open House Vista Spa Fitness Center		Spa Raffle Vista Spa Fitness Center		All ship services will be suspended during this time for the Mandatory Guest Assembly Drill scheduled for 4:00 pm along Deck 4. Refer to the posted drill instructions on the back of your stateroom door prior to heading to Deck 4. Please bring your Key to the World Card to the Guest Assembly Drill.										Posture Analysis Vista Spa Fitness Center		Live Music with EnharmoniQ Lobby Atrium							
VIBE 14-17 YEARS OLD	Youth Activities Open House										Youth Activities Open House										Youth Activities Open House		Open for Teens	
EDGE 11-14 YEARS OLD	Youth Activities Open House										Youth Activities Open House										Youth Activities Open House		Open for Tweens	
OCEANEER LAB 3-12 YEARS OLD	Youth Activities Open House & Registration										Youth Activities Open House & Registration										Youth Activities Open House & Registration		Ice Breakers	
OCEANEER CLUB 3-12 YEARS OLD	Youth Activities Open House & Registration										Youth Activities Open House & Registration										Youth Activities Open House & Registration		Pre-School Fun (3-5 Years Old)	

Disney WONDER

Evening	7:00	7:15	7:30	7:45	8:00	8:15	8:30	8:45	9:00	9:15	9:30	9:45	10:00	10:15	10:30	10:45	11:00	11:15	11:30	11:45	12:00				
FUNNEL VISION			Lilo & Stitch (PG) Funnel Vision							Virtual Tours Funnel Vision		Fantasia 2000 (G) Funnel Vision													
BUENA VISTA THEATRE			The Jungle Book Sneak Peek (G) Duration: 10 Minutes		Inside Out (PG) Duration: 1 Hour 42 Minutes											Ant-Man (PG-13) Duration: 1 Hour 57 Minutes									
CHARACTERS		Goofy DK4 Mid (S)										Goofy DK4 Mid (S)		Mickey DK4 Mid (S)				Chip & Dale Preludes							
FUN FOR ALL AGES		Pin Trading Station Mickey's Mates		Mickey Mania! Studio Sea		Mickey Mania! Walt Disney Theatre		Mickey Mania! Studio Sea		Mickey Mania! Studio Sea		Family Karaoke Studio Sea													
ADULTS	Movie Quotes Trivia Diversions		Live Piano with Chuck Perry Cadillac Lounge					MLB: New York Mets vs. Kansas City Royals Diversions (Subject to Satellite Availability)					Cruise Staff DJ WaveBands		80's Music Trivia WaveBands		ROCKIN' ROWDY! WaveBands		Cruise Staff DJ WaveBands						
VIBE 14-17 YEARS OLD	Meet Your Counselors					Game Challenge					Profiles					Ice Breakers		The Download		Game Challenge		Mickey Mania			
EDGE 11-14 YEARS OLD	Meet Your Counselors					GAGA Ball					Profiles					Ice Breakers		Taking it to The Edge		Game Challenge		Mickey Mania			
OCEANEER LAB 3-12 YEARS OLD	Oceaneer Rangers					Meet Your Counselors					Monstropolis Most Wanted					Lava Flow									
OCEANEER CLUB 3-12 YEARS OLD	Meet Your Counselors		Welcome Party		Memory Wall		Go Fetch		Where's Tink?		Aladdin's Fun Adventures		Game Challenge												

FOLD along the dotted lines and take me with you so you don't miss any of the fun!

Symbol for activities that will be repeated during the cruise

FOLD

YOUTH ACTIVITIES OPEN HOUSE
 A non-secured program with activities for families, adults and children of all ages to enjoy together.

SUNDAY, APRIL 3, 2016 - MIAMI, FLORIDA

BUENA VISTA THEATRE

Deck 5, Aft



THE GOOD DINOSAUR



The Jungle Book



INSIDE OUT



ANT-MAN

Sneak Preview

1:45 pm
Duration:
1 hr 40 mins
Rating: PG

5:00 pm & 7:30 pm
Duration: 10 mins
Rating: G

5:30 pm & 8:00 pm
Duration:
1 hr 42 mins
Rating: PG

10:00 pm
Duration:
1 hr 57 mins
Rating: PG-13

Character Meet & Greet Ticket Distribution

Wavebands, Deck 3, Forward - 12:00 pm - 2:45 pm

Pick up your tickets today to meet some of your favorite Disney friends.

- Frozen Meet and Greet
- Princess Gathering

Tickets are required for each of these meet and greets only.
Space is limited.

Character Appearances

ADVENTURES AWAY
Deck 9 Stage - 4:30 pm

MICKEY MOUSE
DK4 Mid (S) - 5:15 pm,
7:45 pm & 10:15 pm

MINNIE MOUSE
DK4 Mid (S) - 5:45 pm

GOOFY
DK4 Mid (S)
7:15 pm & 9:45 pm

CHIP & DALE
Preludes - 10:00 pm



(P) - Port Side (S) - Starboard Side

Don't forget your camera to capture those Magical Moments!

Check here each day for all of today's Character Appearances or refer to the Character Board in the Lobby Atrium.

Meet-and-Greets will be advertised for the length of time the line will be open. To avoid disappointment, please meet at start time of appearances.

SHIP DIRECTORY

YOUTH ACTIVITIES

DISNEY'S OCEANEER CLUB	DECK 5, MID	12:30 PM - 3:45 PM	4:30 PM - 12:00 AM
DISNEY'S OCEANEER LAB	DECK 5, MID	12:30 PM - 3:45 PM	4:30 PM - 12:00 AM
EDGE	DECK 2, MID	12:30 PM - 3:45 PM	4:30 PM - 12:30 AM
VIBE	DECK 11, MID	12:30 PM - 3:45 PM	4:30 PM - 12:30 AM
FLOUNDER'S REEF NURSERY	DECK 5, AFT	12:30 PM - 3:45 PM	4:30 PM - 11:00 PM

POOLS

Children under 12 years of age must have adult supervision in all pools.

GOOFY'S POOL	DECK 9, MID	12:00 PM - 3:30 PM	6:00 PM - 10:00 PM
MICKEY'S POOL	DECK 9, AFT	12:00 PM - 3:30 PM	4:30 PM - 9:00 PM
MICKEY'S SLIDE	DECK 9, AFT	12:00 PM - 3:30 PM	4:30 PM - 6:00 PM
MICKEY'S SPLASH ZONE	DECK 9, AFT	12:00 PM - 3:30 PM	4:30 PM - 9:00 PM
QUIET COVE POOL (18+)	DECK 9, FWD	12:00 PM - 3:30 PM	4:30 PM - 11:00 PM

Complimentary pool vests are available for children to use in the pools onboard.
They are located on the pool deck

RECREATION

PORT ADVENTURES DESK	DECK 3, MID	12:00 PM - 3:30 PM	4:30 PM - 10:00 PM
VISTA FITNESS CENTER (18+)	DECK 9, FWD	12:00 PM - 10:00 PM	
WIDE WORLD OF SPORTS DECK	DECK 10, FWD	12:00 PM - 3:30 PM	4:30 PM - 12:00 AM

GENERAL INFORMATION

BUENA VISTA THEATRE	DECK 5, AFT	SHOWTIMES
CONNECT@SEA DESK	DECK 3, AFT	1:00 PM - 4:00 PM
		7:00 PM - 10:00 PM
DISNEY VACATION CLUB DESK	DECK 4, MID	5:00 PM - 10:00 PM
DISNEY VACATION PLANNING DESK	DECK 4, MID	7:30 PM - 8:30 PM
FUNNEL VISION	DECK 9, MID	SHOWTIMES
GUEST SERVICES	DECK 3, MID	24 HOURS
HAIR BRAIDING	DECK 9, MID	2:30 PM - 3:30 PM
MEDICAL HEALTH CENTER	DECK 1, FWD	4:30 PM - 7:00 PM
PORT SHOPPING DESK	DECK 3, MID	
PRELUDES	DECK 4, FWD	5:45 PM - 9:00 PM
QUARTER MASTERS (ARCADE)	DECK 9, MID	6:00 PM - 10:00 PM
SHUTTERS PHOTO GALLERY	DECK 4, AFT	6:00 PM - 11:00 PM
VISTA SPA AND SALON	DECK 9, FWD	12:00 PM - 10:00 PM
WALT DISNEY THEATRE	DECK 4, FWD	SHOWTIMES

SHOPPING

ART GALLERY	DECK 4, MID	7:00 PM - 9:00 PM
MICKEY'S MATES	DECK 4, FWD	6:00 PM - 11:00 PM
RADAR TRAP (DUTY FREE)	DECK 3, FWD	6:00 PM - 11:00 PM
TREASURE KETCH	DECK 4, FWD	6:00 PM - 11:00 PM

TIME ZONE CHANGE

Remember to turn your clocks **BACK 1 HOUR** upon retiring on **SUNDAY** evening, or first thing **MONDAY** morning.



DINNER MENU	Animator's Palate - Pacific Rim Cuisine	DRINK OF THE DAY	Captain Ma Tai (Alcoholic)	WEATHER FORECAST	Today: Sunny
	Parrot Cay - Caribbean Island Cuisine		Bitter Sweet Sensation (Non-Alcoholic)		High: 74 F/23°C
	Triton's - French Cuisine				Tomorrow: Sunny
					High: 76 F/24°C

Dining Times: 5:45pm & 8:15pm

Evening Attire: Cruise Casual

DINING & LOUNGES

LUNCH

BEACH BLANKET BUFFET	DECK 9, AFT	12:00 PM - 3:15 PM
GOOFY'S GALLEY	DECK 9, AFT	12:00 PM - 3:30 PM
		4:30 PM - 7:00 PM
PARROT CAY	DECK 3, AFT	11:45 AM - 2:30 PM
PINOCCHIO'S PIZZERIA	DECK 9, MID	12:00 PM - 3:30 PM
		4:30 PM - 6:00 PM
PLUTO'S DOG HOUSE	DECK 9, AFT	12:00 PM - 3:30 PM
		4:30 PM - 6:00 PM

DINNER

ANIMATOR'S PALATE	DECK 4, AFT	5:45 PM & 8:15 PM
PARROT CAY	DECK 3, AFT	5:45 PM & 8:15 PM
TRITON'S	DECK 3, MID	5:45 PM & 8:15 PM
PALO (18+)	DECK 10, AFT	6:00 PM - 8:30 PM
PLUTO'S DOG HOUSE	DECK 9, AFT	6:00 PM - 9:30 PM

LATE NIGHT SNACKS

DIVERSIONS	DECK 3, FWD	10:45 PM - 11:45 PM
PINOCCHIO'S PIZZERIA	DECK 9, MID	9:30 PM - 12:00 AM
PROMENADE LOUNGE	DECK 3, AFT	11:00 PM - 12:00 AM

ADDED FEATURES

BEVERAGE STATION	DECK 9, AFT, PORT SIDE	24 HOURS
ICE CREAM AT GOOFY'S GALLEY	DECK 9, AFT	12:00 PM - 3:30 PM
		4:30 PM - 11:00 PM
ROOM SERVICE	DIAL 4330	24 HOURS

ENTERTAINMENT - LOUNGES - BARS

Adults must be 21 and older to consume alcoholic beverages.

CADILLAC LOUNGE (18+)	DECK 3, FWD	6:00 PM - 12:00 AM
COVE CAFE (18+)	DECK 9, MID	11:45 AM - 12:00 AM
DIVERSIONS (18+ AFTER 9:00 PM)	DECK 3, FWD	11:45 AM - 12:00 AM
INTERNET CAFE	DECK 3, AFT	24 HOURS
OUTLOOK CAFE (18+)	DECK 10, MID	11:45 AM - 12:00 AM
PINOCCHIO'S PIZZERIA	DECK 9, MID	11:45 AM - 12:00 AM
PLUTO'S DOG HOUSE	DECK 9, AFT	11:45 AM - 6:00 PM
PRELUDES	DECK 4, FWD	5:45 PM - 9:00 PM
PROMENADE LOUNGE	DECK 3, AFT	11:45 AM - 12:00 AM
SIGNALS (18+)	DECK 9, FWD	11:45 AM - 10:30 PM
STUDIO SEA	DECK 4, MID	SHOWTIMES
WAVEBANDS (18+)	DECK 3, FWD	9:00 PM - 1:00 AM

Public Health Advisory: Consuming raw or under-cooked meats, poultry, seafood, shellfish, or eggs may increase your risk for food borne illness, especially if you have certain medical conditions.



Explore and more with our carefully selected Port Adventures. Visit the Port Adventures Desk, Deck 3, Midship to find out more.

All Aboard: 4:00 pm

IMPORTANT NUMBERS

Fire/Security:	7-3001
Medical EMERGENCY:	7-3000
Health Center:	7-1923



Tone. En Forma. Fitness.
Forma. Fitness. De remise en forme.

timetospa



VISTA SPA

Vista Spa Office Phone 7-1465

18% Automatic Gratuity is added to all Spa, Salon, Fitness Services and Specials.

Guests must be 18 years or older to utilize any Gym, Salon or Spa facilities. To avoid a 50% cancellation fee, 24 hours notice is required for all cancellations. Please check in 10 minutes prior to your appointment time at the Vista Spa Reception Desk, Deck 9, Forward.

SUNDAY MIAMI

12:00 pm - 10:00 pm GYM HOURS

Check out our latest facilities and ask about our onboard fitness classes and our personal international fitness instructors who can advise you and personalize a work out program for you.

- 3:00 pm SPA RAFFLE - \$500 WORTH OF PRIZES
\$500 worth of amazing Spa prizes. Guests need to be present for the draw.
- 5:00 pm IMPROVE POSTURE & WALK IN COMFORT SEMINAR
Vista Spa Fitness Centre

MONDAY DAY AT SEA 1

- 6:30 am FAB ABS
Vista Spa Fitness Centre
- 7:00 am SUNRISE STRETCH
Vista Spa Fitness Centre
- 7:30 am COMPLIMENTARY FOOTPRINT ANALYSIS
Vista Spa Fitness Centre
- 9:00 am BODY SCULPT BOOT CAMP (FEE APPLIES)
Vista Spa Fitness Centre
- 10:00 am DETOX FOR HEALTH & WEIGHT LOSS
Vista Spa Fitness Centre
- 11:00 am GOOD FEET: WALK IN COMFORT SEMINAR
Vista Spa Fitness Centre
- 12:00 pm INTRODUCTION TO ACUPUNCTURE
Vista Spa Fitness Centre
- 2:00 pm HOW TO INCREASE YOUR METABOLISM
Vista Spa Fitness Centre
- 4:00 pm YOGA
Vista Spa Fitness Centre
- 4:45 pm IMPROVING YOUR POSTURE-WALK IN COMFORT
Vista Spa Fitness Centre

TUESDAY COZUMEL

- 6:30 am FAB ABS
Vista Spa Fitness Centre
- 7:00 am SUNRISE STRETCH
Vista Spa Fitness Centre
- 7:30 am COMPLIMENTARY FOOTPRINT ANALYSIS
Vista Spa Fitness Centre
- 8:00 am BODY SCULPT BOOT CAMP (FEE APPLIES)
Vista Spa Fitness Centre
- 9:00 am SEMINAR: BURN FAT FASTER
Vista Spa Fitness Centre
- 4:00 pm TOUR DE CYCLE
Vista Spa Fitness Centre
- 5:00 pm COMPLIMENTARY FOOTPRINT ANALYSIS
Vista Spa Fitness Centre

PERSONAL TRAINING

One on One training with your own Internationally renowned Personal Trainer. Take home the program designed to meet your needs.
Single session \$82 Course of Three \$196

WEDNESDAY DAY AT SEA 2

- 6:30 am FAB ABS
Vista Spa Fitness Centre
- 7:00 am SUNRISE STRETCH
Vista Spa Fitness Centre
- 7:30 am COMPLIMENTARY FOOTPRINT ANALYSIS
Vista Spa Fitness Centre
- 9:00 am BODY SCULPT BOOT CAMP (FEE APPLIES)
Vista Spa Fitness Centre
- 10:00 am DETOX FOR HEALTH & WEIGHT LOSS
Vista Spa Fitness Centre
- 11:00 am RELIEVING BACK PAIN SEMINAR
Vista Spa Fitness Centre
- 12:00 pm ACUPUNCTURE: CHINESE HERBS
Vista Spa Fitness Centre
- 2:00 pm BURN FAT FASTER SEMINAR
Vista Spa Fitness Centre
- 4:00 pm YOGA
Vista Spa Fitness Centre
- 4:45 pm COMPLIMENTARY FOOTPRINT ANALYSIS
Vista Spa Fitness Centre

THURSDAY DISNEY CASTAWAY CAY

- 6:30 am FAB ABS
Vista Spa Fitness Centre
- 7:00 am SUNRISE STRETCH
Vista Spa Fitness Centre
- 7:30 am COMPLIMENTARY FOOTPRINT ANALYSIS
Vista Spa Fitness Centre
- 8:00 am BODY SCULPT BOOT CAMP (FEE APPLIES)
Vista Spa Fitness Centre
- 8:45 am ACUPUNCTURE: PAIN RELIEF
Vista Spa Fitness Centre
- 10:00 am YOGA ON THE BEACH
Serenity Bay
- 5:00 pm COMPLIMENTARY FOOTPRINT ANALYSIS
Vista Spa Fitness Centre

SPA PORT DAY SPECIALS

SALON TASTER SPECIAL

Choose from any of the following: Scalp Massage, European Facial, Hand Treatment, Sunglow Makeover, Conditioning Hair Treatment, Eye Collagen Facial, Foot & Ankle Massage, Neck & Shoulder Massage.

- Choose Three for \$99, Five for \$119 and all Eight for \$139

PAMPER PACKAGE

50 minute full body massage and 25 minute facial, a 75 minute pamper for \$149

5 NIGHT CRUISE BOOT CAMP

- 45 Minute Workouts
 - Full Body Workout
 - Burn up to 700 Calories in 1 session
 - Low impact/ high intensity
- 4 Sessions and metabolism assessment \$120