

PERSONAL NAVIGATOR

THURSDAY, APRIL 21, 2016

ST. THOMAS, U.S. VIRGIN ISLANDS

Sunrise: 5:59 am Sunset: 6:38 pm

Evening Attire: Cruise Casual

All Ashore: 7:45 am

All Aboard: 4:00 pm

Today: Partly Cloudy High: 78°F/26°C

Tomorrow: Sunny High: 78°F/26°C

the Magic DAVE SHOW

WALT DISNEY THEATRE

Deck 4, Forward

6:15 pm & 8:30 pm

As a courtesy to all Guests, we kindly advise that the saving of seats is **not** permitted in the Walt Disney Theatre.



Asistencia disponible a la entrada del Walt Disney Theatre 30 minutos antes del espectáculo.

Welcome to St. Thomas

Once largely occupied by Dutch-owned sugar cane plantations and pirates of the Caribbean, St. Thomas and St. John of the U.S. Virgin Islands are some of the most popular tropical tourist destinations in the world. A destination that boasts so many sites for sport, relaxation and leisure has a culture that is still influenced in ways by its agricultural and native past.

Two-thirds of the island of St. John, a short ferry ride from St. Thomas, is a National Park. Not only is this part of the island the most beautiful it is also the most serene, surrounded by shimmering bays and beaches.

A place so celebrated today for its pristine tranquility and peaceful way of life was—for 150 years—a notorious pirate post before the islands were conquered by the Dutch West Indian Company.

The islands have seen a steady rise in tourism since, and today, there is an entire world of leisure and adventure to explore on St. Thomas and St. John.

DOCKING

The ship docks at Havensight Mall Dock, which is also known as West Indian Company Dock.



FAMILY DANCE PARTY

Come see what Donald and his friends are up to this time. Bring the family out to this interactive dance party featuring fun Latin music! Your family will learn to Salsa, Merengue and just have a Latin good time!

D Lounge,
Deck 4, Midship,
10:30 pm

Don't Miss:

Officer Pin Trading

Preludes, Deck 4, Forward - 7:15 pm

Come trade pins with the Officers of the Disney Magic.

So You Think You Know Your Family?

D Lounge, Deck 4, Midship - 7:30 pm & 9:45 pm

This fun-filled family game show is always full of surprises. Find out how well you know, or don't know your family!

70's Music Trivia (18+)

O'Gills Pub, Deck 3, Forward - 7:30 pm

Let's step back in time and visit Studio 54 as we test your 70's music knowledge.

Variety Show: Dale K (18+)

Fathoms, Deck 3, Forward - 10:30 pm

Featuring the Hypnosis & Comedy of Dale K, as he entertains you in this adult exclusive show.



Please check your tickets for meeting times and locations. Visit the Port Adventure's Desk, Deck 3, Midship for any questions.

DINNER MENU

Animator's Palate : Prince & Princess
Carioca's : Prince & Princess
Lumiere's : Prince & Princess

DRINK OF THE DAY

High Tide (Alcoholic)
Espresso Chiller (Non-Alcoholic)

IMPORTANT NUMBERS

Fire/Security: 7-3001
Medical Emergency: 7-3000
Health Center: 7-1923

ADULT ACTIVITY HIGHLIGHTS



SENSES SPA FITNESS CLASSES & SEMINARS

Sunrise Stretch - Senses Spa Fitness Center - 7:00 am
Fab Abs - Senses Spa Fitness Center - 7:30 am
Body Sculpt Boot Camp (Nom. Fee) - Senses Spa Fitness Center - 8:00 am
Pathway to Pilates - Senses Spa Fitness Center - 4:00 pm
Acupuncture Tongue & Pulse Analysis - Senses Spa & Salon - 4:30 pm
Complimentary Footprint Analysis - Senses Spa & Salon - 5:00 pm

TASTING CLASSES

Mixology (21+) - Keys - 4:00 pm
Tequila & Margarita Tasting (21+) - Cove Cafe - 10:30 pm
 Please make reservations for tastings at Guest Services for a nominal fee.
 Tasting Seminars are only for Guests 21 and older.



1820 SOCIETY: WII CHALLENGE

O'Gills Pub, Deck 3, Forward - 5:30 pm
 Come to challenge your new friends playing this fun video game.

ULTIMATE DISNEY TRIVIA

O'Gills Pub, Deck 3, Forward - 3:30 pm
 Join us for the Ultimate test of your Disney Knowledge in this fun trivia.

70'S MUSIC TRIVIA

O'Gills Pub, Deck 3, Forward - 7:30 pm
 Let's step back in time and visit Studio 54 as we test your 70's music knowledge.

PUB QUIZ

Fathoms, Deck 3, Forward - 9:45 pm
 Join us as we test your knowledge against your fellow Guests at our Pub Quiz challenge.

ICE BREAKERS

Fathoms, Deck 3, Forward - 10:15 pm
 Fancy some fun? Want to get to know your fellow Guests? Then join us as we break the ice in this fun filled game show.

FUN FOR ALL AGES HIGHLIGHTS



GOOD MORNING DISNEY MAGIC

Tune in to channel 24-2 as your Cruise Director Lesley highlights the upcoming events, activities, and port information for the day.

PICTIONARY CHALLENGE

Promenade Lounge, Deck 3, Aft - 1:00 pm
 Join your Cruise Staff for this exciting game of fast draw.

WHO AM I?

Promenade Lounge, Deck 3, Aft - 2:00 pm
 Join your Cruise Staff in a fun and hilarious game where our panel has to guess who they are.

CRUISIN' FOR TRIVIA

Promenade Lounge, Deck 3, Aft - 2:45 pm
 Navigate your way through a round of questions testing your general knowledge.

CRAFTS: ANIMAL MASKS

Promenade Lounge, Deck 3, Aft - 3:30 pm
 Join your Cruise Staff and make some Animal Masks.

DOUBLE UP JACKPOT BINGO

Bingo Pre-Sales start at 4:15 pm
Fathoms, Deck 3, Forward - 4:30 pm
 Special double up session: All electronic cards purchased will be doubled! The snowball jackpot continues to grow and could be won today! Pre-Sales start 15 minutes prior to the game.

OFFICER PIN TRADING

Preludes, Deck 4, Forward - 7:15 pm
 Come trade pins with the Officers of the Disney Magic.

MEGA RAFFLE JACKPOT BINGO

Bingo Pre-Sales start at 7:15 pm
Fathoms, Deck 3, Forward - 7:30 pm
 Four cash prizes and fun, Disney Cruise Line raffle prizes are up for grabs! Pre-Sales start 15 minutes prior to game.

SALUDOS AMIGOS FIESTA

D Lounge, Deck 4, Midship - 10:30 pm
 Come see what Donald and his friends are up to this time. Bring the family out to this interactive dance party featuring fun Latin music! Your family will learn to salsa, merengue and just have a Latin good time!

FAMILY SUPERSTAR KARAOKE

D Lounge, Deck 4, Midship - 11:00 pm
 Join your Cruise Staff in D Lounge tonight and sing along to your favorite song - fun for everyone.

SAFETY ASHORE INFORMATION

While you will find many great experiences ashore, please remain vigilant about your personal safety and the safety of your belongings. As in any large urban tourist destination, you'll want to take some basic precautions to make the most of your time ashore.

- Be aware of your surroundings at all times. Avoid short cuts, narrow alleys and poorly lit streets.
- Avoid wandering from the main shopping and tourist areas into unfamiliar territory. If venturing out independently, have a plan, use only licensed taxi operators.
- Identity/Credit Card theft can occur anywhere. Please remain vigilant in monitoring the safe keeping of your personal information.
- Leave valuables in your room safe and avoid carrying large amounts of cash. Exercise caution when using ATMs. Cameras and handbags should be carried close to your body or concealed out of sight.
- Leave air transportation tickets and other travel documents in your room safe. When going ashore, each adult is required to carry a Driver's license, passport or other government-issued photo ID. - Note: Some ports may require guests to carry passports ashore.
- Most crimes are easier to commit in dark unlit areas. When going ashore at night, please be extra vigilant about your personal safety.

YOUTH ACTIVITIES HIGHLIGHTS

DINE & PLAY

As a convenience for families dining at 8:15 pm, our Youth Activities Counselors will be available at 9:15 pm at the entrance of Lumiere's and Carioca's and at 9:30 pm at the entrance of Animator's Palate to bring registered children to join the fun in Disney's Oceaneer Club and Disney's Oceaneer Lab.



Deck 5, Aft (7-5864)

7:30 am - 11:00 pm

Infants and Toddlers can enjoy toys and activities at It's a small world nursery. Reservations are first come, first served so please stop by!



Deck 5, Midship (7-1439)
(3-12 years old)

7:30 am - 11:00 pm

MICKEY'S PUZZLE PLAYTIME

9:15 am

Come and play with Mickey & friends as they share their favorite games, puzzles and dances!

STITCH'S GREAT ADVENTURE

7:30 pm

Stitch needs your help in trying to capture ten of his lost cousins before they cause all kinds of problems on the ship!



Deck 5, Midship (7-1445)
(3-12 years old)

9:00 am - 12:00 am

FLOAT FUN TRIVIA

3:00 pm

How well do you know the ship? With a Coke Float as your reward, everyone is in the trivia spirit.

PISTON CUP CHALLENGE

8:15 pm

It's Dinoco time and you're part of the pit crew! Design your own race car and see if you've got what it takes to end up in the winner's circle!



Deck 9, Midship (7-5816)
(11-14 years old)

10:00 am - 1:00 am

MATINEE MOVIE

12:00 pm

Enjoy a relaxing movie surrounded by your new friends.

MARSHMALLOW OLYMPICS

5:15 pm

Learn all about this white sugary treat and everything it can do! Build a tower, go flying and test your agility - all with the help of a marshmallow.



Deck 10, Midship (7-18517)
(14-17 years old)

11:00 am - 2:00 am

ANIMATION CELLS

12:00 pm

Learn what it takes to be a Disney Animator, then put your new skills to the test as you create your very own animation cell.

GOTCHA REGISTRATION

10:00 pm

Stop by and register for Gotcha.

BUENA VISTA THEATRE

Deck 5, Aft
Today's Movies

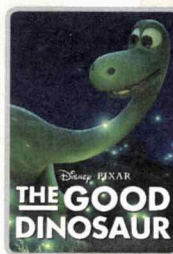

8:15 am
Duration:
1 hr 40 mins
Rating: PG

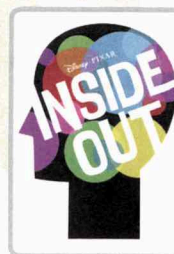

11:00 am
Duration:
1 hr 42 mins
Rating: PG

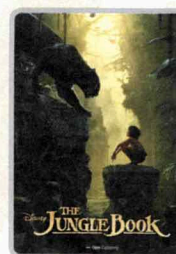

OC Open Captioning

3:00 pm
Duration:
1 hr 46 mins
Rating: PG



DOLBY 3D

5:15 pm & 8:00 pm
Duration:
2 hrs 16 mins
Rating: PG-13



DOLBY 3D

10:45 pm
Duration:
1 hr 46 mins
Rating: PG

SO YOU THINK YOU KNOW YOUR FAMILY?

FAMILY GAME SHOW

This fun-filled family game show is always full of surprises. Find out how well you know, or don't know your family!

D Lounge,
Deck 4, Midship,
7:30 pm & 9:45 pm



ADULT VARIETY ACT

Featuring the
Comedy & Hypnosis
of Dale K,
as he entertains you in this
adult exclusive show.

Fathoms (18+),
Deck 3, Forward
10:30 pm

YOUTH ACTIVITIES OPEN HOUSE

Open House is an opportunity for all to come and participate in a variety of exciting activities and free time in the Oceaneer Club, Oceaneer Lab, it's a small world nursery, Vibe and Edge throughout the cruise. During these times secured programming will still be offered in the other venue for those looking to check their children into care.

Edge: 10:00 am - 11:00 am & 7:30 pm - 8:30 pm

Vibe: 11:00 am - 12:00 pm & 6:00 pm - 7:30 pm

Disney's Oceaneer Club: 11:00 am - 1:30 pm & 6:00 pm - 7:00 pm & 10:00 pm - 11:00 pm

Disney's Oceaneer Lab: 9:00 am - 11:00 am

MORE TO ENJOY WHILE ONBOARD



WESTERN CARIBBEAN

Set your compass for the Caribbean! Disney Cruise Line offers Western Caribbean sailings to exotic ports where you'll find your Caribbean paradise. Most voyages even include a stop at Disney Castaway Cay. Visit the Disney Vacation Planning desk, Deck 4, Midship, for more information.



DISNEY VACATION CLUB® GROUP PREVIEW

Want to learn more about taking magical vacations year after year? Please see a Disney Vacation Club representative on Deck 4, Midship, or call 7-2805 from your stateroom phone for more information about our interactive group presentation.



PORT SHOPPING INFORMATION

St. Thomas is not to be missed, offering some of the best shopping this cruise! Take a taxi to downtown St. Thomas and meet your Port Shopping Guide Maureen, in Diamonds International Store #1a between 9:30 am -11:00 am. Remember to pick up your Port Shopping Map & Coupons on the gangway! Watch Channel 26-6 for more St. Thomas Information!



SALON TASTER SPECIAL

Choose from a Facial, Neck and Shoulder Massage, Foot, Ankle and Hand Massage and many more!
Choose three for \$99, five for \$119 or all eight for \$139.

Deck 9, Forward - Phone : 7-1465



ATLANTIS GEMS

Atlantis Gems jewelry are onboard this sailing with a wide selection of elegant jewelry designs. Adorned with rare and colorful gemstones, discover these stylish pieces today.

**WHITE CAPS
DECK 4, FORWARD**



PHOTOBOOK

Create a personalized story book of your Disney Cruise. Please create your PhotoBook on a daily basis in Shutters deck 4 aft.

All orders need to be placed by 9:00 p.m on the last night of the cruise.

Connect@Sea

We are now offering a NEW and improved Internet service to stay connected on your cruise like no other in the industry! Internet packages range from \$0.25 per MB - \$89.00 (1000 MB package). For more information contact your Connect@Sea Expert or Guest Services onboard.

TRANSPORTATION INFORMATION

Should you wish to purchase transportation to Orlando International Airport, kindly proceed to Guest Services, Deck 3, Midship for further assistance.

EARLY FLIGHT INFORMATION

Guests with flights departing prior to 12:00 pm are kindly asked to notify Guest Services located on Deck 3, Midship, no later than 8:00 pm tonight.

ONBOARD AIRLINE CHECK IN - LAST CHANCE

This will be your final chance to enroll for Onboard Airline Check In. Stop by the Guest Services Desk, Deck 3, Midship by 10:00 pm tonight.



Welcome to St. Thomas! Enjoy the world-famous Magen's Bay with its half-mile stretch of white sand or explore the magnificent island views from the top level of the Observatory Tower. Let's go explore!

SHOPPING

ATLANTIS GEMS PRESENTS ZULTANITE GEMSTONES

Recently discovered in the Anatolian mountains, Zultanite is a rare natural color changing gemstone that appears to be a graceful green by daylight and a charming champagne by candlelight. Stop by White Caps and ask about the unique Zultanite snowflake cut gemstone, one of the rarest gems in the open market. Deck 4, Forward.

DISNEY CRUISE LINE STAR WARS MERCHANDISE

The Force is strong onboard Disney Cruise Line! Choose your alliance and gear up with fun new Star Wars merchandise designed exclusively for Disney Cruise Line when you visit the onboard merchandise shops on Deck 4, Forward. Purchase a Disney Cruise Line Star Wars Backpack for \$17.95 with any merchandise purchase of \$50.00 or more. While supplies last. Offer subject to restrictions and change without notice.

H2O PLUS SPA PRODUCTS

Can't get enough of your stateroom's moisturizing H2O Plus Spa products? From shampoo and conditioner to body lotion and after sun care, take home their marine-rich formulas available in White Caps, Deck 4, Forward.

OFFICER PIN TRADING

Make your way to Preludes at 7:15 pm and join the Officers of the Disney Magic Cruise Ship for pin trading. Deck 4, Forward.

DOONEY & BOURKE ONBOARD

Loved for their fine leather and unique designs, Dooney & Bourke creates styles that are sure to inspire. Visit White Caps and check out the Dooney & Bourke handbags designed especially for Disney Cruise Line. Deck 4, Forward.

CELEBRATE WITH THE BIBBIDI BOBBIDI BOUTIQUE!

There's always a reason to celebrate when sailing onboard the Disney Magic Cruise Ship! Join the celebration with the Bibbidi Bobbidi Boutique Celebration package that includes an exclusive Disney Cruise Line t-shirt and matching tutu. Make your reservation by visiting Bibbidi Bobbidi Boutique, Deck 10, Forward, Port Side, or dialing extension 7-1492. Limited space available.

Due to port regulations, when the ship is docked, the stores will remain closed.

IMPORTANT INFORMATION

Security Notice

All Guests (including Children) who wish to disembark or embark the ship are required to present their Key to the World card at the gangway. A photo ID is also required for those Guests who are 18 years of age or older. Guests under the age of 18 are required to have a parent, guardian or other responsible adult sign an authorization form at the Guest Service Desk if they wish to go ashore unaccompanied or with any adult from another stateroom.

Insect Repellent Advisory

Protect against mosquito bites and related illnesses when going ashore. Insect repellent is available for purchase in White Caps. When using both sunscreen and insect repellent, use sunscreen first and apply insect repellent on top of sunscreen.

Cold and Flu Reminder

Please wash hands frequently and thoroughly, particularly before meals. Contact the Health Center by dialing 7-1923, should anyone in your party become ill.

Inclement Weather

For the safety of all Guests, outdoor events may be changed due to unforeseen weather conditions.

Corridor Quiet Hours

As a courtesy to all our Guests, please recognize quiet hallway hours from 10:00 p.m. til 8:00 a.m.

Environmental Message

With Disney's commitment to the Environment please refrain from throwing anything over the Ship's side. Thank you.

No Reserved Seats Policy

As a courtesy to all Guests we kindly advise that the saving of seats is not permitted in the Walt Disney Theatre, and the saving of the sun loungers is not permitted on Deck 9 and 10. Items left unattended will be returned to lost and found at Guest Services, Deck 3, Midship.

Smoking

For the comfort of our guests, the following areas are designated as smoking areas:

- Deck 9 Forward, Port Side
- Deck 4, Starboard Side from 6:00 p.m. to 6:00 a.m. only (all of Deck 4 is non-smoking from 6:00 a.m. to 6:00 p.m.)

Smoking is prohibited inside all guest staterooms and on stateroom verandahs. Guests found smoking in their staterooms or on their verandahs will be charged a \$250 stateroom recovery fee.

Walt Disney Theatre

Theatrical performances may use artificial fog, strobe lights, pyrotechnics and other special effects. For the safety of our performers and the comfort of those around you, the use of any photography or video recording device or any electronic equipment is prohibited.

Verandah Safety

Please do not leave any combustible materials on your balcony when not present in your stateroom for safety reasons.

Morning	8:30	8:45	9:00	9:15	9:30	9:45	10:00	10:15	10:30	10:45	11:00	11:15	11:30	11:45	12:00	12:15	12:30	12:45	1:00	1:15	1:30				
FUNNEL VISION	Lilo & Stitch (PG) Funnel Vision						Monsters, Inc. (G) Funnel Vision						The Incredibles (PG) Funnel Vision												
BUENA VISTA THEATRE	The Good Dinosaur (PG) Duration: 1 Hour 40 Minutes < Starts at 8:15 am						Inside Out (PG) Duration: 1 Hour 42 Minutes																		
CHARACTERS		Cinderella Lobby Atrium (P)		Belle Lobby Atrium (P)																					
		Rapunzel DK4 Mid (S)		Sofia DK4 Mid (S)																					
FUN FOR ALL AGES				Marshmallow Olympics 🍷 Disney's Oceaneer Lab						Become Iron Man! 🍷 Disney's Oceaneer Club						Playmation 🍷 Disney's Oceaneer Club			Pictionary Challenge Promenade Lounge						
ADULTS	Friends of Bill W. Keys																								
VIBE 14-17 YEARS OLD											Youth Activities Open House 🍷				Animation Cells										
EDGE 11-14 YEARS OLD							Youth Activities Open House 🍷						Speed Stack Challenge			Matinee Movie									
OCEANEER LAB 3-12 YEARS OLD				Youth Activities Open House 🍷										Super Sloppy Science			Pathfinders		Lunch						
							Marshmallow Olympics 🍷																		
OCEANEER CLUB 3-12 YEARS OLD	Little Einstein's Adventure						Mickey's Puzzle Playtime						Animation Cells							Youth Activities Open House 🍷			Play-Doh Fun		
											Become Iron Man! 🍷							Playmation 🍷							

Afternoon	1:45	2:00	2:15	2:30	2:45	3:00	3:15	3:30	3:45	4:00	4:15	4:30	4:45	5:00	5:15	5:30	5:45	6:00	6:15	6:30	6:45
FUNNEL VISION	Cars (G) Funnel Vision									Ratatouille (G) Funnel Vision									WALL-E (G) Funnel Vision		
BUENA VISTA THEATRE	The Jungle Book (2016) (PG) Open Captioning Duration: 1 Hour 46 Minutes										Star Wars: The Force Awakens (PG-13) DOLBY 3D Duration: 2 Hours 16 Minutes										
CHARACTERS	Minnie Lobby Atrium (P)									Mickey Lobby Atrium (P)			Minnie Lobby Atrium (P)								
	Chip & Dale Gazebo							Jiminy DKS Mid (S)									Pinocchio DKS Mid (S)				
FUN FOR ALL AGES	Who Am I? Promenade Lounge		Cruisin' for Trivia Promenade Lounge		Crafts: Animal Masks Promenade Lounge			Bingo Pre-Sales Fathoms		Double Up Jackpot Fathoms				Live Piano with Tom Scott Lobby Atrium				The Comedy & Magic of MAGIC DAVE Walt Disney Theatre			
	Toddler Time Promenade Lounge																				
ADULTS			Crafts: 3D Crafts O'Gills Pub		Ultimate Disney Trivia O'Gills Pub		Art of The Theme Show Tour Palo Mixology (21+) Keys			Footprint Analysis Senses Spa & Salon		1820 Society: Wii Challenge O'Gills Pub									
VIBE 14-17 YEARS OLD	Trivia Challenge				Shuffleboard				Smoothie Hour				Hidden Mickey Challenge				Youth Activities Open House				
EDGE 11-14 YEARS OLD	Go Fetch						Sports Deck Fun			Marshmallow Olympics			Shuffleboard								
OCEANEER LAB 3-12 YEARS OLD	Animation Antics			Float Fun Trivia			Animation Cells			Marshmallow Olympics			Dinner								
OCEANEER CLUB 3-12 YEARS OLD	Play-Doh Fun		Mouseketeer Training		Become Iron Man!			Talent Show		Wii Challenge			Craft Corner		Youth Activities Open House						
										Become Iron Man!											

Evening	7:00	7:15	7:30	7:45	8:00	8:15	8:30	8:45	9:00	9:15	9:30	9:45	10:00	10:15	10:30	10:45	11:00	11:15	11:30	11:45	12:00	
FUNNEL VISION						Up (PG) Funnel Vision							Remember the Titans (PG) Funnel Vision									
BUENA VISTA THEATRE						Star Wars: The Force Awakens (PG-13) DOLBY 3D Duration: 2 Hours 16 Minutes							The Jungle Book (2016) (PG) DOLBY 3D Duration: 1 Hour 46 Minutes									
CHARACTERS			Belle <small>Lobby Atrium (P)</small>	Captain America <small>DK4 Mid (S)</small>	Cinderella <small>Lobby Atrium (P)</small>						Jiminy <small>DK5 Mid (S)</small>	Captain America <small>DK4 Mid (S)</small>	Pinocchio <small>DK5 Mid (S)</small>									
			Jiminy <small>DK5 Mid (S)</small>	Pinocchio <small>DK5 Mid (S)</small>							Rapunzel <small>Lobby Atrium (P)</small>	Belle <small>Lobby Atrium (P)</small>										
FUN FOR ALL AGES			Mega Raffle Jackpot 						The Comedy & Magic of MAGIC DAVE Walt Disney Theatre													
	Officer Pin Trading Preludes		So You Think You Know Your Family? D Lounge														Live Music with Soul Duo Promenade Lounge					
ADULTS	Conor & Leonard LIVE O'Gills Pub		70's Music Trivia O'Gills Pub		Conor & Leonard LIVE O'Gills Pub					Cruise Staff DJ Fathoms		Pub Quiz Fathoms		Ice Breakers Fathoms		The Comedy and Hypnosis of DALE K Fathoms		Cruise Staff DJ Fathoms				
			Frank Sinatra Tunes with Clara Oman Keys							Conor & Leonard LIVE O'Gills Pub								Live Irish Music with Conor & Leonard O'Gills Pub				
VIBE <small>14-17 YEARS OLD</small>	Open House		Gender Wars			AquaDunk Fun			Speed Stack Competition			Gotcha Registration		Mix & Match								
EDGE <small>11-14 YEARS OLD</small>	Shuffleboard		Youth Activities Open House			AquaDunk Fun			Hidden Mickey Challenge			Gender Wars										
OCEANEER LAB <small>3-12 YEARS OLD</small>	GAGA Ball					Piston Cup Challenge			Scavenger Hunt			Lights, Camera, Improv!										
OCEANEER CLUB <small>3-12 YEARS OLD</small>	Craft Corner		Stitch's Great Adventure						Trivia Time		Become Iron Man!		Youth Activities Open House									

Symbol for activities that will be repeated during the cruise



FOLD

Fold along the dotted lines and take me with you so you don't miss any of the fun

FOLD

YOUTH ACTIVITIES OPEN HOUSE
A non-secured program with activities for families, adults and children of all ages to enjoy together.

THURSDAY, APRIL 21, 2016 - ST. THOMAS, U.S. VIRGIN ISLANDS

BUENA VISTA THEATRE

Deck 5, Aft



8:15 am
Duration:
1 hr 40 mins
Rating: PG

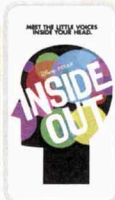

11:00 am
Duration:
1 hr 42 mins
Rating: PG



3:00 pm
Duration:
1 hr 46 mins
Rating: PG



5:15 pm
Duration:
2 hrs 16 mins
Rating: PG-13



10:45 pm
Duration:
1 hr 46 mins
Rating: PG

cc Open Captioning

DOLBY 3D

DOLBY 3D

Character Appearances

RAPUNZEL
DK4 Mid (S) - 8:45 am
Lobby Atrium (P) - 9:30 pm

JIMINY CRICKET
DK5 Mid (S) - 5:15 pm,
7:30 pm & 9:30 pm

CINDERELLA
Lobby Atrium (P)
8:45 am & 8:00 pm

PINOCCHIO
DK5 Mid (S) - 5:45 pm,
8:00 pm & 10:00 pm

BELLE
Lobby Atrium (P) - 9:15 am,
7:30 pm & 10:00 pm

CAPTAIN AMERICA
DK4 Mid (S)
7:45 pm & 9:45 pm

PRINCESS SOFIA
DK4 Mid (S) - 9:15 am

CHIP & DALE
Gazebo - 3:30 pm

MINNIE MOUSE
Gazebo - 4:00 pm
Lobby Atrium (P) - 5:45 pm

MICKEY MOUSE
Lobby Atrium (P) - 5:15 pm



(P) - Portside, (S) - Starboard Side

Don't forget your Camera to capture those Magical Moments!
Check here each day for Character appearances.
For detailed Character appearance information
see the Character Information Board in the Lobby Atrium.
Meet-and-Greets will be advertised for the length of time the line will be open. To avoid disappointment, please meet at start time of appearances.

SHIP DIRECTORY

YOUTH ACTIVITIES

DISNEY'S OCEANEER CLUB	DECK 5, MID	7:30 AM - 11:00 PM
DISNEY'S OCEANEER LAB	DECK 5, MID	9:00 AM - 12:00 AM
EDGE	DECK 9, MID	10:00 AM - 1:00 AM
IT'S A SMALL WORLD NURSERY	DECK 5, AFT	7:30 AM - 11:00 PM
VIBE	DECK 10, MID	11:00 AM - 2:00 AM

POOLS

*Children under 12 years of age must have adult supervision in all pools.

AQUADUNK	DECK 10, MID	1:00 PM - 3:30 PM
		4:15 PM - 9:00 PM
AQUALAB	DECK 9, AFT	8:30 AM - 8:00 PM
GOOFY'S POOL	DECK 9, MID	9:00 AM - 6:00 PM
		8:00 PM - 10:00 PM
NEPHEWS' SPLASH ZONE	DECK 9, AFT	8:30 AM - 6:00 PM
QUIET COVE POOL (18+)	DECK 9, FWD	8:00 AM - 11:00 PM
TWIST 'N' SPOUT	DECK 9, AFT	1:00 PM - 9:00 PM

Complimentary pool vests are available for children to use in the pools onboard.
They are located on the pool deck.

RECREATION

PORT ADVENTURES DESK	DECK 3, MID	7:30 AM - 11:00 AM
		7:00 PM - 8:30 PM
SENSES FITNESS CENTER (18+)	DECK 9, FWD	6:00 AM - 10:00 PM
WIDE WORLD OF SPORTS DECK	DECK 10, FWD	24 HOURS

GENERAL INFORMATION

BUENA VISTA THEATRE	DECK 5, AFT	SHOWTIMES
CONNECT@SEA DESK	DECK 3, AFT	8:00 AM - 10:00 AM
		4:00 PM - 6:00 PM
		7:00 PM - 10:00 PM
DISNEY VACATION CLUB DESK	DECK 4, MID	5:00 PM - 10:00 PM
DISNEY VACATION PLANNING DESK	DECK 4, MID	4:00 PM - 6:00 PM
		7:30 PM - 10:00 PM
FUNNEL VISION	DECK 9, MID	SHOWTIMES
GUEST SERVICES	DECK 3, MID	24 HOURS
HAIR BRAIDING	DECK 9, MID	4:00 PM - 6:00 PM
		7:00 PM - 9:00 PM
MEDICAL HEALTH CENTER	DECK 1, FWD	9:30 AM - 11:00 AM
		4:30 PM - 7:00 PM
PRELUDES	DECK 4, FWD	5:30 PM - 9:00 PM
SENSES SPA AND SALON	DECK 9, FWD	8:00 AM - 10:00 PM
SHUTTERS PHOTO GALLERY	DECK 4, AFT	5:00 PM - 11:00 PM
WALT DISNEY THEATRE	DECK 4, FWD	SHOWTIMES

SHOPPING

BIBBIDI BOBBIDI BOUTIQUE	DECK 10, FWD	9:00 AM - 9:00 PM
MICKEY'S MAINSAIL	DECK 4, FWD	5:00 PM - 11:00 PM
QUACKS	DECK 9, MID	
SEA TREASURES	DECK 3, FWD	5:00 PM - 11:00 PM
VISTA GALLERY	DECK 4, MID	5:00 PM - 11:00 PM
WHITE CAPS	DECK 4, FWD	5:00 PM - 11:00 PM

IMPORTANT NUMBERS

Fire/Security: 7-3001
Medical EMERGENCY: 7-3000
Health Center: 7-1923

DINNER MENU	Animator's Palate : Prince & Princess	DRINK OF THE DAY	High Tide (Alcoholic)	WEATHER FORECAST	Today: Partly Cloudy
	Carioca's : Prince & Princess		Espresso Chiller (Non-Alcoholic)		High: 78°F/26°C
	Lumiere's : Prince & Princess				Tomorrow: Sunny
				High: 78°F/26°C	

Evening Attire: Cruise Casual

DINING & LOUNGES

BREAKFAST

CABANAS	DECK 9, AFT	6:45 AM - 10:30 AM
DAISY'S DE LITES	DECK 9, AFT	6:15 AM - 8:00 AM
LUMIERE'S (À-LA CARTE)	DECK 3, MID	8:00 AM - 9:30 AM

LUNCH

CABANAS	DECK 9, AFT	11:45 AM - 2:30 PM
DAISY'S DE LITES	DECK 9, AFT	10:30 AM - 6:00 PM
LUMIERE'S (À-LA CARTE)	DECK 3, MID	12:00 PM - 1:30 PM
PETE'S BOILER BITES	DECK 9, AFT	10:30 AM - 6:00 PM
PINOCCHIO'S PIZZERIA	DECK 9, MID	10:30 AM - 6:00 PM

DINNER

ANIMATOR'S PALATE	DECK 4, AFT	5:45 PM & 8:15 PM
CABANAS TABLE SERVICE	DECK 9, AFT	6:30 PM - 8:30 PM
CARIOCA'S	DECK 3, AFT	5:45 PM & 8:15 PM
LUMIERE'S (À-LA CARTE)	DECK 3, MID	5:45 PM & 8:15 PM
PALO (18+) (FOR RESERVATIONS CALL 7-8843)	DECK 10, AFT	6:00 PM - 8:30 PM
PETE'S BOILER BITES	DECK 9, AFT	6:00 PM - 10:00 PM

LATE NIGHT SNACKS

O'GILLS PUB	DECK 3, FWD	9:30 PM - 12:00 AM
PINOCCHIO'S PIZZERIA	DECK 9, MID	9:30 PM - 12:00 AM
PROMENADE LOUNGE	DECK 3, AFT	10:45 PM - 11:30 PM

ADDED FEATURES

EYE SCREAM	DECK 9, AFT	11:00 AM - 11:00 PM
BEVERAGE STATION	DECK 9, AFT	24 HOURS
ROOM SERVICE	DIAL 7-4330	24 HOURS

ENTERTAINMENT - LOUNGES - BARS

Adults must be 21 and older to consume alcoholic beverages.

AFTER HOURS	DECK 3, FWD	(AFTER 9:00 P.M. ADULTS ONLY)
COVE CAFE (18+)	DECK 9, MID	6:30 AM - 12:00 AM
D LOUNGE	DECK 4, MID	SHOWTIMES
FATHOMS (18+)	DECK 3, FWD	7:00 PM - 2:00 AM
FROZONE TREATS	DECK 9, AFT	10:30 AM - 6:00 PM
KEYS (18+)	DECK 3, FWD	6:00 PM - 12:00 AM
O'GILLS PUB (18+)	DECK 3, FWD	3:00 PM - 12:00 AM
PRELUDES	DECK 4, FWD	5:30 PM - 9:00 PM
PROMENADE LOUNGE	DECK 3, AFT	7:30 AM - 12:00 AM
PINOCCHIO'S PIZZERIA	DECK 9, MID	9:30 AM - 12:00 AM
SIGNALS (18+)	DECK 9, FWD	10:00 AM - 12:00 AM

Public Health Advisory: Consuming raw or undercooked meats, poultry, seafood, shellfish, or eggs may increase your risk for foodborne illness, especially if you have certain medical condition.

All Ashore: Approx. 7:45 am
All Aboard: 4:00 pm

SHIP'S AGENT IN ST. THOMAS

Virgin Port Services, 9003 Upper Havensight # 303,
St. Thomas, USVI 00802
Tel: 340-775-1151 or 340-514-3257