

PERSONAL NAVIGATOR

MONDAY, APRIL 18, 2016

Sunrise: 6:39 am Sunset: 7:18 pm
Evening Attire: Formal

Today: Sunny High: 74°F/23°C
Tomorrow: Cloudy High: 74°F/23°C

DAY AT SEA



With an expanded score by Alan Menken, follow Rapunzel and Flynn Rider in a musical adventure that will take them from a lonely tower, into the raucous Snuggly Duckling Pub to the distant Kingdom, where they both, finally, find home.

As a courtesy to all Guests, we kindly advise that the saving of seats is **not** permitted in the Walt Disney Theatre.

WALT DISNEY THEATRE
DECK 4, FORWARD,
2:00 PM, 6:15 PM & 8:30 PM



 Assistance is available at the entrance to the Walt Disney Theatre 30 minute prior to show time.

Disney MAGIC Fun Facts

Tonnage: 84,000
Length Overall: 984 Feet
Ship's Registry: The Bahamas

Important Dates

Keel Laid: October 31, 1996
Launch Date: April 12, 1997
Inaugural Cruise: July 30, 1998

• The Magic was built by a process called Jumboisation (in 2 separate sections) in Italy at the Fincantieri Maghera Shipyard (stern) and the Fincantieri Ancona Shipyard (bow). The joint of the ship is just in front of Lumiere's.

• The anchor of the Disney Magic weighs 28,200 lbs (12,802.8kg) - the same weight as three elephants.

• Over 50 nationalities make up the 960 Crew Members on board.

• Sorcerer Mickey stands proudly 10 ft tall on the bow of the ship. There are other characters in the artwork around him.

• Goofy hangs 20 ft tall, painting the finishing touches on the stern.

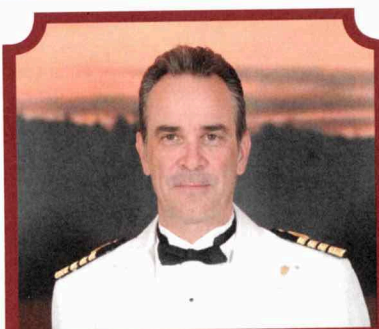

CAPTAIN'S RECEPTION

Enjoy an exclusive photo with
Captain Marco & meet some of
the ships officers.
With live music provided by
Midtown.

Lobby Atrium,
Deck 3, Midship,
5:15 pm & 7:30 pm

Don't Miss:

Good Morning Disney Magic

Tune in to channel 24-2 as your Cruise Director highlights the upcoming events, activities, and port information for the day.

Wake up with Disney Junior

D Lounge, Deck 4, Midship - 8:30 am

What happens when you experience unlimited fun with your favorite Disney Junior shows? You get an exciting dance party designed especially for preschoolers ages seven and under.

Anyone Can Cook: Lobster Ravioli

D Lounge, Deck 4, Midship - 10:30 am

From our galley to yours. Join our chefs as they show you how to prepare delicious dishes. Today's Menu - Lobster Ravioli

Family Variety: Michael Dubois

Fathoms, Deck 3, Forward - 7:30 pm

Featuring the Physical Comedy of Michael Dubois, as he entertains the entire family in this fun-filled show.

Variety Show: JunNk (18+)

Fathoms, Deck 3, Forward - 10:30 pm

Featuring the Percussion & Comedy of JunNk, as they entertain you in this adult exclusive show.



Book Your Next Disney Vacation Today!

If you're thinking about booking a future Disney cruise or Adventures by Disney trip, visit the Disney Vacation Planning desk to save with special offers only available onboard! Visit the Disney Vacation Planning desk on Deck 4, Midship, for more information.

DINNER MENU

Animator's Palate : Pacific Rim Cuisine
Carioca's : South American Cuisine
Lumiere's : French Cuisine

DRINK OF THE DAY

Mai Tai (Alcoholic)
Mango Crush (Non-Alcoholic)

IMPORTANT NUMBERS

Fire/Security: 7-3001
Medical Emergency: 7-3000
Health Center: 7-1923

ADULT ACTIVITY HIGHLIGHTS



SENSES SPA FITNESS CLASSES & SEMINARS

Sunrise Stretch - Senses Spa Fitness Center - 7:00 am
Fab Abs - Senses Spa Fitness Center - 7:30 am
Body Sculpt Boot Camp (Nom. Fee) - Senses Spa Fitness Center - 8:00 am
Group Cycling (Sign-Up Required) - Senses Spa Fitness Center - 9:00 am
Yoga - Senses Spa Fitness Center - 10:00 am
Introduction to Acupuncture - Senses Spa & Salon - 10:30 am
Secrets to a Flatter Stomach - Senses Spa & Salon - 11:00 am
Good Feet Seminar: Walking In Comfort - Senses Spa & Salon - 2:00 pm
Pamper Party - Senses Spa & Salon - 3:15 pm
Complimentary Footprint Analysis - Senses Spa & Salon - 5:00 pm

TASTING CLASSES

Stem to Stern Wine Tasting (21+) - Keys - 12:15 pm
Mixology (18+) - Keys - 2:00 pm
Tequila & Margarita Tasting (18+) - Keys - 4:00 pm
Whiskey Tasting (21+) - Cove Cafe - 10:30 pm
 Please make reservations for tastings at Guest Services for a nominal fee.
 Tasting Seminars are only for Guests 21 and older.



1820 SOCIETY: LUNCH

Lumiere's, Deck 3, Midship - 12:00 pm
 Get to know your fellow Society members over lunch.

1820 SOCIETY: GAME CHALLENGE

O'Gills Pub, Deck 3, Forward - 5:15 pm
 Join us and play some of your favorite board games.

ART OF THE THEME SHOW TOUR

Palo, Deck 10, Aft - 9:45 am & 3:15 pm
 Join us for a guided tour highlighting the design, Imagineering and artistry of the Disney Magic. This tour is reserved for Guests 18 and over.

NAPKIN FOLDING

D Lounge, Deck 4, Midship - 11:00 am
 Learn how to fold a napkin to impress your guests at your next dinner party.

TV TUNES TRIVIA

O'Gills Pub, Deck 3, Forward - 12:45 pm
 Remember the songs to those classic TV shows? Come and find out just how well you do in this fun trivia.

DISNEY INNOVATIONS: ANIMATION

O'Gills Pub, Deck 3, Forward - 4:15 pm
 Join us for our presentation showing the "Top 10" greatest innovations that the Walt Disney Company has introduced to the field of Animation.



TEAM TRIVIA

Fathoms, Deck 3, Forward - 9:45 pm
 Think you have the best team to win? Come and join your Cruise Staff team for this fun team trivia.

FUN FOR ALL AGES HIGHLIGHTS

SPOT-A-THUG

Port Adventures Desk, Deck 3, Midship
 Corona Guards are looking for help in locating some of the kingdom's more controversial residents—The Thugs. There are 14 of them to be found. Sheets are available at Port Adventures Desk. Complete at your leisure. Can you spot them all throughout the day today? Good luck!

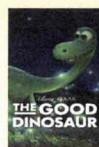

FAMILY MOVIE FUN TIME: THE GOOD DINOSAUR - (PG)

Buena Vista Theatre, Deck 5, Aft - 8:15 am
 Come join us for a special opportunity to enjoy The Good Dinosaur in the Buena Vista Theatre. We will leave some lights on and turn the volume down as audience members are welcome to talk, leave their seats, move about and (most importantly) have fun!



WAKE UP WITH DISNEY JUNIOR

D Lounge, Deck 4, Midship - 8:30 am
 What happens when you experience unlimited fun with your favorite Disney Junior shows? You get an exciting dance party designed especially for preschoolers ages seven and under.

SENSES SPA BINGO

Bingo Pre-Sales start at 10:45 am
Fathoms, Deck 3, Forward - 11:00 am
 Four CASH prizes to be won! Plus great spa prizes that will pamper you, including a mini facial and massages all courtesy of the Senses Spa and Salon. Serenity now! Pre-Sales start 15 minutes prior to game.



PORT SHOPPING TALK

Buena Vista Theatre, Deck 5, Aft - 11:00 am
 Join your Port Shopping Guide to learn about the incredible tax & duty free shopping ashore this cruise! Free charm bracelet for all in attendance and a raffle to win a diamond pendant!

GAME SHOW: THE WHEEL

Promenade Lounge, Deck 3, Aft - 11:15 am
 A special version of this popular TV game show.

DISNEY VACATION CLUB GROUP PREVIEW

D Lounge, Deck 4, Midship - 12:15 pm & 4:30 pm
 Want to learn more about taking magical vacations year after year? Please see a Disney Vacation Club representative on Deck 4, Midship, or call 7-2805 from your stateroom phone for more information about our interactive group presentation.



DISNEY TUNES TRIVIA

Promenade Lounge, Deck 3, Aft - 2:00 pm
 Determine just how well you know your Disney Tunes with your Cruise Staff.



CHIP-IT GOLF (12+)

Lobby Atrium, Deck 3, Midship - 2:30 pm
 It's par for the course for our Guests 12 and older to compete on our special "greens" in this fun tournament.

\$5,000 MEGA JACKPOT BINGO

Bingo Pre-Sales start at 3:30 pm
Fathoms, Deck 3, Forward - 3:45 pm
 Don't miss your chance to take home big money! 4 CASH prize games and great raffle prizes to be won! Complete the fourth game in 46 numbers or less and win the \$5,000 Mega Jackpot! Pre-Sales start 15 minutes prior to game.



FAMILY SUPERSTAR KARAOKE

D Lounge, Deck 4, Midship - 7:15 pm & 10:45 pm
 Join your Cruise Staff in D Lounge tonight and sing along to your favorite song - fun for everyone.

FORMAL NIGHT AFTER PARTY

D Lounge, Deck 4, Midship - 9:45 pm
 Join your Cruise Staff as we continue the party, with special appearances from the world famous Disney Characters.

YOUTH ACTIVITIES HIGHLIGHTS

DINE & PLAY

As a convenience for families dining at 8:15 pm, our Youth Activities Counselors will be available at 9:15 pm at the entrance of Lumiere's and Carioca's and at 9:30 pm at the entrance of Animator's Palate to bring registered children to join the fun in Disney's Oceaneer Club and Disney's Oceaneer Lab.



Deck 5, Aft (7-5864)

9:00 am - 11:00 pm

Infants and Toddlers can enjoy toys and activities at It's a small world nursery. Reservations are first come, first served so please stop by!



Deck 5, Midship (7-1439)
(3-12 years old)

9:00 am - 12:00 am

STITCH'S GREAT ADVENTURE

11:00 am

Stitch needs your help in trying to capture ten of his lost cousins before they cause all kinds of problems on the ship!

TOY STORY BOOT CAMP

4:00 pm

Join Corporal Green in our own version of boot camp as we learn how to have fun - The Toy Story way!



Deck 5, Midship (7-1445)
(3-12 years old)

9:00 am - 12:00 am

SUPER SLOPPY SCIENCE

9:30 am

Join Professor Make-O-Mess in some of the most extreme experiments you will ever see in the world of Super Sloppy Science!

CHILL

10:00 pm

Come Chill with your new friends Oceaneer Style. Movies, crafting and games offering so much fun it will give you chills!



Deck 9, Midship (7-5816)
(11-14 years old)

9:00 am - 1:00 am

GOOFY'S WORLD RECORDS

11:00 am

Compete in the Goofy-est games ever! Goofy and his pals have created a variety of games and contests for a wild time.

PISTON CUP CHALLENGE

12:00 am

It's Dinoco time and you're part of the pit crew! Design your own race car and see if you've got what it takes to end up in the winner's circle!



Deck 10, Midship (7-18517)
(14-17 years old)

10:00 am - 2:00 am

ICE BREAKERS

11:30 am

Fancy some fun? Want to get to know your fellow guests? Then join us as we break the ice.

SPORTS DECK FUN

12:15 pm

Take over the Sports Deck with some fun and friendly competition.

BUENA VISTA THEATRE

Deck 5, Aft
Today's Movies



Family Fun Movie

8:15 am
Duration:
1 hr 40 mins
Rating: PG



12:30 pm
Duration:
1 hr 57 mins
Rating: PG-13

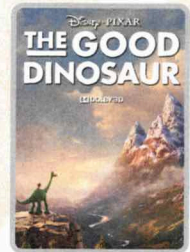

DOLBY 3D

3:15 pm
Duration:
1 hr 40 mins
Rating: PG

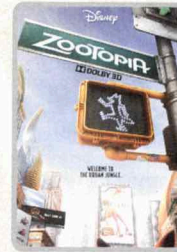

DOLBY 3D

5:45 pm & 8:15 pm
Duration:
1 hr 48 mins
Rating: PG

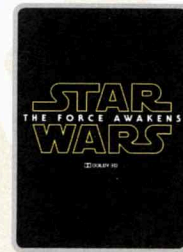

DOLBY 3D

10:30 pm
Duration:
2 hrs 16 mins
Rating: PG-13



FAMILY VARIETY ACT

Featuring the Physical Comedy of Michael Dubois, as he entertains the entire family in this fun-filled show.

*Fathoms,
Deck 3, Forward
7:30 pm*

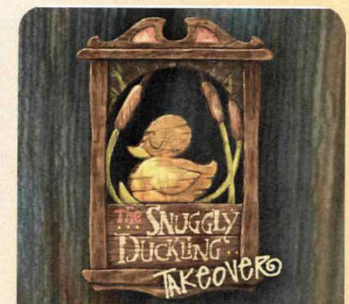

TAKEOVER EVENT

The Thugs have chosen O'Gills Pub as "their" new home. Join them for an offering of food, ales, and tomfoolery.

*O'Gills Pub,
Deck 3, Forward,
7:45 pm - Families
10:00 pm - Adults (18+)*

YOUTH ACTIVITIES OPEN HOUSE

Open House is an opportunity for all to come and participate in a variety of exciting activities and free time in the Oceaneer Club, Oceaneer Lab, it's a small world nursery, Vibe and Edge throughout the cruise. During these times secured programming will still be offered in the other venue for those looking to check their children into care.

Edge: 9:00 am - 10:00 am & 6:00 pm - 7:30 pm

Vibe: 10:30 am - 11:30 am & 7:00 pm - 8:30 pm

Disney's Oceaneer Club: 9:00 am - 10:30 am & 6:00 pm - 7:00 pm

Disney's Oceaneer Lab: 7:00 pm - 9:00 pm

MORE TO ENJOY WHILE ONBOARD



WESTERN CARIBBEAN

Set your compass for the Caribbean! Disney Cruise Line offers Western Caribbean sailings to exotic ports where you'll find your Caribbean paradise. Most voyages even include a stop at Disney Castaway Cay. Visit the Disney Vacation Planning desk, Deck 4, Midship, for more information.



DISNEY VACATION CLUB® GROUP PREVIEW

Want to learn more about taking magical vacations year after year? Please see a Disney Vacation Club representative on Deck 4, Midship, or call 7-2805 from your stateroom phone for more information about our interactive group presentation.



PORT SHOPPING INFORMATION

Join your Port Shopping Guide, Maureen, to learn about the incredible shopping ashore this cruise! Everything will be covered from Diamonds to T-Shirts, Rolex to Rum-cake. FREE Charm Bracelet and gemstone pendant for everyone who attends! Raffle to win OVER \$1000 in Prizes & Giveaways! Don't miss the Watch Seminar to learn about the incredible watch shopping this week. FREE clock charm. Port Shopping Talk, Buena Vista Theatre, Deck 5, Fwd, 11:00 am. Watch Seminar, Promenade Lounge, Deck 3, Aft - 3:00 pm.



Deck 9, Forward - Phone : 7-1465

ACUPUNCTURE

Naturally effective for pain, arthritis, sea sickness, stress, digestion, weight loss, and much more. Let us help you enjoy your magical cruise and beyond.

1 session for \$150, 3 sessions for \$360



BEAUTIFUL, ETHICAL, NATURAL & RARE
THE MINE TO MARKET STORY OF ZULTANITE
WHITE CAPS, DECK 4, FORWARD



FAMILY PORTRAITS TONIGHT!

Now that the family is dressed up and ready to enjoy the evening, capture the memories in your formal attire by visiting our professional portrait studios located in the Atrium, Deck 3, Midship.

5:15 pm - 6:00 pm
7:15 pm - 8:30 pm
9:30 pm - 10:30 pm

**Please note that photos are available for viewing on our interactive photo kiosks approximately five hours after being taken and are only available for purchase during this cruise.*

Connect@Sea

We are now offering a NEW and improved Internet service to stay connected on your cruise like no other in the industry! Internet packages range from \$0.25 per MB - \$89.00 (1000 MB package). For more information contact your Connect@Sea Expert or Guest Services onboard.

TRANSPORTATION INFORMATION

Should you wish to purchase transportation to Orlando International Airport, kindly proceed to Guest Services, Deck 3, Midship for further assistance.

ONBOARD AIRLINE CHECK IN

Stop by the Guest Services Desk, Deck 3, Midship to find out about enrolling in our Onboard Airline Check In Service.



What's your next adventure? Ask your friendly Port Adventures team about options for the upcoming ports of call. Don't forget to plan early for your exclusive Port Adventures.

Stop by the **Port Adventures Desk** on **Deck 3, Midship** where our friendly team will assist you.

SHOPPING

ATLANTIS GEMS PRESENTATION

Take part in a special Atlantis Gems presentation and learn more about the imaginative creations of Morganite, Zultanite and custom cut gems. Presentation starts at 4:45 pm in Promenade Lounge, Deck 3, Aft.

DISNEY CRUISE LINE STAR WARS MERCHANDISE

Head to Mickey's Mainsail where you'll discover the fun apparel items designed exclusively for Disney Cruise Line that are sure to excite Star Wars fans of any age! Deck 4, Forward.

BIBBIDI BOBBIDI BOUTIQUE

Young Princesses and Princes can get ready for a formal evening with a makeover at the Bibbidi Bobbidi Boutique. Make your reservations by visiting Bibbidi Bobbidi Boutique, Deck 10, Forward, Port Side, or dialing extension 7-1492. Limited space available.

HELPFUL SHOPPING TIP

Don't have time to drop off your souvenirs at your stateroom before dinner or a show? For your convenience, Disney Cruise Line merchandise locations can hold your purchased items for up to 24 hours while you enjoy the other Disney Cruise Line experiences you don't want to miss out on. Mickey's Mainsail and White Caps, Deck 4, Forward.

ATLANTIS GEMS

Atlantis Gems invites you to look at the imaginative creations of Morganite and Zultanite and custom cut gems when you visit White Caps. Discover the jewelry piece that best suits your style! Deck 4, Forward.

THE DISNEY PARKS COLLECTION BY PANDORA JEWELRY

The Disney Parks Collection by PANDORA Jewelry features hand-finished .925 sterling silver and 14K gold charms inspired by some of Disney's most beloved characters. Visit White Caps on Deck 4, Forward, where you'll find a specially designed sterling silver charm featuring a Disney Cruise Line ship.

THOMAS KINKADE ART AT THE VISTA GALLERY

Thomas Kinkade, also known as "The Painter of Light," is one of Disney's most popular and beloved artists. Visit the Vista Gallery to view some of his original dreamlike interpretations of your favorite Disney characters. Deck 4, Midship.

©Disney 2013. All rights reserved.

IMPORTANT INFORMATION

Security Notice

All Guests (including Children) who wish to disembark or embark the ship are required to present their Key to the World card at the gangway. A photo ID is also required for those Guests who are 18 years of age or older. Guests under the age of 18 are required to have a parent, guardian or other responsible adult sign an authorization form at the Guest Service Desk if they wish to go ashore unaccompanied or with any adult from another stateroom.

Insect Repellent Advisory

Protect against mosquito bites and related illnesses when going ashore. Insect repellent is available for purchase in White Caps. When using both sunscreen and insect repellent, use sunscreen first and apply insect repellent on top of sunscreen.

Cold and Flu Reminder

Please wash hands frequently and thoroughly, particularly before meals. Contact the Health Center by dialing 7-1923, should anyone in your party become ill.

Inclement Weather

For the safety of all Guests, outdoor events may be changed due to unforeseen weather conditions.

Corridor Quiet Hours

As a courtesy to all our Guests, please recognize quiet hallway hours from 10:00 p.m. til 8:00 a.m.

Environmental Message

With Disney's commitment to the Environment please refrain from throwing anything over the Ship's side. Thank you.

No Reserved Seats Policy

As a courtesy to all Guests we kindly advise that the saving of seats is not permitted in the Walt Disney Theatre, and the saving of the sun loungers is not permitted on Deck 9 and 10. Items left unattended will be returned to lost and found at Guest Services, Deck 3, Midship.

Smoking













For the comfort of our guests, the following areas are designated as smoking areas:
• Deck 9 Forward, Port Side
• Deck 4, Starboard Side from 6:00 p.m. to 6:00 a.m. only (all of Deck 4 is non-smoking from 6:00 a.m. to 6:00 p.m.)
Smoking is prohibited inside all guest staterooms and on stateroom verandahs. Guests found smoking in their staterooms or on their verandahs will be charged a \$250 stateroom recovery fee.









Walt Disney Theatre









Theatrical performances may use artificial fog, strobe lights, pyrotechnics and other special effects. For the safety of our performers and the comfort of those around you, the use of any photography or video recording device or any electronic equipment is prohibited.

Verandah Safety

Please do not leave any combustible materials on your balcony when not present in your stateroom for safety reasons.

Morning	8:30	8:45	9:00	9:15	9:30	9:45	10:00	10:15	10:30	10:45	11:00	11:15	11:30	11:45	12:00	12:15	12:30	12:45	1:00	1:15	1:30	
FUNNEL VISION	Sleeping Beauty (G) Funnel Vision					Cinderella (Classic) (G) Funnel Vision					Star Wars: Rebels (G) Funnel Vision					Movie Challenge Poolside Deck 9 Stage		Movie As Chosen By You Deck 9 Stage				
BUENA VISTA THEATRE	Family Movie Fun Time: The Good Dinosaur (PG) Duration: 1 Hour 40 Minutes < Movie Starts at 8:15 am										Port Shopping Talk Buena Vista Theatre					Ant-Man (PG-13) Duration: 1 Hour 57 Minutes						
CHARACTERS											Chip & Dale DK4 Mid (S)											
FUN FOR ALL AGES	 D Lounge		Nemo's Coral Reef Adventure  Disney's Oceaneer Club			Animation - Mickey Mouse Promenade Lounge		Animation - Goofy Promenade Lounge		Bingo Pre-Sales Fathoms		Senses Spa Jackpot  Fathoms					 D Lounge - Group Preview		 Fathoms			
						Become Iron Man!  Disney's Oceaneer Club		Walking Ship Tour Buena Vista Theatre		Game Show: The Wheel Promenade Lounge			Movie Challenge Poolside Deck 9 Stage		Crafts: Door Hangers Promenade Lounge							
	Friends of Bill W. Keys		Group Cycling Senses Spa Fitness Center			Art of The Theme Show Tour Palo			 D Lounge - Lobster Ravoli		Napkin Folding D Lounge		1820 Society: Lunch Lumiere's		Cruisin' Solo Lunch Lumiere's		TV Tunes Trivia O'Gills Pub					
VIBE 14-17 YEARS OLD						Coffee Break		Youth Activities Open House 			Ice Breakers			Sports Deck Fun			Ice Cream Social					
EDGE 11-14 YEARS OLD	Youth Activities Open House 					Newsies: Get Up and Go!				Goofy's World Records			Ice Breakers			Anna's Chocolate Chase						
OCEANEER LAB 3-12 YEARS OLD						Super Sloppy Science			GAGA Ball					Magic Show			Four Square			Lunch Relay Games		
OCEANEER CLUB 3-12 YEARS OLD						Youth Activities Open House 				Game Challenge		Stitch's Great Adventure			Become Iron Man!							
						Nemo's Coral Reef Adventure 			Become Iron Man! 													

Afternoon	1:45	2:00	2:15	2:30	2:45	3:00	3:15	3:30	3:45	4:00	4:15	4:30	4:45	5:00	5:15	5:30	5:45	6:00	6:15	6:30	6:45	
FUNNEL VISION						Tangled (PG) Funnel Vision							Toy Story (G) Funnel Vision					A Bug's Life (G) Funnel Vision				
BUENA VISTA THEATRE						The Good Dinosaur (PG)  Duration: 1 Hour 40 Minutes												Zootopia (PG)  Duration: 1 Hour 48 Minutes				
CHARACTERS		Stitch Gazebo												Mickey Preludes		Minnie Preludes						
			Donald Gazebo												Daisy DK4 Mid (S)		Donald DK4 Mid (S)					
FUN FOR ALL AGES						Watch Seminar Promenade Lounge		Bingo Pre-Sales Fathoms	\$5,000 MEGA Jackpot  Fathoms		 D Lounge - Group Preview		Captain's Welcome Reception Lobby Atrium									
		Disney Tunes Trivia Promenade Lounge				Chip-It Golf (12+) Lobby Atrium		Toddler Time Promenade Lounge		Crafts: 3D Crafts Promenade Lounge				Live Violin with Olga Altukhova Promenade Lounge								
ADULTS	Animation - Mickey Mouse O'Gills Pub					Know It All Trivia O'Gills Pub		Pamper Party Senses Spa & Salon				Disney Innovations: Animation O'Gills Pub		Cruisin' Solo Gathering Cove Cafe								
								Art of The Theme Show Tour Palo		Tequila & Margarita Tasting (21+) Keys		Atlantis Gems Presentation Promenade Lounge		1820 Society: Game Challenge O'Gills Pub								
VIBE 14-17 YEARS OLD	Ice Cream Social		Scavenger Hunt					Game Challenge				Gender Wars				GAGA Ball						
EDGE 11-14 YEARS OLD			Ice Cream Social					Brains and Brawns						Guitar Hero Challenge				Youth Activities Open House 				
OCEANEER LAB 3-12 YEARS OLD	Bingo			Scavenger Hunt					Anyone Can Cook		Relay Games		Around the World in 7 days					Dinner				
OCEANEER CLUB 3-12 YEARS OLD	Relay Games		Aladdin's Fun Adventures					Heffalump Hunting				Toy Story Boot Camp				Become Iron Man!		Youth Activities Open House 				
																Become Iron Man! 						

Evening	7:00	7:15	7:30	7:45	8:00	8:15	8:30	8:45	9:00	9:15	9:30	9:45	10:00	10:15	10:30	10:45	11:00	11:15	11:30	11:45	12:00	
FUNNEL VISION					Fantasia (G) Funnel Vision								Enchanted (PG) Funnel Vision									
BUENA VISTA THEATRE					Zootopia (PG)  Duration: 1 Hour 48 Minutes								Star Wars: The Force Awakens (PG-13)  Duration: 2 Hours 16 Minutes									
CHARACTERS			Minnie Preludes		Mickey Preludes							Daisy Preludes		Donald Preludes								
			Goofy DK4 Mid (S)		Pluto DK4 Mid (S)							Chip & Dale DK4 Mid (S)		Goofy DK4 Mid (S)								
FUN FOR ALL AGES			Captain's Welcome Reception Lobby Atrium			 Walt Disney Theatre				Formal Night After Party D Lounge			 D Lounge									
			Variety: Michael Dubois Fathoms					Live Violin with Olga Altukhova Lobby Atrium														
	Family Superstar Karaoke D Lounge		Snuggly Duckling Takeover O'Gills Pub					Duets with Soul Duo Promenade Lounge							Live Music with Soul Duo Promenade Lounge							
ADULTS			Broadway Music with Clara Oman Keys					Cruise Staff DJ Fathoms	Team Trivia Fathoms			The Comedy & Percussion of JUNNK Fathoms		Cruise Staff DJ Fathoms		Live Piano with Clara Oman Keys						
VIBE 14-17 YEARS OLD	Youth Activities Open House 						Pump It Up				Brain Teasers											
EDGE 11-14 YEARS OLD	Open House 		Trivia Time					That's Hilarious				Ninja				Gender Wars						
OCEANEER LAB 3-12 YEARS OLD	Youth Activities Open House 								Game Challenge		Chill				Pathfinders							
			Piston Cup Challenge 																			
OCEANEER CLUB 3-12 YEARS OLD	Craft Corner			The Royal Ball		Become Iron Man!		Hula Hoop Jam		Game Challenge		Capture the Flag				Glow Jam						

Symbol for activities that will be repeated during the cruise



Fold along the dotted lines and take me with you so you don't miss any of the fun!



 YOUTH ACTIVITIES OPEN HOUSE
A non-secured program with activities for families, adults and children of all ages to enjoy together.

MONDAY, APRIL 18, 2016 - DAY AT SEA

BUENA VISTA THEATRE

Deck 5, Aft



DOLBY 3D

DOLBY 3D

DOLBY 3D

8:15 am Duration: 1 hr 40 mins Rating: PG	12:30 pm Duration: 1 hr 57 mins Rating: PG-13	3:15 pm Duration: 1 hr 40 mins Rating: PG	5:45 pm Duration: 1 hr 48 mins Rating: PG	10:30 pm Duration: 2 hrs 16 mins Rating: PG-13
--	--	--	--	---

Character Appearances

CHIP & DALE
DK4 Mid (S)
11:15 am & 9:30 pm

GOOXY
DK4 Mid (S) - 11:45 am,
7:30 pm & 10:00 pm

STITCH
Gazebo - 2:00 pm

DONALD DUCK
Gazebo - 2:30 pm
DK4 Mid (S) - 5:45 pm
Preludes - 10:00 pm

DAISY DUCK
DK4 Mid (S) - 5:15 pm
Preludes - 9:30 pm

MICKEY MOUSE
Preludes
5:15 pm & 8:00 pm

MINNIE MOUSE
Preludes
5:45 pm & 7:30 pm

PLUTO
DK4 Mid (S) - 8:00 pm



(P) - Portside, (S) - Starboard Side

Don't forget your Camera to capture those Magical Moments!
Check here each day for Character appearances.
For detailed Character appearance information
see the Character Information Board in the Lobby Atrium.
Meet-and-Greets will be advertised for the length of time the line will be open. To avoid disappointment, please meet at start time of appearances.

SHIP DIRECTORY

YOUTH ACTIVITIES

DISNEY'S OCEANEER CLUB	DECK 5, MID	9:00 AM - 12:00 AM
DISNEY'S OCEANEER LAB	DECK 5, MID	9:00 AM - 12:00 AM
EDGE	DECK 9, MID	9:00 AM - 1:00 AM
IT'S A SMALL WORLD NURSERY	DECK 5, AFT	9:00 AM - 11:00 PM
VIBE	DECK 10, MID	10:00 AM - 2:00 AM

POOLS

*Children under 12 years of age must have adult supervision in all pools.

AQUADUNK	DECK 10, MID	10:00 AM - 11:30 AM
		12:05 PM - 9:00 PM
AQUALAB	DECK 9, AFT	8:30 AM - 8:00 PM
GOOXY'S POOL	DECK 9, MID	9:00 AM - 6:00 PM
		8:00 PM - 10:00 PM
NEPHEWS' SPLASH ZONE	DECK 9, AFT	8:30 AM - 6:00 PM
QUIET COVE POOL (18+)	DECK 9, FWD	8:00 AM - 11:00 PM
TWIST 'N' SPOUT	DECK 9, AFT	10:00 AM - 9:00 PM

Complimentary pool vests are available for children to use in the pools onboard.
They are located on the pool deck.

RECREATION

PORT ADVENTURES DESK	DECK 3, MID	9:00 AM - 5:00 PM
		7:00 PM - 8:30 PM
SENSES FITNESS CENTER (18+)	DECK 9, FWD	6:00 AM - 10:00 PM
WIDE WORLD OF SPORTS DECK	DECK 10, FWD	24 HOURS

GENERAL INFORMATION

BUENA VISTA THEATRE	DECK 5, AFT	SHOWTIMES
CONNECT@SEA DESK	DECK 3, AFT	9:00 AM - 12:00 PM
		1:00 PM - 4:00 PM
		7:00 PM - 10:00 PM
DISNEY VACATION CLUB DESK	DECK 4, MID	2:30 PM - 10:00 PM
DISNEY VACATION PLANNING	DECK 4, MID	9:00 AM - 12:00 PM
		3:00 PM - 6:00 PM
		7:15 PM - 8:30 PM
FUNNEL VISION	DECK 9, MID	SHOWTIMES
GUEST SERVICES	DECK 3, MID	24 HOURS
HAIR BRAIDING	DECK 9, MID	10:00 AM - 12:00 PM
		1:00 PM - 6:00 PM
		7:00 PM - 9:00 PM
MEDICAL HEALTH CENTER	DECK 1, FWD	9:30 AM - 11:00 AM
		4:30 PM - 7:00 PM
PORT SHOPPING DESK	DECK 3, MID	7:30 PM - 8:30 PM
PRELUDES	DECK 4, FWD	5:30 PM - 9:00 PM
SENSES SPA AND SALON	DECK 9, FWD	8:00 AM - 10:00 PM
SHUTTERS PHOTO GALLERY	DECK 4, AFT	10:00 AM - 10:00 PM
WALT DISNEY THEATRE	DECK 4, FWD	SHOWTIMES

SHOPPING

BIBBIDI BOBBIDI BOUTIQUE	DECK 10, FWD	9:00 AM - 9:00 PM
MICKEY'S MAINSAIL	DECK 4, FWD	9:30 AM - 11:00 PM
QUACKS	DECK 9, MID	
SEA TREASURES	DECK 3, FWD	1:00 PM - 11:00 PM
VISTA GALLERY	DECK 4, MID	12:00 PM - 2:30 PM
		5:30 PM - 10:30 PM
WHITE CAPS	DECK 4, FWD	9:30 AM - 11:00 PM

DINNER MENU

Animator's Palate : Pacific Rim Cuisine
Carioca's : South American Cuisine
Lumiere's : French Cuisine

DRINK OF THE DAY

Mai Tai
(Alcoholic)
Mango Crush
(Non-Alcoholic)

WEATHER FORECAST

Today: Sunny
High: 74°F/23°C
Tomorrow: Cloudy
High: 74°F/23°C

Evening Attire: Formal

DINING & LOUNGES

BREAKFAST

CABANAS	DECK 9, AFT	7:30 AM - 11:30 AM
DAISY'S DE LITES	DECK 9, AFT	7:00 AM - 9:00 AM
LUMIERE'S (À-LA CARTE)	DECK 3, MID	8:30 AM - 10:00 AM

LUNCH

CABANAS	DECK 9, AFT	11:45 AM - 2:00 PM
DAISY'S DE LITES	DECK 9, AFT	11:00 AM - 6:00 PM
LUMIERE'S (À-LA CARTE)	DECK 3, MID	12:00 PM - 1:30 PM
PALO BRUNCH (18+) (CALL 7-8843)	DECK 10, AFT	10:00 AM - 12:30 PM
PETE'S BOILER BITES	DECK 9, AFT	11:00 AM - 6:00 PM
PINOCCHIO'S PIZZERIA	DECK 9, MID	11:00 AM - 6:00 PM

DINNER

ANIMATOR'S PALATE	DECK 4, AFT	5:45 PM & 8:15 PM
CABANAS TABLE SERVICE	DECK 9, AFT	6:30 PM - 8:30 PM
CARIOCA'S	DECK 3, AFT	5:45 PM & 8:15 PM
LUMIERE'S	DECK 3, MID	5:45 PM & 8:15 PM
PALO (18+) (FOR RESERVATIONS CALL 7-8843)	DECK 10, AFT	6:00 PM - 8:30 PM
PETE'S BOILER BITES	DECK 9, AFT	6:00 PM - 10:00 PM

LATE NIGHT SNACKS

O'GILLS PUB	DECK 3, FWD	9:30 PM - 12:00 AM
PINOCCHIO'S PIZZERIA	DECK 9, MID	9:30 PM - 12:00 AM
PROMENADE LOUNGE	DECK 3, AFT	10:45 PM - 11:30 PM

ADDED FEATURES

EYE SCREAM	DECK 9, AFT	11:00 AM - 11:00 PM
BEVERAGE STATION	DECK 9, AFT	24 HOURS
ROOM SERVICE	DIAL 7-4330	24 HOURS

ENTERTAINMENT - LOUNGES - BARS

Adults must be 21 and older to consume alcoholic beverages.

AFTER HOURS	DECK 3, FWD	(AFTER 9:00 PM, ADULTS ONLY)
COVE CAFE (18+)	DECK 9, MID	6:30 AM - 12:00 AM
D LOUNGE	DECK 4, MID	SHOWTIMES
FATHOMS (18+)	DECK 3, FWD	7:00 PM - 2:00 AM
FROZONE TREATS	DECK 9, AFT	10:00 AM - 6:00 PM
KEYS (18+)	DECK 3, FWD	6:00 PM - 12:00 AM
O'GILLS PUB (18+)	DECK 3, FWD	12:00 PM - 12:00 AM
PRELUDES	DECK 4, FWD	5:30 PM - 9:00 PM
PROMENADE LOUNGE	DECK 3, AFT	8:00 AM - 12:30 AM
PINOCCHIO'S PIZZERIA	DECK 9, MID	9:00 AM - 12:00 AM
SIGNALS (18+)	DECK 9, FWD	9:30 AM - 12:00 AM

Public Health Advisory: Consuming raw or undercooked meats, poultry, seafood, shellfish, or eggs may increase your risk for foodborne illness, especially if you have certain medical condition.

IMPORTANT NUMBERS

Fire/Security: 7-3001
Medical EMERGENCY: 7-3000
Health Center: 7-1923