

# PERSONAL NAVIGATOR

SUNDAY, APRIL 17, 2016

Sunrise 6:55 am Sunset 7:50 pm  
Evening Attire: Cruise Casual

All Aboard: 4:00 pm  
Today: Sunny High: 72°F/22°C  
Tomorrow: Sunny High: 74°F/23°C

PORT CANAVERAL, FLORIDA

Featuring

The Physical Comedy of  
Michael Dubois



and the  
Disney Magic Performers

WALT DISNEY THEATRE

Deck 4, Forward

6:15 pm & 8:30 pm

As a courtesy to all Guests, we kindly advise that the saving of seats is **not** permitted in the Walt Disney Theatre.



Assistance is available at the entrance of the Walt Disney Theatre 30 Minutes prior to show time.

## Welcome Aboard!

### Your Stateroom and Luggage

Staterooms will be ready at 1:30 pm. To allow stateroom hosts to prepare your room, please do not remove the blue stanchion straps. Stateroom hosts will deliver luggage throughout the day until 5:30 pm.

### Staterooms with Bunk Beds

Bunk beds are recessed into the ceiling and will be prepared during evening turnaround service by your Stateroom Host/ess.

### Stateroom Safe

Each stateroom is equipped with a secured storage safe. Instructions for use are located on the safe.

### To Change Dining Assignment

Requests for different seating times will be taken today:  
> 12:30 pm - 3:00 pm, Lumiere's, Deck 3, Midship.  
Please call 7-1831 and leave a voicemail.

### Palo Dining Reservations:

Are required and will be taken on a first come basis today at:  
> 12:30 pm - 3:00 pm, Lumiere's, Deck 3, Midship.  
Please call 7-6843 and leave a voicemail.

### Beverage Seminar Reservations:

> 12:30 pm - 3:00 pm, Lumiere's, Deck 3, Midship.

### Dinner

5:45 pm - First Seating  
8:15 pm - Second Seating

Please check your dining tickets for details of your dining rotation, and bring them to your specific dining location. There is no need to wait in line prior to dinner. Dining Rooms open at designated seating times and your table is reserved each night of your cruise.



### ADVENTURES AWAY

Earn your status as V.I.P. sailors! Join your Cruise Director, Lesley, your Disney pals and your Cruise Staff as we officially begin your "Adventures Away."

4:30 pm,  
Deck Stage,  
Deck 9, Midship

## Don't Miss:

### Character Meet & Greet Ticket Distribution

Port Adventures Desk, Deck 3, Midship - 12:00 pm - 2:45 pm  
Pick up your tickets today to meet some of your favorite Disney friends.

- Princess Gathering
- Frozen Meet & Greet
- Marvel Meet & Greet
- Disney Jr. Character Breakfast

Tickets are required for each of these meet and greets. Space is limited.

### Walking Ship Tour

Preludes, Deck 4, Forward - 1:45 pm & 2:30 pm

Enjoy the beauty of the Disney Magic® with your Cruise Staff in this guided tour.

### Tour Del Barco

Preludes, Deck 4, Forward - 2:00 pm

Aproveche la belleza del Disney Magic en una visita guiada por nuestro Staff.

### Variety Show: Michael Dubois (18+)

Fathoms, Deck 3, Forward - 10:30 pm

Featuring the Physical Comedy of Michael Dubois, as he entertains you in this adult exclusive show.

### Seder Service Sign Up

Port Adventures Desk, Deck 3, Midship

Pre-register at the Port Adventures desk for the onboard Seder Service, Friday, April 22.

## GET THE PICTURE!



Visit Shutters today and ask your friendly Shutters staff about the GET THE PICTURE! Digital package which includes all your stateroom photos on one photo disc. For best value, upgrade to include all printed photos, too! Visit Shutters on Deck 4, Aft for more information. Don't wait until the last day. Beat the rush and order yours now! Terms and conditions apply.

## DINNER MENU

Animator's Palate : Pacific Rim Cuisine  
Carioca's : South American Cuisine  
Lumiere's : French Cuisine

## DRINK OF THE DAY

Bahama Mama (Alcoholic)  
Passion Cream Freeze (Non-Alcoholic)

## IMPORTANT NUMBERS

Fire/Security: 7-3001  
Medical Emergency: 7-3000  
Health Center: 7-1923

# ADULT ACTIVITY HIGHLIGHTS



## FITNESS CLASSES

*Senses Spa and Salon has a variety of seminars and fitness classes available throughout the cruise.*

**Spa Raffle** - Senses Spa & Salon - 3:00 pm  
**Kids Mebatb! Pedit Party (Fee Applies)** - Senses Spa & Salon - 4:30 pm  
**Complimentary Footprint Analysis** - Senses Spa & Salon - 4:30 pm  
**Acupuncture Tongue & Pulse Analysis** - Senses Spa & Salon - 5:00 pm

## BEVERAGE SEMINARS

*Your Beverage team has a host of tastings and seminars to entertain and educate you.*

*Pre-book these experiences at Lumiere's, Deck 3, Midship or Guest Services, Deck 3, Midship (nominal fee applies).*

**Mixology** - Wine Tasting - Martini Tasting - Tequila & Margarita Tasting  
**Beer Tasting** - Cognac Tasting - Whisky Tasting - Chocolate & Wine Pairing



## 1820 SOCIETY: STIR IT. BLEND IT. TASTE IT.

**Cove Cafe, Deck 9, Midship - 10:00 pm**

Join us for a complimentary tasting event including coffee, chai latte and smoothies in Cove Café exclusively for our 18-20 year olds. You can learn how to create your own specialty coffees as well as plan the activities for the rest of your sailing.

## Cruise Highlights

**Sunday**

**PORT CANAVERAL**  
**Port Departure: 5:00 pm**  
**All Aboard: 4:00 pm**  
**Attire: Cruise Casual**

**ALL ABOARD:  
 LET THE MAGIC BEGIN!**  
**Walt Disney Theatre**  
 6:15 pm & 8:30 pm

**Monday**

**DAY AT SEA**  
**Attire: Formal**

**TANGLED:  
 THE MUSICAL**  
**Walt Disney Theatre**  
 2:00 pm, 6:15 pm & 8:30 pm

**Tuesday**

**DAY AT SEA**  
**Attire: Cruise Casual**

**SHOWTIME:  
 JUNNK**  
**Walt Disney Theatre**  
 6:15 pm & 8:30 pm

**Wednesday**

**TORTOLA**  
**All Ashore: 7:30 am**  
**All Aboard: 5:45 pm**  
**Attire: Pirate or Cruise Casual**

**THE JUNGLE BOOK -  
 (PG) - DOLBY 3D**  
**Walt Disney Theatre**  
 5:30 pm & 8:45 pm

**Thursday**

**ST. THOMAS**  
**All Ashore: 7:45 am**  
**All Aboard: 4:00 pm**  
**Attire: Cruise Casual**

**SHOWTIME:  
 MAGIC DAVE**  
**Walt Disney Theatre**  
 6:15 pm & 8:30 pm

**Friday**

**DAY AT SEA**  
**Attire: Semi Formal**

**SHOWTIME:  
 VOICEPLAY**  
**Walt Disney Theatre**  
 6:15 pm & 8:30 pm

**Saturday**

**DISNEY CASTAWAY CAY**  
**All Ashore: 10:00 am**  
**All Aboard: 4:45 pm**  
**Attire: Cruise Casual**

**DISNEY DREAMS: AN  
 ENCHANTED CLASSIC**  
**Walt Disney Theatre**  
 6:15 pm & 8:30 pm

Subject to change.

# FUN FOR ALL AGES HIGHLIGHTS



## CASTAWAY CAY 5K REGISTRATION (10+)

**Port Adventures Desk or Guest Services, Deck 3, Midship**  
 Sign up today for the Castaway Cay 5K! Please visit the Port Adventures Desk or the Guest Services Desk to register at anytime prior to our arrival at Disney Castaway Cay. Please note that runners must be 10 years of age or older to participate.



## TALENT SHOW SIGN UP

**Port Adventures Desk, Deck 3, Midship**

Let your family take center stage and strut their stuff. Everyone has a talent, it's time to show off yours! Pre-register at the Port Adventures desk.



## MICKEY MANIA

**D Lounge, Deck 4, Midship - 7:30 pm & 10:00 pm**

Join us for the ultimate test of your Disney knowledge as we play our live, interactive game show, that's "insania!"



## FAMILY SUPERSTAR KARAOKE

**D Lounge, Deck 4, Midship - 10:30 pm**

Join your Cruise Staff in D Lounge tonight and sing along to your favorite song - fun for everyone.

## FEATURED VARIETY ACTS THIS VOYAGE



### THE PHYSICAL COMEDY OF MICHAEL DUBOIS

The Solo Circus is a hilarious, fast paced, audience interactive variety show featuring an all-original display of juggling, magic, and dangerous circus stunts. Michael has been seen on the Tonight show with Jay Leno, The Jay Leno show, the cover of Campus Activities Magazine, and over 350 colleges.



### THE COMEDY & RHYTHM OF JUNNK

Junnk use bins, bottles, ladders and drainpipes to create a lively, hilarious and utterly enthralling fast paced show, providing a fresh outlook on today's modern entertainment scene.



### THE MAGIC & COMEDY OF MAGIC DAVE

Considered to be one of the world's most talented magicians, David Williamson dazzles audiences with a unique and delightful brand of entertainment, blending heart stopping magic with side splitting hilarity. David is an international award-winning magician. David has also served as an illusion consultant for both David Copperfield and David Blaine.



### THE COMEDY AND HYPNOSIS OF DALE K

Hollywood's fabricated theory of hypnosis usually involves lightning bolts, zombie-like trances and humans clucking like chickens. During his performances, Dale challenges these theories proving that hypnosis is simply the power of suggestion that consists of mind motivation - rather than mind control. Using his creative abilities and abstract sense of humor, Dale K produces hypnosis events that are professional, unconventional and always hilarious.



### THE VOCALS & ACAPELLA POP STYLINGS OF VOICEPLAY

Based in Orlando, FL, VoicePlay performs their own incredible brand of entertainment across the country and around the world. What began quite literally as a street corner barbershop act has now evolved into an internationally acclaimed touring sensation. VoicePlay is unlike any theatrical experience available today, recreating the orchestrated sound of an entire musical production with nothing but the human voice.

# YOUTH ACTIVITIES HIGHLIGHTS

## DINE & PLAY

As a convenience for families dining at 8:15 pm, our Youth Activities Counselors will be available at 9:15 pm at the entrance of Lumiere's and Carioca's and at 9:30 pm at the entrance of Animator's Palate to bring registered children to join the fun in Disney's Oceaneer Club and Disney's Oceaneer Lab.

## YOUTH ACTIVITIES OPEN HOUSE

Open House is an opportunity for all to come and participate in a variety of exciting activities and free time in the Oceaneer Club, Oceaneer Lab, it's a small world nursery, Vibe and Edge throughout the cruise. During these times secured programming will still be offered in the other venue for those looking to check their children into care.

Edge: 12:30 pm - 3:30 pm & 4:30 pm - 6:00 pm

Vibe: 12:30 pm - 3:30 pm & 4:30 pm - 6:00 pm

Disney's Oceaneer Club: 12:30 pm - 3:30 pm & 4:15 pm - 7:00 pm

Disney's Oceaneer Lab: 12:30 pm - 3:30 pm & 4:15 pm - 5:30 pm



Deck 5, Aft (7-5864)

12:30 pm - 3:30 pm

4:15 pm - 11:00 pm

Infants and Toddlers can enjoy toys and activities at It's a small world nursery. Reservations are first come, first served so please stop by!

## REGISTRATION FOR 3 - 12 YEAR OLDS

Meet the Youth Activities Team in Disney's Oceaneer Lab and Disney's Oceaneer Club, complete your registration & learn all about the Themed Experiences this cruise!



Deck 5, Midship (7-1439)  
(3-12 years old)

12:30 pm - 3:30 pm

4:15 pm - 12:00 pm

## WELCOME PARTY

7:45 pm

Come meet your Counselors and fellow Junior Cruisers at this zany party!



Deck 5, Midship (7-1445)  
(3-12 years old)

12:30 pm - 3:30 pm

4:15 pm - 12:00 am

## ICE BREAKERS

6:30 pm

Fancy some fun? Want to get to know your fellow guests? Then join us as we break the ice.



Deck 9, Midship (7-5816)  
(11-14 years old)

12:30 pm - 3:30 pm

4:30 pm - 1:00 am

## TAKING IT TO THE EDGE

10:00 pm

Come to Edge and get all the info you need to squeeze every bit of fun out of your stay onboard.



Deck 10, Midship (7- 18517)  
(14-17 years old)

12:30 pm - 3:30 pm

4:30 pm - 1:00 am

## THE DOWNLOAD

10:30 pm

Come up to Vibe and help plan all the fun activities you will be doing this cruise with your new friends!

# BUENA VISTA THEATRE

Deck 5, Aft

## Feature Movies this Voyage

### SUNDAY - PORT CANAVERAL

1:00 pm PG-13 Star Wars: The Force Awakens  
5:15 pm PG-13 Bridge of Spies  
8:15 pm PG-13 Bridge of Spies

### MONDAY - DAY AT SEA

8:15 am PG Family Movie Fun Time: The Good Dinosaur  
12:30 pm PG-13 Ant-Man  
3:15 pm PG The Good Dinosaur  
5:45 pm PG Zootopia  
8:15 pm PG Zootopia  
10:30 pm PG-13 Star Wars: The Force Awakens

DOLBY 3D

DOLBY 3D

DOLBY 3D

DOLBY 3D

### TUESDAY - DAY AT SEA

8:15 am PG Family Movie Fun Time: Zootopia  
10:30 am PG The Good Dinosaur  
12:45 pm PG-13 Star Wars: The Force Awakens  
3:30 pm PG Zootopia  
5:45 pm PG The Good Dinosaur  
8:15 pm PG The Good Dinosaur  
10:45 pm PG Zootopia

Open Captioning

Open Captioning

DOLBY 3D

DOLBY 3D

### WEDNESDAY - TORTOLA

8:15 am PG Family Movie Fun Time: Inside Out  
11:00 am PG-13 Bridge of Spies  
2:15 pm PG-13 Star Wars: The Force Awakens  
5:15 pm PG-13 Ant-Man  
8:15 pm PG-13 Ant-Man  
11:00 pm PG-13 Bridge of Spies

DOLBY 3D

DOLBY 3D

DOLBY 3D

### THURSDAY - ST. THOMAS

8:15 am PG The Good Dinosaur  
12:45 pm PG Inside Out  
3:00 pm PG The Jungle Book (2016)  
5:15 pm PG-13 Star Wars: The Force Awakens  
8:00 pm PG-13 Star Wars: The Force Awakens  
10:45 pm PG The Jungle Book (2016)

Open Captioning

DOLBY 3D

DOLBY 3D

DOLBY 3D

### FRIDAY - DAY AT SEA

8:30 am PG Family Movie Fun Time: The Jungle Book (2016)  
10:30 am PG Zootopia  
12:45 pm PG The Jungle Book (2016)  
3:15 pm PG-13 Star Wars: The Force Awakens  
5:45 pm PG The Jungle Book (2016)  
8:15 pm PG The Jungle Book (2016)  
10:30 pm PG-13 The Finest Hours

DOLBY 3D

Open Captioning

DOLBY 3D

DOLBY 3D

### SATURDAY - DISNEY CASTAWAY CAY

8:30 am PG Zootopia  
3:30 pm PG Zootopia  
5:45 pm PG The Jungle Book (2016)  
8:15 pm PG The Jungle Book (2016)  
10:45 pm PG The Jungle Book (2016)

Open Captioning

Subject to change.

# MORE TO ENJOY WHILE ONBOARD



## BOOK ONBOARD AND SAVE!

Explore all the itineraries Disney Cruise Line offers - from the Caribbean and Bahamas to Alaska or Europe. Save when you book your next family adventure onboard! Visit the Disney Vacation Planning desk, Deck 4, Midship, for more information.



## DISNEY VACATION CLUB® MEMBERS CELEBRATION

Members! Mix and mingle with other Members and learn how you can enhance your Membership! Please see a Disney Vacation Club representative on Deck 4, Midship, or call 7-2805 from your stateroom phone for more information.



## PORT SHOPPING INFORMATION

Meet Maureen, your Port Shopping Guide at the Port Shopping Desk, Deck 3, Midship between 7:30 pm - 8:30 pm. Tonight, collect your FREE Turtle Charm and receive a bonus raffle ticket for tomorrow's Port Shopping Talk in the Buena Vista Theatre. Tune into channel 26-6 and don't miss tomorrow's event covering Tortola & St. Thomas - Buena Vista Theatre, Deck 5, Aft at 11:00 am.



## THE RAINFOREST

Relax in the Rainforest, a thermal suite with various mild steam and saunas, a Hammam and sensory experience showers. For extra sensory perfection try the Rainforest DIY Scrub Experience, a custom-designed body polish to slough away dead skin in the Rainforest experience showers.

Couples Cruise Pass \$193

Single Cruise Pass \$144

**Deck 9, Forward - Phone : 7-1465**



## Bibbidi Bobbidi Boutique

A makeover fit for a princess!

Fairy Godmothers-in-Training are ready with magic and pixie dust to give your Prince and Princess the transformation of a lifetime.

Make your reservations by visiting Bibbidi Bobbidi Boutique, Deck 10, Forward or dialing extension 7-1492. Limited space available.



## WELCOME ABOARD RAFFLE

View your Embarkation photos starting at 7:00pm and enter our raffle for a chance to win 10 Digital Photos valued at \$149.95. Winner must be present at the 10:00pm drawing in Shutters, Deck 4, Aft

## Connect @ Sea

We are now offering a NEW and improved Internet service to stay connected on your cruise like no other in the industry! Internet packages range from \$0.25 per MB - \$89.00 (1000 MB package). For more information contact your Connect@Sea Expert or Guest Services onboard.

## ONBOARD AIRLINE CHECK IN

Stop by the Guest Services Desk, Deck 3, Midship to find out about enrolling in our Onboard Airline Check In Service.

## RELIGIOUS SERVICES

Groups who need a location to practice their faith may contact Guest Services for availability information.



Create the most memorable experiences during your Disney Cruise Line vacation with Port Adventures! Our Port Adventures are designed for you to see the best our ports have to offer. Stop by the Port Adventures Desk and our friendly team will be happy to assist you plan your adventure!

**Port Adventures Desk, Deck 3, Midship.**

## SHOPPING

### ATLANTIS GEMS

Atlantis Gems jewelry are onboard this sailing with a wide selection of elegant jewelry designs. Adorned with rare and colorful gemstones, visit White Caps today where you'll discover these stylish pieces. Deck 4, Forward.

### HELPFUL SHOPPING TIP

While shopping onboard, you may collect your items from both stores before proceeding to checkout at any register. No need to have to wait in line in each store to pay for your items separately! Mickey's Mainsail and White Caps, Deck 4, Forward.

### HAIR BRAIDING ONBOARD

Add some flair to your hair when you visit a Disney Cruise Line hair braiding station! Stop by a station today for more information and to learn all about the available braiding styles. Subject to restrictions and availability. Deck 9, Midship.

### GREAT REASON TO SHOP ONBOARD!

The Force is strong onboard Disney Cruise Line! Head to the onboard merchandise shops, Deck 4 Forward, where you can purchase a Disney Cruise Line Star Wars Backpack for \$17.95 with any merchandise purchase of \$50.00 or more. While supplies last. Offer subject to restrictions and change without notice.

### DISNEY CRUISE LINE® DOONEY & BOURKE HANDBAGS

Swing by White Caps and commemorate your cruise with style with the new nautical themed Disney Cruise Line® Dooney & Bourke handbag collection. Deck 4, Forward.

### 2016 DISNEY CRUISE LINE MERCHANDISE

Step into Mickey's Mainsail today and commemorate your Disney cruise with a wide selection of 2016 Disney Cruise Line merchandise. From casual apparel to drink ware and more, you are sure to find a special souvenir for the whole family. Deck 4, Forward.

**Due to port regulations, when the ship is docked, the stores will remain closed.**

## IMPORTANT INFORMATION

### Security Notice

All Guests (including Children) who wish to disembark or embark the ship are required to present their Key to the World card at the gangway. A photo ID is also required for those Guests who are 18 years of age or older. Guests under the age of 18 are required to have a parent, guardian or other responsible adult sign an authorization form at the Guest Service Desk if they wish to go ashore unaccompanied or with any adult from another stateroom.

### Insect Repellent Advisory

Protect against mosquito bites and related illnesses when going ashore. Insect repellent is available for purchase in White Caps. When using both sunscreen and insect repellent, use sunscreen first and apply insect repellent on top of sunscreen.

### Cold and Flu Reminder

Please wash hands frequently and thoroughly, particularly before meals. Contact the Health Center by dialing 7-1923, should anyone in your party become ill.

### Inclement Weather

For the safety of all Guests, outdoor events may be changed due to unforeseen weather conditions.

### Corridor Quiet Hours

As a courtesy to all our Guests, please recognize quiet hallway hours from 10:00 p.m. til 8:00 a.m.

### Environmental Message

With Disney's commitment to the Environment please refrain from throwing anything over the Ship's side. Thank you.

### No Reserved Seats Policy

As a courtesy to all Guests we kindly advise that the saving of seats is not permitted in the Walt Disney Theatre, and the saving of the sun loungers is not permitted on Deck 9 and 10. Items left unattended will be returned to lost and found at Guest Services, Deck 3, Midship.

### Smoking

For the comfort of our guests, the following areas are designated as smoking areas:  
• Deck 9 Forward, Port Side  
• Deck 4, Starboard Side from 6:00 p.m. to 6:00 a.m. only (all of Deck 4 is non-smoking from 6:00 a.m. to 6:00 p.m.)  
Smoking is prohibited inside all guest staterooms and on stateroom verandahs. Guests found smoking in their staterooms or on their verandahs will be charged a \$250 stateroom recovery fee.

### Walt Disney Theatre

Theatrical performances may use artificial fog, strobe lights, pyrotechnics and other special effects. For the safety of our performers and the comfort of those around you, the use of any photography or video recording device or any electronic equipment is prohibited.

### Verandah Safety

Please do not leave any combustible materials on your balcony when not present in your stateroom for safety reasons.

# WELCOME ABOARD!

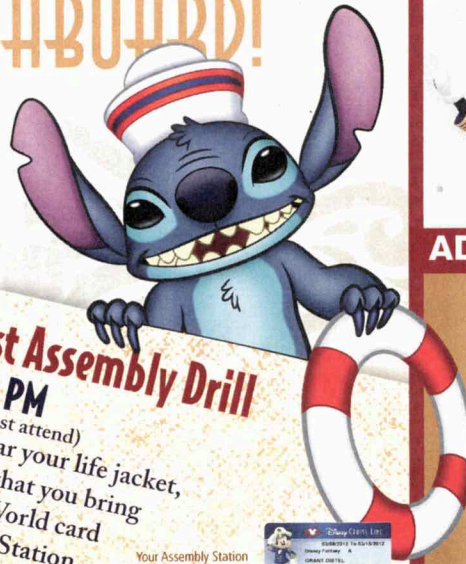
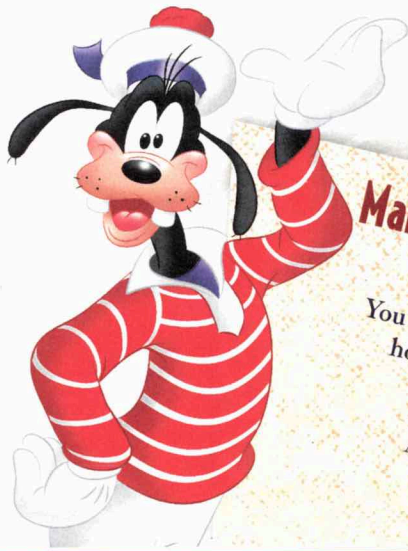

## Mandatory Guest Assembly Drill

**4:00 PM**  
(All Guests must attend)  
You will not need to wear your life jacket, however it is critical that you bring your Key To The World card to your Assembly Station. All ship services will be suspended between 3:30 pm and 4:30 pm

Your Assembly Station is indicated on your Key To The World card.



## ADVENTURES AWAY

Earn your status as V.I.P. sailors! Join your Cruise Director, Lesley, your Disney pals and your Cruise Staff as we officially begin your "Adventures Away."

**Deck Stage, Deck 9, Midship, 4:30 pm**

Fold along the dotted lines and take me with you - you don't miss any of the fun!

Afternoon	1:45	2:00	2:15	2:30	2:45	3:00	3:15	3:30	3:45	4:00	4:15	4:30	4:45	5:00	5:15	5:30	5:45	6:00	6:15	6:30	6:45
FUNNEL VISION			Poolside Jams with Cruise Staff DJ Deck 9 Stage									Adventures Away Funnel Vision				Star Wars: Rebels (G) Funnel Vision			Bolt (PG) Funnel Vision		
BUENA VISTA THEATRE	Star Wars: The Force Awakens (PG-13) Duration: 2 Hours 16 Minutes		< Movie Starts at 1:00 pm													Bridge of Spies (PG-13) Duration: 2 Hours 15 Minutes					
CHARACTERS																Donald DK4 Mid (S)					
																	Goofy DK4 Mid (S)				
FUN FOR ALL AGES	Walking Ship Tour Preludes				Disney Vacation Club D Lounge - Members Celebration																
ADULTS																					
VIBE 14-17 YEARS OLD	Youth Activities Open House																				
EDGE 11-14 YEARS OLD	Youth Activities Open House																				
OCEANEER LAB 3-12 YEARS OLD	Youth Activities Open House																				
OCEANEER CLUB 3-12 YEARS OLD	Youth Activities Open House																				





All ship services will be suspended during this time for the mandatory Guest Assembly Drill scheduled for 4:00 pm along Deck 4.

Please refer to the posted drill instructions prior to heading to Deck 4.



Symbol for activities that will be repeated during the cruise



Evening	7:00	7:15	7:30	7:45	8:00	8:15	8:30	8:45	9:00	9:15	9:30	9:45	10:00	10:15	10:30	10:45	11:00	11:15	11:30	11:45	12:00
FUNNEL VISION						Ratatouille (G) Funnel Vision							The Muppets (PG) Funnel Vision								
BUENA VISTA THEATRE						Bridge of Spies (PG-13) Duration: 2 Hours 15 Minutes															
CHARACTERS			Minnie DK4 Mid (S)									Goofy DK4 Mid (S)									
				Mickey DK4 Mid (S)									Mickey DK4 Mid (S)								
FUN FOR ALL AGES											Family Dance Party D Lounge										
	Family Dance Party Fathoms											60's Music with Soul Duo Promenade Lounge					Live Music with Soul Duo Promenade Lounge				
ADULTS	Conor & Leonard LIVE O'Gills Pub		Movie Quotes Trivia O'Gills Pub		Conor & Leonard LIVE O'Gills Pub				Cruise Staff DJ Fathoms		Team Trivia Fathoms		Ice Breakers Fathoms		The Physical Comedy of <b>MICHAEL DUBOIS</b> Fathoms		Cruise Staff DJ Fathoms				
			Songwriters Showcase with Clara Oman Keys							Conor & Leonard LIVE O'Gills Pub				1800 Society: Stir it, Blend it, Taste it. Cove Cafe				Clara Oman LIVE Keys		Conor & Leonard LIVE O'Gills Pub	
VIBE 14-17 YEARS OLD	Meet Your Counselors				Game Challenge			Chillin' in Vibe			Ice Breakers			The Download			Gender Wars		Zombified		
EDGE 11-14 YEARS OLD	Game Challenge			EDGE Profiles & Meet the Counselors			Chillin' in Edge			Human Bingo			Taking it to The Edge			Ice Breakers		Gender Wars			
OCEANEER LAB 3-12 YEARS OLD	Ice Breakers		Welcome Party		Human Bingo			Mickey Mania			GAGA Ball		Super Sloppy Science			Relay Games					
OCEANEER CLUB 3-12 YEARS OLD	Scavenger Hunt			Welcome Party		Craft Corner		Parachute Games					Magic Show		Human Bingo		Become Iron Man!				

FOLD

YOUTH ACTIVITIES OPEN HOUSE  
A non-secured program with activities for families, adults and children of all ages to enjoy together.

**SUNDAY, APRIL 17, 2016 - PORT CANAVERAL**

# BUENA VISTA THEATRE

Deck 5, Aft

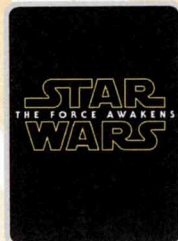

1:00 pm  
Duration: 2 hrs 16 mins  
Rating: PG-13

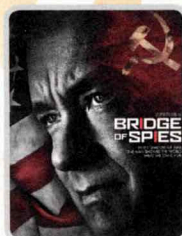

5:15 pm & 8:15 pm  
Duration: 2 hrs 15 mins  
Rating: PG-13

## Character Meet & Greet Ticket Distribution

*Port Adventures Desk, Deck 3, Midship - 12:00 pm - 2:45 pm*

Pick up your tickets today to meet some of your favorite Disney friends

- Princess Gathering
- Frozen Meet and Greet
- Marvel Meet and Greet
- Disney Jr. Character Breakfast

Tickets are required for each of these meet and greets.  
Space is limited.

## Character Appearances

### ADVENTURES AWAY

Deck 9 Stage - 4:30 pm

### DONALD DUCK

DK4 Mid (S) - 5:15 pm

### GOOFY

DK4 Mid (S)  
5:45 pm & 9:30 pm

### MINNIE MOUSE

DK4 Mid (S) - 7:30 pm

### MICKY MOUSE

DK4 Mid (S)  
8:00 pm & 10:00 pm



(P) - Port Side, (S) Starboard Side

Check here each day for Character appearances.

For detailed Character appearance information, see the Character Information Board in the Lobby Atrium.

Meet-and-Greets will be advertised for the length of time the line will be open. To avoid disappointment, please meet at start time of appearances.

## SHIP DIRECTORY

### YOUTH ACTIVITIES

DISNEY'S OCEANEER CLUB	DECK 5, MID	12:30 PM - 3:30 PM 4:15 PM - 12:00 AM
DISNEY'S OCEANEER LAB	DECK 5, MID	12:30 PM - 3:30 PM 4:15 PM - 12:00 AM
EDGE	DECK 9, MID	12:30 PM - 3:30 PM 4:30 PM - 1:00 AM
IT'S A SMALL WORLD NURSERY	DECK 5, AFT	12:30 PM - 3:30 PM 4:15 PM - 11:00 PM
VIBE	DECK 10, MID	12:30 PM - 3:30 PM 4:30 PM - 1:00 AM

### POOLS

\*Children under 12 years of age must have adult supervision in all pools.

AQUADUNK	DECK 10, MID	12:00 PM - 3:00 PM 6:00 PM - 9:00 PM
AQUALAB	DECK 9, AFT	12:00 PM - 3:30 PM 4:30 PM - 8:00 PM
GOOFY'S POOL	DECK 9, MID	12:00 PM - 3:30 PM 6:00 PM - 10:00 PM
NEPHEWS' SPLASH ZONE	DECK 9, AFT	12:00 PM - 3:30 PM 4:30 PM - 6:00 PM
QUIET COVE POOL (18+)	DECK 9, FWD	12:00 PM - 11:00 PM
TWIST 'N' SPOUT	DECK 9, AFT	12:00 PM - 3:00 PM 4:30 PM - 9:00 PM

Complimentary pool vests are available for children to use in the pools onboard.  
They are located on the pool deck.

### RECREATION

PORT ADVENTURES DESK	DECK 3, MID	12:00 PM - 3:30 PM 4:30 PM - 6:00 PM 7:00 PM - 8:30 PM
SENSES FITNESS CENTER (18+)	DECK 9, FWD	11:30 AM - 10:00 PM
WIDE WORLD OF SPORTS DECK	DECK 10, FWD	24 HOURS

### GENERAL INFORMATION

BUENA VISTA THEATRE	DECK 5, AFT	SHOWTIMES
CONNECT@SEA DESK	DECK 3, AFT	1:00 PM - 4:00 PM 7:00 PM - 10:00 PM
DISNEY VACATION CLUB DESK	DECK 4, MID	5:00 PM - 10:00 PM
DISNEY VACATION PLANNING	DECK 4, MID	7:00 PM - 8:30 PM
FUNNEL VISION	DECK 9, MID	SHOWTIMES
GUEST SERVICES	DECK 3, MID	24 HOURS
HAIR BRAIDING	DECK 9, MID	7:00 PM - 9:00 PM
MEDICAL HEALTH CENTER	DECK 1, FWD	4:30 PM - 7:00 PM
PORT SHOPPING DESK	DECK 3, MID	7:30 PM - 8:30 PM
PRELUDES	DECK 4, FWD	5:30 PM - 9:00 PM
SENSES SPA AND SALON	DECK 9, FWD	11:30 AM - 10:00 PM
SHUTTERS PHOTO GALLERY	DECK 4, AFT	6:00 PM - 10:00 PM
WALT DISNEY THEATRE	DECK 4, FWD	SHOWTIMES

### SHOPPING

BIBBIDI BOBBIDI BOUTIQUE	DECK 10, FWD	12:00 PM - 3:00 PM 5:00 PM - 9:00 PM
MICKEY'S MAINSAIL	DECK 4, FWD	6:00 PM - 11:00 PM
QUACKS	DECK 9, MID	
SEA TREASURES	DECK 3, FWD	6:00 PM - 11:00 PM
VISTA GALLERY	DECK 4, MID	6:30 PM - 11:00 PM
WHITE CAPS	DECK 4, FWD	6:00 PM - 11:00 PM

### DINNER MENU

Animator's Palate : Pacific Rim Cuisine  
Carioca's : South American Cuisine  
Lumiere's : French Cuisine

### DRINK OF THE DAY

Bahama Mama (Alcoholic)  
Passion Cream Freeze (Non-Alcoholic)

### WEATHER FORECAST

Today: Sunny  
High: 72°F/22°C  
Tomorrow: Sunny  
High: 74°F/23°C

**Evening Attire: Cruise Casual**

## DINING & LOUNGES

### LUNCH

CABANAS	DECK 9, AFT	12:00 PM - 3:15 PM
CARIOCA'S	DECK 3, AFT	11:45 AM - 2:15 PM
DAISY'S DE LITES	DECK 9, AFT	12:00 PM - 3:30 PM 4:15 PM - 6:00 PM
PETE'S BOILER BITES	DECK 9, AFT	12:00 PM - 3:30 PM 4:15 PM - 6:00 PM
PINOCCHIO'S PIZZERIA	DECK 9, MID	12:00 PM - 3:30 PM 4:15 PM - 6:00 PM

### DINNER

ANIMATOR'S PALATE	DECK 4, AFT	5:45 PM & 8:15 PM
CARIOCA'S	DECK 3, AFT	5:45 PM & 8:15 PM
LUMIERE'S	DECK 3, MID	5:45 PM & 8:15 PM
PALO (18+) (FOR RESERVATIONS CALL 7-6843)	DECK 10, AFT	6:00 PM - 8:30 PM
PETE'S BOILER BITES	DECK 9, AFT	6:00 PM - 10:00 PM

### LATE NIGHT (SNACKS)

O'GILLS PUB	DECK 3, FWD	10:45 PM - 11:30 PM
PINOCCHIO'S PIZZERIA	DECK 9, MID	9:30 PM - 12:00 AM
PROMENADE LOUNGE	DECK 3, AFT	10:45 PM - 11:30 PM

### ADDED FEATURES

EYE SCREAM	DECK 9, AFT	12:00 PM - 11:00 PM
BEVERAGE STATION	DECK 9, AFT	24 HOURS
ROOM SERVICE	DIAL 7-4330	24 HOURS

### ENTERTAINMENT - LOUNGES - BARS

Adults must be 21 and older to consume alcoholic beverages.

AFTER HOURS	DECK 3, FWD	(AFTER 9:00 PM. ADULTS ONLY)
COVE CAFE (18+)	DECK 9, MID	11:30 AM - 12:00 AM
D LOUNGE	DECK 4, MID	SHOWTIMES
FATHOMS (18+)	DECK 3, FWD	7:00 PM - 1:00 AM
FROZONE TREATS	DECK 9, AFT	11:30 AM - 6:00 PM
KEYS (18+)	DECK 3, FWD	6:00 PM - 12:00 AM
O'GILLS PUB (18+)	DECK 3, FWD	11:30 AM - 12:00 AM
PRELUDES	DECK 4, FWD	5:30 PM - 9:00 PM
PROMENADE LOUNGE	DECK 3, AFT	11:30 AM - 12:00 AM
PINOCCHIO'S PIZZERIA	DECK 9, MID	11:30 AM - 12:00 AM
SIGNALS (18+)	DECK 9, FWD	11:30 AM - 10:00 PM

Public Health Advisory: Consuming raw or undercooked meats, poultry, seafood, shellfish, or eggs may increase your risk for foodborne illness, especially if you have certain medical condition.



Explore and more with our carefully selected Port Adventures. Pass by the Port Adventures Desk, Deck 3, Midship to find out more.

### IMPORTANT NUMBERS

Fire/Security: 7-3001  
Medical EMERGENCY: 7-3000  
Health Center: 7-1923