

PERSONAL NAVIGATOR

SUNDAY, MARCH 6, 2016

Sunrise 6:41 am Sunset: 6:26 pm

Evening Attire: Cruise Casual

All Aboard: 4:00 pm

Today: Sunny High: 72°F/22°C
Tomorrow: Partly Cloudy High: 70°F/21°C

PORT CANAVERAL, FLORIDA

TWICE CHARMED

AN ORIGINAL TWIST ON THE CINDERELLA STORY

STEP BACK IN TIME TO EXPERIENCE THE STORY OF CINDERELLA IN A MAGICAL NEW WAY. ENJOY THIS MAGNIFICENT MUSICAL PRODUCTION WITH YOUR FAVORITE CHARACTERS - AND A FEW NEW ONES!

WALT DISNEY THEATRE

Deck 4, Forward
6:15 pm & 8:30 pm

As a courtesy to all Guests, we kindly advise that the saving of seats is **not** permitted in the Walt Disney Theatre.



Assistance available at the entrance to the Walt Disney Theatre 30 minutes prior to show time.



Welcome Aboard!

Your Stateroom and Luggage

Staterooms will be ready at 1:30 pm. To allow stateroom hosts to prepare your room, please do not remove the blue stanchion straps. Stateroom hosts will deliver luggage throughout the day until 5:30 pm.

Staterooms with Bunk Beds

Bunk beds are recessed into the ceiling and will be prepared during evening turndown service by your Stateroom Host/ess.

Stateroom Safe

Each stateroom is equipped with a secured storage safe. Instructions for use are located on the safe.

To Change Dining Assignment

Requests for different seating times will be taken today:
> 12:30 pm - 3:00 pm, Lumiere's, Deck 3, Midship.
Please call 7-1831 and leave a voicemail.

Palo Dining Reservations:

Are required and will be taken on a first come basis today at:
> 12:30 pm - 3:00 pm, Lumiere's, Deck 3, Midship.
Please call 7-6843 and leave a voicemail.

Beverage Seminar Reservations:

> 12:30 pm - 3:00 pm, Lumiere's, Deck 3, Midship.

Dinner

5:45 pm - First Seating
8:15 pm - Second Seating

Please check your dining tickets for details of your dining rotation, and bring them to your specific dining location. There is no need to wait in line prior to dinner. Dining Rooms open at designated seating times and your table is reserved each night of your cruise.



ADVENTURES AWAY

Earn your status as V.I.P. sailors! Join your Cruise Director, Lesley, your Disney pals and your Cruise Staff as we officially begin your "Adventures Away."

4:30 pm,
Deck Stage,
Deck 9, Midship

Don't Miss:

Character Meet & Greet Ticket Distribution

Port Adventures Desk, Deck 3, Midship - 12:00 pm - 3:00 pm
Pick up your tickets today to meet some of your favorite Disney friends.

- Frozen Meet and Greet
- Princess Gathering

Tickets are required for each of these meet and greets. Space is limited.

Walking Ship Tour

Preludes, Deck 4, Forward - 1:45 pm & 2:30 pm

Enjoy the beauty of the Disney Magic® with your Cruise Staff in this guided tour.

Mickey Mania

D Lounge, Deck 4, Midship - 7:30 pm & 10:15 pm

Join us for the ultimate test of your Disney knowledge as we play our live, interactive game show, that's "insania!"

Variety Show: Taylor Mason (18+)

Fatboms, Deck 3, Forward - 10:30 pm

Featuring the Ventriloquism & Comedy of Taylor Mason, as he entertains you in this adult exclusive show.



GET THE PICTURE!

Visit Shutters today and ask your friendly Shutters staff about the GET THE PICTURE! Digital package which includes all your stateroom photos on one photo disc. For best value, upgrade to include all printed photos, too! Visit Shutters on Deck 4, Aft for more information. Don't wait until the last day. Beat the rush and order yours now! Terms and conditions apply.

DINNER MENU

Animator's Palate : Pacific Rim Cuisine
Carioca's : South American Cuisine
Lumiere's : French Cuisine

DRINK OF THE DAY

Paradise Punch (Alcoholic)
Lava Smoothie (Non-Alcoholic)

IMPORTANT NUMBERS

Fire/Security: 7-3001
Medical Emergency: 7-3000
Health Center: 7-1923

ADULT ACTIVITY HIGHLIGHTS



FITNESS CLASSES

Senses Spa and Salon has a variety of seminars and fitness classes available throughout the cruise.

Spa Raffle - Senses Spa & Salon - 3:00 pm
Complimentary Footprint Analysis - Senses Spa & Salon - 4:30 pm
Acupuncture Tongue & Pulse Analysis - Senses Spa & Salon - 5:00 pm

BEVERAGE SEMINARS

Your Beverage team has a host of tastings and seminars to entertain and educate you.

Pre-book these experiences at Lumiere's, Deck 3, Midship or Guest Services, Deck 3, Midship (nominal fee applies).

Mixology - Martini Tasting - Tequila & Margarita Tasting
Cognac Tasting - Whiskey Tasting



1820 SOCIETY: STIR IT. BLEND IT. TASTE IT.

Cove Cafe, Deck 9, Midship - 10:00 pm

Join us for a complimentary tasting event including coffee, chai latte and smoothies in Cove Café exclusively for our 18-20 year olds. You can learn how to create your own specialty coffees as well as plan the activities for the rest of your sailing.

Cruise Highlights

Sunday

PORT CANAVERAL
Port Departure: 5:00 pm
All Aboard: 4:00 pm
Attire: Cruise Casual

TWICE CHARMED
Walt Disney Theatre
6:15 pm & 8:30 pm

Monday

NASSAU
All Ashore: 9:30 am
All Aboard: 5:15 pm
Attire: Optional Dress Up

TANGLED:
THE MUSICAL
Walt Disney Theatre
6:15 pm & 8:30 pm

Tuesday

DISNEY CASTAWAY CAY
All Ashore: 8:30 am
All Aboard: 4:45 pm
Attire: Pirate or Cruise Casual

SHOWTIME:
TAYLOR MASON
Walt Disney Theatre
6:00 pm & 8:45 pm

Wednesday

DAY AT SEA
Attire: Cruise Casual

DISNEY DREAMS: AN
ENCHANTED CLASSIC
Walt Disney Theatre
6:15 pm & 8:30 pm

Subject to change.



FUN FOR ALL AGES HIGHLIGHTS



CASTAWAY CAY 5K REGISTRATION (10+)

Port Adventures Desk or Guest Services, Deck 3, Midship
Sign up today for the Castaway Cay 5K! Please visit the Port Adventures Desk or the Guest Services Desk to register at anytime prior to our arrival at Disney Castaway Cay. Please note that runners must be 10 years of age or older to participate.

PORT SHOPPING TALK

Buena Vista Theatre, Deck 5, Aft - 2:30 pm

Join your Port Shopping Guide to learn about the incredible tax & duty free shopping ashore this cruise! Free charm bracelet for all in attendance and a raffle to win a diamond pendant!



ADVENTURES AWAY

Deck 9 Stage, Deck 9, Midship - 4:30 pm

Earn your status as V.I.P. sailors as your Cruise Director, your Disney Pals, and the Cruise Staff officially begin your "Adventures Away".

\$3,000 MEGA JACKPOT BINGO

Bingo Pre-Sales start at 7:15 pm

Fathoms, Deck 3, Forward - 7:30 pm

It's your chance to take home \$3,000 if you can cover your card in 46 numbers or less! Plus 4 cash prizes up for grabs and your chance to win a diamond pendant! Everyone attending will also receive a voucher to collect a free Diamonds International charm bracelet! Pre-Sales start 15 minutes prior to game.



CLUB NEW YEAR'S EVE

D Lounge, Deck 4, Midship - 9:45 pm

Club New Year's Eve, you won't want to miss this journey of musical genres in history and performances by some of your favorite Cruise Staff. Bring your family and help us count down to a brand new year!



FAMILY SUPERSTAR KARAOKE

D Lounge, Deck 4, Midship - 10:45 pm

Join your Cruise Staff in D Lounge tonight and sing along to your favorite song - fun for everyone.



FEATURED VARIETY ACT THIS VOYAGE



THE COMEDY & VENTRILOQUISM OF TAYLOR MASON

There is truly no other comedy entertainer in the world like TAYLOR MASON. Combining music, ventriloquism, stand-up comedy and audience participation in a solo performance that has no equal, this former Star Search Grand Champion has been making audiences laugh, very hard, for almost three decades.

YOUTH ACTIVITIES HIGHLIGHTS



Deck 5, Midship (7-5864)

Infants and Toddlers can enjoy toys and activities at It's a Small World Nursery. Reservations are first come, first served so please stop by!

12:30 pm - 3:30 pm

4:15 pm - 11:00 pm



Deck 5, Midship (7-1439)

(3 - 12 years old)

12:30 pm - 3:30 pm

4:15 pm - 12:00 am



Deck 5, Midship (7-1445)

(3 - 12 years old)

12:30 pm - 3:30 pm

4:15 pm - 12:00 am

REGISTRATION FOR 3 - 12 YEAR OLDS

Meet the Youth Activities Team in Disney's Oceaneer Lab and Disney's Oceaneer Club, complete your registration & learn all about the Themed Experiences this cruise!



CLUBHOUSE SERIES - The Clubhouse Themed Experiences focus on movement and feature content which appeals to younger children. *Recommended for children seven years and younger.*



STORYBOOK SERIES - The Storybook Series Themed Experiences are designed with a strong connection to the Disney classic stories. *Recommended for children seven years and younger.*



JUMP UP! SERIES - The Jump Up! Themed Experiences will include large ground games & movement-oriented activities.



CREATE & INVENT SERIES - The Create & Invent Themed Experiences will have a tactile focus allowing children to create and admire their work.



IN THE SPOTLIGHT SERIES - The In The Spotlight Themed Experiences focus on children's stage presence with lots of activities and enthusiasm. *Recommended for children seven years and older.*



SOLVE IT! SERIES - The Solve It! Themed Experiences are less active, but will challenge children with problem/solutions-based activities. *Recommended for children seven years and older.*



YOUTH ACTIVITIES OPEN HOUSE - Activities for families, adults and children of all ages to enjoy together.

DINE & PLAY

As a convenience for families dining at 8:15 pm, our Youth Activities Counselors will be available at 9:15 pm at the entrance of Lumiere's and Carioca's and at 9:30 pm at the entrance of Animator's Palate to bring registered children to join the fun in Disney's Oceaneer Club and Disney's Oceaneer Lab.

YOUTH ACTIVITIES OPEN HOUSE

Open House is an opportunity for all to come and participate in a variety of exciting activities and free time in It's a Small World Nursery, Disney's Oceaneer Club, Disney's Oceaneer Lab, Edge and Vibe throughout the cruise. During these times secured programming will still be offered in the other venue for those looking to check their children into care.



Deck 9, Midship (7-5816)

(11 - 14 years old)

12:30 pm - 3:30 pm

4:15 pm - 1:00 am

Edge is an interactive play space where tweens can play video games, watch television and participate in arts and crafts with kids their own age.

TAKING IT TO THE EDGE

10:00 pm

Come to Edge and get all the info you need to squeeze every bit of fun out of your stay onboard.



Deck 10, Midship (7-18517)

(14 - 17 years old)

12:30 pm - 3:30 pm

4:15 pm - 1:00 am

THE DOWNLOAD

10:30 pm

Come up to Vibe and help plan all the fun activities you will be doing this cruise with your new friends!

BUENA VISTA THEATRE

Deck 5, Aft

Feature Movies this Voyage

SUNDAY - PORT CANAVERAL

5:00 pm	PG-13	Bridge of Spies
8:00 pm	PG-13	Bridge of Spies
10:45 pm	PG-13	Star Wars: The Force Awakens

MONDAY - NASSAU

8:30 am	PG	Zootopia	
10:45 am	PG	The Good Dinosaur	
1:00 pm	PG-13	Star Wars: The Force Awakens	cc Open Captioning
3:45 pm	PG	The Good Dinosaur	DOLBY.3D
5:45 pm	PG	Zootopia	DOLBY.3D
8:15 pm	PG	Zootopia	DOLBY.3D
10:30 pm	PG-13	The Finest Hours	

TUESDAY - DISNEY CASTAWAY CAY

8:15 am	PG	Family Movie Fun Time: The Good Dinosaur	
10:30 am	PG	Inside Out	
12:45 pm	PG	Zootopia	cc Open Captioning
3:00 pm	PG	The Good Dinosaur	
5:15 pm	PG-13	Star Wars: The Force Awakens	DOLBY.3D
8:15 pm	PG-13	Star Wars: The Force Awakens	DOLBY.3D
11:00 pm	PG	Zootopia	DOLBY.3D

WEDNESDAY - DAY AT SEA

8:15 am	PG	Family Movie Fun Time: Zootopia	
10:30 am	PG	The Good Dinosaur	cc Open Captioning
12:30 pm	PG-13	Star Wars: The Force Awakens	DOLBY.3D
3:15 pm	PG	Zootopia	
5:45 pm	PG	The Good Dinosaur	DOLBY.3D
8:15 pm	PG	The Good Dinosaur	DOLBY.3D
10:45 pm	PG-13	The Finest Hours	

WALT DISNEY THEATRE

WEDNESDAY - DAY AT SEA

1:45 pm	PG	Zootopia	DOLBY.3D
---------	----	----------	----------

Subject to change.



FAMILY GAME SHOW

Put your family's Disney knowledge to the ultimate test, or play along from our live studio audience.

*D Lounge,
Deck 4, Midship,
7:30 pm & 10:15 pm*

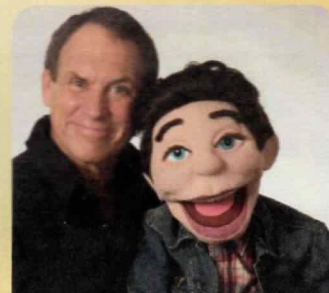

ADULT VARIETY ACT

Featuring the Comedy & Ventriloquism of Taylor Mason, as he entertains you in this adult exclusive show.

*Fathoms (18+),
Deck 3, Forward
10:45 pm*

MORE TO ENJOY WHILE ONBOARD



BOOK ONBOARD AND SAVE!

Explore all the itineraries Disney Cruise Line offers - from the Caribbean and Bahamas to Alaska or Europe. Save when you book your next family adventure onboard! Visit the Disney Vacation Planning desk, Deck 4, Midship, for more information.



DISNEY VACATION CLUB® MEMBERS CELEBRATION

Members! Mix and mingle with other Members and learn how you can enhance your Membership! Please see a Disney Vacation Club representative on Deck 4, Midship, or call 7-2805 from your stateroom phone for more information.



PORT SHOPPING INFORMATION

Don't miss your Port Shopping Guide Evangeline's Port Shopping Talk today at 2:30 pm in the Buena Vista Theatre, Deck 5, Aft. Tune in to Channel 26-6 and get ready for the amazing tax and duty free shopping ashore opportunities that await you this cruise.



THE RAINFOREST

Relax in the Rainforest, a thermal suite with various mild steam and saunas, a Hammam and sensory experience showers. For extra sensory perfection try the Rainforest DIY Scrub Experience, a custom-designed body polish to slough away dead skin in the Rainforest experience showers.

Couples Cruise Pass \$144

Single Cruise Pass \$101

Deck 9, Forward - Phone : 7-1465.

Bibbidi Bobbidi Boutique

A makeover fit for a princess!

Fairy Godmothers-in-Training are ready with magic and pixie dust to give your Prince and Princess the transformation of a lifetime.

Make your reservations by visiting Bibbidi Bobbidi Boutique, Deck 10, Forward or dialing extension 7-1492. Limited space available.



WELCOME ABOARD RAFFLE

View your Embarkation photos starting at 7:00 pm and enter our raffle for a chance to win 10 Digital Photos value of \$149.95.

Connect@Sea

We are now offering a NEW and improved Internet service to stay connected on your cruise like no other in the industry! Internet packages range from \$0.25 per MB - \$89.00 (1000 MB package). For more information contact your Connect@Sea Expert or Guest Services onboard. Possible service interruptions due to area configuration.

ONBOARD AIRLINE CHECK IN

Stop by the Guest Services Desk, Deck 3, Midship to find out about enrolling in our Onboard Airline Check In Service.

RELIGIOUS SERVICES

Groups who need a location to practice their faith may contact Guest Services for availability information.



Create the most memorable experiences during your Disney Cruise Line vacation with Port Adventures! Our Port Adventures are designed for you to see the best our ports have to offer. Stop by the Port Adventures Desk and our friendly team will be happy to assist you plan your adventure!

Port Adventures Desk, Deck 3, Midship.

SHOPPING

2016 DISNEY CRUISE LINE MERCHANDISE

Step into Mickey's Mainsail today and commemorate your Disney cruise with a wide selection of 2016 Disney Cruise Line merchandise. From casual apparel to drink ware and more, you are sure to find a special souvenir for the whole family. Deck 4, Forward.

SOPHIA FIORI DISNEY INSPIRED JEWELRY

Discover the elegant Disney inspired diamond jewelry collection by Sophia Fiori, one of the world's leading designers of diamond jewelry when you visit White Caps, Deck 4, Forward.

SOPHIA FIORI DIAMOND TRUNK SHOW

Sophia Fiori is an LA based designer, wholesaler, and one of Hollywood's favorite designers. Industry leaders in colored diamonds, and more specifically Caribbean blue diamonds - one of the single most popular purchases at sea because it reminds everyone of the colors of the Breathtaking Ocean! White Caps, Deck 4, Forward.

THE DISNEY PARKS COLLECTION BY PANDORA JEWELRY

The Disney Parks Collection by PANDORA Jewelry features hand-finished .925 sterling silver and 14K gold charms inspired by some of Disney's most beloved characters. Visit White Caps on Deck 4, Forward, where you'll find a specially designed sterling silver charm featuring a Disney Cruise Line ship.

DARREN WILSON ART AND MORE!

Having developed a unique style sought after by collectors worldwide, Darren Wilson captures the essence of popular Disney characters with a nostalgic timeless quality. Visit the Vista Gallery today to view Darren Wilson's creations and ask a merchandise host/hostess for details on how you can purchase and take home any of these inspiring art pieces! Deck 4, Midship.

DOONEY & BOURKE ONBOARD

Loved for their fine leather and unique designs, Dooney & Bourke creates styles that are sure to inspire. Visit White Caps and check out the Dooney & Bourke handbags designed especially for Disney Cruise Line. Deck 4, Forward.

Due to port regulations, when the ship is docked, the stores will remain closed.

IMPORTANT INFORMATION

Security Notice

All Guests (including Children) who wish to disembark or embark the ship are required to present their Key to the World card at the gangway. A photo ID is also required for those Guests who are 18 years of age or older. Guests under the age of 18 are required to have a parent, guardian or other responsible adult sign an authorization form at the Guest Service Desk if they wish to go ashore unaccompanied or with any adult from another stateroom.

Insect Repellent Advisory

Protect against mosquito bites and related illnesses when going ashore. Insect repellent is available for purchase in White Caps. When using both sunscreen and insect repellent, use sunscreen first and apply insect repellent on top of sunscreen.

Cold and Flu Reminder

Please wash hands frequently and thoroughly, particularly before meals. Contact the Health Center by dialing 7-1923, should anyone in your party become ill.

Inclement Weather

For the safety of all Guests, outdoor events may be changed due to unforeseen weather conditions.

Corridor Quiet Hours

As a courtesy to all our Guests, please recognize quiet hallway hours from 10:00 p.m. til 8:00 a.m.

Environmental Message

With Disney's commitment to the Environment please refrain from throwing anything over the Ship's side. Thank you.

No Reserved Seats Policy

As a courtesy to all Guests we kindly advise that the saving of seats is not permitted in the Walt Disney Theatre, and the saving of the sun loungers is not permitted on Deck 9 and 10. Items left unattended will be returned to lost and found at Guest Services, Deck 3, Midship.

Smoking

For the comfort of our guests, the following areas are designated as smoking areas:
• Deck 9 Forward, Port Side
• Deck 4, Starboard Side from 6:00 p.m. to 6:00 a.m. only (all of Deck 4 is non-smoking from 6:00 a.m. to 6:00 p.m.)
Smoking is prohibited inside all guest staterooms and on stateroom verandahs. Guests found smoking in their staterooms or on their verandahs will be charged a \$250 stateroom recovery fee.

Walt Disney Theatre

Theatrical performances may use artificial fog, strobe lights, pyrotechnics and other special effects. For the safety of our performers and the comfort of those around you, the use of any photography or video recording device or any electronic equipment is prohibited.

Verandah Safety

Please do not leave any combustible materials on your balcony when not present in your stateroom for safety reasons.

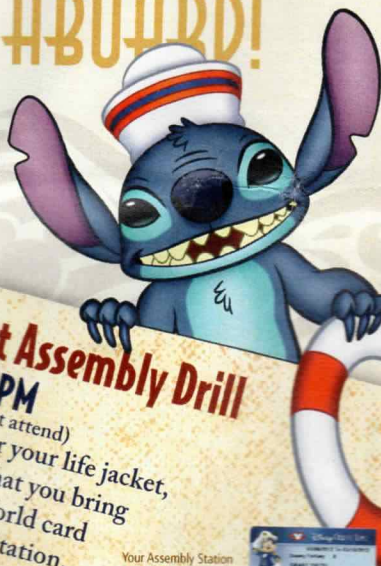



Earn your status as V.I.P. sailors! Join your Cruise Director, Lesley, your Disney pals and your Cruise Staff as we officially begin your "Adventures Away."

Deck Stage,
Deck 9, Midship,
4:30 pm

Mandatory Guest Assembly Drill
4:00 PM
(All Guests must
You will not need

4:00 PM
(All Guests must attend)
You will not need to wear your life jacket,
however it is critical that you bring
your Key To The World card
to your Assembly Station.
All ship services will be suspended
between 3:30 pm and 4:30 pm

Your Assembly Station
is indicated on your
Key To The World card

Afternoon		1:45	2:00	2:15	2:30	2:45	3:00	3:15	3:30	3:45	4:00	4:15	4:30	4:45	5:00	5:15	5:30	5:45	6:00	6:15	6:30	6:45				
FUNNEL VISION		Poolside Jams with Cruise Staff DJ Deck 9 Stage							<div>All ship services will be suspended during this time for the mandatory Guest Assembly Drill scheduled for 4:00 pm along Deck 4.</div> <div>Please refer to the posted drill instructions prior to heading to Deck 4.</div>				Adventures Away Deck 9 Stage			Star Wars: Rebels (G) Funnel Vision		Brave (PG) Funnel Vision								
BUENA VISTA THEATRE		Port & Shopping Talk Buena Vista Theatre											Bridge of Spies (PG-13) Duration: 2 Hours 15 Minutes													
CHARACTERS													Minnie Lobby Atrium (P)		Mickey Lobby Atrium (P)											
FUN FOR ALL AGES	Walking Ship Tour Preludes												Donald DK4 Mid (S)		Chip & Dale DK4 Mid (S)		 Walt Disney Theatre									
			D Lounge - Members Celebration																							
			Walking Ship Tour Preludes					Live Piano with Tom Scott Promenade Lounge					Live Music with Soul Duo Lobby Atrium													
ADULTS							Spa Raffle Senses Spa & Salon								Tongue & Pulse Analysis Senses Spa & Salon											
VIBE 14-17 YEARS OLD	Youth Activities Open House 🌈																									
EDGE 11-14 YEARS OLD	Youth Activities Open House 🌈																									
OCEANEER LAB 3-12 YEARS OLD	Youth Activities Open House & Registration 🌈																									
OCEANEER CLUB 3-12 YEARS OLD	Youth Activities Open House & Registration 🌈																									
													Youth Activities Open House 🌈				Open for Teens									
													Youth Activities Open House 🌈				Open for Tweens									
													Youth Activities Open House 🌈				Meet Your Counselors									
													Youth Activities Open House 🌈													



Evening	7:00	7:15	7:30	7:45	8:00	8:15	8:30	8:45	9:00	9:15	9:30	9:45	10:00	10:15	10:30	10:45	11:00	11:15	11:30	11:45	12:00	
FUNNEL VISION	Ratatouille (G) Funnel Vision												The Muppets (PG) Funnel Vision									
BUENA VISTA THEATRE	Bridge of Spies (PG-13) Duration: 2 Hours 15 Minutes												Star Wars: The Force Awakens (PG-13) Duration: 2 Hours 16 Minutes									
CHARACTERS		Mickey DK4 Mid (P)			Donald DK4 Mid (S)					Minnie Lobby Atrium (P)			Mickey Lobby Atrium (P)									
		Pluto DK4 Mid (S)			Minnie Lobby Atrium (P)					Pluto DK4 Mid (S)			Goofy DK4 Mid (S)									
FUN FOR ALL AGES		Bingo Pre-Sales Fathoms	\$3,000 Mega Jackpot BINGO Fathoms																			
			Mickey Mania D Lounge				R&B with Midtown Promenade Lounge									Live Music with Midtown Promenade Lounge						
ADULTS	Conor & Leonard LIVE O'Gills Pub	Movie Quotes Trivia O'Gills Pub	Conor & Leonard LIVE O'Gills Pub				Cruise Staff DJ Fathoms	Team Trivia O'Gills Pub	Ice Breakers Fathoms	The Comedy & Ventriologues of TAYLOR MASON Fathoms	Majority Rules Fathoms	Cruise Staff DJ Fathoms	Conor & Leonard LIVE O'Gills Pub									
		Tribute to Elton John with Chuck Perry Keys	Live Piano with Tom Scott Keys																			
VIBE 14-17 YEARS OLD	Open for Teens	Meet Your Counselors	Chillin' in Vibe			Game Challenge			Ice Breakers	The Download	GOTCHA	Zombified										
EDGE 11-14 YEARS OLD	Open for Tweens	Game Challenge	Profiles			Chillin' in Edge	Human Bingo	Taking it to The Edge	Ice Breakers	Gender Wars												
OCEANEER LAB 3-12 YEARS OLD	Ice Breakers	Welcome Party 🍷	Human Bingo 🍷	Mickey Mania 🍷			GAGA Ball 🍷	Super Sloppy Science 🍷			Wacky Relays 🍷											
OCEANEER CLUB 3-12 YEARS OLD		Scavenger Hunt	Welcome Party 🍷			Craft Corner 🍷	Parachute Games	Camp Out 🍷			Become Iron Man! 🍷											

Symbol for activities that will be repeated during the cruise

↓ FOLD

JUMP UPI SERIES

CLUBHOUSE SERIES
CROWDSON.COM

SUNDAY, MARCH 6, 2016 - PORT CANAVERAL

BUENA VISTA THEATRE

Deck 5, Aft

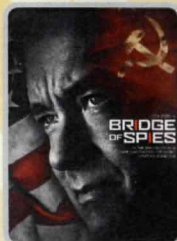

5:00 pm & 8:00 pm
Duration: 2 hrs 15 mins
Rating: PG-13



10:45 pm
Duration: 2 hrs 16 mins
Rating: PG-13

Character Meet & Greet Ticket Distribution

Port Adventures Desk, Deck 3, Midship - 12:00 pm - 3:00 pm

Pick up your tickets today to meet some of your favorite Disney friends

- Princess Gathering
- Frozen Meet & Greet

Tickets are required for each of these meet and greets.
Space is limited.

Character Appearances

ADVENTURES AWAY
Deck 9 Stage - 4:30 pm

DONALD DUCK
DK4 Mid (S)
5:15 pm & 8:00 pm

MINNIE MOUSE
Lobby Atrium (P) - 5:15 pm,
8:00 pm & 9:30 pm

MICKY MOUSE
Lobby Atrium (P) - 5:45 pm,
7:30 pm & 10:00 pm

CHIP & DALE
DK4 Mid (S) - 5:45 pm

PLUTO
DK4 Mid (S)
7:30 pm & 9:30 pm

GOOFY
DK4 Mid (S) - 10:00 pm



(P) - Port Side, (S) Starboard Side

Check here each day for Character appearances.

For detailed Character appearance information, see the
Character Information Board in the Lobby Atrium.

Meet-and-Greets will be advertised for the length of time the line will be
open. To avoid disappointment, please meet at start time of appearances.

YOUTH ACTIVITIES THEMED EXPERIENCES

CLUBHOUSE SERIES
focuses on movement and
features content which appeals
to younger children.

STORYBOOK SERIES
is designed with a strong
connection to the Disney
classic stories.

JUMP UP! SERIES
includes large group games &
movement-oriented activities.

CREATE & INVENT SERIES
will have a tactile focus allowing
children to create and admire
their work.

YOUTH ACTIVITIES OPEN HOUSE

A non-secured program with activities for families, adults and children of all ages to enjoy together.

IN THE SPOTLIGHT SERIES
focuses on children's stage
presence with lots of
activities and enthusiasm.

SOLVE IT! SERIES
are less active, but will challenge
children with problem/solutions-
based activities.

SHIP DIRECTORY

YOUTH ACTIVITIES

DISNEY'S OCEANEER CLUB	DECK 5, MID	12:30 PM - 3:30 PM 4:15 PM - 12:00 AM
DISNEY'S OCEANEER LAB	DECK 5, MID	12:30 PM - 3:30 PM 4:15 PM - 12:00 AM
EDGE	DECK 9, MID	12:30 PM - 3:30 PM 4:15 PM - 1:00 AM
IT'S A SMALL WORLD NURSERY	DECK 5, AFT	12:30 PM - 3:30 PM 4:15 PM - 11:00 PM
VIBE	DECK 10, MID	12:30 PM - 3:30 PM 4:15 PM - 1:00 AM

POOLS

*Children under 12 years of age must have adult supervision in all pools.

AQUADUNK	DECK 10, MID	12:00 PM - 3:00 PM 6:00 PM - 9:00 PM
AQUALAB	DECK 9, AFT	12:00 PM - 3:30 PM 4:30 PM - 8:00 PM
GOOFY'S POOL	DECK 9, MID	12:00 PM - 3:30 PM 6:00 PM - 10:00 PM
NEPHEWS' SPLASH ZONE	DECK 9, AFT	12:00 PM - 3:30 PM 4:30 PM - 6:00 PM
QUIET COVE POOL (18+)	DECK 9, FWD	12:00 PM - 11:00 PM
TWIST 'N' SPOUT	DECK 9, AFT	12:00 PM - 3:00 PM 4:30 PM - 9:00 PM

Complimentary pool vests are available for children to use in the pools onboard.
They are located on the pool deck.

RECREATION

PORT ADVENTURES DESK	DECK 3, MID	12:00 PM - 3:30 PM 4:30 PM - 6:00 PM 7:00 PM - 8:30 PM
SENSES FITNESS CENTER (18+)	DECK 9, FWD	11:30 AM - 10:00 PM
WIDE WORLD OF SPORTS DECK	DECK 10, FWD	24 HOURS

GENERAL INFORMATION

BUENA VISTA THEATRE	DECK 5, AFT	SHOWTIMES
CONNECT@SEA DESK	DECK 3, AFT	1:00 PM - 4:00 PM 7:00 PM - 10:00 PM
DISNEY VACATION CLUB DESK	DECK 4, MID	5:00 PM - 10:00 PM
DISNEY VACATION PLANNING	DECK 4, MID	7:00 PM - 8:30 PM
FUNNEL VISION	DECK 9, MID	SHOWTIMES
GUEST SERVICES	DECK 3, MID	24 HOURS
HAIR BRAIDING	DECK 9, MID	7:00 PM - 9:00 PM
MEDICAL HEALTH CENTER	DECK 1, FWD	4:30 PM - 7:00 PM
PORT SHOPPING DESK	DECK 3, MID	7:30 PM - 8:30 PM
PRELUDES	DECK 4, FWD	5:30 PM - 9:00 PM
SENSES SPA AND SALON	DECK 9, FWD	11:30 AM - 10:00 PM
SHUTTERS PHOTO GALLERY	DECK 4, AFT	6:30 PM - 10:30 PM
WALT DISNEY THEATRE	DECK 4, FWD	SHOWTIMES

SHOPPING

BIBBIDI BOBBIDI BOUTIQUE	DECK 10, FWD	12:00 PM - 3:00 PM 5:00 PM - 9:00 PM
MICKEY'S MAINSAIL	DECK 4, FWD	6:00 PM - 11:00 PM
QUACKS	DECK 9, MID	
SEA TREASURES	DECK 3, FWD	6:00 PM - 11:00 PM
VISTA GALLERY	DECK 4, MID	6:00 PM - 10:30 PM
WHITE CAPS	DECK 4, FWD	6:00 PM - 11:00 PM

DINNER MENU

Animator's Palate : Pacific Rim Cuisine
Carioca's : South American Cuisine
Lumiere's : French Cuisine

DRINK OF THE DAY

Paradise Punch
(Alcoholic)
Lava Smoothie
(Non-Alcoholic)

WEATHER FORECAST

Today: Sunny
High: 72°F/22°C
Tomorrow: Partly Cloudy
High: 70°F/21°C

Evening Attire: Cruise Casual

DINING & LOUNGES

LUNCH

CABANAS	DECK 9, AFT	12:00 PM - 3:15 PM
CARIOCA'S	DECK 3, AFT	11:45 AM - 2:15 PM
DAISY'S DE LITES	DECK 9, AFT	12:00 PM - 3:30 PM 4:15 PM - 6:00 PM
PETE'S BOILER BITES	DECK 9, AFT	12:00 PM - 3:30 PM 4:15 PM - 6:00 PM
PINOCCHIO'S PIZZERIA	DECK 9, MID	12:00 PM - 3:30 PM 4:15 PM - 6:00 PM

DINNER

ANIMATOR'S PALATE	DECK 4, AFT	5:45 PM & 8:15 PM
CARIOCA'S	DECK 3, AFT	5:45 PM & 8:15 PM
LUMIERE'S	DECK 3, MID	5:45 PM & 8:15 PM
PALO (18+) (FOR RESERVATIONS CALL 7-8843)	DECK 10, AFT	6:00 PM - 8:30 PM
PETE'S BOILER BITES	DECK 9, AFT	6:00 PM - 10:00 PM

LATE NIGHT SNACKS

O'GILLS PUB	DECK 3, FWD	10:45 PM - 11:30 PM
PINOCCHIO'S PIZZERIA	DECK 9, MID	9:30 PM - 12:00 AM
PROMENADE LOUNGE	DECK 3, AFT	10:45 PM - 11:30 PM

ADDED FEATURES

EYE SCREAM	DECK 9, AFT	12:00 PM - 11:00 PM
BEVERAGE STATION	DECK 9, AFT	24 HOURS
ROOM SERVICE	DIAL 7-4330	24 HOURS

ENTERTAINMENT - LOUNGES - BARS

Adults must be 21 and older to consume alcoholic beverages.

AFTER HOURS	DECK 3, FWD	(AFTER 9:00 PM, ADULTS ONLY)
COVE CAFE (18+)	DECK 9, MID	11:30 AM - 12:00 AM
D LOUNGE	DECK 4, MID	SHOWTIMES
FATHOMS (18+)	DECK 3, FWD	7:00 PM - 1:00 AM
FROZONE TREATS	DECK 9, AFT	11:30 AM - 6:00 PM
KEYS (18+)	DECK 3, FWD	6:00 PM - 12:00 AM
O'GILLS PUB (18+)	DECK 3, FWD	12:30 PM - 12:00 AM
PRELUDES	DECK 4, FWD	5:30 PM - 9:00 PM
PROMENADE LOUNGE	DECK 3, AFT	11:30 AM - 12:00 AM
PINOCCHIO'S PIZZERIA	DECK 9, MID	11:30 AM - 11:00 PM
SIGNALS (18+)	DECK 9, FWD	11:30 AM - 11:00 PM

Public Health Advisory: Consuming raw or undercooked meats, poultry, seafood, shellfish, or eggs may increase your risk for foodborne illness, especially if you have certain medical condition.

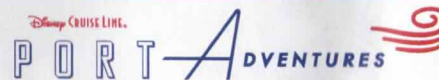

Explore and more with our carefully selected
Port Adventures. Pass by the Port Adventures Desk,
Deck 3, Midship to find out more.

IMPORTANT NUMBERS

Fire/Security: 7-3001
Medical EMERGENCY: 7-3000
Health Center: 7-1923