

PERSONAL NAVIGATOR

FRIDAY, MARCH 18, 2016

Sunrise 7:20 am Sunset: 7:21 pm
Evening Attire: Pirate or Cruise Casual

Today: Sunny High: 78°F/26°C
Tomorrow: Partly Sunny High: 74°F/23°C

DAY AT SEA

TWICE CHARMED

AN ORIGINAL TWIST ON THE CINDERELLA STORY

STEP BACK IN TIME TO EXPERIENCE THE STORY OF CINDERELLA IN A MAGICAL NEW WAY. ENJOY THIS MAGNIFICENT MUSICAL PRODUCTION WITH YOUR FAVORITE CHARACTERS - AND A FEW NEW ONES!

WALT DISNEY THEATRE

Deck 4, Forward

6:00 pm & 8:45 pm

As a courtesy to all Guests, we kindly advise that the saving of seats is **not** permitted in the Walt Disney Theatre.



 Assistance available at the entrance to the Walt Disney Theatre 30 minutes prior to show time



Disney MAGIC Fun Facts

Tonnage: 84,000

Length Overall: 984 Feet

Ship's Registry: The Bahamas

Important Dates

Keel Laid: October 31, 1996

Launch Date: April 12, 1997

Inaugural Cruise: July 30, 1998

- The Magic was built by a process called Jumboisation (in 2 separate sections) in Italy at the Fincantieri Maghera Shipyard (stern) and the Fincantieri Ancona Shipyard (bow). The joint of the ship is just in front of Lumiere's.
- The anchor of the Disney Magic weighs 28,200 lbs (12,802.8kg) - the same weight as three elephants.
- Over 50 nationalities make up the 960 Crew Members on board.
- Sorcerer Mickey stands proudly 10 ft tall on the bow of the ship. There are other characters in the artwork around him.
- Goofy hangs 20 ft tall, painting the finishing touches on the stern.

Pirates IN the Caribbean Party!

It's a Pirate Celebration, me hearties! Yer Disney Friends are all set for a swashbucklin' good time! Hoist yourself to Deck 9 to enjoy a rowdy buccaneer bash we call Pirates IN the Caribbean Deck Party.

(Weather Permitting)

7:30 pm

Deck Stage

Deck 9 & 10, Midship

(Weather Permitting)

Don't Miss:

Jack-Jack's Incredible Diaper Dash

Lobby Atrium, Deck 3, Midship - 11:30 am

Calling all baby cruisers! It's time to take to the mat to see who's the fastest crawler of the seven seas! Register your baby 15 minutes prior to the big race.

Captain's Signing

White Caps, Deck 4, Forward - 12:30 pm

Meet the Master of the Disney Magic and have your cruise memories signed.

Zootopia - (PG) - Dolby 3D

Walt Disney Theatre, Deck 4, Forward - 1:45 pm

In the animal city of Zootopia, a fast-talking fox who's trying to make it big goes on the run when he's framed for a crime he didn't commit. Zootopia's top cop is hot on his tail, when they are forced to team up and discover even natural enemies can become best friends. (Doors open at 1:30 pm)

Match Your Mate (18+)

Fathoms, Deck 3, Forward - 10:15 pm

It's time to play everyone's favorite couples game show, Match Your Mate!

Book Your Next Disney Vacation Today!

If you're thinking about booking a future Disney cruise or Adventures by Disney trip, visit the Disney Vacation Planning desk to save with special offers only available onboard! Visit the Disney Vacation Planning desk on Deck 4, Midship, for more information.



DINNER MENU

Animator's Palate : Pacific Rim Cuisine
Carioca's : South American Cuisine
Lumiere's : French Cuisine

DRINK OF THE DAY

Sunken Treasure (Alcoholic)
Parrot Song (Non-Alcoholic)

IMPORTANT NUMBERS

Fire/Security: 7-3001
Medical Emergency: 7-3000
Health Center: 7-1923

ADULT ACTIVITY HIGHLIGHTS

SENSES SPA FITNESS CLASSES & SEMINARS

Sunrise Stretch - Senses Spa Fitness Center - 7:00 am
Fab Abs - Senses Spa Fitness Center - 7:30 am
Body Sculpt Boot Camp (Nom. Fee) - Senses Spa Fitness Center - 8:00 am
Group Cycling (Sign-Up Required) - Senses Spa Fitness Center - 9:00 am
Detox for Health & Weight Loss - Senses Spa & Salon - 10:00 am
Good Feet: Improving Posture - Senses Spa & Salon - 11:00 am
Back Pain Solutions - O'Gills Pub - 11:30 am
Secrets to a Flatter Stomach - Senses Spa & Salon - 2:00 pm
Seminar: Chinese Herbal Remedies - Senses Spa & Salon - 3:15 pm
Pathway To Yoga - Senses Spa Fitness Center - 4:00 pm
Complimentary Footprint Analysis - Senses Spa & Salon - 5:00 pm

TASTING CLASSES

Chocolate & Liquor Tasting (21+) - Keys - 12:15 pm
Mixology (21+) - Keys - 4:00 pm
Martini Tasting (21+) - Cove Cafe - 10:30 pm
 Please make reservations for tastings at Guest Services for a nominal fee.
 Tasting Seminars are only for Guests 21 and older.

1820 SOCIETY: LUNCH

Lumiere's, Deck 3, Midship - 12:00 pm
 Get to know your fellow Society members over lunch.

1820 SOCIETY: ICE CREAM SOCIAL

Eye Scream, Deck 9, Aft - 5:15 pm
 Join your fellow Society members for some ice cream and conversation.

1820 SOCIETY: SMOOTHIE TIME

Cove Cafe, Deck 9, Midship - 9:45 pm
 Join us for some smoothies.

ANYONE CAN COOK: APPLE STRUDEL

D Lounge, Deck 4, Midship - 10:30 am
 From our galley to yours. Join our chefs as they show you how to prepare delicious dishes. Today's Menu - Apple Strudel.

DISNEY'S INNOVATIONS: THEME PARKS

O'Gills Pub, Deck 3, Forward - 4:00 pm
 Join us for our presentation showing the "Top 10" greatest innovations that the Walt Disney Company has introduced to theme parks.

MATCH YOUR MATE

Fathoms, Deck 3, Forward - 10:15 pm
 It's time to play everyone's favorite couples game show, Match Your Mate!



FUN FOR ALL AGES HIGHLIGHTS

FAMILY MOVIE FUN TIME: ZOOTOPIA - (PG)

Buena Vista Theatre, Deck 5, Aft - 8:30 am
 Come join us for a special opportunity to enjoy Zootopia in the Buena Vista Theatre. We will leave some lights on and turn the volume down as audience members are welcome to talk, leave their seats, move about and (most importantly) have fun!

WAKE UP WITH DISNEY JUNIOR

D Lounge, Deck 4, Midship - 8:30 am
 What happens when you experience unlimited fun with your favorite Disney Junior shows? You get an exciting dance party designed especially for preschoolers ages seven and under.

MEGA RAFFLE JACKPOT BINGO

Bingo Pre-Sales start at 10:30 am
Fathoms, Deck 3, Forward - 10:45 am
 Four cash prizes and fun, Disney Cruise Line raffle prizes are up for grabs! Pre-Sales start 15 minutes prior to game.

DISNEY VACATION CLUB GROUP PREVIEW

D Lounge, Deck 4, Midship - 12:15 pm & 4:30 pm
 Want to learn more about taking magical vacations year after year? Please see a Disney Vacation Club representative on Deck 4, Midship, or call 7-2805 from your stateroom phone for more information about our interactive group presentation.

TOWEL FOLDING

Fathoms, Deck 3, Forward - 2:00 pm
 Learn to create those amazing towel creatures you've seen in your stateroom all cruise long.

DISNEY JUNIOR PIRATE & PRINCESS DANCE PARTY

D Lounge, Deck 4, Midship - 2:45 pm
 Calling all Pirates and Princesses! Come join us for a family dance party featuring music and fun activities from Jake & the Neverland Pirates and Sofia the First. Whether you favor tiaras or treasure chests, there's something for you at our Disney Junior Pirate & Princess Dance Party. Sofia and Jake will be there - come join them for the fun!

\$5,000 MEGA JACKPOT BINGO

Bingo Pre-Sales start at 3:30 pm
Fathoms, Deck 3, Forward - 3:45 pm
 Don't miss your chance to take home big money! 4 CASH prize games and great raffle prizes to be won! Complete the fourth game in 46 numbers or less and win the \$5,000 Mega Jackpot! Pre-Sales start 15 minutes prior to game.

JEWISH SABBATH

Keys, Deck 3, Forward - 5:15 pm
 A quiet space is reserved for those wishing to conduct their own service.

A PIRATE'S LIFE FOR ME

D Lounge, Deck 4, Midship - 10:00 pm
 Calling all Pirates, we be! If ye have an adventurous spirit or pirate savvy, come spin the "Wheel of Destiny" for a treasure trove of fun be ripe for the takin' in this action packed pirate game show.

FAMILY SUPERSTAR KARAOKE

D Lounge, Deck 4, Midship - 10:30 pm
 Join your Cruise Staff in D Lounge tonight and sing along to your favorite song - fun for everyone.



YOUTH ACTIVITIES HIGHLIGHTS

DINE & PLAY

As a convenience for families dining at 8:15 pm, our Youth Activities Counselors will be available at 9:15 pm at the entrance of Lumiere's and Carioca's and at 9:30 pm at the entrance of Animator's Palate to bring registered children to join the fun in Disney's Oceaneer Club and Disney's Oceaneer Lab.



Deck 5, Midship (7-1439)
(3-12 years old)

9:00 am - 12:00 am

MOUSEKETEER TRAINING

12:00 pm

Take part in training exercises to become an Official Mouseketeer.

SO YOU WANT TO BE A PIRATE?

9:45 pm

Have you learned about life on the high seas? Do you have what it takes to be a pirate? Join Captain Hook and friends to find out!



Deck 5, Midship (7-1445)
(3-12 years old)

9:00 am - 12:00 am

PISTON CUP CHALLENGE

11:45 am

It's Dinoco time and you're part of the pit crew! Design your own race car and see if you've got what it takes to end up in the winner's circle!

A PIRATE'S LIFE FOR ME

8:45 pm

Yo ho, yo ho, a Pirate's Life for Me! Aarrgh me mateys! Put your knowledge to the test!



Deck 9, Midship (7-5816)
(11-14 years old)

10:00 am - 1:00 am

ANIMATION CELLS

10:00 am

Learn what it takes to be a Disney Animator, then put your new skills to the test as you create your very own animation cell.

GENDER WARS

11:00 am & 10:15 pm

Join us as we find out who really are the kings or queens of the castle.



Deck 11, Midship (7-18517)
(14-17 years old)

11:00 am - 2:00 am

GHOST VOYAGERS

10:15 pm

Come learn about these mysterious waters and the friendly spirits that might inhabit them.

KARAOKE

12:00 am

Grab your friends and warm up those vocal chords - it's time to sing!

YOUTH ACTIVITIES OPEN HOUSE

Open House is an opportunity for all to come and participate in a variety of exciting activities and free time in the Oceaneer Club, Oceaneer Lab, it's a small world nursery, Vibe and Edge throughout the cruise. During these times secured programming will still be offered in the other venue for those looking to check their children into care.

Edge: 9:00 am - 10:00 am & 5:30 pm - 6:30 pm

Vibe: 10:00 am - 11:00 am & 6:30 pm - 7:30 pm

Disney's Oceaneer Club: 9:00 am - 10:30 am & 6:00 pm - 8:30 pm

Disney's Oceaneer Lab: 2:00 pm - 4:00 pm

PIRATES OF THE CARIBBEAN

Pirates of The Caribbean: Challenge of Davy Jones

7:15 pm, Deck Stage

Join us on deck for an interactive video game experience. You'll be the crew as we find out who is the better Captain... Captain Jack or Captain Barbosa?

Pirates IN The Caribbean

7:30 pm

Decks 9 & 10
Mark the Spot

It's a Pirate Celebration, me hearties! Yer Disney Friends are all set for a swashbucklin' good time! Hoist yourself to Deck 9 to enjoy a rowdy buccaneer bash we call Pirates IN the Caribbean Deck Party.
(Weather Permitting)

Viewing areas located Deck 9 Midship port side garage and next to Pinocchio's Pizzeria port side

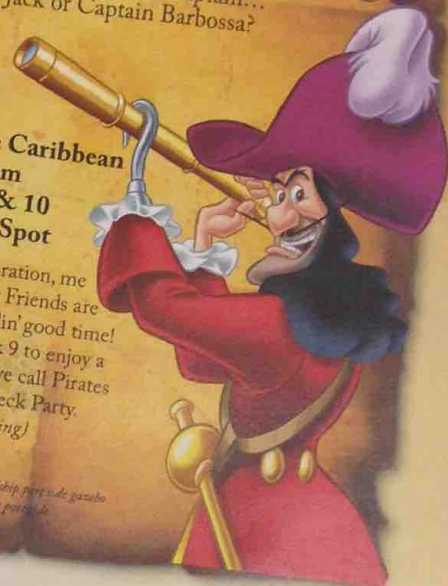

BUENA VISTA THEATRE

Deck 5, Aft
Today's Movies



Family Fun Movie

8:30 am
Duration:
1 hr 48 mins
Rating: PG

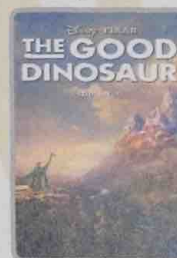

DOLBY 3D
10:45 am, 5:45 pm
& 8:15 pm
Duration:
1 hr 40 mins
Rating: PG



DOLBY 3D
12:45 pm
Duration:
2 hrs 16 mins
Rating: PG-13

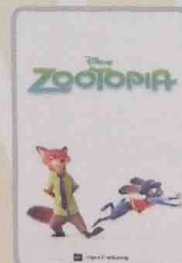

Open Captioning

3:30 pm
Duration: 1 hr 48 mins
Rating: PG

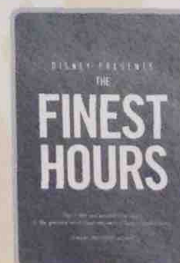

Viewer Discretion Advised

10:30 pm
Duration: 1 hr 49 mins
Rating: PG-13

MORE TO ENJOY WHILE ONBOARD



EASTERN CARIBBEAN

Disney Cruise Line offers a variety of sailings to exotic ports in the Caribbean, including port of Tortola, in the British Virgin Islands. Most voyages even include a stop at Disney Castaway Cay. Visit the Disney Vacation Planning desk, Deck 4, Midship, for more information.



DISNEY VACATION CLUB

Visit the Disney Vacation Club information desk and ask us about show times where you will learn how to turn every vacation into the vacation of a lifetime.

ONBOARD AIRLINE CHECK IN

Stop by the Guest Services Desk, Deck 3, Midship by noon to find out about enrolling in our Onboard Airline Check In Service.



IONITHERMIE

Super Detox Treatments

Lose between 1 - 8 inches, speed up your metabolism, rid off puffiness, smooth your skin and firm your muscle without any pain of hard exercise
1 Session for \$155, 3 Sessions for \$299.00

Deck 9, Forward - Phone : 7-1465



Shiver me timbers!

Pirates are invading the Bibbidi Bobbidi Boutique and are looking to transform you into a swashbuckling pirate to join their crew.

Make your reservations by visiting Bibbidi Bobbidi Boutique Deck 10, Forward, Port Side, or dialing extension 7-1492. Limited space available.



GET THE PICTURE!

Ask a friendly photographer about Get the Picture! and the incredible value of an unlimited digital photo package, which includes all of your stateroom's photos.

Visit Shutters today, as supplies are limited.

**Terms and conditions apply. Photos captured on your vacation are only available for purchase during this cruise.*

Connect@Sea

We are now offering a NEW and improved Internet service to stay connected on your cruise like no other in the industry! Internet packages range from \$0.25 per MB - \$89.00 (1000 MB package). For more information contact your Connect@Sea Expert or Guest Services onboard.

TRANSPORTATION INFORMATION

Should you wish to purchase transportation to Orlando International Airport, kindly proceed to Guest Services, Deck 3, Midship for further assistance.

EARLY FLIGHT INFORMATION

Guests with flights departing prior to 12:00 pm are kindly asked to notify Guest Services, located on Deck 3, Midship, no later than 12:00 pm (midday) on the final day of the cruise.

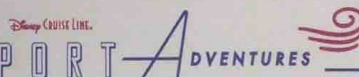

Tomorrow we arrive at Disney Castaway Cay! Disney's private island, Castaway Cay, not only offers a terrific family beach day, but many other excursions and rentals to complement snorkeling, bike and float rentals, parasailing, plus much more! There is something for everyone at Disney Castaway Cay! To make your reservations, visit the **Port Adventures Desk, Deck 3, Midship**

SHOPPING

PIRATE PARTY GEAR

From eye patches and swords to Pirate Mickey Ear Hats, Mickey's Mainsail has all the pirate loot you need to gear up for Pirate Night! Deck 4, Forward.

SOPHIA FIORI GUESS THE CARAT WEIGHT

Whoever guesses closest wins a Sophia Fiori fine jewelry piece! Winners announced tonight at 7:30 pm. Must be present to win. White Caps, Deck 4, Forward.

CAPTAIN'S SIGNING

Don't miss your chance to meet the Master of the Disney Magic Cruise Ship! Stop by White Caps today at 12:30 pm where you can have your cruise mementos signed by our Captain. Deck 4, Forward.

GREAT REASON TO SHOP ONBOARD!

The Force is strong onboard Disney Cruise Line! Head to the onboard merchandise shops, Deck 4 Forward, where you can purchase a Disney Cruise Line Star Wars Backpack for \$17.95 with any merchandise purchase of \$50.00 or more. While supplies last. Offer subject to restrictions and change without notice.

LIGHT UP THE NIGHT

Glow merchandise is only available on Pirate Night! Don't miss your opportunity to light up the night! Please see a Merchandise Crew Member, Deck 9, Midship, on Pirate Night to complete your Pirate attire!

H2O PLUS SPA PRODUCTS

Can't get enough of your stateroom's moisturizing H2O Plus Spa products? From shampoo and conditioner to body lotion and after sun care, take home their marine-rich formulas available in White Caps, Deck 4, Forward.

Due to port regulations, when the ship is docked, the stores will remain closed.

IMPORTANT INFORMATION

Security Notice

All Guests (including Children) who wish to disembark or embark the ship are required to present their Key to the World card at the gangway. A photo ID is also required for those Guests who are 18 years of age or older. Guests under the age of 18 are required to have a parent, guardian or other responsible adult sign an authorization form at the Guest Service Desk if they wish to go ashore unaccompanied or with any adult from another stateroom.

Insect Repellent Advisory

Protect against mosquito bites and related illnesses when going ashore. Insect repellent is available for purchase in White Caps. When using both sunscreen and insect repellent, use sunscreen first and apply insect repellent on top of sunscreen.

Cold and Flu Reminder

Please wash hands frequently and thoroughly, particularly before meals. Contact the Health Center by dialing 7-1923, should anyone in your party become ill.

Inclement Weather

For the safety of all Guests, outdoor events may be changed due to unforeseen weather conditions.

Corridor Quiet Hours

As a courtesy to all our Guests, please recognize quiet hallway hours from 10:00 p.m. til 8:00 a.m.

Environmental Message

With Disney's commitment to the Environment please refrain from throwing anything over the Ship's side. Thank you.

No Reserved Seats Policy

As a courtesy to all Guests we kindly advise that the saving of seats is not permitted in the Walt Disney Theatre, and the saving of the sun loungers is not permitted on Deck 9 and 10. Items left unattended will be returned to lost and found at Guest Services, Deck 3, Midship.

Smoking





For the comfort of our guests, the following areas are designated as smoking areas:
• Deck 9 Forward, Port Side
• Deck 4, Starboard Side from 6:00 p.m. to 6:00 a.m. only (all of Deck 4 is non-smoking from 6:00 a.m. to 6:00 p.m.)
Smoking is prohibited inside all guest staterooms and on stateroom verandahs. Guests found smoking in their staterooms or on their verandahs will be charged a \$250 stateroom recovery fee.

Walt Disney Theatre

Theatrical performances may use artificial fog, strobe lights, pyrotechnics and other special effects. For the safety of our performers and the comfort of those around you, the use of any photography or video recording device or any electronic equipment is prohibited.

Verandah Safety

Please do not leave any combustible materials on your balcony when not present in your stateroom for safety reasons.

| Morning | 8:30 | 8:45 | 9:00 | 9:15 | 9:30 | 9:45 | 10:00 | 10:15 | 10:30 | 10:45 | 11:00 | 11:15 | 11:30 | 11:45 | 12:00 | 12:15 | 12:30 | 12:45 | 1:00 | 1:15 | 1:30 | | | | | | | | | | | | | | | | | | | | | | | | |
|---------------------------------|---|------|------|------|------|--|-------|-------|-------|-------|---|-------|-------|-------|-------|--|-------|-------|------|------|--|--|--|--|--|---|--|--|--|--|---|--|--|--|--|----------------|--|--|--|--|----------------|--|--|--|--|
| FUNNEL VISION | Cinderella (Classic) (G) Funnel Vision | | | | | Peter Pan (G) Funnel Vision | | | | | Star Wars: Rebels (G) Funnel Vision | | | | | Movie Challenge Poolside Deck 9 Stage | | | | | Movie As Chosen By You Deck 9 Stage | | | | | | | | | | | | | | | | | | | | | | | | |
| BUENA VISTA THEATRE | Family Movie Fun Time: Zootopia (PG) Duration: 1 Hour 48 Minutes | | | | | | | | | | The Good Dinosaur (PG) Duration: 1 Hour 40 Minutes | | | | | DOLBY 3D | | | | | Star Wars: The Force Awakens (PG-13) Duration: 2 Hours 16 Minutes | | | | | DOLBY 3D | | | | | | | | | | | | | | | | | | | |
| CHARACTERS | Cpt. Hook DK4 Mid (S) | | | | | Goofy DK4 Mid (S) | | | | | Minnie DK4 Mid (S) | | | | | Pluto Gazebo | | | | | | | | | | | | | | | | | | | | | | | | | | | | | |
| | Jake DK4 Mid (S) | | | | | Mickey DK4 Mid (S) | | | | | Chip & Dale Gazebo | | | | | | | | | | | | | | | | | | | | | | | | | | | | | | | | | | |
| FUN FOR ALL AGES |  D Lounge | | | | | Animation - Mickey Mouse Promenade Lounge | | | | | Animation - Goofy Promenade Lounge | | | | | Bingo Pre-Sales Fathoms | | | | | Mega Raffle Jackpot BINGO Fathoms | | | | |  D Lounge - Group Preview | | | | |  Lobby Atrium (12+) | | | | | | | | | | | | | | |
| | Mickey's Puzzle Playtime Disney's Oceaneer Club | | | | | Become Iron Man! Disney's Oceaneer Club | | | | | Crafts: Memory Pages Promenade Lounge | | | | | Cruisin' for Trivia Promenade Lounge | | | | | Captain's Signing White Caps | | | | | Game Show: The Wheel Promenade Lounge | | | | | | | | | | | | | | | | | | | |
| ADULTS | Friends of Bill W. Keys | | | | | Art of The Theme Show Tour Palo | | | | |  D Lounge - Apple Strudel | | | | | Napkin Folding D Lounge | | | | | 1820 Society: Lunch Lumiere's | | | | | Crafts: Tile Coasters O'Gills Pub | | | | | Movie Quotes Trivia O'Gills Pub | | | | | | | | | | | | | | |
| | Group Cycling Senses Spa Fitness Center | | | | | Detox for Health & Weight Loss Senses Spa & Salon | | | | | | | | | | Back Pain Solutions O'Gills Pub | | | | | Cruisin' Solo Lunch Lumiere's | | | | | | | | | | | | | | | | | | | | | | | | |
| VIBE 14-17 YEARS OLD | | | | | | | | | | | Youth Activities Open House | | | | | GOTCHA | | | | | Brain Teasers | | | | | Game Challenge | | | | | Guesstures | | | | | Gender Wars | | | | | | | | | |
| EDGE 11-14 YEARS OLD | | | | | | | | | | | Youth Activities Open House | | | | | Animation Cells | | | | | Gender Wars | | | | | GAGA Ball | | | | | Video Game Challenge | | | | | Scavenger Hunt | | | | | | | | | |
| OCEANEER LAB 3-12 YEARS OLD | | | | | | | | | | | Animation Antics | | | | | GAGA Ball | | | | | Super Sloppy Science | | | | | Four Square | | | | | Piston Cup Challenge | | | | | | | | | | Scavenger Hunt | | | | |
| OCEANEER CLUB 3-12 YEARS OLD | | | | | | | | | | | Youth Activities Open House | | | | | Game Challenge | | | | | Aloha Luau | | | | | | | | | | Mouseketeer Training | | | | | Lunch | | | | | Memory Wall | | | | |
| | | | | | | | | | | | Mickey's Puzzle Playtime | | | | | Become Iron Man! | | | | | | | | | | | | | | | | | | | | | | | | | | | | | |

| Afternoon | 1:45 | 2:00 | 2:15 | 2:30 | 2:45 | 3:00 | 3:15 | 3:30 | 3:45 | 4:00 | 4:15 | 4:30 | 4:45 | 5:00 | 5:15 | 5:30 | 5:45 | 6:00 | 6:15 | 6:30 | 6:45 | | | | |
|---------------------------------|---|------|----------------------------------|--------------------------|---|---|------------------------------------|-------------------------------|---|----------------------------|----------------------------------|--------------------------|--------------------------------------|------------------------------------|---|---|----------------------------|-----------------------------|------------|------|------|--|--|--|--|
| FUNNEL VISION | | | | | | Tinker Bell (G) Funnel Vision | | | | | | | | | | Muppet Treasure Island (G) Funnel Vision | | | | | | | | | |
| BUENA VISTA THEATRE | | | | | | Zootopia (PG) Open Captioning Duration: 1 Hour 48 Minutes | | | | | | | | | | The Good Dinosaur (PG) DOLBY 3D Duration: 1 Hour 40 Minutes | | | | | | | | | |
| CHARACTERS | | | | | | Goofy DK4 Mid (S) | | | | Chip & Dale DK4 Mid (S) | | Cpt. Hook DK4 Mid (S) | | Stitch DK4 Mid (S) | | Cpt. Hook DK4 Mid (S) | | | | | | | | | |
| | Mickey DK4 Mid (S) | | | | | | | | | | Mickey Lobby Atrium (P) | | Minnie Lobby Atrium (P) | | Mickey Lobby Atrium (P) | | Minnie Lobby Atrium (P) | | | | | | | | |
| FUN FOR ALL AGES | | | | | | | | Bingo Pre-Sales Fathoms | | \$5,000 Mega Jackpot | | | | Jewish Sabbath Keys (Guest Led) | | Live Piano with Tom Scott Promenade Lounge | | | | | | | | | |
| | Towel Folding Fathoms | | | | Disney Tunes Trivia Promenade Lounge | | Pirate Crafts Promenade Lounge | | Pirate Trivia Quest Promenade Lounge | | Toddler Time Promenade Lounge | | | | | | | | | | | | | | |
| ADULTS | Animation - Mickey Mouse O'Gills Pub | | Animation - Goofy O'Gills Pub | | Pub Quiz O'Gills Pub | | Art of The Theme Show Tour Palo | | | | Theme Parks O'Gills Pub | | Cruisin' Solo Gathering Cove Cafe | | 1820 Society: Ice Cream Social Eye Scream | | | | | | | | | | |
| VIBE 14-17 YEARS OLD | Gender Wars | | | Villains | | | Anyone Can Cook: Cupcakes | | | Sports Deck Fun | | | Marshmallow Olympics | | | Animation Cells | | | Open House | | | | | | |
| EDGE 11-14 YEARS OLD | Scavenger Hunt | | Trivia Time | | | Sports Deck Fun | | | Magic Show | | | That's Hilarious | | | Youth Activities Open House | | | Bingo | | | | | | | |
| OCEANEER LAB 3-12 YEARS OLD | Scavenger Hunt | | Youth Activities Open House | | | | | | Goofy Files | | | Pirates of the Caribbean | | | Pirate Prep | | | Dinner | | | | | | | |
| | | | | Anyone Can Cook: Cookies | | | | | | Game Challenge | | | | | | | | | | | | | | | |
| OCEANEER CLUB 3-12 YEARS OLD | Memory Wall | | Marvel Avengers Academy | | | Stitch's Great Adventure | | | | | | Story Time with Belle | | Trivia Challenge | | Pirate Games | | Youth Activities Open House | | | | | | | |

| Evening | 7:00 | 7:15 | 7:30 | 7:45 | 8:00 | 8:15 | 8:30 | 8:45 | 9:00 | 9:15 | 9:30 | 9:45 | 10:00 | 10:15 | 10:30 | 10:45 | 11:00 | 11:15 | 11:30 | 11:45 | 12:00 | | | |
|---------------------------------|---|------|---|------|------|---|------|------|-------------------------------------|------|------|--|----------------------------|---|----------------------------|----------------------------------|----------------------------|-------------------------------------|-------|-------|------------------------|--|------------------------|--|
| FUNNEL VISION | Davy Jones Deck 9 Stage | | Pirates IN the Caribbean Deck Party Deck 9 Stage | | | Pirates of the Caribbean: The Curse of the Black Pearl (PG-13) Funnel Vision | | | | | | | | Pirates of the Caribbean: Dead Man's Chest (PG-13) Funnel Vision | | | | | | | | | | |
| BUENA VISTA THEATRE | | | | | | The Good Dinosaur (PG) DOLBY 3D Duration: 1 Hour 40 Minutes | | | | | | | | The Finest Hours (PG-13) Duration: 1 Hour 49 Minutes | | | | | | | | | | |
| CHARACTERS | | | | | | | | | | | | | Minnie Lobby Atrium (P) | | Chip & Dale DK4 Mid (S) | | | | | | | | | |
| | | | | | | | | | | | | | Cpt. Hook DK4 Mid (S) | | Mickey Lobby Atrium (P) | | | | | | | | | |
| FUN FOR ALL AGES | | | | | | | | | | | | | | | | | | | | | | | | |
| | The Challenge of Davy Jones Deck 9 Stage | | | | | | | | | | | D Lounge | | D Lounge | | | | | | | | | | |
| ADULTS | Live Music with Midtown Quiet Cove Pool | | | | | Conor & Leonard LIVE O'Gills Pub | | | Cruise Staff DJ Fathoms | | | Know It All Trivia Fathoms | | | | | Cruise Staff DJ Fathoms | | | | | | | |
| | Conor & Leonard LIVE O'Gills Pub | | Live Piano with Tom Scott Keys | | | | | | Conor & Leonard LIVE O'Gills Pub | | | 1820 Society: Smoothie Time Cove Cafe | | | | Irine Gamdzhashvili LIVE Keys | | Conor & Leonard LIVE O'Gills Pub | | | | | | |
| VIBE 14-17 YEARS OLD | Open House | | Deck Party | | | Video Game Challenge | | | Crowning of the Couch Potato | | | Ninja | | | Ghost Voyagers | | | | | | A Pirate's Life For Me | | | |
| EDGE 11-14 YEARS OLD | Bingo | | Deck Party | | | | | | Game Challenge | | | Ninja | | | | | | Gender Wars | | | | | A Pirate's Life For Me | |
| OCEANEER LAB 3-12 YEARS OLD | Pirate Crafts | | 4th Pigs Pasta Palace | | | | | | A Pirate's Life For Me | | | Create a Postcard | | Monstropolis Most Wanted | | | | | | | | | | |
| OCEANEER CLUB 3-12 YEARS OLD | Youth Activities Open House | | | | | Pirate Crafts | | | Scavenger Hunt | | | So You Want to be a Pirate? | | | Glow Jam | | Become Iron Man! | | | | | | | |
| | Become Iron Man! | | | | | | | | | | | | | | | | | | | | | | | |

Symbol for activities that will be repeated during the cruise



FOLD

Fold along the dotted lines and take me with you so you don't miss any of the fun!

FOLD

YOUTH ACTIVITIES OPEN HOUSE
A non-secured program with activities for families, adults and children of all ages to enjoy together.

FRIDAY, MARCH 18, 2016 - DAY AT SEA

BUENA VISTA THEATRE

Deck 5, Aft



Family Fun Movie

8:30 am
Duration:
1 hr 48 mins
Rating: PG



DOLBY 3D

10:45 am, 5:45 pm
Duration:
1 hr 40 mins
Rating: PG



DOLBY 3D

12:45 pm
Duration:
2 hrs 16 mins
Rating: PG-13



Open Captioning

3:30 pm
Duration:
1 hr 48 mins
Rating: PG



Viewer Discretion Advised

10:30 pm
Duration:
1 hr 49 mins
Rating: PG-13

Character Appearances

CAPTAIN HOOK

DK4 Mid (S) - 9:00 am,
4:30 pm, 5:30 pm & 9:45 pm

JAKE - THE NEVERLAND PIRATE

DK4 Mid (S) - 9:30 am

GOOFY

DK4 Mid (S)
10:00 am & 2:30 pm

MICKY MOUSE

DK4 Mid (S)
10:30 am & 2:00 pm
Lobby Atrium (P) - 4:15 pm,
5:15 pm & 10:15 pm

MINNIE MOUSE

DK4 Mid (S) - 11:00 am
Lobby Atrium (P) - 4:45 pm,
5:45 pm & 9:45 pm

CHIP & DALE

Gazebo - 12:30 pm
DK4 Mid (S)
3:30 pm & 10:15 pm

PLUTO

Gazebo - 1:00 pm

DONALD DUCK

DK4 Mid (S) - 3:00 pm

STITCH

DK4 Mid (S) - 5:00 pm

PIRATES IN THE

CARIBBEAN DECK PARTY
Deck 9 Stage - 7:30 pm



(P) - Portside, (S) - Starboard Side

Don't forget your Camera to capture those Magical Moments!

Check here each day for Character appearances.

For detailed Character appearance information
see the Character Information Board in the Lobby Atrium.

Meet-and-Greets will be advertised for the length of time the line will be open. To avoid disappointment, please meet at start time of appearances.

SHIP DIRECTORY

YOUTH ACTIVITIES

| | | |
|----------------------------|--------------|--------------------|
| DISNEY'S OCEANEER CLUB | DECK 5, MID | 9:00 AM - 12:00 AM |
| DISNEY'S OCEANEER LAB | DECK 5, MID | 9:00 AM - 12:00 AM |
| EDGE | DECK 9, MID | 10:00 AM - 1:00 AM |
| IT'S A SMALL WORLD NURSERY | DECK 5, AFT | 9:00 AM - 11:00 PM |
| VIBE | DECK 10, MID | 11:00 AM - 2:00 AM |

POOLS

*Children under 12 years of age must have adult supervision in all pools.

| | | |
|-----------------------|--------------|---|
| AQUADUNK | DECK 10, MID | 10:00 AM - 11:30 AM 12:05 PM - 7:00 PM |
| AQUALAB | DECK 9, AFT | 8:30 AM - 6:00 PM |
| GOOFY'S POOL | DECK 9, MID | 9:00 AM - 6:00 PM |
| NEPHEWS' SPLASH ZONE | DECK 9, AFT | 8:30 AM - 6:00 PM |
| QUIET COVE POOL (18+) | DECK 9, FWD | 8:00 AM - 11:00 PM |
| TWIST 'N' SPOUT | DECK 9, AFT | 10:00 AM - 7:00 PM |

Complimentary pool vests are available for children to use in the pools onboard.
They are located on the pool deck.

RECREATION

| | | |
|-----------------------------|--------------|--|
| PORT ADVENTURES DESK | DECK 3, MID | 9:00 AM - 5:00 PM 7:00 PM - 8:30 PM |
| SENSES FITNESS CENTER (18+) | DECK 9, FWD | 6:30 AM - 10:00 PM |
| WIDE WORLD OF SPORTS DECK | DECK 10, FWD | 24 HOURS |

GENERAL INFORMATION

| | | |
|---------------------------|-------------|---|
| BUENA VISTA THEATRE | DECK 5, AFT | SHOWTIMES |
| CONNECT@SEA DESK | DECK 3, AFT | 9:00 AM - 12:00 PM 1:00 PM - 4:00 PM 7:00 PM - 10:00 PM |
| DISNEY VACATION CLUB DESK | DECK 4, MID | 9:00 AM - 11:00 AM 6:00 PM - 10:00 PM |
| DISNEY VACATION PLANNING | DECK 4, MID | 9:00 AM - 12:00 PM 2:30 PM - 6:00 PM 7:15 PM - 9:00 PM |
| FUNNEL VISION | DECK 9, MID | SHOWTIMES |
| GUEST SERVICES | DECK 3, MID | 24 HOURS |
| HAIR BRAIDING | DECK 9, MID | 10:00 AM - 12:00 PM 1:00 PM - 6:00 PM |
| MEDICAL HEALTH CENTER | DECK 1, FWD | 9:30 AM - 11:00 AM 4:30 PM - 7:00 PM |
| PRELUDES | DECK 4, FWD | 5:30 PM - 9:30 PM |
| SENSES SPA AND SALON | DECK 9, FWD | 8:00 AM - 10:00 PM |
| SHUTTERS PHOTO GALLERY | DECK 4, AFT | 10:00 AM - 10:00 PM |
| WALT DISNEY THEATRE | DECK 4, FWD | SHOWTIMES |

SHOPPING

| | | |
|--------------------------|--------------|--|
| BIBBIDI BOBBIDI BOUTIQUE | DECK 10, FWD | 9:00 AM - 9:00 PM |
| MICKEY'S MAINSAIL | DECK 4, FWD | 9:30 AM - 11:00 PM |
| QUACKS | DECK 9, MID | |
| SEA TREASURES | DECK 3, FWD | 1:00 PM - 11:00 PM |
| VISTA GALLERY | DECK 4, MID | 12:00 PM - 2:30 PM 5:30 PM - 10:30 PM |
| WHITE CAPS | DECK 4, FWD | 9:30 AM - 11:00 PM |

DINNER MENU

Animator's Palate - Pacific Rim Cuisine
Carioca's - South American Cuisine
Lumière's - French Cuisine

DRINK OF THE DAY

Sunken Treasure
(Alcoholic)
Parrot Song
(Non-Alcoholic)

WEATHER FORECAST

Today: Sunny
High: 78°F/26°C
Tomorrow: Partly Sunny
High: 74°F/23°C

Evening Attire: Pirate or Cruise Casual

DINING & LOUNGES

BREAKFAST

| | | |
|------------------------|-------------|--------------------|
| CABANAS | DECK 9, AFT | 7:30 AM - 11:30 AM |
| DAISY'S DE LITES | DECK 9, AFT | 7:00 AM - 9:00 AM |
| LUMIÈRE'S (À-LA CARTE) | DECK 3, MID | 8:30 AM - 10:00 AM |

LUNCH

| | | |
|---------------------------------|--------------|---------------------|
| CABANAS | DECK 9, AFT | 11:45 AM - 2:15 PM |
| DAISY'S DE LITES | DECK 9, AFT | 11:00 AM - 6:00 PM |
| LUMIÈRE'S (À-LA CARTE) | DECK 3, MID | 12:00 PM - 1:30 PM |
| PALO BRUNCH (18+) (CALL 7-8843) | DECK 10, AFT | 10:00 AM - 12:30 PM |
| PETE'S BOILER BITES | DECK 9, AFT | 11:00 AM - 7:00 PM |
| PINOCCHIO'S PIZZERIA | DECK 9, MID | 11:00 AM - 6:00 PM |

DINNER

| | | |
|---|--------------|--------------------|
| ANIMATOR'S PALATE | DECK 4, AFT | 5:45 PM & 8:15 PM |
| CABANAS TABLE SERVICE | DECK 9, AFT | 6:30 PM - 8:30 PM |
| CARIOCA'S | DECK 3, AFT | 5:45 PM & 8:15 PM |
| LUMIÈRE'S | DECK 3, MID | 5:45 PM & 8:15 PM |
| PALO (18+) (FOR RESERVATIONS CALL 7-8843) | DECK 10, AFT | 6:00 PM - 10:30 PM |
| PETE'S BOILER BITES | DECK 9, AFT | 8:30 PM - 10:00 PM |

LATE NIGHT SNACKS

| | | |
|-----------------------|-------------|---------------------|
| CABANAS PIRATE BUFFET | DECK 9, AFT | 10:15 PM - 11:00 PM |
| PINOCCHIO'S PIZZERIA | DECK 9, MID | 6:00 PM - 12:00 AM |

ADDED FEATURES

| | | |
|------------------|-------------|---------------------|
| EYE SCREAM | DECK 9, AFT | 11:00 AM - 11:00 PM |
| BEVERAGE STATION | DECK 9, AFT | 24 HOURS |
| ROOM SERVICE | DIAL 7-4330 | 24 HOURS |

ENTERTAINMENT - LOUNGES - BARS

Adults must be 21 and older to consume alcoholic beverages.

| | | |
|----------------------|-------------|------------------------------|
| AFTER HOURS | DECK 3, FWD | (AFTER 9:00 PM, ADULTS ONLY) |
| COVE CAFE (18+) | DECK 9, MID | 6:30 AM - 12:00 AM |
| D LOUNGE | DECK 4, MID | SHOWTIMES |
| FATHOMS (18+) | DECK 3, FWD | 7:00 PM - 2:00 AM |
| FROZONE TREATS | DECK 9, AFT | 10:00 AM - 6:00 PM |
| KEYS (18+) | DECK 3, FWD | 6:00 PM - 12:00 AM |
| O'GILLS PUB (18+) | DECK 3, FWD | 12:30 PM - 12:30 AM |
| PRELUDES | DECK 4, FWD | 5:30 PM - 9:30 PM |
| PROMENADE LOUNGE | DECK 3, AFT | 8:00 AM - 12:00 AM |
| PINOCCHIO'S PIZZERIA | DECK 9, MID | 9:00 AM - 12:00 AM |
| SIGNALS (18+) | DECK 9, FWD | 9:30 AM - 10:30 PM |

Public Health Advisory: Consuming raw or undercooked meats, poultry, seafood, shellfish, or eggs may increase your risk for foodborne illness, especially if you have certain medical condition.

IMPORTANT NUMBERS

Fire/Security: 7-3001
Medical EMERGENCY: 7-3000
Health Center: 7-1923