

# PERSONAL NAVIGATOR

THURSDAY, MARCH 17, 2016

Sunrise 7:29 am Sunset 7:32 pm  
Evening Attire: Cruise Casual  
All Aboard: 4:00 pm

Today: Partly Sunny High: 78°F/26°C  
Tomorrow: Sunny High: 78°F/26°C

PORT CANAVERAL, FLORIDA



With an expanded score by Alan Menken, follow Rapunzel and Flynn Rider in a musical adventure that will take them from a lonely tower, into the raucous Snuggly Duckling Pub to the distant Kingdom, where they both, finally, find home.

WALT DISNEY THEATRE  
DECK 4, FORWARD,  
6:15 PM & 8:30 PM

As a courtesy to all Guests, we kindly advise that the saving of seats is **not** permitted in the Walt Disney Theatre

Assistance is available at the entrance to the Walt Disney Theatre 30 minute prior to show time

ST. PATRICK'S DAY

## Welcome Aboard!

### Your Stateroom and Luggage

Staterooms will be ready at 1:30 pm. To allow stateroom hosts to prepare your room, please do not remove the blue stanchion straps. Stateroom hosts will deliver luggage throughout the day until 5:30 pm.

### Staterooms with Bunk Beds

Bunk beds are recessed into the ceiling and will be prepared during evening turnaround service by your Stateroom Host/ess.

### Stateroom Safe

Each stateroom is equipped with a secured storage safe. Instructions for use are located on the safe.

### To Change Dining Assignment

Requests for different seating times will be taken today:  
> 12:30 pm - 3:00 pm, Lumiere's, Deck 3, Midship.  
Please call 7-1831 and leave a voicemail.

### Palo Dining Reservations:

Are required and will be taken on a first come basis today at:  
> 12:30 pm - 3:00 pm, Lumiere's, Deck 3, Midship.  
Please call 7-6843 and leave a voicemail.

### Beverage Seminar Reservations:

> 12:30 pm - 3:00 pm, Lumiere's, Deck 3, Midship.

### Dinner

5:45 pm - First Seating  
8:15 pm - Second Seating

Please check your dining tickets for details of your dining rotation, and bring them to your specific dining location. There is no need to wait in line prior to dinner. Dining Rooms open at designated seating times and your table is reserved each night of your cruise.



## ADVENTURES AWAY

Earn your status as V.I.P. sailors! Join your Cruise Director, Lesley, your Disney pals and your Cruise Staff as we officially begin your "Adventures Away."

4:30 pm,  
Deck Stage,  
Deck 9, Midship

## Don't Miss:

### Character Meet & Greet Ticket Distribution

Port Adventures Desk, Deck 3, Midship - 12:00 pm - 3:00 pm  
Pick up your tickets today to meet some of your favorite Disney friends.

- Frozen Meet and Greet
- Princess Gathering

Tickets are required for each of these meet and greets. Space is limited.

### Walking Ship Tour

Preludes, Deck 4, Forward - 1:45 pm & 2:30 pm  
Enjoy the beauty of the Disney Magic® with your Cruise Staff in this guided tour.

### Mickey Mania

D Lounge, Deck 4, Midship - 7:30 pm & 10:15 pm  
Join us for the ultimate test of your Disney knowledge as we play our live, interactive game show, that's "insania!"

### Majority Rules (18+)

Fatboms, Deck 3, Forward - 10:45 pm  
Join your Club Host, to find out who really rules!

## GET THE PICTURE!



Visit Shutters today and ask your friendly Shutters staff about the GET THE PICTURE! Digital package which includes all your stateroom photos on one photo disc. For best value, upgrade to include all printed photos, too! Visit Shutters on Deck 4, Aft for more information. Don't wait until the last day. Beat the rush and order yours now! Terms and conditions apply.

## DINNER MENU

Animator's Palate : Pacific Rim Cuisine  
Carioca's : South American Cuisine  
Lumiere's : French Cuisine

## DRINK OF THE DAY

Royal Velvet (Alcoholic)  
Lava Smoothie (Non-Alcoholic)

## IMPORTANT NUMBERS

Fire/Security: 7-3001  
Medical Emergency: 7-3000  
Health Center: 7-1923



# ADULT ACTIVITY HIGHLIGHTS



## FITNESS CLASSES

Senses Spa and Salon has a variety of seminars and fitness classes available throughout the cruise.

Acupuncture Tongue & Pulse Analysis - Senses Spa & Salon - 4:30 pm  
Complimentary Footprint Analysis - Senses Spa & Salon - 5:00 pm  
Spa Open House - Senses Spa & Salon - 12:00 pm

## BEVERAGE SEMINARS

Your Beverage team has a host of tastings and seminars to entertain and educate you.

Pre-book these experiences at Lumiere's, Deck 3, Midship or Guest Services, Deck 3, Midship (nominal fee applies).

Mixology - Martini Tasting - Mojito & Caipirinha Tasting  
Chocolate & Liquor Pairing - Cognac Tasting - Whiskey Tasting  
Whiskey Tasting (21+) - Cove Cafe - 10:45 pm



1820 SOCIETY: STIR IT. BLEND IT. TASTE IT.

Cove Cafe, Deck 9, Midship - 10:00 pm

Join us for a complimentary tasting event including coffee, chai latte and smoothies in Cove Cafe exclusively for our 18-20 year olds. You can learn how to create your own specialty coffees as well as plan the activities for the rest of your sailing.

## Cruise Highlights

**Thursday** PORT CANAVERAL  
Port Departure: 5:00 pm  
All Aboard: 4:00 pm  
Attire: Cruise Casual

TANGLED:  
THE MUSICAL  
Walt Disney Theatre  
6:15 pm & 8:30 pm

**Friday** DAY AT SEA  
Attire: Pirate or Cruise Casual

TWICE CHARMED  
Walt Disney Theatre  
6:00 pm & 8:45 pm

**Saturday** DISNEY CASTAWAY CAY  
All Ashore: 8:30 am  
All Aboard: 4:45 pm  
Attire: Cruise Casual

DISNEY DREAMS: AN  
ENCHANTED CLASSIC  
Walt Disney Theatre  
6:15 pm & 8:30 pm

Subject to change.

# FUN FOR ALL AGES HIGHLIGHTS



## CASTAWAY CAY 5K REGISTRATION (10+)

Guest Services or Port Adventures Desk, Deck 3, Midship  
Sign up today for the Castaway Cay 5K! Please visit the Port Adventures Desk or the Guest Services Desk to register at anytime prior to our arrival at Disney Castaway Cay. Please note that runners must be 10 years of age or older to participate.

## SPOT-A-THUG

Port Adventures Desk, Deck 3, Midship

Corona Guards are looking for help in locating some of the kingdom's more controversial residents - The Thugs. There are 14 of them to be found. Sheets are available at Port Adventures Desk. Complete at your leisure throughout the day today. Can you spot them all? Good luck!



## ADVENTURES AWAY

Deck 9 Stage, Deck 9, Midship - 4:30 pm

Earn your status as V.I.P. sailors as your Cruise Director, your Disney Pals, and the Cruise Staff officially begin your "Adventures Away".

## ST. PATRICK'S CELEBRATION

Promenade Lounge, Deck 3, Aft - 7:15 pm

It's your lucky day! We have all of the dancing, singing, games and more you need to celebrate St. Paddy's Day!



## \$3,000 MEGA JACKPOT BINGO

Bingo Pre-Sales start at 7:15 pm

Fathoms, Deck 3, Forward - 7:30 pm

Join your Cruise Staff as we play for four cash prizes! Plus the chance to win \$3,000 if you can cover your card in 46 numbers or less on the final game. Pre-Sales start 15 minutes prior to game.



## CLUB NEW YEAR'S EVE

D Lounge, Deck 4, Midship - 9:45 pm

Club New Year's Eve, you won't want to miss this journey of musical genres in history and performances by some of your favorite Cruise Staff. Bring your family and help us count down to a brand new year!



## FAMILY SUPERSTAR KARAOKE

D Lounge, Deck 4, Midship - 10:45 pm

Join your Cruise Staff in D Lounge tonight and sing along to your favorite song - fun for everyone.





# YOUTH ACTIVITIES HIGHLIGHTS

## DINE & PLAY

As a convenience for families dining at 8:15 pm, our Youth Activities Counselors will be available at 9:15 pm at the entrance of Lumiere's and Carioca's and at 9:30 pm at the entrance of Animator's Palate to bring registered children to join the fun in Disney's Oceaneer Club and Disney's Oceaneer Lab.

## YOUTH ACTIVITIES OPEN HOUSE

Open House is an opportunity for all to come and participate in a variety of exciting activities and free time in the Oceaneer Club, Oceaneer Lab, it's a small world nursery, Vibe and Edge throughout the cruise. During these times secured programming will still be offered in the other venue for those looking to check their children into care.

Edge: 12:30 pm - 3:30 pm & 4:30 pm - 6:00 pm

Vibe: 12:30 pm - 3:30 pm & 4:30 pm - 6:00 pm

Disney's Oceaneer Club: 12:30 pm - 3:30 pm & 4:15 pm - 7:00 pm

Disney's Oceaneer Lab: 12:30 pm - 3:30 pm & 4:15 pm - 5:00 pm



Deck 5, Aft (7-5864)

12:30 pm - 3:30 pm

4:15 pm - 11:00 pm

Infants and Toddlers can enjoy toys and activities at It's a small world nursery. Reservations are first come, first served so please stop by!

## REGISTRATION FOR 3 - 12 YEAR OLDS

Meet the Youth Activities Team in Disney's Oceaneer Lab and Disney's Oceaneer Club, complete your registration & learn all about the Themed Experiences this cruise!



Deck 5, Midship (7-1439)  
(3-12 years old)

12:30 pm - 3:30 pm

4:15 pm - 12:00 am

## MARVEL AVENGERS ACADEMY

9:45 pm

Kids assemble! Join Nick Fury and S.H.I.E.L.D Agents at Disney's Oceaneer Club and train to be the next generation of super heroes.



Deck 5, Midship (7-1445)  
(3-12 years old)

12:30 pm - 3:30 pm

4:15 pm - 12:00 am

## SUPER SLOPPY SCIENCE

7:30 pm

Join Professor Make-O-Mess in some of the most extreme experiments you will ever see in the world of Super Sloppy Science!



Deck 9, Midship (7-5816)  
(11-14 years old)

12:30 pm - 3:30 pm

4:30 pm - 1:00 am

## TAKING IT TO THE EDGE

10:00 pm

Come to Edge and get all the info you need to squeeze every bit of fun out of your stay onboard.



Deck 10, Midship (7-18517)  
(14-17 years old)

12:30 pm - 3:30 pm

4:30 pm - 1:00 am

## THE DOWNLOAD

10:30 pm

Come up to Vibe and help plan all the fun activities you will be doing this cruise with your new friends!

# BUENA VISTA THEATRE

Deck 5, Aft

## Feature Movies this Voyage

### THURSDAY - PORT CANAVERAL

1:00 pm	PG-13	Star Wars: The Force Awakens	<input checked="" type="checkbox"/> DOLBY 3D
5:45 pm	PG	Zootopia	<input checked="" type="checkbox"/> DOLBY 3D
8:15 pm	PG	Zootopia	<input checked="" type="checkbox"/> DOLBY 3D
10:30 pm	PG-13	Star Wars: The Force Awakens	<input checked="" type="checkbox"/> DOLBY 3D

### FRIDAY - DAY AT SEA

8:30 am	PG	Family Movie Fun Time: Zootopia	<input checked="" type="checkbox"/> DOLBY 3D
10:45 am	PG	The Good Dinosaur	<input checked="" type="checkbox"/> DOLBY 3D
12:45 pm	PG-13	Star Wars: The Force Awakens	<input checked="" type="checkbox"/> DOLBY 3D
3:30 pm	PG	Zootopia	<input checked="" type="checkbox"/> Open Captioning
5:45 pm	PG	The Good Dinosaur	<input checked="" type="checkbox"/> DOLBY 3D
8:15 pm	PG	The Good Dinosaur	<input checked="" type="checkbox"/> DOLBY 3D
10:30 pm	PG-13	The Finest Hours	<input checked="" type="checkbox"/> DOLBY 3D

### SATURDAY - DISNEY CASTAWAY CAY

8:15 am	PG	Family Movie Fun Time: The Good Dinosaur	<input checked="" type="checkbox"/> DOLBY 3D
10:15 am	PG	Zootopia	<input checked="" type="checkbox"/> DOLBY 3D
12:30 pm	PG-13	Star Wars: The Force Awakens	<input checked="" type="checkbox"/> DOLBY 3D
3:15 pm	PG	Zootopia	<input checked="" type="checkbox"/> DOLBY 3D
5:30 pm	PG-13	Star Wars: The Force Awakens	<input checked="" type="checkbox"/> DOLBY 3D
8:15 pm	PG-13	Star Wars: The Force Awakens	<input checked="" type="checkbox"/> DOLBY 3D
10:45 pm	PG-13	The Finest Hours	<input checked="" type="checkbox"/> DOLBY 3D

# WALT DISNEY THEATRE

### FRIDAY - DAY AT SEA

1:45 pm	PG	Zootopia	<input checked="" type="checkbox"/> DOLBY 3D
---------	----	----------	--

Subject to change.



## FAMILY GAME SHOW

Put your family's Disney knowledge to the ultimate test, or play along from our live studio audience.

D Lounge,  
Deck 4, Midship,  
7:30 pm & 10:15 pm



## TAKEOVER EVENT

The Thugs have chosen O'Gills Pub as "their" new home. Join them for an offering of food, ales, and tomfoolery.

O'Gills Pub,  
Deck 3, Forward,  
7:45 pm - Families  
10:15 pm - Adults (18+)



# MORE TO ENJOY WHILE ONBOARD



## EASTERN CARIBBEAN

Disney Cruise Line offers a variety of sailings to exotic ports in the Caribbean, including port of Tortola, in the British Virgin Islands. Most voyages even include a stop at Disney Castaway Cay. Visit the Disney Vacation Planning desk, Deck 4, Midship, for more information.



## DISNEY VACATION CLUB® MEMBERS CELEBRATION

Members! Mix and mingle with other Members and learn how you can enhance your Membership! Please see a Disney Vacation Club representative on Deck 4, Midship, or call 7-2805 from your stateroom phone for more information.

## ONBOARD AIRLINE CHECK IN

Stop by the Guest Services Desk, Deck 3, Midship to find out about enrolling in our Onboard Airline Check In Service.

## Connect @ Sea

We are now offering a NEW and improved Internet service to stay connected on your cruise like no other in the industry! Internet packages range from \$0.25 per MB - \$89.00 (1000 MB package). For more information contact your Connect@Sea Expert or Guest Services onboard.

## TRANSPORTATION INFORMATION

Should you wish to purchase transportation to Orlando International Airport, kindly proceed to Guest Services, Deck 3, Midship for further assistance.

## RELIGIOUS SERVICES

Groups who need a location to practice their faith may contact Guest Services for availability information.



## THE RAINFOREST

Relax in the Rainforest, a thermal suite with various mild steam and saunas, a Hammam and sensory experience showers. For extra sensory perfection try the Rainforest DIY Scrub Experience, a custom-designed body polish to slough away dead skin in the Rainforest experience showers.

Couples Cruise Pass \$102

Single Cruise Pass \$69

Deck 9, Forward - Phone : 7-1465

## Bibbidi Bobbidi Boutique

A makeover fit for a princess!

Fairy Godmothers-in-Training are ready with magic and pixie dust to give your Prince and Princess the transformation of a lifetime.

Make your reservations by visiting Bibbidi Bobbidi Boutique, Deck 10, Forward or dialing extension 7-1492. Limited space available.



## WELCOME ABOARD RAFFLE

View your Embarkation photos starting at 7:00 pm and enter our raffle for a chance to win 10 Digital Photos value of \$149.95.

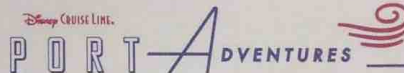

Create the most memorable experiences during your Disney Cruise Line vacation with Port Adventures! Our Port Adventures are designed for you to see the best our ports have to offer. Stop by the Port Adventures Desk and our friendly team will be happy to assist you plan your adventure!

Port Adventures Desk, Deck 3, Midship.

## SHOPPING

### SOPHIA FIORI DIAMOND TRUNK SHOW

Sophia Fiori is the world's leader in colored diamonds and jeweler to the stars. Your Sophia Fiori Jewelry Stylist and diamond industry expert has brought onboard over \$1 Million in Diamonds and Tanzanite Jewelry at all price points from \$500 up to extravagant connoisseur pieces. White Caps, Deck 4, Forward.

### EXCLUSIVE STAR WARS THEMED MERCHANDISE

The Force is strong on the Disney Magic Cruise Ship! Choose your alliance and gear up with fun new Star Wars merchandise designed exclusively for Disney Cruise Line. Sea Treasures, Deck 3, Forward.

### 2016 DISNEY CRUISE LINE MERCHANDISE

Step into Mickey's Mainsail today and commemorate your Disney cruise with a wide selection of 2016 Disney Cruise Line merchandise. From casual apparel to drink ware and more, you are sure to find a special souvenir for the whole family. Deck 4, Forward.

### THOMAS KINKADE ART AT THE VISTA GALLERY

Thomas Kinkade, also known as "The Painter of Light," is one of Disney's most popular and beloved artists. Visit the Vista Gallery to view some of his original dreamlike interpretations of your favorite Disney characters. Deck 4, Midship.

### "TANGLED: THE MUSICAL" TEES

Fans of the wonderful Disney film Tangled can get ready for tonight's stage show "Tangled: The Musical" with specially designed tees, available outside of Mickey's Mainsail, Deck 4, Forward.

### THE PIRATES LEAGUE

Shiver me timbers! Pirates are invading the Bibbidi Bobbidi Boutique tomorrow and are looking to transform you into a swashbuckling pirate to join their crew. Make your reservations by visiting Bibbidi Bobbidi Boutique, Deck 10, Forward, Port Side, or dialing extension 7-1492. Limited space available.

Due to port regulations, when the ship is docked, the stores will remain closed.

## IMPORTANT INFORMATION

### Security Notice

All Guests (including Children) who wish to disembark or embark the ship are required to present their Key to the World card at the gangway. A photo ID is also required for those Guests who are 18 years of age or older. Guests under the age of 18 are required to have a parent, guardian or other responsible adult sign an authorization form at the Guest Service Desk if they wish to go ashore unaccompanied or with any adult from another stateroom.

### Insect Repellent Advisory

Protect against mosquito bites and related illnesses when going ashore. Insect repellent is available for purchase in White Caps. When using both sunscreen and insect repellent, use sunscreen first and apply insect repellent on top of sunscreen.

### Cold and Flu Reminder

Please wash hands frequently and thoroughly, particularly before meals. Contact the Health Center by dialing 7-1923, should anyone in your party become ill.

### Inclement Weather

For the safety of all Guests, outdoor events may be changed due to unforeseen weather conditions.

### Corridor Quiet Hours

As a courtesy to all our Guests, please recognize quiet hallway hours from 10:00 p.m. til 8:00 a.m.

### Environmental Message

With Disney's commitment to the Environment, please refrain from throwing anything over the Ship's side. Thank you.

### No Reserved Seats Policy

As a courtesy to all Guests we kindly advise that the saving of seats is not permitted in the Walt Disney Theatre, and the saving of the sun loungers is not permitted on Deck 9 and 10. Items left unattended will be returned to lost and found at Guest Services, Deck 3, Midship.

### Smoking

For the comfort of our guests, the following areas are designated as smoking areas:

- Deck 9 Forward, Port Side
- Deck 4, Starboard Side from 6:00 p.m. to 6:00 a.m. only (all of Deck 4 is non-smoking from 6:00 a.m. to 6:00 p.m.)

Smoking is prohibited inside all guest staterooms and on stateroom verandahs. Guests found smoking in their staterooms or on their verandahs will be charged a \$250 stateroom recovery fee.

### Walt Disney Theatre

Theatrical performances may use artificial fog, strobe lights, pyrotechnics and other special effects. For the safety of our performers and the comfort of those around you, the use of any photography or video recording device or any electronic equipment is prohibited.

### Verandah Safety

Please do not leave any combustible materials on your balcony when not present in your stateroom for safety reasons.



# WELCOME ABOARD!



## Mandatory Guest Assembly Drill

**4:00 PM**  
(All Guests must attend)  
You will not need to wear your life jacket, however it is critical that you bring your Key To The World card to your Assembly Station. All ship services will be suspended between 3:30 pm and 4:30 pm.



Your Assembly Station is indicated on your Key To The World card.



### ADVENTURES AWAY

Earn your status as V.I.P. sailors! Join your Cruise Director, Lesley, your Disney pals and your Cruise Staff as we officially begin your "Adventures Away."

**Deck Stage, Deck 9, Midship, 4:30 pm**

Afternoon	1:45	2:00	2:15	2:30	2:45	3:00	3:15	3:30	3:45	4:00	4:15	4:30	4:45	5:00	5:15	5:30	5:45	6:00	6:15	6:30	6:45		
FUNNEL VISION			Poolside Jams with Cruise Staff DJ Deck 9 Stage									Adventures Away! Deck 9 Stage				Star Wars: Rebels (G) Funnel Vision		Brave (PG) Funnel Vision					
BUENA VISTA THEATRE	Star Wars: The Force Awakens (PG-13) Duration: 2 Hours 16 Minutes <Starts at 1:00 pm											Zootopia (PG) <b>DOLBY 3D</b> Duration: 1 Hour 48 Minutes											
CHARACTERS												Mickey DK4 Mid (S)		Minnie DK4 Mid (S)									
												Goofy Preludes		Donald Preludes									
FUN FOR ALL AGES	Walking Ship Tour Preludes		 D Lounge - Members Celebration									 Deck 9 Stage		Live Violin with Irine Gamdzhashvili Promenade Lounge		Live Piano with Tom Scott Lobby Atrium		 Walt Disney Theatre					
			Walking Ship Tour Preludes																				
ADULTS												Spa Raffle Senses Spa & Salon											
VIBE 14-17 YEARS OLD	Youth Activities Open House											Youth Activities Open House											
EDGE 11-14 YEARS OLD	Youth Activities Open House											Youth Activities Open House											
OCEANEER LAB 3-12 YEARS OLD	Youth Activities Open House & Registration											Open House		Welcome Party		Make a Card for Someone Special		Meet Your Counselors					
OCEANEER CLUB 3-12 YEARS OLD	Youth Activities Open House & Registration											Youth Activities Open House											

All ship services will be suspended during this time for the mandatory Guest Assembly Drill scheduled for 4:00 pm along Deck 4.

Please refer to the posted drill instructions prior to heading to Deck 4.

All ship services will be suspended during this time for the mandatory Guest Assembly Drill scheduled for 4:00 pm along Deck 4.

Please refer to the posted drill instructions prior to heading to Deck 4.



Evening	7:00	7:15	7:30	7:45	8:00	8:15	8:30	8:45	9:00	9:15	9:30	9:45	10:00	10:15	10:30	10:45	11:00	11:15	11:30	11:45	12:00	
FUNNEL VISION						Ratatouille (G) Funnel Vision							The Muppets (PG) Funnel Vision									
BUENA VISTA THEATRE						Zootopia (PG)  Duration: 1 Hour 48 Minutes							Star Wars: The Force Awakens (PG-13)  Duration: 2 Hours 16 Minutes									
CHARACTERS			Goofy Preludes		Mickey DK4 Mid (S)							Daisy Preludes		Donald Preludes								
			Minnie DK4 Mid (S)		Pluto Preludes							Chip & Dale DK4 Mid (S)		Mickey DK4 Mid (S)								
FUN FOR ALL AGES			\$3,000 Mega Jackpot Bingo Fathoms																			
			St. Patrick's Celebration Promenade Lounge			Snuggly Duckling Takeover O'Gills Pub						Live Music with Midtown Promenade Lounge			Live Music with Midtown Promenade Lounge							
			Mickey Mania D Lounge									Cruise Staff DJ Fathoms			Majority Rules Fathoms			Cruise Staff DJ Fathoms			Live Piano with Clara Oman Keys	
ADULTS			Billy Joel Tribute with Clara Oman Keys																			
VIBE 14-17 YEARS OLD	Open for Teens		Meet Your Counselors			Chillin' in Vibe				Game Challenge		Ice Breakers		The Download		Gender Wars						
EDGE 11-14 YEARS OLD	Open for Tweens		Game Challenge			Profiles		Chillin' in Edge		Human Bingo		Taking it to The Edge		Ice Breakers		Crowning of the Couch Potato						
OCEANEER LAB 3-12 YEARS OLD	Crafts: Wanted Poster		Super Sloppy Science			Treasure Hunt		Mickey Mania		GAGA Ball		Magic Show		Craft Corner		Relay Games						
OCEANEER CLUB 3-12 YEARS OLD	Crafts: Lantern Making		Camp Out			Face Paint Time		Become Iron Man!				Marvel Avengers Academy		Make a Card for Someone Special								

Fold along the dotted lines and take me with you so you don't miss any of the fun!

Symbol for activities that will be repeated during the cruise

FOLD

YOUTH ACTIVITIES OPEN HOUSE  
A non-secured program with activities for families, adults and children of all ages.



THURSDAY, MARCH 17, 2016 - PORT CANAVERAL

# BUENA VISTA THEATRE

Deck 5, Aft

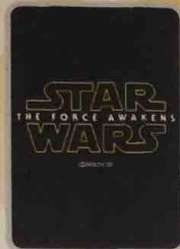
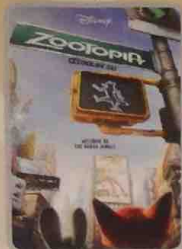
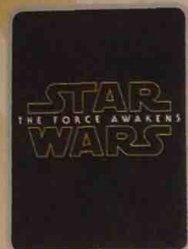

DOLBY 3D

DOLBY 3D

1:00 pm

5:45 pm & 8:15 pm

10:30 pm

Duration: 2 hrs 16 mins

Duration: 1 hr 48 mins

Duration: 2 hrs 16 mins

Rating: PG-13

Rating: PG

Rating: PG-13

## Character Meet & Greet Ticket Distribution

Port Adventures Desk, Deck 3, Midship - 12:00 pm - 3:00 pm

Pick up your tickets today to meet some of your favorite Disney friends

- Princess Gathering
- Frozen Meet & Greet

Tickets are required for each of these meet and greets.  
Space is limited.

## Character Appearances

### ADVENTURES AWAY

Deck 9 Stage - 4:30 pm

### DAISY DUCK

Preludes - 9:45 pm

### MICKY MOUSE

DK4 Mid (S) - 5:15 pm,  
8:00 pm & 10:15 pm

### CHIP & DALE

DK4 Mid (S) - 9:45 pm

### GOOFY

Preludes  
5:15 pm & 7:30 pm

### DONALD DUCK

Preludes  
5:45 pm & 10:15 pm

### MINNIE MOUSE

DK4 Mid (S)  
5:45 pm & 7:30 pm

### PLUTO

Preludes - 8:00 pm



(P) - Port Side, (S) Starboard Side

Check here each day for Character appearances

For detailed Character appearance information, see the

Character Information Board in the Lobby Areas

Meet-and-Greets will be advertised for the length of time that time will be open. To avoid disappointment, please meet at start time of appearances.

## SHIP DIRECTORY

### YOUTH ACTIVITIES

DISNEY'S OCEANEER CLUB	DECK 5, MID	12:30 PM - 3:30 PM 4:15 PM - 12:00 AM
DISNEY'S OCEANEER LAB	DECK 5, MID	12:30 PM - 3:30 PM 4:15 PM - 12:00 AM
EDGE	DECK 9, MID	12:30 PM - 3:30 PM 4:30 PM - 1:00 AM
IT'S A SMALL WORLD NURSERY	DECK 5, AFT	12:30 PM - 3:30 PM 4:15 PM - 11:00 PM
VIBE	DECK 10, MID	12:30 PM - 3:30 PM 4:30 PM - 1:00 AM

### POOLS

\*Children under 12 years of age must have adult supervision in all pools.

AQUADUNK	DECK 10, MID	12:00 PM - 3:00 PM 6:00 PM - 9:00 PM
AQUALAB	DECK 9, AFT	12:00 PM - 3:30 PM 4:30 PM - 8:00 PM
GOOFY'S POOL	DECK 9, MID	12:00 PM - 3:30 PM 6:00 PM - 10:00 PM
NEPHEWS' SPLASH ZONE	DECK 9, AFT	12:00 PM - 3:30 PM 4:30 PM - 6:00 PM
QUIET COVE POOL (18+)	DECK 9, FWD	12:00 PM - 11:00 PM
TWIST 'N' SPOUT	DECK 9, AFT	12:00 PM - 3:00 PM 4:30 PM - 9:00 PM

Complimentary pool vests are available for children to use in the pools onboard.  
They are located on the pool deck.

### RECREATION

PORT ADVENTURES DESK	DECK 3, MID	12:00 PM - 3:30 PM 4:30 PM - 6:00 PM 7:00 PM - 8:30 PM
SENSES FITNESS CENTER (18+)	DECK 9, FWD	11:30 AM - 10:00 PM
WIDE WORLD OF SPORTS DECK	DECK 10, FWD	24 HOURS

### GENERAL INFORMATION

BUENA VISTA THEATRE	DECK 5, AFT	SHOWTIMES
CONNECT@SEA DESK	DECK 3, AFT	1:00 PM - 4:00 PM 7:00 PM - 10:00 PM
DISNEY VACATION CLUB DESK	DECK 4, MID	5:00 PM - 10:00 PM
DISNEY VACATION PLANNING	DECK 4, MID	7:00 PM - 8:30 PM
FUNNEL VISION	DECK 9, MID	SHOWTIMES
GUEST SERVICES	DECK 3, MID	24 HOURS
HAIR BRAIDING	DECK 9, MID	7:00 PM - 9:00 PM
MEDICAL HEALTH CENTER	DECK 1, FWD	4:30 PM - 7:30 PM
PRELUDES	DECK 4, FWD	5:30 PM - 9:00 PM
SENSES SPA AND SALON	DECK 9, FWD	11:30 AM - 10:00 PM
SHUTTERS PHOTO GALLERY	DECK 4, AFT	6:30 PM - 10:30 PM
WALT DISNEY THEATRE	DECK 4, FWD	SHOWTIMES

### SHOPPING

BIBBIDI BOBBIDI BOUTIQUE	DECK 10, FWD	12:00 PM - 3:00 PM 5:00 PM - 9:00 PM
MICKY'S MAINSAIL	DECK 4, FWD	6:00 PM - 11:00 PM
QUACKS	DECK 9, MID	
SEA TREASURES	DECK 3, FWD	6:00 PM - 11:00 PM
VISTA GALLERY	DECK 4, MID	6:00 PM - 10:30 PM
WHITE CAPS	DECK 4, FWD	6:00 PM - 11:00 PM

**DINNER MENU**  
 Animator's Palate - Pacific Rim Cuisine  
 Carioca's - South American Cuisine  
 Lumiere's - French Cuisine

**DRINK OF THE DAY**  
 Royal Velvet (Alcoholic)  
 Lava Smoothie (Non-Alcoholic)

**WEATHER FORECAST**  
 Today: Partly Sunny  
 High: 78°F/26°C  
 Tomorrow: Sunny  
 High: 74°F/23°C

Evening Attire: Cruise Casual

## DINING & LOUNGES

### LUNCH

CABANAS	DECK 9, AFT	12:00 PM - 3:15 PM
CARIOCA'S	DECK 3, AFT	11:45 AM - 2:15 PM
DAISY'S DE LITES	DECK 9, AFT	12:00 PM - 3:15 PM 4:15 PM - 6:00 PM
PETE'S BOILER BITES	DECK 9, AFT	12:00 PM - 3:30 PM 4:15 PM - 6:00 PM
PINOCCHIO'S PIZZERIA	DECK 9, MID	12:00 PM - 3:30 PM 4:15 PM - 6:00 PM

### DINNER

ANIMATOR'S PALATE	DECK 4, AFT	5:45 PM & 8:15 PM
CARIOCA'S	DECK 3, AFT	5:45 PM & 8:15 PM
LUMIERE'S	DECK 3, MID	5:45 PM & 8:15 PM
PALO (18+) (FOR RESERVATIONS CALL 7-6843)	DECK 10, AFT	6:00 PM - 8:30 PM
PETE'S BOILER BITES	DECK 9, AFT	6:00 PM - 10:00 PM

### LATE NIGHT SNACKS

O'GILLS PUB	DECK 3, FWD	10:45 PM - 11:30 PM
PINOCCHIO'S PIZZERIA	DECK 9, MID	9:30 PM - 12:00 AM
PROMENADE LOUNGE	DECK 3, AFT	10:45 PM - 11:30 PM

### ADDED FEATURES

EYE SCREAM	DECK 9, AFT	12:00 PM - 11:00 PM
BEVERAGE STATION	DECK 9, AFT	24 HOURS
ROOM SERVICE	DIAL 7-4330	24 HOURS

### ENTERTAINMENT - LOUNGES - BARS

Adults must be 21 and older to consume alcoholic beverages.

AFTER HOURS	DECK 3, FWD	(AFTER 9:00 P.M. ADULTS ONLY)
COVE CAFE (18+)	DECK 9, MID	11:30 AM - 12:00 AM
D LOUNGE	DECK 4, MID	SHOWTIMES
FATHOMS (18+)	DECK 3, FWD	7:00 PM - 1:30 AM
FROZONE TREATS	DECK 9, AFT	11:30 AM - 6:00 PM
KEYS (18+)	DECK 3, FWD	6:00 PM - 12:00 AM
O'GILLS PUB (18+)	DECK 3, FWD	11:30 AM - 12:00 AM
PRELUDES	DECK 4, FWD	5:30 PM - 9:00 PM
PROMENADE LOUNGE	DECK 3, AFT	11:30 AM - 12:00 AM
PINOCCHIO'S PIZZERIA	DECK 9, MID	11:30 AM - 12:00 AM
SIGNALS (18+)	DECK 9, FWD	11:30 AM - 11:00 PM

Public Health Advisory: Consuming raw or undercooked meats, poultry, seafood, shellfish, or eggs may increase your risk for foodborne illness, especially if you have certain medical condition.

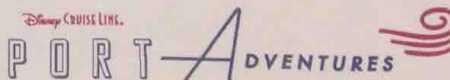

Explore and more with our carefully selected Port Adventures. Pass by the Port Adventures Desk, Deck 3, Midship to find out more.

## IMPORTANT NUMBERS

Fire/Security:	7-3001
Medical EMERGENCY:	7-3000
Health Center:	7-1923