

PERSONAL NAVIGATOR



TUESDAY, MARCH 22, 2016

GRAND CAYMAN, CAYMAN ISLANDS

Sunrise: 6:30 am Sunset: 6:40 pm

Evening Attire: Cruise Casual

All Ashore: Approx. 10:30 am

Last Tender: Approx. 5:30 pm

Today: Partly Cloudy High: 78°F/26°C

Tomorrow: Sunny High: 86°F/30°C



On the eve of their graduation, three best friends go on a magical journey down the wishing well. A host of Disney characters help them discover the connection between children who are becoming adults, and adults who stay in touch with being a kid at heart.

WALT DISNEY THEATRE

Deck 3 & 4 Forward

6:15 pm & 8:30 pm



As a courtesy to all Guests, we kindly advise that the saving of seats is **not** permitted in the Walt Disney Theatre.



Assistance available at the entrance to the Walt Disney Theatre 30 minutes prior to show time.



Grand Cayman Port Information

The Cayman Islands were first sighted by European explorers in 1503, in a wayward voyage headed by Christopher Columbus. Though the two smaller islands were discovered on this fateful trip, the largest of them, Grand Cayman, would escape attention by sailors until 1655, when the area was claimed by the British. For centuries from the time of their discovery, the Cayman Islands would provide a place for ships to come ashore and rest on their journeys into the Caribbean. Crewmen on these ships would routinely replenish themselves on the meat provided by the native population of turtles.

By the 19th century, Grand Cayman was overtaken by pirates. It would take political upheaval and the establishment of a local government under British rule to transform the island into what it is today.

Discover a place that—once a welcome refuge for buccaneers—is today a treasured tourist hotspot. From sparkling surf to the bounty of local shops, whatever your pleasure, you'll find it here.

DOCKING - Please refer to Tender Letter

The ship anchors outside of the port and Guests take a tender to the dock. Tenders are small boats that provide transportation between the ship and the shore. Guests with special needs/disabilities wishing to leave the ship should check with Guest Services for accessible gangways.

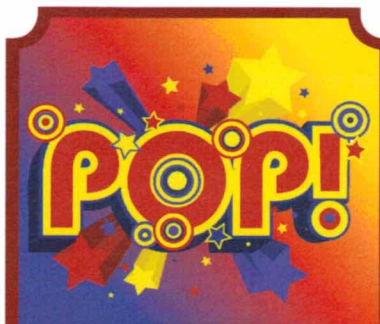

ADULT QUIZ

Have you been told you are full of useless information about pop culture? If the answer is "Yes", then you have what it takes to play the high energy game show all about the world of Pop!

The Tube (18+),
Deck 4, Aft,
10:00 pm

Don't Miss:

Chip-It Golf (12+)

Lobby Atrium, Deck 3, Midship - 4:00 pm

It's par for the course for our Guests 12 and older to compete on our special "greens" in this fun tournament.

Jake & The Neverland Pirates

D Lounge, Deck 4, Midship - 5:15 pm

A'Hoy there mates, join us for an adventure in D Lounge with Jake and the Neverland Pirates.

The Quest

The Tube, Deck 4, Aft - 7:30 pm

Enjoy the wildest and wackiest scavenger team event on the seven seas!

80's Music Challenge (18+)

The Tube, Deck 4, Aft - 10:30 pm

"Moon Walk" back to the 80's as we put your musical knowledge of the decade to the test.

London Rocks (18+)

The Tube, Deck 4, Aft - 11:00 pm

Hop onboard and hit the dance floor as we take you on a ride through the charts, partying it up to some of the hottest British hits! With a special performance by the Underground Dancers.

Disney Cruise Line



Please check your tour tickets for meeting times and locations. Visit the Port Adventures desk, Deck 5, Midship for any questions.

DINNER MENU

Animator's Palate : Prince & Princess

Enchanted Garden : Prince & Princess

Royal Court : Prince & Princess

DRINK OF THE DAY

Key Lime Margarita (Alcoholic)

Cranberry No-Jito (Non-Alcoholic)

IMPORTANT NUMBERS

Fire/Security: 7-3001

Medical Emergency: 7-3000

Health Center: 7-1923

ADULT ACTIVITY HIGHLIGHTS



SENSES SPA FITNESS CLASSES & SEMINARS

Sunrise Stretch - Donald's Pool - 7:00 am
Fab Abs - Senses Fitness Center - 8:30 am
Complimentary Footprint Analysis - Senses Spa & Salon - 9:00 am & 5:00 pm
Acupuncture: Chinese Herbs - Senses Spa & Salon - 9:15 am
Pure Form Pilates - Senses Fitness Center - 4:00 pm
Acupuncture Demonstration - Senses Spa & Salon - 4:30 pm



1820 SOCIETY: GAME CHALLENGE

O'Gills Pub, Deck 4, Aft - 9:45 pm

Join us and play some of your favorite board games.

MOVIE QUOTES TRIVIA

O'Gills Pub, Deck 4, Aft - 6:30 pm & 8:30 pm

"Life is like a box of Chocolates" Know the movie? Join your Cruise Staff and test your Movie Quote knowledge.

FRANK SINATRA TRIBUTE WITH FINE WHINES

La Piazza, Deck 4, Aft - 9:30 pm

Join Fine Whines as they play live tonight for your listening pleasure.



POPI

The Tube, Deck 4, Aft - 10:00 pm

Have you been told you are full of useless information about pop culture? If the answer is "Yes", then you have what it takes to play the high energy game show all about the world of Pop!

LIVE PIANO WITH AARON LOTZOW

O'Gills Pub, Deck 4, Aft - 10:00 pm

La Piazza, Deck 4, Aft - 11:15 pm

Join Aaron Lotzow as he plays piano live for your listening pleasure.



80'S MUSIC CHALLENGE

The Tube, Deck 4, Aft - 10:30 pm

"Moon Walk" back to the 80's as we put your musical knowledge of the decade to the test.

CLASSIC JAZZ WITH FINE WHINES

La Piazza, Deck 4, Aft - 10:30 pm

Join Fine Whines as they play live tonight for your listening pleasure.

WE WILL ROCK YOU WITH CLUB DJ MIKE WEST

The Tube, Deck 4, Aft - 11:30 pm

Join Club DJ Mike West, as he spins the best rock songs of all time.

FUN FOR ALL AGES HIGHLIGHTS



WAKE UP WITH DISNEY JUNIOR

D Lounge, Deck 4, Midship - 8:30 am

What happens when you experience unlimited fun with your favorite Disney Junior shows? You get an exciting dance party designed especially for preschoolers ages seven and under.



DISNEY ANIMATION: PERSISTENCE OF VISION

D Lounge, Deck 4, Midship - 9:00 am

Go behind the scenes at Walt Disney Animation Studios and learn the principles that make animation work, and try your hand at creating your own easy animation demonstration in this fun and fascinating enrichment program.



CHIP-IT GOLF (12+)

Lobby Atrium, Deck 3, Midship - 4:00 pm

It's par for the course for our Guests 12 and older to compete on our special "greens" in this fun tournament.



DISNEY CHANNEL ON DECK

Deck 11 Stage, Deck 11, Midship - 4:45 pm

Don't change that channel! It's time for a Disney Channel afternoon poolside! Your Cruise Staff will host an exciting day of games and contests in between your favorite Disney Channel shows! So sit back, relax, and enjoy the sun!



JAKE & THE NEVERLAND PIRATES

D Lounge, Deck 4, Midship - 5:15 pm

AHoy there mates, join us for an adventure in D Lounge with Jake and the Neverland Pirates.

THE QUEST

The Tube, Deck 4, Aft - 7:30 pm

Enjoy the wildest and wackiest scavenger team event on the seven seas!

\$7,000 MEGA JACKPOT BINGO

Bingo Pre-Sales start at 7:15 pm

D Lounge, Deck 4, Midship - 7:30 pm

Don't miss your chance to take home big money! 4 CASH prize games and great raffle prizes to be won! Complete the fourth game in 46 numbers or less and win the \$7,000 Mega Jackpot! Pre-Sales start 15 minutes prior to game.



DISNEY ANIMATION

D Lounge, Deck 4, Midship - 9:45 pm

Our Cruise Staff teaches you how to draw some of your favorite Disney friends.

SALUDOS AMIGOS FIESTA

D Lounge, Deck 4, Midship - 10:15 pm

Come see what Donald and his friends are up to this time. Bring the family out to this interactive dance party featuring fun Latin music! Your family will learn to salsa, merengue and just have a Latin good time!



FAMILY SUPERSTAR KARAOKE

D Lounge, Deck 4, Midship - 10:45 pm

Join your Cruise Staff in D Lounge tonight and sing along to your favorite song - fun for everyone.



SAFETY ASHORE INFORMATION

While you will find many great experiences ashore, please remain vigilant about your personal safety and the safety of your belongings. As in any large urban tourist destination, you'll want to take some basic precautions to make the most of your time ashore.

- Be aware of your surroundings at all times. Avoid short cuts, narrow alleys and poorly lit streets.
- Avoid wandering from the main shopping and tourist areas into unfamiliar territory. If venturing out independently, have a plan, use only licensed taxi operators.
- Identity/Credit Card theft can occur anywhere. Please remain vigilant in monitoring the safe keeping of your personal information.
- Leave valuables in your room safe and avoid carrying large amounts of cash. Exercise caution when using ATMs. Cameras and handbags should be carried close to your body or concealed out of sight.
- Leave air transportation tickets and other travel documents in your room safe. When going ashore, each adult is required to carry a Driver's license, passport or other government-issued photo ID. - Note: Some ports may require guests to carry passports ashore.
- Most crimes are easier to commit in dark unlit areas. When going ashore at night, please be extra vigilant about your personal safety.

YOUTH ACTIVITY HIGHLIGHTS

DINE & PLAY

A convenience for families dining at 8:15 pm, our Youth Activities counselors will be available at 9:15 pm at the entrance of Royal Court, Enchanted Garden and Animator's Palate dining rooms to bring registered children to join the fun in the Youth Activity areas.



Deck 5, Midship (7-1440)
(3-12 years old) 10:00 am - 12:00 am

ALOHA LUAU

3:00 pm

It's party time, Hawaiian style! Come join us for a Luau experience and learn how to dance like Lilo & Stitch.

BIG TOP FUN FEST!

6:00 pm

It's party time, Hawaiian style! Come join us for a Luau experience and learn how to dance like Lilo & Stitch.



Deck 5, Midship (7-1445)
(3-12 years old) 9:00 am - 12:00 am

DETECTIVE SCHOOL

10:00 am

It's a crime how much fun you'll have as you go CSI Goofy style.

SUPER SLOPPY SCIENCE

7:30 pm

Join Professor Make-O-Mess in some of the most extreme experiments you will ever see in the world of Super Sloppy Science!



Deck 13, Midship (7-9743)
(11-14 years old) 9:00 am - 1:00 am

ICE CREAM SOCIAL

3:15 pm

I scream, you scream, we all scream for ice cream! Make your own frosty treat with your Counselors.

ANYONE CAN COOK: PIZZA

10:15 pm

Anyone can cook as we work together to create some of our favorite treats. From our galley to yours; join our chef as they show you how to create pizza!



Entrance on Deck 4, Forward (7-9418)
(14-17 years old) 12:00 pm - 2:00 am

MARSHMALLOW OLYMPICS

1:45 pm

Learn all about this white sugary treat and everything it can do! Build a tower, go flying and test your agility - all with the help of a marshmallow.

CROWNING OF THE COUCH POTATO

10:15 pm

Do you think you know your movies, TV and commercials? Well it's time to test your knowledge on all the recent releases.

BUENA VISTA THEATRE

Deck 4 & 5, Midship
Today's Movies

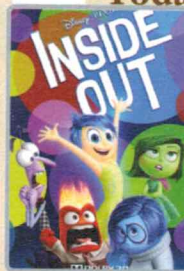

DOLBY 3D

12:30 pm
Duration: 1 hr 42 mins
Rating: PG



3:00 pm
Duration: 1 hr 48 mins
Rating: PG



5:15 pm & 8:00 pm
Duration: 2 hrs 14 mins
Rating: PG

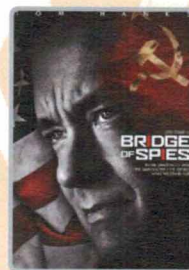

10:45 pm
Duration: 2 hrs 15 mins
Rating: PG-13



FAMILY DECK PARTY

Don't change that channel! It's time for a Disney Channel afternoon poolside! Your cruise staff will host an exciting day of games and contests in between your favorite Disney Channel shows! So sit back, relax, and enjoy the sun!

**Deck Stage,
Deck 11, Midship,
4:45 pm**



ADULT THEME NIGHT

Hop onboard and hit the dance floor as we take you on a ride through the charts, partying it up to some of the hottest British hits!

**The Tube (18+),
Deck 4, Aft,
11:00 pm**

YOUTH ACTIVITIES OPEN HOUSE

Open House is an opportunity for all to come and participate in a variety of exciting activities and free time in the Oceaneer Club, Oceaneer Lab, it's a small world nursery, Vibe and Edge throughout the cruise. During these times secured programming will still be offered in the other venue for those looking to check their children into care.

Disney's Oceaneer Club: 10:00 am - 2:30 pm & 11:00 pm - 12:00 am

**Edge: 9:00 am - 10:00 am & 7:30 pm - 9:00 pm
Vibe: 6:00 pm - 7:30 pm**

MORE TO ENJOY WHILE ONBOARD



BAHAMIAN VOYAGES

The Bahamas are renowned for breathtaking beaches, incredible recreation and exceptional shopping experiences. Pair your tropical escape with the world-class comfort and service of a Disney cruise and make your getaway complete. Visit the Disney Vacation Planning desk, Deck 4, Midship, for more information.



DISNEY VACATION CLUB® GROUP PREVIEW

Want to learn more about taking magical vacations year after year? Please see a Disney Vacation Club representative on Deck 4, Midship, or call 7-2805 from your stateroom phone for more information about our interactive group presentation.



PORT SHOPPING INFORMATION

Grand Cayman is a tax & duty free shopping paradise! Everything is within walking distance from the tender drop off. Meet your Port Shopping Guides, Candice and Mark, in Diamonds International Store #1a between 12:00 pm - 2:00 pm. Remember your shopping map! Tune into channel 9 for more Grand Cayman information.



SENSES
SPA & SALON

PAMPER PACKAGE

- 50 minute Full Body Massage
- Foot & Ankle Massage
- Indian Scalp Massage
- 25 Minute Booster Facial

ONLY \$149

Call Senses Spa & Salon, 7-1465

Onofrio D. Oro on Fifth
-Fine Jewelry-

Discover the beautiful nature-inspired
fine jewelry collection by
Onofrio D. Oro.

WHITE CAPS
DECK 3, FORWARD



Shutters PHOTO BOOK

Visit Shutters today and turn your magical vacation memories into an impressive keepsake, a personal one of a kind Photo Book.
Fill every page with memories of your cruise vacation, during this Festive Season.
Orders close at 10:30 pm on the last day of the cruise. Supplies are limited.

**Terms and conditions apply. The Photo Book is only available for purchase during this cruise.*

Connect@Sea

We are now offering a NEW and improved Internet service to stay connected on your cruise like no other in the industry! Internet packages range from \$0.25 per MB - \$89.00 (1000 MB package). For more information contact your Connect@Sea Expert or Guest Services onboard.

ONBOARD AIRLINE CHECK IN

Stop by the Guest Services Desk, Deck 3, Midship to find out about enrolling in our Onboard Airline Check In Service.

ARR-CADE

Where can you be a ninja, play the guitar like a rock star, race a car down the streets of Tokyo and along the way WIN some great prizes? Arr-CADE located Deck 11, Aft where the pirates play.

CASTAWAY CAY 5K REGISTRATION (10+)

Sign up today for the Castaway Cay 5K! Please visit the Port Adventures Desk or the Guest Services Desk to register at anytime prior to our arrival at Disney's Castaway Cay. Please note that runners must be 10 years of age or older to participate.



Disney Cruise Line
PORT ADVENTURES

Welcome to the beautiful Cayman Islands.

Take this opportunity to discover Grand Cayman's world renowned snorkeling. Dive down deep and explore the ocean floor on the Atlantis submarine or take a tour of the world's only turtle sanctuary, Boatswain.

Visit our friendly Port Adventures team located Deck 5, Midship, and let us answer all your questions about Grand Cayman.

SHOPPING

PRECIOUS DISNEY PLUSHES

Cuddle up with some of your favorite Disney pals when you swing by Mickey's Mainsail and discover a lovable, soft Plush. From Stitch to Mickey and Minnie, you'll be sure to find a new cuddly friend to take home. Deck 3, Forward.

CUSTOM STAR WARS DAY AT SEA NAMETAGS

Commemorate your Star Wars Day at Sea with a custom Nametag written in Aurebesh. Limited to eleven (11) characters. Place your order at Mickey's Mainsail, Deck 3, Forward.

BIBBIDI BOBBIDI BOUTIQUE

Does your Princess have more than one transformation reserved during this voyage? The Royal Sea Package contains multiple transformations in addition to unique offerings such as a Royal Rolling Trunk and a Keepsake Glass Slipper. Inquire about upgrading your experience to the Royal Sea Package by visiting the Bibbidi Bobbidi Boutique or by dialing extension 7-9438.

STYLISH WATCHES ONBOARD

Whether you need a tool for strict timekeeping or a fun fashion accessory, visit White Caps and browse the wide selection of stylish watches available including popular brands such as Skagen, Tissot, and Shinola. Deck 3, Forward.

STAR WARS DAY AT SEA ART

Visit the Vista Gallery where you'll discover a variety of beautiful original artwork, such as the stellar pieces created especially for Star Wars Day at Sea. Ask a merchandise host/hostess for details on how you can purchase and take home any of these galactic art pieces. Limit two (2) per Guest per Limited Edition product. Deck 4, Midship.

H2O PLUS SPA PRODUCTS

Can't get enough of your stateroom's moisturizing H2O Plus Spa products? From shampoo and conditioner to body lotion and after sun care, take home their marine-rich formulas available in White Caps, Deck 3, Forward.

Due to port regulations, when the ship is docked, the stores will remain closed.

IMPORTANT INFORMATION

Security Notice

All Guests (including children) who wish to disembark the ship are required to present their Key to the World card at the gangway. A photo ID is also required for those Guests who are 18 years of age or older. Guests under the age of 18 are required to have a parent, guardian or other responsible adult sign an authorization form at the Guest Service Desk if they wish to go ashore unaccompanied or with any adult from another stateroom.

Insect Repellent Advisory

Protect against mosquito bites and related illnesses when going ashore. Insect repellent is available for purchase in White Caps. When using both sunscreen and insect repellent, use sunscreen first and apply insect repellent on top of sunscreen.

Cold and Flu Reminder

Please wash hands frequently and thoroughly, particularly before meals. Contact the Health Center by dialing 7-1923, should anyone in your party become ill.

Corridor Quiet Hours

As a courtesy to all our Guests, please recognize quiet hallway hours from 10:00 pm til 8:00 am

Inclement Weather

For the safety of all Guests, outdoor events may be changed due to unforeseen weather conditions.

Environmental Message

With Disney's commitment to the Environment, please refrain from throwing anything over the Ship's side. Thank you!

No Reserved Seats Policy

As a courtesy to all our Guests, we kindly advise that the saving of seats is not permitted in the Walt Disney Theatre, and the saving of the sun loungers is not permitted on Deck 11, 12, and 13. Items left unattended will be returned to lost and found at Guest Services, Deck 3 Midship.

Smoking

For the comfort of our Guests, the following areas are designated as smoking areas:
*Deck 13, forward, port side by Currents
*Deck 12, aft, port side outdoor area that is accessible through the Meridian Lounge
*Deck 4, aft, port side from 6:00 pm to 6:00 am only (all of Deck 4 is non-smoking from 6:00 am to 6:00 pm)
Smoking is prohibited inside all Guest staterooms and on stateroom verandahs. Guests found smoking in their staterooms or on their verandahs will be charged a \$250 stateroom recovery fee. Electronic cigarettes may only be used in designated smoking areas.

Walt Disney Theatre

Theatrical performances may use artificial fog, strobe lights, pyrotechnics and other special effects. For the safety of our performers and the comfort of those around you, the use of any photography, video recording device or any electronic equipment is prohibited.

Verandah Safety

Please do not leave any combustible materials on your balcony when not present in your stateroom for safety reasons.

Morning	8:30	8:45	9:00	9:15	9:30	9:45	10:00	10:15	10:30	10:45	11:00	11:15	11:30	11:45	12:00	12:15	12:30	12:45	1:00	1:15	1:30							
FUNNEL VISION	Alice in Wonderland (G) Funnel Vision					Mulan (G) Funnel Vision					Hercules (G) Funnel Vision					Inside Out (PG) Duration: 1 Hour 42 Minutes												
BUENA VISTA THEATRE																												
CHARACTERS	Ariel Dk 4, Balcony		Tiana Lobby Atrium (H)		Cinderella Lobby Atrium (H)		Tiana Lobby Atrium (H)																					
FUN FOR ALL AGES					Belle Dk 4, Balcony		Ariel Dk 4, Balcony		Belle Dk 4, Balcony																			
	Open House Toddler Time It's a small world nursery < Starts 8:00 am						Youth Activities Open House Disney's Oceaneer Club																					
					Crafts: 3D Crafts O'Gills Pub		Please refer to tender letter for tendering operation. Port Adventures - Please check tickets for meeting times and locations.																					
ADULTS	Art of The Theme Show Tour Meridian					Books and magazines available in Cove Cafe.																						
	Friends of Bill W. Outlook		Footprint Analysis Senses Spa & Salon		Board Games available in O'Gills Pub.																							
VIBE 14-17 YEARS OLD																		Scattergories										
EDGE 11-14 YEARS OLD	Youth Activities Open House					Tween Choice				That's Hilarious				GAGA Ball				Brain Teasers										
OCEANEER LAB 3-12 YEARS OLD											Detective School								Lunch									
															Game Challenge				Magic PlayFloor									
OCEANEER CLUB 3-12 YEARS OLD											Youth Activities Open House										Magic PlayFloor		Little Einstein's Adventure					
											Cruisin' with Crush																	
Afternoon	1:45	2:00	2:15	2:30	2:45	3:00	3:15	3:30	3:45	4:00	4:15	4:30	4:45	5:00	5:15	5:30	5:45	6:00	6:15	6:30	6:45							
FUNNEL VISION	Snow White and the Seven Dwarfs (G) Funnel Vision					Dumbo (G) Funnel Vision					Disney Channel on Deck Funnel Vision					The Aristocats (G) Funnel Vision												
BUENA VISTA THEATRE						Zootopia (PG) Duration: 1 Hour 48 Minutes										Star Wars: Episode VI. Return of the Jedi (PG) Duration: 2 Hours 14 Minutes												
CHARACTERS											Goofy Dk 4, Balcony		Minnie Dk 4, Balcony		Daisy Dk 4, Balcony													
FUN FOR ALL AGES	Youth Activities Open House Disney's Oceaneer Club					Family Crafts La Piazza					 Chip It GOLF Lobby Atrium (12+)				 JACK NEW WORLD CHALLENGE D Lounge		Live Piano with Aaron Lotzow La Piazza					 WISHES Walt Disney Theatre						
	Cruisin' for Trivia La Piazza														Live Music with Suzy and Alex Lobby Atrium													
ADULTS						Adult Trivia O'Gills Pub					Movie Quotes Trivia O'Gills Pub																	
						Informal Card Play O'Gills Pub					Acupuncture Demo Senses Spa & Salon					Footprint Analysis Senses Spa & Salon												
VIBE 14-17 YEARS OLD	Marshmallow Olympics			Ninja		Scavenger Hunt			Ice Cream Social			Teen Choice			GAGA Ball		Youth Activities Open House											
EDGE 11-14 YEARS OLD	Game Challenge			Villains			Ice Cream Social			Scavenger Hunt						Video Game Challenge			Trivia Time									
OCEANEER LAB 3-12 YEARS OLD				Anyone Can Cook						Pathfinders						Dinner			Parachute Games									
							Disney Animation: Creating a Character												Big Top Fun Fest!									
OCEANEER CLUB 3-12 YEARS OLD	Youth Activities Open House																											
							Aloha Luau						Magic Show			Dress Up Fun												
Evening	7:00	7:15	7:30	7:45	8:00	8:15	8:30	8:45	9:00	9:15	9:30	9:45	10:00	10:15	10:30	10:45	11:00	11:15	11:30	11:45	12:00							
FUNNEL VISION						Finding Nemo (G) Funnel Vision					Up (PG) Funnel Vision																	
BUENA VISTA THEATRE						Star Wars: Episode VI. Return of the Jedi (PG) Duration: 2 Hours 14 Minutes										Bridge of Spies (PG-13) Duration: 2 Hours 15 Minutes												
CHARACTERS			Minnie Dk 4, Balcony								Tiana Lobby Atrium (H)		Mickey Dk 4, Balcony		Belle Lobby Atrium (H)		Tinker Bell Lobby Atrium (V)											
FUN FOR ALL AGES			Bingo Pre Sales		\$7,000 Mega Jackpot BINGO D Lounge				 WISHES Walt Disney Theatre				Disney Animation D Lounge		 Fiesta D Lounge		 Family Karaoke D Lounge											
	Family Dance Party The Tube		The Quest The Tube										Live Music with Suzy and Alex Lobby Atrium															
ADULTS				Classic Jazz with Fine Whines La Piazza			Movie Quotes Trivia O'Gills Pub						Club DJ Mike West The Tube			 POP! The Tube			 PO'S MUSIC CHALLENGE The Tube			 We Will Rock You with Club DJ Mike West The Tube						
				Live Piano with Aaron Lotzow O'Gills Pub									Frank Sinatra Tribute La Piazza															
VIBE 14-17 YEARS OLD	Open House		Smoothie Hour								Pump It Up				Crowning of the Couch Potato				Anyone Can Cook: Pizza									
EDGE 11-14 YEARS OLD	Four Square		Youth Activities Open House								Picture This				Cards Tournament				Anyone Can Cook: Pizza				Pajamarama Movie Night					
OCEANEER LAB 3-12 YEARS OLD				Super Sloppy Science								Monster's Inc: Open "Mike" Night								Get the Hook								
OCEANEER CLUB 3-12 YEARS OLD	Once Upon a Time							Craft Corner				Heffalump Expodishun								Magic PlayFloor								
				Face Paint Time												Pathfinders								Youth Activities Open House				

Symbol for activities that will be repeated during the cruise



FOLD

Fold along the dotted lines and take me with you so you don't miss any of the fun!

FOLD

YOUTH ACTIVITIES OPEN HOUSE
A non-secured program with activities for families, adults and children of all ages to enjoy together.

BUENA VISTA THEATRE

Deck 4 & 5, Midship

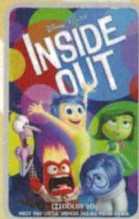

DOLBY 3D

12:30 pm
Duration:
1 hr 42 mins
Rating: PG

3:00 pm
Duration:
1 hr 48 mins
Rating: PG

5:15 & 8:00 pm
Duration:
2 hrs 14 mins
Rating: PG

10:45 pm
Duration:
2 hrs 15 mins
Rating: PG-13

Character Appearances

ARIEL
Deck 4, Balcony
8:45 am & 9:45 am

PRINCESS TIANA
Lobby Atrium (H)
9:00 am, 10:00 am & 9:30 pm

BELLE
Deck 4, Balcony
9:15 am & 10:15 am
Lobby Atrium (H)
8:00 pm & 10:00 pm

CINDERELLA
Lobby Atrium (H) - 9:30 am
Lobby Atrium - 9:45 pm

MICKEY MOUSE
Preludes - 4:15 pm
Deck 4, Balcony - 9:45 pm

GOOFY
Deck 4, Balcony - 4:30 pm

MINNIE MOUSE
Deck 4, Balcony
5:00 pm & 7:45 pm

CHIP & DALE
Preludes - 5:15 pm

DAISY DUCK
Deck 4, Balcony - 5:30 pm

TINKER BELL
Lobby Atrium (V)
7:45 pm & 10:15 pm

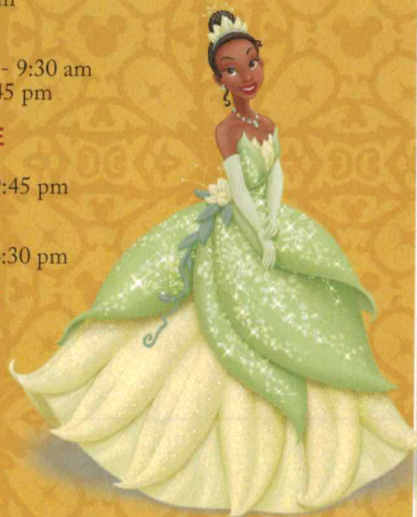

(H) Hallway - (S) Starboard Side - (P) Port Side - (V) Vestibule

For details of daily Disney character appearances, refer to the character line in your Navigator Grid or the digital character board in the Lobby Atrium.

SHIP DIRECTORY

YOUTH ACTIVITIES

DISNEY'S OCEANEER CLUB	DECK 5, MID	10:00 AM - 12:00 PM
DISNEY'S OCEANEER LAB	DECK 5, MID	9:00 AM - 12:00 PM
EDGE	DECK 13, MID	9:00 AM - 1:00 PM
VIBE	DECK 4, FWD	12:00 PM - 2:00 PM
IT'S A SMALL WORLD NURSERY	DECK 5, MID	9:00 AM - 11:00 PM

POOLS & MORE

* Children under 12 must have adult supervision in pool areas.

AQUADUCK	DECK 12, MID	9:00 AM - 10:00 PM
AQUALAB	DECK 12, AFT	1:00 PM - 7:00 PM
DONALD'S POOL	DECK 11, MID	9:00 AM - 10:00 PM
MICKEY'S POOL	DECK 11, MID	8:30 AM - 10:00 PM
MICKEY'S SLIDE	DECK 11, MID	9:00 AM - 6:00 PM
NEMO'S REEF	DECK 11, MID	9:00 AM - 6:00 PM
QUIET COVE POOL (18+)	DECK 11, FWD	8:00 AM - 11:00 PM
SATELLITE FALLS (18+)	DECK 13, FWD	6:00 AM - 8:00 PM

Complimentary pool vests are available for children to use in the pools onboard.
They are located on the pool deck.

RECREATION

GOLF/SPORTS SIMULATORS	DECK 13, AFT	9:00 AM - 6:00 PM
GOOFY GOLF	DECK 13, AFT	8:00 AM - 10:00 PM
GOOFY'S SPORTS DECK	DECK 13, AFT	8:00 AM - 6:00 PM
MIDSHIP DETECTIVE AGENCY	DECKS 2 & 5, MID	9:00 AM - 10:00 PM
PORT ADVENTURES DESK	DECK 5, MID	9:00 AM - 11:00 AM
SENSES FITNESS CENTER (18+)	DECK 11, FWD	6:30 AM - 10:00 PM

GENERAL INFORMATION

ARR-CADE	DECK 11, AFT	24 HOURS
CONNECT@SEA	DECK 4, MID	8:00 AM - 11:00 AM 4:00 PM - 6:00 PM 7:00 PM - 10:00 PM
DISNEY VACATION CLUB	DECK 4, MID	5:00 PM - 10:00 PM
DISNEY VACATION PLANNING	DECK 4, MID	9:00 AM - 11:00 AM 5:00 PM - 10:00 PM
GUEST SERVICES	DECK 3, MID	24 HOURS
HAIR BRADING	DECK 11, MID	2:00 PM - 9:30 PM
MEDICAL HEALTH CENTER	DECK 1, FWD	9:30 AM - 11:00 AM 4:30 PM - 7:00 PM
PORT SHOPPING DESK	DECK 4, MID	9:00 AM - 10:00 AM 7:30 PM - 8:30 PM
PRELUDES	DECK 3, FWD	5:45 PM - 8:45 PM
SENSES SPA AND SALON	DECK 11, FWD	8:00 AM - 10:00 PM
SHUTTERS PHOTO GALLERY	DECK 4, MID	6:30 PM - 10:30 PM
SHUTTERS DIGITAL	DECK 4, MID	24 HOURS

SHOPPING

BIBBIDI BOBBIDI BOUTIQUE	DECK 5, MID	9:00 AM - 9:00 PM
MICKEY'S MAINSAIL	DECK 3, FWD	8:30 AM - 10:00 AM 6:30 PM - 11:00 PM
QUACKS	DECK 11, MID	
SEA TREASURES	DECK 3, FWD	8:30 AM - 10:00 AM 6:30 PM - 11:00 PM
VISTA GALLERY	DECK 4, MID	6:45 PM - 10:30 PM
WHITE CAPS	DECK 3, FWD	8:30 AM - 10:00 AM 6:30 PM - 11:00 PM
WHOZITS & WHATZITS	DECK 11, MID	8:45 AM - 10:00 AM 6:45 PM - 10:30 PM

DINNER MENU
 Animator's Palate : Prince & Princess
 Enchanted Garden : Prince & Princess
 Royal Court : Prince & Princess
 Dining Times: 5:45pm & 8:15pm

DRINK OF THE DAY
 Key Lime Margarita (Alcoholic)
 Cranberry No-Jito (Non-Alcoholic)

WEATHER FORECAST
 Today: Partly Cloudy
 High: 78°F/26°C
 Tomorrow: Sunny
 High: 86°F/30°C

Evening Attire: Cruise Casual

DINING & LOUNGES

BREAKFAST

CABANAS CONTINENTAL	DECK 11, AFT	7:00 AM - 7:30 AM
CABANAS	DECK 11, AFT	7:30 AM - 11:30 AM
ROYAL COURT	DECK 3, MID	8:00 AM - 9:30 AM

LUNCH

CABANAS	DECK 11, AFT	11:45 AM - 2:00 PM
FILLMORE'S FAVORITES	DECK 11, MID	11:00 AM - 6:30 PM
LUIGI'S PIZZA	DECK 11, MID	11:00 AM - 6:30 PM
ROYAL COURT	DECK 3, MID	12:00 PM - 1:30 PM
TOW MATER'S GRILL	DECK 11, MID	11:00 AM - 11:00 PM

DINNER

ANIMATOR'S PALATE	DECK 3, AFT	5:45 PM & 8:15 PM
ENCHANTED GARDEN	DECK 2, MID	5:45 PM & 8:15 PM
ROYAL COURT	DECK 3, MID	5:45 PM & 8:15 PM
CABANAS TABLE SERVICE	DECK 11, AFT	6:30 PM - 8:30 PM
PALO (18+) (RESERVATIONS REQ. & NOM. FEE APPLIES)	DECK 12, AFT	6:00 PM - 8:30 PM
REMY (18+) (RESERVATIONS REQ. & NOM. FEE APPLIES)	DECK 12, AFT	6:00 PM - 8:30 PM

LATE NIGHT SNACKS

LA PIAZZA (18+)	DECK 4, AFT	10:45 PM - 11:45 PM
LUIGI'S PIZZA	DECK 11, MID	9:30 PM - 12:00 AM

ADDED FEATURES

BEVERAGE STATION	DECK 11, MID	24 HOURS
EYE SCREAM	DECK 11, MID	11:00 AM - 11:00 PM
ROOM SERVICE	DIAL 0	24 HOURS

ENTERTAINMENT - LOUNGES - BARS

Adults must be 21 and older to consume alcoholic beverages.

BON VOYAGE	DECK 3, MID	10:00 AM - 11:00 PM
COVE BAR (18+)	DECK 11, FWD	10:00 AM - 10:00 PM
COVE CAFE (18+)	DECK 11, FWD	6:30 AM - 12:00 AM
CURRENTS (18+)	DECK 13, FWD	10:00 AM - 11:00 PM
D LOUNGE	DECK 4, MID	SHOWTIMES
FROZONE TREATS	DECK 11, MID	10:30 AM - 10:00 PM
LA PIAZZA (18+ AFTER 9:00 P.M.)	DECK 4, AFT	4:00 PM - 12:00 AM
MERIDIAN (18+)	DECK 12, AFT	3:00 PM - 12:00 AM
O'GILLS PUB (18+ AFTER 9:00 P.M.)	DECK 4, AFT	4:00 PM - 12:00 AM
OOH LA LA (18+)	DECK 4, AFT	5:00 PM - 12:00 AM
OUTLOOK	DECK 14, MID	
SKYLINE (18+)	DECK 4, AFT	5:30 PM - 12:30 AM
THE TUBE (18+ AFTER 9:00 P.M.)	DECK 4, AFT	7:00 PM - 8:30 PM 9:30 PM - 2:00 AM
VISTA CAFE	DECK 4, MID	7:00 AM - 11:00 PM
WAVES	DECK 12, AFT	10:00 AM - 6:00 PM

Public Health Advisory: Consuming raw or under-cooked meats, poultry, seafood, shellfish, or eggs may increase your risk for food borne illness, especially if you have certain medical condition.

All Ashore: Approx. 10:30 am
Last Tender: Approx. 5:30 pm

Ship's Agent In Grand Cayman
Bodden Shipping Agency, Fifth Floor,
Room 508, Gorang Avenue,
GT Grand Cayman,
Tel: 345-949-6254 or 345-949-7424

IMPORTANT NUMBERS
Fire/Security: 7-3001
Medical EMERGENCY: 7-3000
Health Center: 7-1923