

PERSONAL NAVIGATOR

SATURDAY, MARCH 19, 2016

Sunrise: 7:26 am Sunset: 7:32 pm
Evening Attire: Cruise Casual
All Aboard: 3:45 pm

Today: Partly Cloudy High: 74°F/23°C
Tomorrow: Partly Cloudy High: 84°F/29°C

PORT CANAVERAL, FLORIDA



Join us tonight in the beautiful

Walt Disney Theatre for a magical, musical journey
through the wonderland of the Disney Fantasy featuring
the Walt Disney Theatre Cast;
World Famous Disney Characters and the
Comedy & Magic of Magic Dave.

WALT DISNEY THEATRE
DECK 3 & 4, FORWARD
6:15 pm & 8:30 pm



As a courtesy to all Guests, we kindly advise that the saving of seats is **NOT** permitted in the Walt Disney Theatre.



Assistance available at the entrance to the Walt Disney Theatre 30 minutes prior to show time.

Welcome Aboard!

Your Stateroom & Luggage

Staterooms will be ready at 1:30 pm Stateroom hosts will deliver luggage throughout the day until 5:30 pm

Staterooms with Bunk Beds

Bunk beds are recessed into the ceiling and will be prepared during evening turndown service by your Stateroom Host/ess.

To Change Dining Assignment

Requests for different seating times will be taken today:

- 1:00 - 3:15 pm - Royal Court
- 3:15 - 5:00 pm - Please dial 7-1831/ 7-1832/ 7-1833

Palo & Remy Dining Reservations

Reservations are required and will be taken on a first come basis today at:

- 1:00 pm - 3:15 pm Royal Court, Palo & Remy
- 3:15 - 5:00 pm Please leave a voice mail at 7-9735 for Palo or 7-9734 for Remy.

Dinner

Please check your dining tickets for details of your dining rotation, and bring them to your specific dining location. There is no need to wait in line prior to dinner. Dining Rooms open at designated seating times and your table is reserved each night of your cruise.

- 5:45 pm - First seating
- 8:15 pm - Second seating

SAILING AWAY

FAMILY DECK PARTY

It's time to go Sailing Away!
Join Mickey and Minnie along
with Tinker Bell and the rest of
the gang as they welcome you to
your Disney Cruise Vacation.

Deck Stage,
Deck 11, Midship,
4:30 pm

Don't Miss:

Character Meet & Greet Ticket Distribution

Port Adventures Desk, Deck 5, Midship - 11:30 am - 3:00 pm
Pick up your tickets today to meet some of your favorite Disney friends.

- Princess Gathering
- Frozen Meet and Greet
- Disney Junior Character Breakfast

Tickets are required for each of these meet and greets. Space is limited.

Star Wars Day at Sea

Meet & Greet Preference Form

Please complete preference form located in your stateroom for an interactive character experience in one of the following locations Tatooine, Dark Side or Bespin. Once completed please drop off at the box located at Guest Services, Deck 3 Midship by 11:00 pm Sunday.

Disney Fantasy - Talent Show Sign Ups

Guest Services, Deck 3, Midship

Does your family have what it takes to make their performing dreams come true? Find out at the Disney Fantasy Family Talent Show - dare to show your family's flair! Pre-register at the Guest Services desk, Deck 3, Midship. (Limited Availability)



Visit Shutters for all your photographic needs, from Digital cameras, batteries and accessories. All photos taken during this cruise will be available for viewing on our photo kiosks at Shutters Digital, as well as in your photo folder at Shutters, Deck 4, Midship.

DINNER MENU

Animator's Palate : Pacific Rim Cuisine
Enchanted Garden : Continental Market Cuisine
Royal Court : French Cuisine

DRINK OF THE DAY

Bahama Mama (Alcoholic)
Espresso Chiller (Non-Alcoholic)

IMPORTANT NUMBERS

Fire/Security: 7-3001
Medical Emergency: 7-3000
Health Center: 7-1923

ADULT ACTIVITY HIGHLIGHTS



FITNESS CLASSES
Senses Spa and Salon has a variety of seminars and fitness classes available throughout the cruise.

BEVERAGE SEMINARS

Your Beverage team has a host of tastings and seminars to entertain and educate you. Stop by La Piazza, Deck 4, Aft to pre-book these experiences (nominal fee applies).

Mixology - Stem to Stern Wine Tasting - Martini Tasting - Champagne Tasting - Beer Tasting - Cognac Tasting - Whisky Tasting - Amari Tasting - Tequila & Margarita Tasting - Chocolate & Liquor Tasting - Rum Tasting



1820 SOCIETY: STIR IT. BLEND IT. TASTE IT.

Cove Cafe, Deck 11, Forward - 10:00 pm

Join us for a complimentary tasting event including coffee, chai latte and smoothies in Cove Café exclusively for our 18-20 year olds. You can learn how to create your own specialty coffees as well as plan the activities for the rest of your sailing.

CRUISE HIGHLIGHTS

Saturday **PORT CANAVERAL**
Port Departure: 5:00 pm
All Aboard: 3:45 pm
Attire: Cruise Casual

**A FANTASY COME TRUE:
WELCOME SHOW**
Walt Disney Theatre
6:15 pm & 8:30 pm

Sunday **DAY AT SEA**
Attire: Formal

DISNEY'S ALADDIN
Walt Disney Theatre
6:15 pm & 8:30 pm

Monday **COZUMEL**
All Ashore: 8:30 am
All Aboard: 4:45 pm
Attire: Pirate or Cruise Casual

**SHOWTIME:
CHARLES PEACHOCK**
Walt Disney Theatre
6:15 pm & 8:30 pm

Tuesday **GRAND CAYMAN**
All Ashore: 10:30 am
All Aboard: 5:30 pm
Attire: Cruise Casual

DISNEY WISHES
Walt Disney Theatre
6:15 pm & 8:30 pm

Wednesday **STAR WARS DAY AT SEA**
Attire: Star Wars/ Cruise Casual

**STAR WARS: THE FORCE
AWAKENS · (PG-13) · DOLBY 3D**
Walt Disney Theatre
4:45 pm & 8:00 pm

Thursday **DAY AT SEA**
Attire: Semi Formal

**SHOWTIME:
RICKY KALMON**
Walt Disney Theatre
6:15 pm & 8:30 pm

Friday **DISNEY CASTAWAY CAY**
All Ashore: 8:30 am
All Aboard: 4:45 pm
Attire: Cruise Casual

DISNEY'S BELIEVE
Walt Disney Theatre
6:15 pm & 8:30 pm

Subject to change.

FUN FOR ALL AGES HIGHLIGHTS

POOLSIDE JAMS WITH CLUB DJ MIKE WEST
Deck 11 Stage, Deck 11, Midship - 1:45 pm
Join Club DJ Mike West as he spins the tunes LIVE!

DISNEY VACATION CLUB MEMBERS CELEBRATION
D Lounge, Deck 4, Midship - 2:30 pm
Calling all Disney Vacation Club Members to our exclusive gathering.

FAMILY FUSION
D Lounge, Deck 4, Midship - 7:30 pm & 10:15 pm
Bring the entire family and test your Disney knowledge in the high-tech interactive game show, Family Fusion.

DISNEY ANIMATION: CREATING A CHARACTER
D Lounge, Deck 4, Midship - 9:45 pm

Go behind the scenes at Walt Disney Animation Studios as Walt Disney himself talks about his most famous characters, then learn the basic techniques of drawing your favorite pals in this fun and interesting enrichment program.

FEATURED VARIETY ACTS THIS VOYAGE



THE PHYSICAL COMEDY OF CHARLES PEACHOCK

This entertainer has just returned from the #1 show America's Got Talent, where he appeared more than any juggler in the show's 6 year history. He's also the only juggler ever to appear in People magazine. Champion juggler, a title given to him by the International Jugglers Association. He brings juggling out of the circus tent and makes it accessible to all audiences. Charles has been performing professionally for over 15 years. His job has taken him to 6 continents. With his sharp wit and performing, he's crafted a one of a kind show you don't want to miss.



THE COMEDY & MAGIC OF DAVID WILLIAMSON

David is an international award-winning magician. He is the first ever recipient of the prestigious International Brotherhood of Magicians Gold Cup Award of Excellence in close-up magic. David was voted Sleight of Hand Magician of the Year two years in a row by his peers at Hollywood's renowned Magic Castle. He was also twice awarded the Magic Castle Lecturer of the Year and the Magic Castle Parlor Magician of the Year. David was voted Most Wanted Magician at the 2003 European FISM Magic Convention.



THE COMEDY & VENTRILOQUISM OF LYNN TREFZGER

Lynn is a ventriloquist/comedienne with a trunk full of zany characters. Audiences are treated to Lynn's vocal illusion talents, when they may meet a drunken and lovable camel, a grumpy old man, a feisty little girl, and may even see some other audience members who are brought up for the action! Her off-the-wall audience interplay is tailored for both family and adult audiences.



THE COMEDY & HYPNOSIS OF RICKY KALMON

For over two decades, Ricky Kalmon's hypnosis show has amazed audiences around the world. Ricky is the star of SNAP! that airs on Disney Channel. An exciting and high-energy experience, Ricky's live shows are the 'Only Comedy Show Where the Audience Becomes the Stars'. His uniqueness comes from the way he combines music, audience participation, and comedy to create an unforgettable show which is unmatched by anyone. A Ricky Kalmon show is more than a comedy show—it's an experience!



CLUB DJ MIKE WEST

Rocking the hottest Jersey Shore clubs for the last decade, and nationally known for his production of remixes/mashups DJ Mike West has earned his place in the DJ community as one of the most in demand and respected DJ's in New Jersey/New York area.



YOUTH ACTIVITIES HIGHLIGHTS

DINE & PLAY

A convenience for families dining at 8:15 pm, our Youth Activities counselors will be available at 9:15 pm at the entrance of Royal Court, Enchanted Garden and Animator's Palate dining rooms to bring registered children to join the fun in the Youth Activity areas.

YOUTH ACTIVITIES OPEN HOUSE

Open House is an opportunity for all to come and participate in a variety of exciting activities and free time in the Oceaneer Club, Oceaneer Lab, it's a small world nursery, Vibe and Edge throughout the cruise. During these times secured programming will still be offered in the other venue for those looking to check their children into care.

Disney's Oceaneer Club: 11:30 am - 3:30 pm & 4:30 pm - 7:00 pm & 11:30 pm - 12:00 am

Disney's Oceaneer Lab: 11:30 am - 3:30 pm

Edge: 12:00 pm - 3:30 pm

Vibe: 12:00 pm - 3:30 pm & 4:30 pm - 7:30 pm



12:00 pm - 3:30 pm

4:30 pm - 11:00 pm

Deck 5, Midship (7-5864)

Infants and Toddlers can enjoy toys and activities at it's a small world nursery. Reservations are first come, first served so please stop by!

REGISTRATION FOR 3-12 YEAR OLDS

Meet the Youth Activities Team in Disney's Oceaneer Lab and Disney's Oceaneer Club. Complete your registration and learn all about the fun experiences this cruise!



Deck 5, Midship (7-1440)

(3-12 years old)

11:30 am - 3:30 pm

4:30 pm - 12:00 am

CHOOSE YOUR CRUISE

8:30 pm

Meet your Counselors and plan all of the adventures in store during your cruise.

ONCE UPON A TIME

10:00 pm

Join Beverly the Bookmaker for a magical, musical story time featuring a Disney Princess!



Deck 5, Midship (7-1445)

(3-12 years old)

11:30 am - 3:30 pm

4:30 pm - 12:00 am

CHOOSE YOUR CRUISE

7:30 pm

Meet your Counselors and plan all of the adventures in store during your cruise.

MAGIC SHOW

10:00 pm

The Magnificent Magician will demonstrate to you some of the best known magic tricks on the sea.



Deck 13, Midship (7-9743)

(11-14 years old)

12:00 pm - 3:30 pm

4:30 pm - 12:00 am

TAKING IT TO THE EDGE

10:15 pm

Come to Edge and get all the info you need to squeeze every bit of fun out of your stay onboard.



Entrance Deck 4, Forward (7-9418)

(14-17 years old)

12:00 pm - 3:30 pm

4:30 pm - 12:00 am

THE DOWNLOAD

10:30 pm

Come up to Vibe and help plan all the fun activities you will be doing this cruise with your new friends!

BUENA VISTA THEATRE

Deck 4 & 5, Midship

Feature Movies this Voyage

Subject to change.

SATURDAY - PORT CANAVERAL

1:45 pm PG The Good Dinosaur

10:30 pm PG Star Wars: Episode I. The Phantom Menace

SUNDAY - DAY AT SEA

8:30 am PG Zootopia

12:30 pm PG Star Wars: Episode II. Attack of the Clones

3:15 pm PG-13 Star Wars: Episode III. Revenge of the Sith

5:45 pm PG Zootopia

8:15 pm PG Zootopia

10:30 pm PG Star Wars: Episode IV. A New Hope

MONDAY - COZUMEL

11:30 am PG-13 Bridge of Spies

3:00 pm PG Zootopia

5:15 pm PG Star Wars: Episode V. The Empire Strikes Back

8:00 pm PG Star Wars: Episode V. The Empire Strikes Back

10:30 pm PG Zootopia

TUESDAY - GRAND CAYMAN

12:30 pm PG Inside Out

3:00 pm PG Zootopia

5:15 pm PG Star Wars: Episode VI. Return of the Jedi

8:00 pm PG Star Wars: Episode VI. Return of the Jedi

10:45 pm PG-13 Bridge of Spies

WEDNESDAY - STAR WARS DAY AT SEA

4:45 pm PG-13 Star Wars: The Force Awakens

8:00 pm PG-13 Star Wars: The Force Awakens

11:00 pm PG-13 Star Wars: The Force Awakens

THURSDAY - DAY AT SEA

8:30 am PG Family Movie Fun Time: Zootopia

5:45 pm PG Zootopia

8:15 pm PG Zootopia

10:30 pm PG Zootopia

FRIDAY - DISNEY CASTAWAY CAY

8:30 am PG-13 Star Wars: The Force Awakens

11:00 am PG Zootopia

1:15 pm PG Inside Out

3:45 pm PG Zootopia

6:00 pm PG The Good Dinosaur

8:15 pm PG The Good Dinosaur

10:45 pm PG-13 The Finest Hours

MORE TO ENJOY WHILE ONBOARD



BOOK ONBOARD AND SAVE!

Explore all the itineraries Disney Cruise Line offers - from the Caribbean and Bahamas to Alaska or Europe. Save when you book your next family adventure onboard! Visit the Disney Vacation Planning desk, Deck 4, Midship, for more information.



DISNEY VACATION CLUB® MEMBERS CELEBRATION

Members! Mix and mingle with other Members and learn how you can enhance your Membership! Please see a Disney Vacation Club representative on Deck 4, Midship, or call 7-2805 from your stateroom phone for more information.



PORT SHOPPING INFORMATION

Meet Candice and Mark, your Port Shopping Guides at the Port Shopping Desk, Deck 4, Midship between 7:30 pm - 8:30 pm. Tonight, collect your FREE Cruise Ship anchor charm and receive a bonus raffle ticket for tomorrow's Port Shopping Talk in the Buena Vista Theatre. Tune into channel 9 and don't miss tomorrow's event covering Cozumel & Grand Cayman - Buena Vista Theatre, Deck 4, Midship at 11:15 am.



RAINFOREST CRUISE PASS

Enjoy our scented showers, aroma steam, sauna rooms and private jacuzzi overlooking the ocean, or read a nice book on the warm loungers! Unlimited entry when you purchase your cruise pass today!

Couples \$193.00 and Singles \$144.00
Limited number of passes on sale!

Senses Spa & Salon, Deck 11, Forward
Ext. 7-1465

BIBBIDI BOBBIDI BOUTIQUE

Deck 5, Midship

Becoming the princess of your dreams, creates memories for a lifetime. Where Fairy Godmothers in training are ready with Pixie Dust and Magic! Make your reservations for princess makeovers and the Pirate League today. Limited space available. Visit Bibbidi Bobbidi Boutique or call ext. 7-9438 to make a reservation.

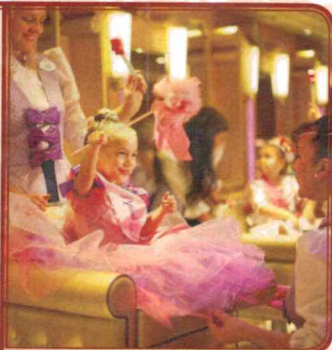

WELCOME ABOARD RAFFLE

Visit Shutters on Deck 4, Midship to drop your raffle tickets off for a chance to win a 10 Digital Photo Package worth \$149.95.

Please use the PHOTOFINDER tab on the kiosk or ask for assistance from a friendly photographer to help locate any missing images.

**Please note that photos are available for viewing on our interactive photo kiosks approximately five hours after being taken and are only available for purchase during this cruise.*

RELIGIOUS SERVICES

Groups who need a location to practice their faith may contact Guest Services for availability information.

FREE INTERNET EMBARKATION DAY SPECIAL

Sign up for a free 50 MB Internet package today and enjoy it throughout the cruise! This offer is only available from noon to midnight on the day your cruise begins. On your wireless device, simply find the "DCL-Guest" Wi-Fi Network, go to www.dclguest.com to create an account, and get your free 50 MB of data to start sharing your memories even before you leave port! If you have any questions, ask our Connect@Sea Expert located at Deck 4, Midship. No purchase necessary. The free 50 MB package can only be used for the duration of the cruise. Only one free package per stateroom, but everyone can share it. Unused data from a package will not be reimbursed and it is non-transferable between voyages or ships.

FREE ON DEMAND TV

Watch Disney movies, Hollywood features, ABC shows, and even captioned content, plus much more "On Demand" for FREE in the comfort of your stateroom! Bookmark your movie and come back to watch it later. Press MENU on your stateroom television remote control and follow the prompts.

Disney Cruise Line



Visit the friendly team at the Port Adventures desk, Deck 5, Midship to learn more about the amazing excursions we have to offer for Cozumel, Mexico and Grand Cayman.

There is an adventure for everyone on your Disney Fantasy® vacation.

SHOPPING

BEAUTIFUL JEWELRY BY ONOFRIO D. ORO ON FIFTH

Inspired by interesting creatures from octopuses to spiders, discover the beautiful and unique jewelry pieces designed by Onofrio D. Oro on Fifth, available in White Caps, Deck 3, Forward.

CUSTOM STAR WARS DAY AT SEA NAMETAGS

Order and purchase a custom Star Wars Day at Sea Nametag with your name written in Aurebesh! Custom name limited to eleven (11) characters. In addition to your galactic name, you will be able to choose a location or title to add to your unique Nametag! Mickey's Mainsail, Deck 3, Forward.

ROYAL COURT ROYAL TEA

Hear ye, hear ye! We proclaim a second Royal Court in Grand Cayman at 3:00 pm. Royal Knights and Princesses, ages 3-12, are welcome to join some of your favorite Disney Princesses for an afternoon filled with music, fun, and delicious goodies! Additional fees and age restrictions apply. Spaces are limited, so stop by the Guest Services Desk, Deck 3, Midship, to make a reservation and to learn more about this royal event.

GREAT REASON TO SHOP ONBOARD!

The Force is strong onboard Disney Cruise Line! Head to the onboard merchandise shops, Deck 3, Forward, where you can purchase a Disney Cruise Line Star Wars Backpack for \$17.95 with any merchandise purchase of \$50.00 or more. While supplies last. Offer subject to restrictions and change without notice.

Due to port regulations, when the ship is docked, the stores will remain closed.

IMPORTANT INFORMATION

Security Notice

All Guests (including children) who wish to disembark the ship are required to present their Key to the World card at the gangway. A photo ID is also required for those Guests who are 18 years of age or older. Guests under the age of 18 are required to have a parent, guardian or other responsible adult sign an authorization form at the Guest Service Desk if they wish to go ashore unaccompanied or with any adult from another stateroom.

Insect Repellent Advisory

Protect against mosquito bites and related illnesses when going ashore. Insect repellent is available for purchase in White Caps. When using both sunscreen and insect repellent, use sunscreen first and apply insect repellent on top of sunscreen.

Cold and Flu Reminder

Please wash hands frequently and thoroughly, particularly before meals. Contact the Health Center by dialing 7-1923, should anyone in your party become ill.

Corridor Quiet Hours

As a courtesy to all our Guests, please recognize quiet hallway hours from 10:00 pm till 8:00 am.

Inclement Weather

For the safety of all Guests, outdoor events may be changed due to unforeseen weather conditions.

Environmental Message

With Disney's commitment to the Environment, please refrain from throwing anything over the Ship's side. Thank you!

No Reserved Seats Policy

As a courtesy to all our Guests, we kindly advise that the saving of seats is not permitted in the Walt Disney Theatre, and the saving of the sun loungers is not permitted on Deck 11, 12, and 13. Items left unattended will be returned to lost and found at Guest Services, Deck 3 Midship.

Smoking

For the comfort of our Guests, the following areas are designated as smoking areas:

*Deck 13, forward, port side by Currents

*Deck 12, aft, port side outdoor area that is accessible through the Meridian Lounge

*Deck 4, aft, port side from 6:00 pm to 6:00 am only (all of Deck 4 is non-smoking from 6:00 am to 6:00 pm)

Smoking is prohibited inside all Guest staterooms and on stateroom verandahs. Guests found smoking in their staterooms or on their verandahs will be charged a \$250 stateroom recovery fee. Electronic cigarettes may only be used in designated smoking areas.

Walt Disney Theatre

Theatrical performances may use artificial fog, strobe lights, pyrotechnics and other special effects. For the safety of our performers and the comfort of those around you, the use of any photography, video recording device or any electronic equipment is prohibited.

Verandah Safety

Please do not leave any combustible materials on your balcony when not present in your stateroom for safety reasons.

BUENA VISTA THEATRE

Deck 4 & 5, Midship

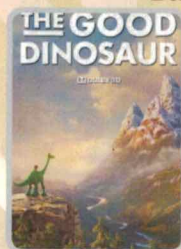

DOLBY 3D

1:45 pm
Duration: 1 hr 40 mins
Rating: PG



10:30 pm
Duration: 2 hrs 16 mins
Rating: PG

Character Meet & Greet Ticket Distribution

Port Adventures Desk, Deck 5, Midship - 11:30 am - 3:00 pm

Pick up your tickets today to meet some of your favorite Disney friends.

- Princess Gathering
- Disney Junior Character Breakfast
- Frozen Meet and Greet

Tickets are required for this meet and greet. Space is limited.

Star Wars Day at Sea

Meet & Greet Preference Form

Please complete preference form located in your stateroom for an interactive character experience in one of the following locations Tatooine, Dark Side or Bespin.

Once completed please drop off at the box located at Guest Services, Deck 3 Midship by 11:00 pm Sunday.

Character Appearances

MICKEY MOUSE

Lobby Atrium (H)
5:15 pm, 7:30 pm & 9:30 pm

MINNIE MOUSE

Lobby Atrium (H)
5:45 pm, 8:00 pm & 10:00 pm

GOOFY

PreludeS
5:45 pm, 8:00 pm & 10:15 pm

PLUTO

Preludes
7:30 pm & 9:45 pm

ARIEL

Deck 4, Balcony
7:45 pm & 9:15 pm

(H) Hallway - (S) Starboard Side - (P) Port Side - (V) Vestibule

For details of daily Disney character appearances, refer to the character line on your Navigator Grid, or the digital character board in the Lobby Atrium.

SHIP DIRECTORY

YOUTH ACTIVITIES

DISNEY'S OCEANEER CLUB	DECK 5, MID	11:30 AM - 3:30 PM
		4:30 PM - 12:00 AM
DISNEY'S OCEANEER LAB	DECK 5, MID	11:30 AM - 3:30 PM
		4:30 PM - 12:00 AM
EDGE	DECK 13, MID	12:00 PM - 3:30 PM
		4:30 PM - 12:00 AM
VIBE	DECK 4, FWD	12:00 PM - 3:30 PM
		4:30 PM - 12:00 AM
IT'S A SMALL WORLD NURSERY	DECK 5, MID	12:00 PM - 3:30 PM
		4:30 PM - 11:00 PM

POOLS & MORE

* Children under 12 must have adult supervision in pool areas.

AQUADUCK	DECK 12, MID	12:00 PM - 3:00 PM
		4:30 PM - 10:00 PM
AQUALAB	DECK 12, AFT	12:00 PM - 3:30 PM
		4:30 PM - 7:00 PM
DONALD'S POOL	DECK 11, MID	12:00 PM - 3:30 PM
		6:00 PM - 10:00 PM
MICKEY'S POOL	DECK 11, MID	12:00 PM - 3:30 PM
		4:30 PM - 10:30 PM
MICKEY'S SLIDE	DECK 11, MID	12:00 PM - 3:30 PM
		4:30 PM - 6:00 PM
NEMO'S REEF	DECK 11, MID	12:00 PM - 3:30 PM
		4:30 PM - 6:00 PM
QUIET COVE POOL (18+)	DECK 11, FWD	12:00 PM - 11:00 PM
SATELLITE FALLS (18+)	DECK 13, FWD	12:00 PM - 8:00 PM

Complimentary pool vests are available for children to use in the pools onboard. They are located on the pool deck.

RECREATION

GOLF/SPORTS SIMULATORS	DECK 13, AFT	12:00 PM - 3:30 PM
		4:30 PM - 6:00 PM
GOOFY GOLF	DECK 13, AFT	5:30 PM - 10:00 PM
GOOFY'S SPORTS DECK	DECK 13, AFT	12:00 PM - 6:00 PM
MIDSHIP DETECTIVE AGENCY	DECKS 2 & 5, MID	11:30 AM - 10:00 PM
PORT ADVENTURES DESK	DECK 5, MID	12:00 PM - 3:30 PM
		4:30 PM - 8:30 PM
SENSES FITNESS CENTER (18+)	DECK 11, FWD	11:30 AM - 10:00 PM

GENERAL INFORMATION

ARR-CADE	DECK 11, AFT	24 HOURS
CONNECT@SEA	DECK 4, MID	1:00 PM - 3:30 PM
		7:00 PM - 10:00 PM
DISNEY VACATION CLUB	DECK 4, MID	5:00 PM - 10:00 PM
DISNEY VACATION PLANNING	DECK 4, MID	7:30 PM - 8:30 PM
GUEST SERVICES	DECK 3, MID	24 HOURS
HAIR BRAIDING	DECK 11, MID	1:00 PM - 3:30 PM
		4:15 PM - 9:30 PM
MEDICAL HEALTH CENTER	DECK 1, FWD	4:30 PM - 7:00 PM
PORT SHOPPING DESK	DECK 4, MID	7:30 PM - 8:30 PM
PRELUDES	DECK 3, FWD	5:45 PM - 8:45 PM
SENSES SPA AND SALON	DECK 11, FWD	11:30 AM - 10:00 PM
SHUTTERS PHOTO GALLERY	DECK 4, MID	7:00 PM - 10:30 PM
SHUTTERS DIGITAL	DECK 4, MID	7:00 PM - 12:00 AM

SHOPPING

BIBBIDI BOBBIDI BOUTIQUE	DECK 5, MID	12:00 PM - 3:00 PM
		5:00 PM - 9:00 PM
MICKEY'S MAINSAIL	DECK 3, FWD	5:45 PM - 11:00 PM
QUACKS	DECK 11, MID	
SEA TREASURES	DECK 3, FWD	5:45 PM - 9:45 PM
VISTA GALLERY	DECK 4, MID	6:00 PM - 10:30 PM
WHITE CAPS	DECK 3, FWD	5:45 PM - 11:00 PM
WHOZITS & WHATZITS	DECK 11, MID	12:00 PM - 6:30 PM

DINNER MENU

Animator's Palate: Pacific Rim Cuisine
Enchanted Garden: Continental Market Cuisine
Royal Court: French Cuisine
Dining Times: 5:45pm & 8:15pm

DRINK OF THE DAY

Bahama Mama (Alcoholic)
Espresso Chiller (Non-Alcoholic)

Evening Attire: Cruise Casual

WEATHER FORECAST

Today: Partly Cloudy
High: 74°F/23°C
Tomorrow: Partly Cloudy
High: 84°F/29°C

DINING & LOUNGES

LUNCH

CABANAS	DECK 11, AFT	12:00 PM - 3:00 PM
ENCHANTED GARDEN	DECK 2, MID	12:00 PM - 2:00 PM
FILMORE'S FAVORITES	DECK 11, MID	12:00 PM - 3:30 PM
		4:15 PM - 6:30 PM
LUIGI'S PIZZA	DECK 11, MID	12:00 PM - 3:30 PM
		4:15 PM - 6:30 PM
TOW MATER'S GRILL	DECK 11, MID	12:00 PM - 3:30 PM
		4:15 PM - 10:00 PM

DINNER

ANIMATOR'S PALATE	DECK 3, AFT	5:45 PM & 8:15 PM
ENCHANTED GARDEN	DECK 2, MID	5:45 PM & 8:15 PM
ROYAL COURT	DECK 3, MID	5:45 PM & 8:15 PM
PALO (18+) (RESERVATIONS REQ. & NOM. FEE APPLIES)	DECK 12, AFT	6:00 PM - 8:30 PM
REMY (18+) (RESERVATIONS REQ. & NOM. FEE APPLIES)	DECK 12, AFT	6:00 PM - 8:30 PM

LATE NIGHT SNACKS

LA PIAZZA (18+)	DECK 4, AFT	10:45 PM - 11:45 PM
LUIGI'S PIZZA	DECK 11, MID	9:30 PM - 12:00 AM

ADDED FEATURES

BEVERAGE STATION	DECK 11, MID	24 HOURS
EYE SCREAM	DECK 11, MID	12:00 PM - 11:00 PM
ROOM SERVICE	DIAL 0	24 HOURS

ENTERTAINMENT - LOUNGES - BARS

Adults must be 21 and older to consume alcoholic beverages.

BON VOYAGE	DECK 3, MID	11:30 AM - 11:00 PM
COVE BAR (18+)	DECK 11, FWD	11:30 AM - 10:00 PM
COVE CAFE (18+)	DECK 11, FWD	11:30 AM - 12:00 AM
CURRENTS (18+)	DECK 13, FWD	11:30 AM - 11:00 PM
D LOUNGE	DECK 4, MID	SHOWTIMES
FROZONE TREATS	DECK 11, MID	11:30 AM - 10:00 PM
LA PIAZZA (18+ AFTER 9:00 P.M.)	DECK 4, AFT	11:30 AM - 12:00 AM
MERIDIAN (18+)	DECK 12, AFT	5:00 PM - 12:00 AM
O'GILLS PUB (18+ AFTER 9:00 P.M.)	DECK 4, AFT	11:30 AM - 12:00 AM
OOH LA LA (18+)	DECK 4, AFT	5:00 PM - 12:00 AM
OUTLOOK	DECK 14, MID	
SKYLINE (18+)	DECK 4, AFT	5:00 PM - 12:30 AM
THE TUBE (18+ AFTER 9:00 P.M.)	DECK 4, AFT	7:00 PM - 8:30 PM
		9:30 PM - 1:00 AM
VISTA CAFE	DECK 4, MID	11:30 AM - 10:30 PM
WAVES	DECK 12, AFT	11:30 AM - 6:00 PM

Public Health Advisory: Consuming raw or under-cooked meats, poultry, seafood, shellfish, or eggs may increase your risk for food borne illness, especially if you have certain medical condition.



GOOFY'S SPORTS Digital Simulators

Sports Simulator
(Basketball, Baseball, Hockey, Football or Soccer) \$13 / half hr, \$22 / hr

Golf Simulator
\$28 / half hr, \$49 / hr

Reservations can be made at the Port Adventures Desk, Deck 5, Midship or at the Simulators, Deck 13, Aft.

Approx.
All Aboard: 3:45 pm

PORT ADVENTURES

Visit the Port Adventures Desk, Deck 5, Midship, for bookings & questions.

IMPORTANT NUMBERS

Fire/Security: 7-3001
Medical EMERGENCY: 7-3000
Health Center: 7-1923