

PERSONAL NAVIGATOR

Sunrise: 6:56 am Sunset: 7:28 pm
 Evening Attire: Optional Dress Up
 All Ashore: 9:30 am All Aboard: 5:15 pm
 Gangway: Deck 1, Midship/Deck 1, Forward &
 Today: Sunny High: 85°F/30°C
 Tomorrow: Partly Cloudy High: 76°F/25°C

TUESDAY, APRIL 5, 2016

NASSAU, BAHAMAS

DISNEY CRUISE LINE PRESENTS



WALT DISNEY THEATRE
 Deck 3 & 4, Forward
 6:15 pm & 8:30 pm

As a courtesy to all Guests, we kindly advise that the saving of seats is **not** permitted in the Walt Disney Theatre.



 Assistance available at the entrance to the Walt Disney Theatre 30 minutes prior to show time.

Nassau Port Information

While you will find many great experiences in Nassau, there have been reports of increased crime, including assaults and robberies involving tourists in the area. As in any large city, you'll want to take some basic precautions to make the most of your time ashore.

- Be aware of your surroundings at all times, just as you would in your normal daily activities.
- Avoid short cuts, narrow alleys or poorly lit streets. We recommend that guests only visit the downtown shopping areas and other tourist locations.
- Leave valuables in your room safe and avoid carrying large amounts of cash. Exercise caution when using ATMs. Cameras and handbags should be carried out of sight and secured to your person with a strap.
- Leave air transportation tickets and other travel documents in your room safe. When going ashore, each adult is required to carry a Driver's license, passport or other government-issued photo ID.
- If traveling by taxi, use only licensed taxi operators.
- In general, use the same level of precaution you would use in any tourist destination.
- Most crimes are easier to commit in dark unlit areas. You should stay out of these types of areas and consider returning to the ship before nightfall. If you stay out at night, please be extra vigilant about your personal safety.



FAMILY GAME SHOW

Head to D Lounge for the fairest game show of them all, **Mirror Mirror**. Featuring the Magic Mirror and everyone's favorite dwarf, **Dopey**.

D Lounge,
 Deck 4, Midship,
 7:30 pm

Don't Miss:

Good Morning Disney Dream
 Tune in to channel 5 as your Cruise Director highlights the upcoming events, activities and port information for the day.

Disney Junior Pirate and Princess Dance Party
D Lounge, Deck 4, Midship - 2:00 pm
 Calling all Pirates and Princesses! Come join us for a family dance party featuring music and fun activities from Jake & the Neverland Pirates and Sofia the First. Whether you favor tiaras or treasure chests, there's something for you at our Disney Junior Pirate and Princess Dance Party. Sofia and Jake will be there - come join them for the fun!

Saludos Amigos Fiesta
D Lounge, Deck 4, Midship - 10:15 pm
 Come see what Donald and his friends are up to this time. Bring the family out to this interactive dance party featuring fun Latin music! Your family will learn to salsa, merengue and just have a Latin good time!

Match Your Mate (18+)
Evolution, Deck 4, Aft - 10:30 pm
 It's time to play everyone's favorite couples game show, Match Your Mate!



Welcome to Nassau, capital of the Bahamas. It is not too late to book an amazing adventure to Blue Lagoon Island, Atlantis, or you could book a snorkeling adventure.

All Port Adventures meet onboard the ship in Nassau. Please check your tour tickets for meeting times and locations.

DINNER MENU

Animator's Palate: Pacific Rim Cuisine
 Enchanted Garden: Continental Market
 Royal Palace: French Dinner

DRINK OF THE DAY

Yellow Bird (Alcoholic)
 Parrot Song (Non-Alcoholic)

IMPORTANT NUMBERS

Fire/Security: 7-3001
 Medical Emergency: 7-3000
 Health Center: 7-1923

ADULT ACTIVITY HIGHLIGHTS

SENSES SPA FITNESS CLASSES & SEMINARS

Wake Up & Stretch Class - Senses Fitness Center - 7:00 am
Fab Abs - Senses Fitness Center - 7:30 am
Body Sculpt Boot Camp (Nom. Fee) - Senses Fitness Center - 8:00 am
Tour De Cycle (Sign-Up Required) - Senses Fitness Center - 9:00 am
Introduction to Acupuncture - Q&A - Senses Fitness Center - 10:00 am
Pure Yoga - Senses Fitness Center - 11:15 am
Pure Form Pilates - Senses Fitness Center - 2:00 pm
Good Feet: Improving Posture - Senses Fitness Center - 3:00 pm
Acupuncture: Arthritis and Back Pain Solutions - Senses Fitness Center - 4:00 pm
Eat More to Weigh Less - Senses Fitness Center - 4:30 pm



TASTING CLASSES

Martini Tasting (21+) - Meridian - 4:00 pm
Mixology (21+) - Skyline - 4:00 pm
Tequila & Margarita Tasting (21+) - District Lounge - 4:00 pm
Whiskey Tasting (21+) - Cove Cafe - 10:00 pm
Cognac Tasting (21+) - Meridian - 10:00 pm
 Please make reservations for tastings at Guest Services for a nominal fee. Tasting Seminars are only for Guests 21 and older.

1820 SOCIETY: MINI GOLF

Goofy Golf, Deck 13, Aft - 3:30 pm
 Can you get a hole in one? Give it a try with some mini golf.



1820 SOCIETY: ICE CREAM SOCIAL

Vanellope's Sweets and Treats, Deck 11, Aft - 10:00 pm
 Join your fellow Society members for some ice cream and conversation.

ART OF THE THEME SHOW TOUR

Meridian, Deck 12, Aft - 3:15 pm
 Join us for a guided tour highlighting the design, Imagineering and artistry of the Disney Dream. This tour is reserved for Guests 18 and over.

CRUISIN' SOLO GATHERING

Cove Cafe, Deck 11, Forward - 5:15 pm
 Single, single parent or just traveling alone? Join your Cruise Staff for an informal gathering.



FUN FOR ALL AGES HIGHLIGHTS



CHIP-IT GOLF (12+)

Lobby Atrium, Deck 3, Midship - 12:45 pm
 It's par for the course for our Guests 12 and older to compete on our special "greens" in this fun tournament.



DISNEY JUNIOR PIRATE AND PRINCESS DANCE PARTY

D Lounge, Deck 4, Midship - 2:00 pm
 Calling all Pirates and Princesses! Come join us for a family dance party featuring music and fun activities from Jake & the Neverland Pirates and Sofia the First. Whether you favor tiaras or treasure chests, there's something for you at our Disney Junior Pirate and Princess Dance Party. Sofia and Jake will be there - come join them for the fun!



DISNEY ANIMATION: CREATING A CHARACTER

D Lounge, Deck 4, Midship - 2:45 pm
 Go behind the scenes at Walt Disney Animation Studios as Walt Disney himself talks about his most famous characters, then learn the basic techniques of drawing your favorite pals in this fun and interesting enrichment program.



DISNEY CHANNEL ON DECK

Deck 11 Stage, Deck 11, Midship - 3:30 pm
 Don't change that channel! It's time for a Disney Channel afternoon poolside! Your Cruise Staff will host an exciting day of games and contests in between your favorite Disney Channel shows! So sit back, relax, and enjoy the sun!



MEGA RAFFLE JACKPOT BINGO

Bingo Pre-Sales start at 4:15 pm
Buena Vista Theatre, Deck 4 & 5, Midship - 4:30 pm
 Four cash prizes and fun, Disney Cruise Line raffle prizes are up for grabs! Pre-Sales start 15 minutes prior to game.



DISNEY VACATION CLUB GROUP PREVIEW

D Lounge, Deck 4, Midship - 4:30 pm
 Want to learn more about taking magical vacations year after year? Please see a Disney Vacation Club representative on Deck 4, Midship, or call 7-2805 from your stateroom phone for more information about our interactive group presentation.



\$5,000 MEGA JACKPOT BINGO

Bingo Pre-Sales start at 7:15 pm
Evolution, Deck 4, Aft - 7:30 pm
 Don't miss your chance to take home big money! 4 CASH prize games and great raffle prizes to be won! Complete the fourth game in 46 numbers or less and win the \$5,000 Mega Jackpot! Pre-Sales start 15 minutes prior to game.



FAMILY SUPERSTAR KARAOKE

D Lounge, Deck 4, Midship - 10:45 pm
 Join your Cruise Staff in D Lounge tonight and sing along to your favorite song - fun for everyone.

YOUTH ACTIVITIES HIGHLIGHTS

Dine & Play

A convenience for families dining at 8:15 pm, our Youth Activities counselors will be available at 9:15 pm at the entrance of Royal Palace, Enchanted Garden and Animator's Palate dining rooms to bring registered children to join the fun in the Youth Activities areas.



Deck 5, Midship (7-1440)
(3 - 12 years old)

11:15 am - 11:00 pm

STAR WARS SAGA: TALES FROM A GALAXY FAR FAR AWAY

11:30 am

Watch as a Storyteller recruits kids to help retell the tales from the Star Wars Saga, in this exciting, funny, and immersive experience.

DISNEY INFINITY CHALLENGE

6:15 pm

Enter the world of Disney Infinity. Race, chase, and shoot as you become one of the coolest characters in the Toy Box.



Deck 5, Midship (7-1445)
(3 - 12 years old)

9:00 am - 1:00 am

STITCH'S ADVENTURE SQUAD

11:30 am

Stitch, everyone's favorite alien, is making an appearance to share some of his mischievous games and activities.

PISTON CUP CHALLENGE

4:30 pm

It's Dinoco time and you're part of the pit crew! Design your own race car and see if you've got what it takes to end up in the winner's circle!



Deck 13, Midship (7-9743)
(11 - 14 years old)

10:00 am - 1:00 am

ANIMATION CELLS

10:00 am

Learn what it takes to be a Disney Animator, then put your new skills to the test as you create your very own animation cell.

ANYONE CAN COOK: CUPCAKES

1:45 pm

Anyone can cook as we work together to create some of our favorite treats. From our galley to yours; join our chef as they show you how to create cupcakes!



Entrance on Deck 4, Forward (7-9417)
(14 - 17 years old)

11:00 am - 2:00 am

MIRROR, MIRROR

6:15 pm

Join the Magic Mirror and Dopey in the fairest game show of them all, Mirror, Mirror. There's trivia, singing and even a relay race. Hi Ho, Hi Ho, it's off to play we go!

GENDER WARS

9:30 pm

Join us as we find out who really are the kings or queens of the castle.

BUENA VISTA THEATRE

Deck 4 & 5, Midship
Today's Movies

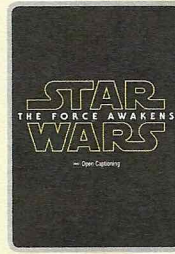

Open Captioning

11:15 am
Duration: 2 hrs 16 mins
Rating: PG-13

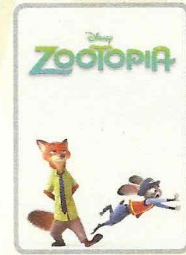

Open Captioning

2:00 pm
Duration: 1 hr 48 mins
Rating: PG

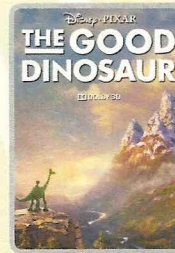

DOLBY 3D

6:00 pm & 8:30 pm
Duration: 1 hr 40 mins
Rating: PG

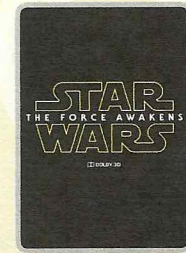

DOLBY 3D

10:30 pm
Duration: 2 hrs 16 mins
Rating: PG-13



FAMILY DANCE PARTY

Come see what Donald and his friends are up to this time. Bring the family out to this interactive dance party featuring fun Latin music! Your family will learn to Salsa, Merengue and just have a Latin good time!

D Lounge,
Deck 4, Midship,
10:15 pm

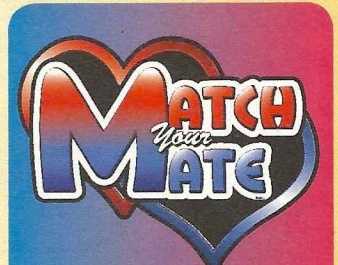

ADULT GAME SHOW

It's time to play everyone's favorite couple's game show, Match your Mate!

Evolution (18+),
Deck 4, Aft,
10:30 pm

YOUTH ACTIVITIES OPEN HOUSE

Open House is an opportunity for all to come and participate in a variety of exciting activities and free time in the Oceaneer Club, Oceaneer Lab, Edge and Vibe throughout the cruise.

During these times secured programming will still be offered in the other venues for those looking to check their children into care.

Disney's Oceaneer Club: 9:00 am - 11:15 am & 2:00 pm - 3:00 pm & 11:00 pm - 12:00 am

Edge: 9:00 am - 10:00 am

Vibe: 10:00 am - 11:00 am & 7:00 pm - 8:30 pm

MORE TO ENJOY WHILE ONBOARD

AULANI, A DISNEY RESORT & SPA

A Hawaiian vacation is just a few steps away! Visit the Disney Vacation Planning Center, Deck 4, Midship and say "aloha" to special savings for Aulani, A Disney Resort & Spa on O'ahu.



DISNEY VACATION CLUB® GROUP PREVIEW

Want to learn more about taking magical vacations year after year? Please see a Disney Vacation Club representative on Deck 4, Midship, or call 7-2805 from your stateroom phone for more information about our interactive group presentation.



NASSAU SHOPPING ASHORE INFORMATION

8:00 am to 9:30 am, Port Shopping Desk, Deck 4, Midship. This is your last chance to see Kyle and Hannah, and collect your free savings ashore kit and VIP cards before going ashore.



ONBOARD AIRLINE CHECK IN

If you would like to have your boarding passes printed for you onboard and have your luggage taken to the airport for you, today at 8:00 pm is the last chance to enroll. If you have Disney Cruise Line® airport transfer to Orlando International Airport and fly with one of the participating airlines. Please stop at Guest Services Desk, Deck 3, Midship.

FINE DINING RESERVATIONS

Treat yourself to the ultimate culinary experience at sea. At Remy and Palo the enchantment of sea meets with elegance for a once-in-a-lifetime dining experience. Service/Cover charges will apply, please call 7-9734 for reservations to secure the last available spots.

Connect@Sea

We are now offering a NEW and improved Internet service to stay connected on your cruise like no other in the industry! Internet packages range from \$0.25 per MB - \$89.00 (1000 MB package). For more information contact your Connect@Sea Expert or Guest Services onboard.



Welcome to Nassau, capital of the Bahamas. It is not too late to book an amazing adventure to Blue Lagoon Island, Atlantis, or you could book a snorkeling adventure. And don't forget, we will be arriving to Disney Castaway Cay tomorrow, so plan ahead to ensure your first choice of adventure is available. Also, ask our team about the exclusive Getaway Packages, available onboard only.

All Port Adventures meet onboard the ship in Nassau.

Please check your tour tickets for meeting times and locations.

PAMPER PACKAGE
50 minute full body Swedish massage, foot and ankle massage, Indian scalp massage and 25 minute facial.
75 minute pamper for \$149.
Senses Spa, Deck 11, Forward, Ext 7-1465

ZULTANITE
NATURALLY PRECIOUS
BEAUTIFUL, ETHICAL, NATURAL & RARE
THE MINE TO MARKET STORY OF ZULTANITE
WHITE CAPS, DECK 3, FORWARD

Shutters PROFESSIONAL PORTRAITS
Lobby Atrium, Deck 3, Midship
Lifestyle & Ship Portrait – Six Guests maximum
5:15 pm – 6:00 pm, 7:15 pm – 8:30 pm & 9:30 pm – 10:15 pm
Grand Staircase – Groups accommodated
5:15 pm – 6:00 pm, 7:15 pm – 8:30 pm & 9:30 pm – 10:15 pm
**Please note that photos are available for viewing on our interactive photo kiosks approximately three hours after being taken and are only available for purchase during this cruise.*

SHOPPING

THE PIRATES LEAGUE

Shiver me timbers! Pirates are invading the Bibbidi Bobbidi Boutique tomorrow and are looking to transform you into a swashbuckling pirate to join their crew. Make your reservations by visiting Bibbidi Bobbidi Boutique, Deck 5, Midship or dialing extension 7-9438. Limited space available.

TAG HEUER TIMEPIECES

Over 150 years of excellence in keeping time, proudly worn all over the world, and available here on the Disney Dream. White Caps, Deck 3 Forward.

VANELLOPE'S SWEETS AND TREATS

Have your fill of assorted candy, novelty treats and more at the onboard shop named after the President of Sugar Rush herself: Vanellope's Sweets and Treats. Deck 11, Aft.

EVERYTHING PRINCESS AT MICKEY'S MAINSAIL

Are you cruising with a young, aspiring Princess? Stop by Mickey's Mainsail for all things Disney Princess including dresses and accessories. Whether your princess dreams in the style of Cinderella, Belle, or Tiana, Mickey's Mainsail has everything you need to be royal ready! Deck 3, Forward.

ATLANTIS GEMS

Atlantis Gems invites you to look at the imaginative creations of Morganite and Zultanite and custom cut gems when you visit White Caps. Discover the jewelry piece that best suits your style! Deck 3, Forward.

Due to port regulations, when the ship is docked, the stores will remain closed.

IMPORTANT INFORMATION

Security Notice

All Guests (including children) who wish to disembark the ship are required to present their Key to the World card at the gangway. A photo ID is also required for those Guests who are 18 years of age or older. Guests under the age of 18 are required to have a parent, guardian or other responsible adult sign an authorization form at the Guest Service Desk if they wish to go ashore unaccompanied or with any adult from another stateroom.

Inclement Weather

For the safety of all Guests, outdoor events may be changed due to unforeseen weather conditions.

Cold and Flu Reminder

Please wash hands frequently and thoroughly, particularly before meals. Contact the Health Center by dialing 7-1923, should anyone in your party become ill.

Corridor Quiet Hours

As a courtesy to all our Guests, please recognize quiet hallway hours from 10:00 pm - 8:00 am.

Insect Repellent Advisory

Protect against mosquito bites and related illnesses when going ashore. Insect repellent is available for purchase in White Caps. When using both sunscreen and insect repellent, use sunscreen first and apply insect repellent on top of sunscreen.

Environmental Message

With Disney's commitment to the environment, please refrain from throwing anything over the ship's side. Thank you!

No Reserved Seats Policy

As a courtesy to all our Guests, we kindly advise that the saving of seats is not permitted in the Walt Disney Theatre, and the saving of the sun loungers is not permitted on Deck 11, 12 and 13. Items left unattended will be returned to lost and found at Guest Services, Deck 3, Midship.

Smoking

For the comfort of our guests the following areas are designated as Smoking areas.

- Deck 13, Forward, port side, by "Currents"
- Deck 12, Aft, port side outdoor area that is accessible through the Meridian Lounge
- Deck 4, Aft, port side, the outside Promenade Deck from 6:00 pm to 6:00 am only (all of Deck 4 is no smoking from 6:00 am to 6:00 pm).
- Smoking is prohibited inside all Guest staterooms and on stateroom verandahs. Guests found smoking in their staterooms or on their verandahs will be charged a \$250 stateroom recovery fee. Electronic cigarettes may only be used in designated smoking areas.

Walt Disney Theatre

Theatrical performances may use artificial fog, strobe lights, pyrotechnics and other special effects. For the safety of our performers and the comfort of those around you, the use of any photography, video recording devices or any electronic equipment is prohibited.

Verandah Safety

Please do not leave any combustible materials on your balcony when not present in your stateroom for safety reasons.

Morning	8:30	8:45	9:00	9:15	9:30	9:45	10:00	10:15	10:30	10:45	11:00	11:15	11:30	11:45	12:00	12:15	12:30	12:45	1:00	1:15	1:30							
FUNNEL VISION	The Emperor's New Groove (G) Funnel Vision						Hercules (G) Funnel Vision						The Lion King (G) Funnel Vision															
BUENA VISTA THEATRE	Star Wars: The Force Awakens (PG-13) Open Captioning Duration: 2 Hours 16 Minutes																											
CHARACTERS	Doc McStuffins Lobby Atrium (H)		Sofia Lobby Atrium (H)		Doc McStuffins Lobby Atrium (H)																							
FUN FOR ALL AGES	Port Shopping Advice Port Shopping Desk				Disney's Oceaneer Club 				Magic PlayFloor				Oceaneer Club				Crafts: 3D Crafts Pub 687				Disney Trivia Pub 687		 Lobby Atrium (12+)		Family Crafts D Lounge			
	Live Piano with Ed Kelly Lobby Atrium				Youth Activities Open House																							
ADULTS	Friends of Bill W. Outlook				Tour De Cycle Senses Fitness Center				Pure Yoga Senses Fitness Center								Making of the Dream Pub 687											
VIBE 14-17 YEARS OLD	Youth Activities Open House						Animation Cells						Ping Pong						Craft Corner									
EDGE 11-14 YEARS OLD	Youth Activities Open House						Animation Cells				Game Challenge				Picture This		Video Game Challenge				Craft Corner							
OCEANEER LAB 3-12 YEARS OLD	Wacky Relays						GAGA Ball						Stitch's Adventure Squad				Pirates of the Caribbean											
OCEANEER CLUB 3-12 YEARS OLD	Youth Activities Open House						SW Tales from a Galaxy						Lunch				Jedi Training: Experience the Force											
	Mickey's Puzzle Playtime						Magic PlayFloor										Craft Corner											
Afternoon	1:45	2:00	2:15	2:30	2:45	3:00	3:15	3:30	3:45	4:00	4:15	4:30	4:45	5:00	5:15	5:30	5:45	6:00	6:15	6:30	6:45							
FUNNEL VISION	Star Wars Rebels: Disney Channel XD (G) Funnel Vision						Monsters, Inc. (G) Funnel Vision						Up (PG) Funnel Vision															
BUENA VISTA THEATRE	Zootopia (PG) Open Captioning Duration: 1 Hour 48 Minutes						Bingo Pre-Sales						Mega Raffle Jackpot Bingo						The Good Dinosaur (PG) DOLBY 3D Duration: 1 Hour 40 Minutes									
CHARACTERS											Rapunzel Lobby Atrium (V)		Minnie Lobby Atrium (H)		Belle Lobby Atrium (V)													
FUN FOR ALL AGES	 D Lounge				 D Lounge				 Deck Stage				Bingo Pre-Sales		 Buena Vista Theatre				Live Music with The Get Ups Lobby Atrium				 Walt Disney Theatre					
															 D Lounge - Group Preview				Live Violin with Ievgeniia Pink: Wine and Champagne Bar									
ADULTS	 Pub 687				Crafts: Origami Pub 687				Art of The Theme Show Tour Meridian				1820 Society: Mini Golf Goofy Golf		Tequila & Margarita Tasting (21+) District Lounge				Cruisin' Solo Gathering Cove Cafe									
VIBE 14-17 YEARS OLD	Craft Corner		Teen Choice		Sun Deck Fun				Sports Deck Fun		Mini Golf		Newsies: Get Up and Go!		Boys and Girls Chill		Mirror, Mirror											
EDGE 11-14 YEARS OLD	Anyone Can Cook: Cupcakes				Shuffleboard				Disney Animation: Creating a Character 4 Square Competition				Sports Deck Fun		Mini Golf		Create a Postcard				Mirror, Mirror							
OCEANEER LAB 3-12 YEARS OLD	Pathfinders		Super Sloppy Science		Bingo		Magic PlayFloor		Piston Cup Challenge				Dinner				Anyone Can Cook											
OCEANEER CLUB 3-12 YEARS OLD	Craft Corner		Jedi Training: Experience the Force		Youth Activities Open House				Disney Infinity: How to Draw the Characters				Little Einstein's Adventure		Memory Wall		Disney Infinity Challenge											
Evening	7:00	7:15	7:30	7:45	8:00	8:15	8:30	8:45	9:00	9:15	9:30	9:45	10:00	10:15	10:30	10:45	11:00	11:15	11:30	11:45	12:00							
FUNNEL VISION	Toy Story 2 (G) Funnel Vision						Bedtime Stories (PG) Funnel Vision																					
BUENA VISTA THEATRE	The Jungle Book Sneak Peek (G) Duration: 10 Minutes						The Good Dinosaur (PG) DOLBY 3D Duration: 1 Hour 40 Minutes						Star Wars: The Force Awakens (PG-13) DOLBY 3D Duration: 2 Hours 16 Minutes															
CHARACTERS	Goofy Preludes		Mickey Mouse Deck 4, Balcony		Cinderella Lobby Atrium (V)		Snow White Lobby Atrium (V)		Chip & Dale Preludes		Cinderella Lobby Atrium (V)		Goofy Preludes															
FUN FOR ALL AGES	Snow White Lobby Atrium (V)		Minnie Lobby Atrium (H)		Pluto Preludes		Donald Deck 4, Balcony		Daisy Lobby Atrium (H)		Mickey Deck 4, Balcony		Minnie Lobby Atrium (H)															
	Bingo Pre-Sales						 Walt Disney Theatre				So You Think You Know Your Family? D Lounge		 D Lounge		 D Lounge													
ADULTS	Live Music with Suzy & Alex District Lounge				1820 Society: Ice Cream Social Vanelllope's Sweets and Treats								Cruise Staff DJ District Lounge															
VIBE 14-17 YEARS OLD	Youth Activities Open House						Create a Postcard						Gender Wars		Game Challenge		Anyone Can Cook: Pizza											
EDGE 11-14 YEARS OLD	Tween Choice				That's Hilarious				Craft Corner		Wii Challenge		GAGA Ball		Anyone Can Cook: Pizza				Invade Vibe									
OCEANEER LAB 3-12 YEARS OLD	Anyone Can Cook		Playmation		Get the Hook				Parachute Games		Super Sloppy Science		Magic PlayFloor		GAGA Ball													
OCEANEER CLUB 3-12 YEARS OLD	Pluto's Pajama Party				Aloha Luau				Magic PlayFloor		Disney Infinity: Archery Challenge		Youth Activities Open House															
	Create a Postcard																											

Symbol for activities that will be repeated during the cruise

FOLD

Fold along the dotted lines, and take me with you so you don't miss any of the fun!

FOLD

OPEN HOUSE OPEN HOUSE for families, adults and children of all ages to enjoy together.

TUESDAY, APRIL 5, 2016 - NASSAU, BAHAMAS

BUENA VISTA THEATRE

Deck 4 & 5, Midship



Open Captioning

11:15 am
Duration:
2 hrs 16 mins
Rating: PG-13

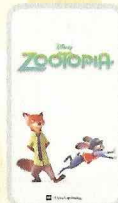

Open Captioning

2:00 pm
Duration:
1 hr 48 mins
Rating: PG



DOLBY.3D

6:00 pm & 8:30 pm
Duration:
1 hr 40 mins
Rating: PG



DOLBY.3D

10:30 pm
Duration:
2 hrs 16 mins
Rating: PG-13

Character Appearances

DOC MCSTUFFINS

Lobby Atrium (H)
8:30 am & 9:30 am

JAKE

THE NEVERLAND PIRATE
Deck 4, Balcony
8:30 am & 9:30 am

PRINCESS SOFIA

Lobby Atrium (H) - 9:00 am

STITCH

Deck 4, Balcony - 9:00 am

DISNEY JUNIOR PIRATE AND PRINCESS DANCE PARTY

D Lounge - 2:00 pm

RAPUNZEL

Lobby Atrium (V) - 5:00 pm

CHIP & DALE

Preludes
5:00 pm & 9:45 pm

MICKEY MOUSE

Deck 4, Balcony
5:15 pm, 7:30 pm & 10:00 pm

MINNIE MOUSE

Lobby Atrium (H)
5:15 pm, 7:30 pm & 10:15 pm

GOOFY

Preludes
5:30 pm, 7:15 pm & 10:15 pm

BELLE

Lobby Atrium (V) - 5:45 pm

SNOW WHITE

Lobby Atrium (V)
7:15 pm & 9:30 pm

PLUTO

Preludes - 7:45 pm

CINDERELLA

Lobby Atrium (V)
8:00 pm & 10:00 pm

DONALD DUCK

Deck 4, Balcony - 9:30 pm

DAISY DUCK

Lobby Atrium (H) - 9:45 pm

(H) Hallway - (S) Starboard Side - (P) Port Side - (V) Vestibule

For details of daily Disney character appearances, refer to the character line on your Navigator Grid, or the digital character board in the Lobby Atrium.

SHIP DIRECTORY

YOUTH ACTIVITIES

DISNEY'S OCEANEER CLUB	DECK 5, MID	11:15 AM - 11:00 PM
DISNEY'S OCEANEER LAB	DECK 5, MID	9:00 AM - 1:00 AM
EDGE	DECK 13, MID	10:00 AM - 1:00 AM
VIBE	DECK 4, FWD	11:00 AM - 2:00 AM
IT'S A SMALL WORLD NURSERY	DECK 5, MID	9:00 AM - 12:00 AM

POOLS & MORE

* Children under 12 must have adult supervision in pool areas.

AQUADUCK	DECK 12, AFT	9:00 AM - 10:00 PM
DONALD'S POOL	DECK 11, MID	9:00 AM - 6:00 PM 8:00 PM - 10:00 PM
FUNNEL PUDDLE	DECK 12, FWD	8:00 AM - 6:00 PM
MICKEY'S POOL	DECK 11, MID	8:30 AM - 10:00 PM
MICKEY'S SLIDE	DECK 11, MID	9:00 AM - 6:00 PM
NEMO'S REEF	DECK 11, MID	9:00 AM - 6:00 PM
QUIET COVE POOL (18+)	DECK 11, FWD	8:00 AM - 9:00 PM
SATELLITE FALLS (18+)	DECK 13, FWD	9:30 AM - 8:00 PM

Complimentary pool vests are available for children to use in the pools onboard. Located on the pool deck.

RECREATION

GOLF/SPORTS SIMULATOR	DECK 13, AFT	11:00 AM - 6:00 PM
GOOFY GOLF	DECK 13, AFT	8:00 AM - 10:00 PM
GOOFY'S SPORTS DECK	DECK 13, AFT	12:00 AM - 6:00 PM
MIDSHIP DETECTIVE AGENCY	DECK 2 & 5, MID	8:00 AM - 11:00 PM
PORT ADVENTURES DESK	DECK 5, MID	8:00 AM - 11:00 AM 7:00 PM - 8:30 PM
SENSES FITNESS CENTER (18+)	DECK 11, FWD	6:00 AM - 10:00 PM

GENERAL INFORMATION

BUENA VISTA THEATRE	DECK 4 & 5, MID	SHOWTIMES
CONNECT@SEA DESK	DECK 4, MID	8:00 AM - 11:00 AM 4:00 PM - 6:00 PM 7:00 PM - 9:00 PM
DISNEY VACATION PLANNING CENTER	DECK 4, MID	8:30 AM - 10:00 AM 4:00 PM - 10:00 PM
GUEST SERVICES	DECK 3, MID	24 HOURS
HAIRBRAIDING	DECK 11, MID	8:00 AM - 10:00 PM
MEDICAL HEALTH CENTER	DECK 1, FWD	9:30 AM - 11:00 AM 4:30 PM - 7:00 PM
PORT SHOPPING DESK	DECK 4, MID	8:00 AM - 9:30 AM 6:00 PM - 7:00 PM
PRELUDES	DECK 3, FWD	5:45 PM - 9:00 PM
SENSES SPA AND SALON	DECK 11, FWD	8:00 AM - 10:00 PM
SHUTTERS PHOTO GALLERY	DECK 4, MID	6:30 PM - 10:30 PM
WALT DISNEY THEATRE	DECK 3 & 4, FWD	SHOWTIMES

SHOPPING

BIBBIDI BOBBIDI BOUTIQUE	DECK 5, MID	9:00 AM - 9:00 PM
MICKEY'S MAINSAIL	DECK 3, FWD	6:00 PM - 11:00 PM
SEA TREASURES	DECK 3, FWD	6:00 PM - 11:00 PM
VISTA GALLERY	DECK 4, MID	6:00 PM - 11:00 PM
WHITE CAPS	DECK 3, FWD	6:00 PM - 11:00 PM
WHOZITS & WHATZITS	DECK 11, MID	7:00 PM - 10:00 PM

DUE TO PORT REGULATIONS, WHEN THE SHIP IS DOCKED, THE STORES MUST REMAIN CLOSED.

DINNER MENU

Animator's Palate: Pacific Rim Cuisine
Enchanted Garden: Continental Market
Royal Palace: French Dinner
Dining Times: 5:45 pm & 8:15 pm

DRINK OF THE DAY

Yellow Bird (Alcoholic)
Parrot Song (Non-Alcoholic)

WEATHER FORECAST

Today: Sunny
High: 85°F/30°C
Tomorrow: Partly Cloudy
High: 76°F/25°C

Evening Attire: Optional Dress Up

DINING & LOUNGES

BREAKFAST

CABANAS CONTINENTAL	DECK 11, AFT	7:00 AM - 7:30 AM
CABANAS	DECK 11, AFT	7:30 AM - 10:45 AM
ENCHANTED GARDEN	DECK 2, MID	8:00 AM - 9:45 AM
ROYAL PALACE	DECK 3, MID	8:00 AM - 9:30 AM

LUNCH

CABANAS	DECK 11, AFT	12:00 PM - 2:15 PM
CABANAS - PIZZA	DECK 11, AFT	2:00 PM - 4:00 PM
FILLMORE'S FAVORITES	DECK 11, MID	10:30 AM - 6:00 PM
LUIGI'S PIZZA	DECK 11, MID	10:30 AM - 6:00 PM
ROYAL PALACE	DECK 3, MID	12:00 PM - 1:30 PM
TOW MATER'S GRILL	DECK 11, MID	10:30 AM - 6:00 PM

DINNER

ANIMATOR'S PALATE	DECK 3, AFT	5:45 PM & 8:15 PM
CABANAS TABLE SERVICE	DECK 11, AFT	6:30 PM - 8:30 PM
ENCHANTED GARDEN	DECK 2, MID	5:45 PM & 8:15 PM
PALO (18+) (RESERVATIONS REQ. & NON. FEE APPLIES)	DECK 12, AFT	6:00 PM - 8:30 PM
REMY (18+) (RESERVATIONS REQ. & NON. FEE APPLIES)	DECK 12, AFT	6:00 PM - 8:30 PM
ROYAL PALACE	DECK 3, MID	5:45 PM & 8:15 PM
TOW MATER'S GRILL	DECK 11, MID	6:00 PM - 11:00 PM

LATE NIGHT SNACKS

LUIGI'S PIZZA	DECK 11, MID	9:30 PM - 12:30 AM
THE DISTRICT	DECK 4, AFT	10:45 PM - 11:45 PM

ADDED FEATURES

BEVERAGE STATION	DECK 11, MID	24 HOURS
EYE SCREAM	DECK 11, MID	11:00 AM - 12:30 AM
ROOM SERVICE	DIAL 0	24 HOURS
VANEOPE'S SWEETS AND TREATS	DECK 11, AFT	12:00 PM - 10:30 PM

ENTERTAINMENT - LOUNGES - BARS

Adults must be 21 and older to consume alcoholic beverages.

BON VOYAGE	DECK 3, MID	9:00 AM - 11:00 PM
COVE BAR (18+)	DECK 11, FWD	10:30 AM - 10:30 PM
COVE CAFE (18+)	DECK 11, FWD	7:00 AM - 12:00 AM
CURRENTS (18+)	DECK 13, FWD	10:00 AM - 11:00 PM
D LOUNGE	DECK 4, MID	SHOWTIMES
DISTRICT LOUNGE (18+ AFTER 9:00 PM)	DECK 4, AFT	5:00 PM - 2:00 AM
EVOLUTION (18+)	DECK 4, AFT	9:30 PM - 12:00 AM
FROZONE TREATS	DECK 11, MID	10:00 AM - 6:00 PM
MERIDIAN (18+)	DECK 12, AFT	5:30 PM - 12:00 AM
OUTLOOK (18+)	DECK 14, MID	SHOWTIMES
PINK: WINE AND CHAMPAGNE BAR (18+)	DECK 4, AFT	5:00 PM - 12:00 AM
PUB 687 (18+ AFTER 9:00 PM)	DECK 4, AFT	4:00 PM - 12:00 AM
SENSES JUICE BAR	DECK 11, FWD	6:00 AM - 10:00 PM
SKYLINE (18+)	DECK 4, AFT	5:30 PM - 12:00 AM
VISTA CAFE	DECK 4, MID	7:00 AM - 11:00 PM
WAVES	DECK 12, AFT	10:00 AM - 6:00 PM

Public Health Advisory: Consuming raw or under-cooked meats, poultry, seafood, shellfish, or eggs may increase your risk for food borne illness, especially if you have certain medical condition.

All Ashore: Approx. 9:30 am

All Aboard: 5:15 pm

SHIP'S AGENT IN NASSAU

Nassau, Bahamas
R.H. Curry & Company, 303 Shirley St.,
P.O. Box N8168 Nassau, Bahamas
242-323-8425 or 242-427-4239

IMPORTANT NUMBERS

Fire/Security: 7-3001
Medical Emergency: 7-3000
Health Center: 7-1923