

# PERSONAL NAVIGATOR

MONDAY, APRIL 4, 2016

Sunrise: 7:17 am Sunset: 7:42 pm  
 Evening Attire: Cruise Casual  
 All Aboard: 3:45 pm  
 Today: Sunny High: 78°F/25°C  
 Tomorrow: Sunny High: 80°F/26°C  
 PORT CANAVERAL, FLORIDA

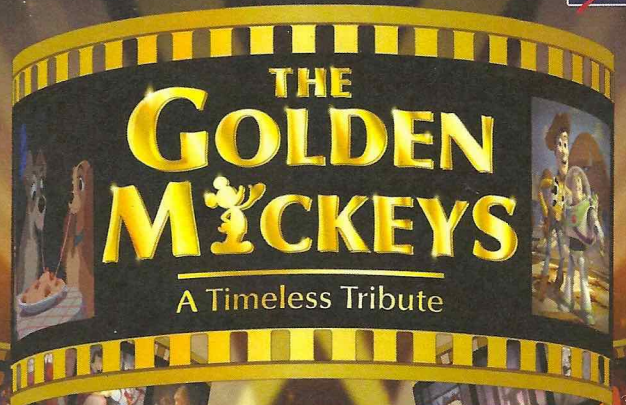

WALT DISNEY THEATRE

Deck 3 & 4, Forward

6:15 pm & 8:30 pm

As a courtesy to all Guests, we kindly advise that the saving of seats is **not** permitted in the Walt Disney Theatre.

 Assistance available at the entrance to the Walt Disney Theatre 30 minutes prior to show time.

## Welcome Aboard!

### Your Stateroom & Luggage

Staterooms will be ready at 1:30 pm. Stateroom hosts will deliver luggage throughout the day until 5:30 pm.

### Staterooms with Bunk Beds

Bunk beds are recessed into the ceiling and will be prepared during evening turndown service by your Stateroom Host/ess.

### Stateroom Safe

Each stateroom is equipped with a secured storage safe. Instructions for use are located on the safe.

### To Change Dining Assignment

Requests for a different seating will be taken today:

- 1:00 pm - 3:30 pm; Book in Royal Palace
- 3:30 pm - 4:30 pm; Please call 7-1831, 7-1832, or 7-1833

### Remy & Palo Dining Reservations for Brunch & Dinner

Bookings will be taken on a first come basis today at:

- 1:00 pm - 3:30 pm, Palo; Book in Royal Palace
- 1:00 pm - 3:30 pm, Remy; Book in Royal Palace

Reservations required & cover charge applicable. Please dial 7-9734, or 7-9735 for more information. Openings still available for tonight!

### Dinner

Please check your dining tickets for details of your dining rotation, and bring them to your specific dining location. There is no need to wait in line prior to dinner. Dining Rooms open at designated seating times and your table is reserved each night of your cruise.

- 5:45 pm - First seating
- 8:15 pm - Second seating



## FAMILY DECK PARTY

It's time to go Sailing Away! Join Mickey and Minnie along with Tinker Bell and the rest of the gang as they welcome you to your Disney Cruise Vacation.

Deck Stage,  
 Deck 11, Midship,  
 4:30 pm

## Don't Miss:

### Character Meet and Greet Ticket Distribution

Port Adventures Desk, Deck 5, Midship - 11:45 am - 2:00 pm  
 Pick up your tickets today to meet some of your favorite Disney friends.

- Princess Gathering
- Anna and Elsa

Tickets are required for each of these meet and greets. Space is limited.

### Walking Ship Tour

Preludes, Deck 3, Forward - 1:00 pm & 1:45 pm

(El tour del barco en Español sale a la 1:30 pm desde Mickey's Preludes, Piso 3, Forward)

Enjoy the beauty of the Disney Dream with your Cruise Staff in this guided tour.

### Family Fusion

D Lounge, Deck 4, Midship - 7:30 pm & 9:45 pm

Bring the entire family and test your Disney knowledge in the high-tech interactive game show, Family Fusion.

### The Comedy and Ventriloquism of Taylor Mason (18+)

Evolution, Deck 4, Aft - 10:30 pm

Featuring the Comedy & Ventriloquism of Taylor Mason, as he entertains you in this adult exclusive show.



### WELCOME ABOARD RAFFLE!

View your Embarkation photos starting at 7:00 pm and enter the raffle for a chance to win a digital photo package of 10 images worth \$149.95! Visit Shutters for all your photographic needs, from digital cameras, batteries, binoculars and accessories. Terms and conditions apply. Visit Shutters on Deck 4, Midship.

## DINNER MENU

Animator's Palate: Pacific Rim Cuisine  
 Enchanted Garden: Continental Market  
 Royal Palace: French Dinner

## DRINK OF THE DAY

Bahama Mama (Alcoholic)  
 Passion Cream Freeze (Non Alcoholic)

### IMPORTANT NUMBERS

Fire/Security: 7-3001  
 Medical Emergency: 7-3000  
 Health Center: 7-1923



# ADULT ACTIVITY HIGHLIGHTS



## SENSES SPA FITNESS CLASSES & SEMINARS

- Acupuncture Demonstration* - Senses Spa & Salon - 2:00 pm
- Spa Raffle* - Senses Fitness Center - 3:00 pm
- Kids Me! Bath Pedit Party* (Nom. Fee) - Senses Spa & Salon - 4:30 pm
- Complimentary Footprint Analysis* - Senses Spa & Salon - 4:30 pm
- Acupuncture Tongue & Pulse Analysis* - Senses Spa & Salon - 5:00 pm

## BEVERAGE SEMINARS

- Whiskey Tasting - Stem to Stern Wine Tasting - Martini Tasting
- Cognac Tasting - Tequila & Margarita Tasting - Mixology

## TASTING CLASSES

*Whiskey Tasting* (21+) - Meridian - 10:00 pm  
Please make reservations for tastings at Guest Services for a nominal fee. Tasting Seminars are only for Guests 21 and older.

## 1820 SOCIETY: STIR IT. BLEND IT. TASTE IT.

*Cove Cafe, Deck 11, Forward - 10:00 pm*

Join us for a complimentary tasting event including coffee, chai latte and smoothies in Cove Café exclusively for our 18-20 year olds. You can learn how to create your own specialty coffees as well as plan the activities for the rest of your sailing.



## VILLAINS QUOTE TRIVIA

*Pub 687, Deck 4, Aft - 7:30 pm*

"Off with their heads" - know the Villain who said this? Then join us for our fun Disney Villain's quote trivia!

# CRUISE HIGHLIGHTS

**Monday**  
PORT CANAVERAL  
*Port Departure: 5:00 pm*  
*All Aboard: 3:45 pm*  
*Attire: Cruise Casual*

THE GOLDEN MICKEYS  
*Walt Disney Theatre*  
6:15 pm & 8:30 pm

**Tuesday**  
NASSAU  
*All Ashore: 9:30 am*  
*All Aboard: 5:15 pm*  
*Attire: Optional Dress Up*

VILLAINS TONIGHT!  
*Walt Disney Theatre*  
6:15 pm & 8:30 pm

**Wednesday**  
DISNEY CASTAWAY CAY  
*All Ashore: 8:30 am*  
*All Aboard: 4:45 pm*  
*Attire: Pirate or Cruise Casual*

SHOWTIME:  
TAYLOR MASON  
*Walt Disney Theatre*  
6:15 pm & 8:30 pm

**Thursday**  
DAY AT SEA  
*Attire: Cruise Casual*

DISNEY'S BELIEVE  
*Walt Disney Theatre*  
6:15 pm & 8:30 pm

Subject to change.

# FUN FOR ALL AGES HIGHLIGHTS



## CASTAWAY CAY 5K REGISTRATION (10+)

Sign up today for the Castaway Cay 5K! Please visit the Port Adventures Desk or the Guest Services Desk to register at anytime prior to our arrival at Disney's Castaway Cay. Please note that runners must be 10 years of age or older to participate.



## DISNEY VACATION CLUB MEMBERS CELEBRATION

*D Lounge, Deck 4, Midship - 2:30 pm*

Members! Mix and mingle with other Members and learn how you can enhance your Membership! Please see a Disney Vacation Club representative on Deck 4, Midship, or call 7-2805 from your stateroom phone for more information.

## PORT SHOPPING TALK

*Buena Vista Theatre, Deck 4 & 5, Midship - 2:45 pm*

Join your Port Shopping Guides to learn about the incredible tax & duty free shopping ashore this cruise! Free charm bracelet for all in attendance and a raffle to win a diamond pendant!



## SAILING AWAY

*Deck 11 Stage, Deck 11, Midship - 4:30 pm*

It's time to go Sailing Away! Join Mickey and Minnie along with Tinker Bell and the rest of the gang as they welcome you to your Disney Cruise Vacation.



## \$3,000 MEGA JACKPOT BINGO

*Bingo Pre-Sales start at 7:15 pm*

*Evolution, Deck 4, Aft - 7:30 pm*

It's your chance to take home \$3,000 if you can cover your card in 46 numbers or less! Plus 4 cash prizes up for grabs and your chance to win a diamond pendant! Everyone attending will also receive a voucher to collect a free Diamonds International charm bracelet! Pre-Sales start 15 minutes prior to game.



## DISNEY ANIMATION: CREATING A CHARACTER

*D Lounge, Deck 4, Midship - 10:15 pm*

Go behind the scenes at Walt Disney Animation Studios as Walt Disney himself talks about his most famous characters, then learn the basic techniques of drawing your favorite pals in this fun and interesting enrichment program.



## FAMILY SUPERSTAR KARAOKE

*D Lounge, Deck 4, Midship - 11:00 pm*

Join your Cruise Staff in D Lounge tonight and sing along to your favorite song - fun for everyone.

# FEATURED VARIETY ACT THIS VOYAGE

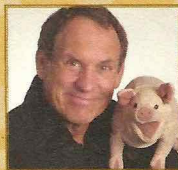

## COMEDY AND VENTRILOQUISM OF TAYLOR MASON

There is truly no other comedy entertainer in the world like TAYLOR MASON. Combining music, ventriloquism, stand-up comedy and audience participation in a solo performance that has no equal, this former Star Search Grand Champion has been making audiences laugh, very hard, for almost three decades.





# YOUTH ACTIVITIES HIGHLIGHTS

## Dine & Play

A convenience for families dining at 8:15 pm, our Youth Activities counselors will be available at 9:15 pm at the entrance of Royal Palace, Enchanted Garden and Animator's Palate dining rooms to bring registered children to join the fun in the Youth Activities areas.

## Youth Activities Open House

Open House is an opportunity for all to come and participate in a variety of exciting activities and free time in the Oceaneer Club, Oceaneer Lab, Edge and Vibe throughout the cruise. During these times secured programming will still be offered in the other venue for those looking to check their children into care.

## REGISTRATION FOR 3-12 YEAR OLDS

Meet the Youth Activities Team in Disney's Oceaneer Lab and Disney's Oceaneer Club. Complete your registration and learn all about the Themed Experiences this cruise!



**Deck 5, Midship (7-5864) 5:30 pm - 12:00 am**

Infants and Toddlers can enjoy toys and activities at It's A Small World Nursery. Reservations are first come, first served so please stop by!



**Deck 5, Midship (7-1440)**  
(3 - 12 years old) **6:45 pm - 12:00 am**

## CHOOSE YOUR CRUISE

**5:00 pm**

Meet your Counselors and plan all of the adventures in store during your cruise.

## STAR WARS SAGA: TALES FROM A GALAXY FAR FAR AWAY

**7:00 pm**

Watch as a Storyteller recruits kids to help retell the tales from the Star Wars Saga, in this exciting, funny, and immersive experience.



**Deck 5, Midship (7-1445)**  
(3 - 12 years old) **5:30 pm - 12:00 am**

## ICE BREAKERS

**7:00 pm**

Fancy some fun? Want to get to know your fellow guests? Then join us as we break the ice.

## MAGIC PLAYFLOOR

**8:00 pm**

Explore the latest technology of Disney's Oceaneer Lab Magic PlayFloor.



**Deck 13, Midship (7-9743) 6:00 pm - 1:00 am**  
(11-14 YEAR OLDS)

## TAKING IT TO THE EDGE

**10:00 pm**

Come to Edge and get all the info you need to squeeze every bit of fun out of your stay onboard.



**Entrance on Deck 4, Forward (7-9417)**  
**6:00 pm - 1:00 am**

(14-17 YEAR OLDS)

## THE DOWNLOAD

**10:30 pm**

Come up to Vibe and help plan all the fun activities you will be doing this cruise with your new friends!

# BUENA VISTA THEATRE

Deck 4 & 5, Midship

## Feature Movies this Voyage

### MONDAY - PORT CANAVERAL

5:30 pm PG-13 Bridge of Spies  
8:15 pm PG-13 Bridge of Spies  
11:00 pm PG Zootopia

### TUESDAY - NASSAU

10:30 am PG-13 Star Wars: The Force Awakens Open Captioning  
1:15 pm PG Zootopia Open Captioning  
6:00 pm PG The Good Dinosaur DOLBY 3D  
8:30 pm PG The Good Dinosaur DOLBY 3D  
10:30 pm PG-13 Star Wars: The Force Awakens DOLBY 3D

### WEDNESDAY - DISNEY CASTAWAY CAY

8:30 am PG The Good Dinosaur Open Captioning  
10:30 am PG Inside Out DOLBY 3D  
12:30 pm PG Zootopia DOLBY 3D  
3:00 pm PG Zootopia  
5:15 pm PG-13 Star Wars: The Force Awakens DOLBY 3D  
8:15 pm PG-13 Star Wars: The Force Awakens DOLBY 3D  
11:00 pm PG-13 Star Wars: The Force Awakens

### THURSDAY - DAY AT SEA

8:30 am PG Family Movie Fun Time: Zootopia  
10:45 am PG Zootopia  
1:15 pm PG-13 Star Wars: The Force Awakens  
6:00 pm PG Inside Out DOLBY 3D  
8:15 pm PG Inside Out DOLBY 3D  
11:00 pm PG Zootopia

Subject to change.



## FAMILY GAME SHOW

Bring the entire family and test your Disney knowledge in the high-tech interactive game show, Family Fusion.

**D Lounge,**  
**Deck 4, Midship,**  
**7:30 pm & 9:45 pm**

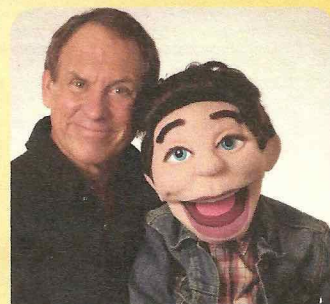

## ADULT VARIETY ACT

Featuring the Comedy & Ventriloquism of Taylor Mason, as he entertains you in this adult exclusive show.

**Evolution (18+),**  
**Deck 4, Aft,**  
**10:30 pm**



# MORE TO ENJOY WHILE ONBOARD

## ADVENTURES BY DISNEY® SAVINGS

Choose from over two-dozen guided family vacations on six continents! Find out how onboard Adventures by Disney® savings can help make your dream destination a reality. Visit the Disney Vacation Planning Center, Deck 4, Midship.



## DISNEY VACATION CLUB® MEMBERS CELEBRATION

Members! Mix and mingle with other Members and learn how you can enhance your Membership! Please see a Disney Vacation Club representative on Deck 4, Midship, or call 7-2805 from your stateroom phone for more information.



## PORT SHOPPING INFORMATION

Join your Port Shopping Guides Kyle and Hannah today at 2:45 pm in the Buena Vista Theatre to learn about the incredible shopping ashore in Nassau! Over \$1,000 in give-a-ways and prizes! Arrive early for free gifts and more!



## RAINFOREST DÉLUXE CRUISE PASS

Enjoy our scented showers, aroma steam, sauna rooms and private jacuzzi overlooking the ocean. Also, read a nice book on the warm loungers! Unlimited entry when you purchase your cruise pass today!

Couples \$144.00 and Singles \$101.00  
Limited number of passes on sale!

*Senses Spa & Salon, Deck 11, Forward  
Ext. 7-1465*

## Bibbidi Bobbidi Boutique

A makeover fit for a princess!

Fairy Godmothers-in-Training are ready with magic and pixie dust to give your Prince and Princess the transformation of a lifetime.

Make your reservations by visiting Bibbidi Bobbidi Boutique, Deck 5, Midship or dialing extension 7-9438. Limited space available.



## SAY CHEESE!

Professional Portraits, Lobby Atrium, Deck 3, Midship.

Lifestyle - Six Guests maximum

7:15 pm - 8:30 pm & 9:30 pm - 10:15 pm

**Larger Groups - Please contact the Shutters team on Deck 4 for an appointment**

*\*Please note that photos are available for viewing on our interactive photo kiosks approximately five hours after being taken and are only available for purchase during this cruise.*

## RELIGIOUS SERVICES

Groups who need a location to practice their faith may contact Guest Services for availability information.

## Connect @ Sea

Sign up for a free 50 MB Internet package today and enjoy it throughout the cruise! This offer is only available from noon to midnight on the day your cruise begins. On your wireless device, find the "DCL-Guest" Wi-Fi Network, go to [www.dclguest.com](http://www.dclguest.com) to create an account, and get your free 50 MB of data to start sharing your memories even before you leave port! No purchase necessary. The free 50 MB package can only be used for the duration of the cruise. Only one free package per stateroom, but everyone can share it. Unused data from a package will not be reimbursed and it is non-transferable between voyages or ships.



From a visit to the world-renowned Atlantis Resort in Nassau to parasailing high above the turquoise waters around Castaway Cay, there is an adventure for everyone on your Disney Dream cruise. Visit the friendly team at the Port Adventures Desk, Deck 5, Midship, to learn more about these, and many more Port Adventures.

## SHOPPING

### INNOVATIVE DESIGNS BY CITIZEN WATCHES

It starts with a simple, yet revolutionary concept: a watch that never needs a battery. Citizen Eco-Drive technology harnesses the power of light from any natural or artificial light source and converts to energy. See the Collection of Men's and Ladies' watches available in White Caps, Deck 3, Forward.

### VANELLOPE'S SWEETS AND TREATS

Race on over to Vanellope's Sweets and Treats where you can have your fill of assorted candy, delectable novelty treats, and handmade gelato and ice cream! Deck 11, Aft.

### DISNEY CRUISE LINE STAR WARS MERCHANDISE

The Force is strong onboard Disney Cruise Line! Choose your alliance and gear up with fun new Star Wars merchandise designed exclusively for Disney Cruise Line when you visit the onboard merchandise shops on Deck 3, Forward. Purchase a Disney Cruise Line Star Wars Backpack for \$17.95 with any merchandise purchase of \$50.00 or more. While supplies last. Offer subject to restrictions and change without notice.

### ATLANTIS GEMS

Atlantis Gems jewelry are onboard this sailing with a wide selection of elegant jewelry designs. Adorned with rare and colorful gemstones, visit White Caps today where you'll discover these stylish pieces. Deck 3, Forward.

Due to port regulations, when the ship is docked, the stores will remain closed.

## IMPORTANT INFORMATION

### Security Notice

All Guests (including children) who wish to disembark the ship are required to present their Key to the World card at the gangway. A photo ID is also required for those Guests who are 18 years of age or older. Guests under the age of 18 are required to have a parent, guardian or other responsible adult sign an authorization form at the Guest Service Desk if they wish to go ashore unaccompanied or with any adult from another stateroom.

### Inclement Weather

For the safety of all Guests, outdoor events may be changed due to unforeseen weather conditions.

### Cold and Flu Reminder

Please wash hands frequently and thoroughly, particularly before meals. Contact the Health Center by dialing 7-1923, should anyone in your party become ill.

### Corridor Quiet Hours

As a courtesy to all our Guests, please recognize quiet hallway hours from 10:00 pm - 8:00 am.

### Insect Repellent Advisory

Protect against mosquito bites and related illnesses when going ashore. Insect repellent is available for purchase in White Caps. When using both sunscreen and insect repellent, use sunscreen first and apply insect repellent on top of sunscreen.

### Environmental Message

With Disney's commitment to the environment, please refrain from throwing anything over the ship's side. Thank you!

### No Reserved Seats Policy

As a courtesy to all our Guests, we kindly advise that the saving of seats is not permitted in the Walt Disney Theatre, and the saving of the sun loungers is not permitted on Deck 11, 12 and 13. Items left unattended will be returned to lost and found at Guest Services, Deck 3, Midship.

### Smoking

For the comfort of our guests the following areas are designated as Smoking areas:

- Deck 13, Forward, port side, by "Currents"
- Deck 12, Aft, port side outdoor area that is accessible through the Meridian Lounge
- Deck 4, Aft, port side, the outside Promenade Deck from 6:00 pm to 6:00 am only (all of Deck 4 is no smoking from 6:00 am to 6:00 pm).

-Smoking is prohibited inside all Guest staterooms and on stateroom verandahs. Guests found smoking in their staterooms or on their verandahs will be charged a \$250 stateroom recovery fee. Electronic cigarettes may only be used in designated smoking areas.

### Walt Disney Theatre

Theatrical performances may use artificial fog, strobe lights, pyrotechnics and other special effects. For the safety of our performers and the comfort of those around you, the use of any photography, video recording devices or any electronic equipment is prohibited.

### Verandah Safety

Please do not leave any combustible materials on your balcony when not present in your stateroom for safety reasons.



# WELCOME ABOARD!

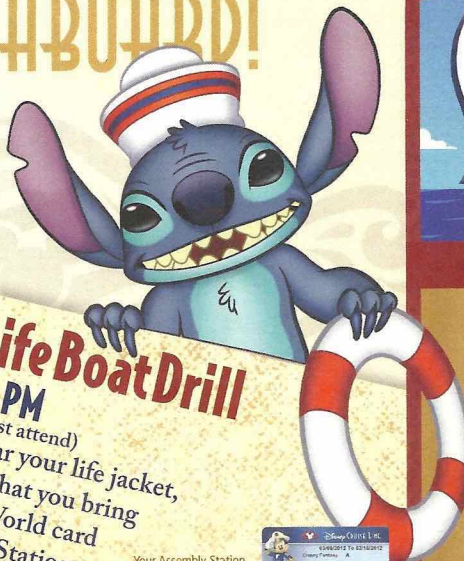
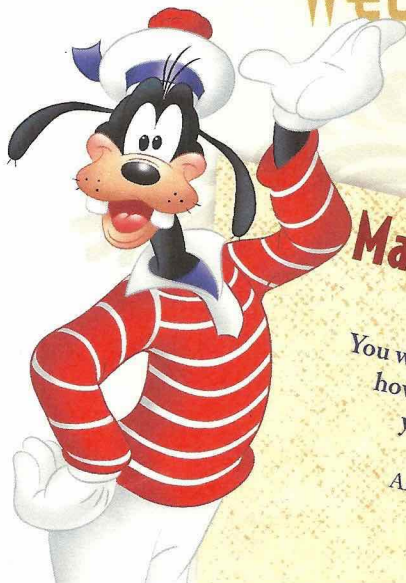

## Mandatory Life Boat Drill

**4:00 PM**  
 (All Guests must attend)  
 You will not need to wear your life jacket,  
 however it is critical that you bring  
 your Key To The World card  
 to your Assembly Station.  
 All ship services will be suspended  
 between 3:45 and 4:30 pm.

Your Assembly Station  
 is indicated on your  
 Key To The World card.



## SAILING AWAY

It's time to go Sailing Away!  
 Join Mickey and Minnie along  
 with Tinker Bell and the rest of  
 the gang as they welcome you  
 aboard the Disney Dream.

**Deck Stage,  
 Deck 11, Midship,  
 4:30 pm**

Symbol for activities that will be repeated during the cruise

FOLD

Fold along the dotted lines and take me with you so you don't miss any of the fun!

FOLD

OPEN HOUSE  
 are activities for families, adults and children of all ages to enjoy together.

Afternoon	1:45	2:00	2:15	2:30	2:45	3:00	3:15	3:30	3:45	4:00	4:15	4:30	4:45	5:00	5:15	5:30	5:45	6:00	6:15	6:30	6:45
FUNNEL VISION	Frozen (PG) Funnel Vision												Sailing Away Funnel Vision						Toy Story (G) Funnel Vision		
BUENA VISTA THEATRE					Port Shopping Talk Buena Vista Theatre										The Jungle Book Sneak Peek (G) Duration: 10 Minutes		Bridge of Spies (PG-13) Duration: 2 Hours 15 Minutes				
CHARACTERS													Pluto Deck 4, Balcony						Mickey Deck 4, Balcony		
FUN FOR ALL AGES	Walking Ship Tour Preludes < Earlier tour at 1:00pm				Disney Vacation Club D Lounge - Members Celebration								SAILING AWAY Deck Stage		Live Music with Suzy & Alex Lobby Atrium		Red Carpet Arrivals		THE GOLDEN MICKEYS A Timeless Tribute Walt Disney Theatre		
ADULTS	Tour del Barco Preludes < Inicia 1:30 pm				Port Shopping Talk Buena Vista Theatre								Kids Me! Bath Pedit Party Senses Spa & Salon		Live Violin with Ievgeniia District Lounge		Live Piano with Ed Kelly Pink: Wine and Champagne Bar				
VIBE 14-17 YEARS OLD	Youth Activities Open House												Complimentary Footprint Analysis Senses Spa & Salon		Youth Activities Open House		Open for Teens				
EDGE 11-14 YEARS OLD	Youth Activities Open House												Youth Activities Open House		Open for Tweens						
OCEANEER LAB 3-12 YEARS OLD	Youth Activities Open House & Registration												Open House & Registration		Meet Your Counselors						
OCEANEER CLUB 3-12 YEARS OLD	Youth Activities Open House & Registration												Open House & Registration		Choose Your Cruise: Magic PlayFloor		Open House & Registration				



Evening	7:00	7:15	7:30	7:45	8:00	8:15	8:30	8:45	9:00	9:15	9:30	9:45	10:00	10:15	10:30	10:45	11:00	11:15	11:30	11:45	12:00
FUNNEL VISION			The Little Mermaid (G) Funnel Vision						NCAA Basketball Tournament - Villanova vs. UNC Funnel Vision (Subject to Satellite Reception and Availability)										Zootopia (PG) Duration: 1 Hour 48 Minutes		
BUENA VISTA THEATRE					Bridge of Spies (PG-13) Duration: 2 Hours 15 Minutes																
CHARACTERS	Rapunzel Lobby Atrium (V)		Mickey Mouse Deck 4, Balcony						Mickey Mouse Deck 4, Balcony												
FUN FOR ALL AGES	Bingo Pre Sales		\$3,000 Mega Jackpot BINGO Evolution		Red Carpet Arrivals		THE GOLDEN MICKEYS A Timeless Tribute Walt Disney Theatre		Live Music with Suzy & Alex Lobby Atrium		Family Fusion D Lounge		Disney ANIMATION Creating a Character D Lounge		Family KARAOKE D Lounge						
ADULTS	Villains Quote Trivia Pub 687		Live Violin with Ievgeniia Pink: Wine and Champagne Bar				NCAA Basketball - Villanova vs. UNC Pub 687 (Subject to Satellite Reception and Availability)		The Get Ups LIVE District Lounge		1820 Society Cove Cafe		Cruisin' Solo Gathering Vista Cafe		The Comedy and Ventriologism of TAYLOR MASON Evolution		Cruise Staff DJ District Lounge				
VIBE 14-17 YEARS OLD	Open for Teens		GAGA Ball		Meet Your Counselors		Game Challenge		Ice Breakers		The Download		Zombified								
EDGE 11-14 YEARS OLD	Open for Tweens		Game Challenge		Chillin' in Edge		Profiles		Ice Breakers		Taking it to The Edge		Choose Your Cruise		Gender Wars						
OCEANEER LAB 3-12 YEARS OLD	Ice Breakers		Choose Your Cruise		Magic PlayFloor		Human Bingo		Playmation		Pirates of the Caribbean		Four Square		GAGA Ball						
OCEANEER CLUB 3-12 YEARS OLD	SW Tales from a Galaxy		Toy Story Boot Camp		Magic PlayFloor		Disney Racers		Disney Infinity		Star Wars Galaxy Designers										



BUENA VISTA THEATRE

Deck 4 & 5, Midship

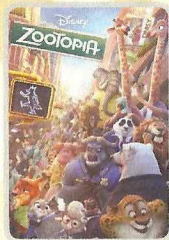
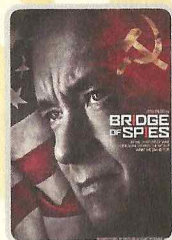

5:30 pm & 8:15 pm  
Duration: 2 hrs 15 mins  
Rating: PG-13

11:00 pm  
Duration: 1 hr 48 mins  
Rating: PG

Character Meet and Greet Ticket Distribution

Port Adventures Desk, Deck 5, Midship - 11:45 am - 2:00 pm  
Pick up your tickets today to meet some of your favorite Disney friends.

- Princess Gathering
- Anna and Elsa

Tickets are required for each of these meet and greets.  
Space is limited.

Character Appearances

SAILING AWAY

Deck 11 Stage - 4:30 pm

BELLE

Lobby Atrium (V)  
8:00 pm & 10:00 pm

PLUTO

Deck 4, Balcony - 5:15 pm

MICKEY MOUSE

Deck 4, Balcony  
5:45 pm, 7:30 pm & 9:30 pm

RAPUNZEL

Lobby Atrium (V)  
7:15 pm & 9:30 pm

MINNIE MOUSE

Lobby Atrium (H)  
7:30 pm & 9:30 pm

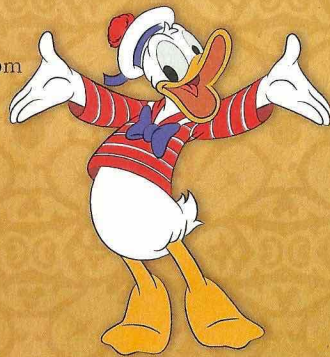

(H) Hallway - (S) Starboard Side - (P) Port Side - (V) Vestibule

For details of daily Disney character appearances, refer to the character line on your Navigator Grid, or the digital character board in the Lobby Atrium.

YOUTH ACTIVITIES

DISNEY'S OCEANEER CLUB	DECK 5, MID	6:45 PM - 12:00 AM
DISNEY'S OCEANEER LAB	DECK 5, MID	5:30 PM - 12:00 AM
EDGE	DECK 13, MID	6:00 PM - 1:00 AM
VIBE	DECK 4, FWD	6:00 PM - 1:00 AM
IT'S A SMALL WORLD NURSERY	DECK 5, MID	5:30 PM - 12:00 AM

POOLS & MORE

\* Children under 12 must have adult supervision in pool areas.

AQUADUCK	DECK 12, AFT	11:45 AM - 3:00 PM
		4:30 PM - 10:00 PM
DONALD'S POOL	DECK 11, MID	12:00 PM - 3:15 PM
		8:00 PM - 10:00 PM
FUNNEL PUDDLE	DECK 12, FWD	12:00 PM - 6:00 PM
MICKEY'S POOL	DECK 11, MID	12:00 PM - 3:15 PM
		4:30 PM - 10:00 PM
MICKEY'S SLIDE	DECK 11, MID	12:00 PM - 3:15 PM
		4:30 PM - 6:00 PM
NEMO'S REEF	DECK 11, MID	12:00 PM - 3:15 PM
		4:30 PM - 6:00 PM
QUIET COVE POOL (18+)	DECK 11, FWD	12:00 PM - 10:00 PM
SATELLITE FALLS (18+)	DECK 13, FWD	12:00 PM - 8:00 PM

Complimentary pool vests are available for children to use in the pools onboard.  
Located on the pool deck.

RECREATION

GOLF/SPORTS SIMULATOR	DECK 13, AFT	12:00 PM - 3:30 PM
		4:30 PM - 6:00 PM
GOOFY GOLF	DECK 13, AFT	5:30 PM - 10:00 PM
GOOFY'S SPORTS DECK	DECK 13, AFT	12:00 PM - 6:00 PM
MIDSHIP DETECTIVE AGENCY	DECK 2 & 5, MID	11:00 AM - 11:00 PM
PORT ADVENTURES DESK	DECK 5, MID	12:00 PM - 3:30 PM
		4:30 PM - 6:00 PM
		7:00 PM - 10:00 PM
SENSES FITNESS CENTER (18+)	DECK 11, FWD	12:00 PM - 10:00 PM

GENERAL INFORMATION

BUENA VISTA THEATRE	DECK 4 & 5, MID	SHOWTIMES
CONNECT@SEA DESK	DECK 4, MID	1:00 PM - 4:00 PM
		6:00 PM - 10:00 PM
DISNEY VACATION PLANNING CENTER	DECK 4, MID	5:00 PM - 10:00 PM
GUEST SERVICES	DECK 3, MID	24 HOURS
HAIRBRAIDING	DECK 11, MID	4:30 PM - 10:00 PM
MEDICAL HEALTH CENTER	DECK 1, FWD	4:30 PM - 7:00 PM
PORT SHOPPING DESK	DECK 4, MID	6:00 PM - 8:00 PM
PRELUDES	DECK 3, FWD	5:45 PM - 9:00 PM
SENSES SPA AND SALON	DECK 11, FWD	12:00 PM - 10:00 PM
SHUTTERS PHOTO GALLERY	DECK 4, MID	7:00 PM - 10:30 PM
WALT DISNEY THEATRE	DECK 3 & 4, FWD	SHOWTIMES

SHOPPING

BIBBIDI BOBBIDI BOUTIQUE	DECK 5, MID	12:00 PM - 3:00 PM
		5:00 PM - 9:00 PM
MICKEY'S MAINSAIL	DECK 3, FWD	5:45 PM - 11:00 PM
SEA TREASURES	DECK 3, FWD	5:45 PM - 11:00 PM
VISTA GALLERY	DECK 4, MID	6:00 PM - 11:00 PM
WHITE CAPS	DECK 3, FWD	5:45 PM - 11:00 PM
WHOZITS & WHATZITS	DECK 11, MID	12:00 PM - 6:00 PM

DUE TO PORT REGULATIONS, WHEN THE SHIP IS DOCKED,  
THE STORES MUST REMAIN CLOSED.

DINNER MENU

Animator's Palate: Pacific Rim Cuisine  
Enchanted Garden: Continental Market  
Royal Palace: French Dinner  
Dining Times: 5:45 pm & 8:15 pm

DRINK OF THE DAY

Bahama Mama (Alcoholic)  
Passion Cream Freeze (Non Alcoholic)

WEATHER FORECAST

Today: Sunny  
High: 78°F/25°C  
Tomorrow: Sunny  
High: 80°F/26°C

Evening Attire: Cruise Casual

DINING & LOUNGES

LUNCH

CABANAS	DECK 11, AFT	11:45 AM - 3:00 PM
ENCHANTED GARDEN	DECK 2, MID	12:00 PM - 2:00 PM
FILLMORE'S FAVORITES	DECK 11, MID	12:00 PM - 3:15 PM
		4:30 PM - 6:00 PM
LUIGI'S PIZZA	DECK 11, MID	12:00 PM - 3:15 PM
		4:30 PM - 6:00 PM
TOW MATER'S GRILL	DECK 11, MID	12:00 PM - 3:15 PM
		4:30 PM - 6:00 PM

DINNER

ANIMATOR'S PALATE	DECK 3, AFT	5:45 PM & 8:15 PM
ENCHANTED GARDEN	DECK 2, MID	5:45 PM & 8:15 PM
PALO (18+) (RESERVATIONS REQ. & NOM. FEE APPLIES)	DECK 12, AFT	6:00 PM - 8:30 PM
REMY (18+) (RESERVATIONS REQ. & NOM. FEE APPLIES)	DECK 12, AFT	7:00 PM - 8:30 PM
ROYAL PALACE	DECK 3, MID	5:45 PM & 8:15 PM
TOW MATER'S GRILL	DECK 11, MID	6:00 PM - 11:00 PM

LATE NIGHT SNACKS

LUIGI'S PIZZA	DECK 11, MID	9:30 PM - 12:00 AM
THE DISTRICT	DECK 4, AFT	10:45 PM - 11:45 PM

ADDED FEATURES

BEVERAGE STATION	DECK 11, MID	24 HOURS
EYE SCREAM	DECK 11, MID	11:45 AM - 12:00 AM
ROOM SERVICE	DIAL 0	24 HOURS
VANELLOPE'S SWEETS AND TREATS	DECK 11, AFT	11:30 AM - 3:15 PM
		4:30 PM - 10:30 PM

ENTERTAINMENT - LOUNGES - BARS

Adults must be 21 and older to consume alcoholic beverages.

BON VOYAGE	DECK 3, MID	11:30 AM - 11:00 PM
COVE BAR (18+)	DECK 11, FWD	11:30 AM - 10:30 PM
COVE CAFE (18+)	DECK 11, FWD	11:30 AM - 12:00 AM
CURRENTS (18+)	DECK 13, FWD	11:30 AM - 11:00 PM
D LOUNGE	DECK 4, MID	SHOWTIMES
DISTRICT LOUNGE (18+ AFTER 9:00 PM)	DECK 4, AFT	11:30 AM - 2:00 AM
EVOLUTION	DECK 4, AFT	9:30 PM - 12:00 AM
FROZONE TREATS	DECK 11, MID	11:30 AM - 6:00 PM
MERIDIAN (18+)	DECK 12, AFT	5:00 PM - 12:00 AM
OUTLOOK (18+)	DECK 14, MID	
PINK WINE AND CHAMPAGNE BAR (18+)	DECK 4, AFT	5:00 PM - 12:00 AM
PUB 687 (18+ AFTER 9:00 PM)	DECK 4, AFT	11:30 AM - 12:00 AM
SENSES JUICE BAR	DECK 11, FWD	11:30 AM - 10:00 PM
SKYLINE (18+)	DECK 4, AFT	5:00 PM - 12:00 AM
VISTA CAFE	DECK 4, MID	11:30 AM - 11:00 PM
WAVES	DECK 12, AFT	11:30 AM - 6:00 PM

Public Health Advisory: Consuming raw or under-cooked meats, poultry, seafood, shellfish, or eggs may increase your risk for food borne illness, especially if you have certain medical condition.



MIDSHIP DETECTIVE AGENCY

Use your detective know-how and our special detective "badge" to search the ship and catch your criminal! Deck 2 & 5, Midship Kiosks.



Visit the Port Adventures Desk,  
Deck 5, Midship, for bookings & questions.

IMPORTANT NUMBERS

Fire/Security: 7-3001  
Medical Emergency: 7-3000  
Health Center: 7-1923