

PERSONAL NAVIGATOR

WEDNESDAY, MARCH 9, 2016

Sunrise: 6:46 am Sunset: 6:24 pm
Evening Attire: Cruise Casual

Today: Partly Sunny High: 74°F/23°C
Tomorrow: Partly Sunny High: 76°F/24°C

DAY AT SEA

TOY STORY THE MUSICAL

WALT DISNEY THEATRE

Deck 4, Forward
6:15 pm & 8:30 pm

As a courtesy to all Guests, we kindly advise that the saving of seats is not permitted in the Walt Disney Theatre.

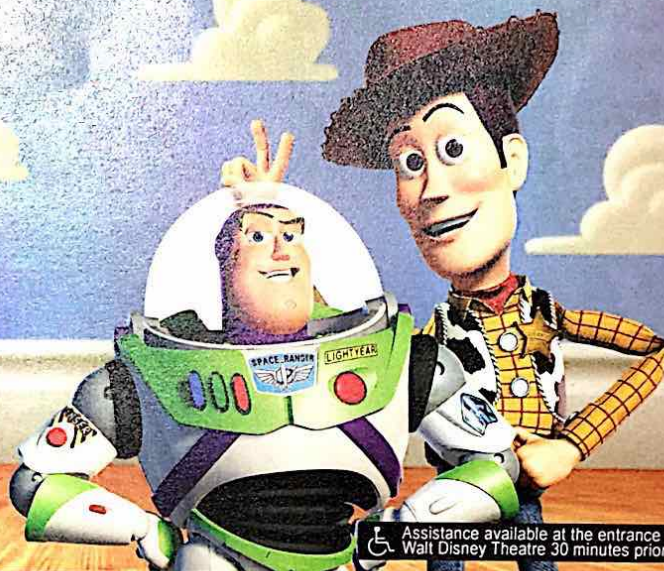

Assistance available at the entrance to the Walt Disney Theatre 30 minutes prior to show time.

Did You Know?

- 8260 cups of coffee are served each day onboard.
- Our ship weighs 90 million pounds
- There are 5390 pillows onboard
- Of the 5,000 eggs consumed at breakfast each morning, 1956 are scrambled, 552 are served sunny side up, 480 are eaten soft boiled, 984 are made into omelettes and 976 are made into other egg dishes.

Tonnage: 83,308 gross, 53,899 net

Length Overall: 294m / 964ft

(height of Eiffel Tower is 986ft)

Maximum Speed: 26 knots (30 miles per hour)

Important Dates

Keel Laid: May 15, 1997

Launch Date: July 14, 1999

Inaugural Cruise: August 15, 1999



FAMILY VARIETY ACT

Featuring the Ventriloquism & Comedy of Michael Harrison, as he entertains the entire family in this fun-filled show.

Walt Disney Theatre,
Deck 4, Forward,
2:00 pm

Don't Miss:

Good Morning Disney Wonder

Channel 22-1, Repeated from 6:00 am - 12:00 pm
Tune in to channel 22-1 as your Cruise Director highlights the upcoming events and activities for the day.

Disney's Innovations: Theme Parks (18+)

Diversions, Deck 3, Forward - 3:00 pm
Join us for our presentation showing the "Top 10" greatest innovations that the Walt Disney Company has introduced to theme parks.

So You Think You Know Your Family?

Studio Sea, Deck 4, Midship - 7:30 pm
This fun-filled family game show is always full of surprises. Find out how well you know, or don't know your family!

Ventriloquism Workshop with Michael Harrison

WaveBands, Deck 3, Forward - 7:30 pm
Come learn the history, tricks and techniques of this ancient art form with master ventriloquist, Michael Harrison.

Saludos Amigos Fiesta

Studio Sea, Deck 4, Midship - 10:30 pm
Come see what Donald and his friends are up to this time. Bring the family out to this interactive dance party featuring fun Latin music! Your family will learn to salsa, merengue and just have a Latin good time!



Book your next Disney Vacation Today!

If you're thinking about booking a future Disney cruise or Adventures by Disney trip, find out how to save with special offers only available onboard! Don't miss this opportunity to plan your next Disney vacation. Visit the Disney Vacation Planning Desk on Deck 4, Midship, for more information.

DINNER MENU

Animator's Palate : Pacific Rim Cuisine
Parrot Cay : Caribbean Island Cuisine
Triton's : French Cuisine

DRINK OF THE DAY

High Tide (Alcoholic)
Mango Crush (Non-Alcoholic)

IMPORTANT NUMBERS

Fire/Security: 7-3001
Medical Emergency: 7-3000
Health Center: 7-1923

ADULT ACTIVITY HIGHLIGHTS

VISTA SPA FITNESS CLASSES & SEMINARS

Fab Abs - Vista Spa Fitness Center - 6:30 am
Sunrise Stretch - Vista Spa Fitness Center - 7:00 am
Complimentary Footprint Analysis - Vista Spa Fitness Center - 7:30 am & 4:45 pm
Body Sculpt Boot Camp (Nom. Fee) - Vista Spa Fitness Center - 9:00 am
Detox for Health & Weight Loss - Vista Spa Fitness Center - 10:00 am
Good Feet: Relieving Back Pain - Vista Spa Fitness Center - 11:00 am
Seminar: Burn Fat Faster - Vista Spa Fitness Center - 2:00 pm
Yoga - Vista Spa Fitness Center - 4:00 pm

TASTING CLASSES

Chocolate & Liquor Tasting (21+) - Cadillac Lounge - 12:15 pm
Beer Tasting (21+) - Diversions - 2:00 pm
Martini Tasting (21+) - Cadillac Lounge - 4:00 pm
Whiskey Tasting (21+) - Outlook Cafe - 10:00 pm
 Please make reservations for tastings at Guest Services for a nominal fee.
 Tasting Seminars are only for Guests 21 and older.

1820 SOCIETY: LUNCH

Triton's, Deck 3, Midship - 12:15 pm
 Get to know your fellow Society members over lunch.



1820 SOCIETY: SMOOTHIE TIME
Outlook Cafe, Deck 10, Midship - 5:15 pm
 Join us for some smoothies.

1820 SOCIETY: GAME CHALLENGE
Diversions, Deck 3, Forward - 10:15 pm
 Society members unite as a team for this interactive game.
 (For Guests aged 18 to 20 years old.)

ART OF THE THEME SHOW TOUR

Palo, Deck 10, Aft - 9:30 am & 4:00 pm
 Join us for a guided tour highlighting the design, Imagineering and artistry of the Disney Wonder. This tour is reserved for Guests 18 and over.

DISNEY'S ART OF ENTERTAINING: DAZZLING DESSERT

Studio Sea, Deck 4, Midship - 10:15 am
 Learn to create mouth-watering sweets like a professional pastry chef with easy to follow decadent recipes.

CRAFTS: 3D CRAFTS

Diversions, Deck 3, Forward - 11:15 am
 Join your Cruise Staff and make some 3D crafts.

LOUNGE AT THE COVE

Quiet Cove Pool, Deck 9, Midship - 1:45 pm
 Join your Cruise Staff DJ for smooth sounds by the pool.

90'S MUSIC TRIVIA

WaveBands, Deck 3, Forward - 10:15 pm
 "If you Wannabe" the winner, then join us as we test your 90's music knowledge.



FUN FOR ALL AGES HIGHLIGHTS

WAKE UP WITH DISNEY JUNIOR

Studio Sea, Deck 4, Midship - 8:30 am

What happens when you experience unlimited fun with your favorite Disney Junior shows? You get an exciting dance party designed especially for preschoolers ages seven and under.



TODDLER TIME FOR FAMILIES

Captain's Closet, Disney's Oceaneer Club, Deck 5, Midship - 9:00 am & 2:30 pm

Disney's Oceaneer Club, Deck 5, Midship - 6:00 pm

A time for Toddlers and their families to explore and play together.

ANIMATION: GOOFY

Promenade Lounge, Deck 3, Aft - 10:00 am

Your Cruise Staff teach you how to draw one of your favorite Disney friends - Goofy.

\$10,000 MEGA JACKPOT BINGO

Bingo Pre-Sales start at 10:30 am

WaveBands, Deck 3, Forward - 10:45 am

It's Big, it's Massive, it's Supersized! It's \$10,000 MEGA Jackpot Bingo! Take home \$10,000 if you can cover your card in 46 numbers or less. If not, we carry on to play for the biggest cash prize of the session. Pre-Sales start 15 minutes prior to game.

BINGO



JACK-JACK'S INCREDIBLE DIAPER DASH

Lobby Atrium, Deck 3, Midship - 11:30 am

Calling all baby cruisers! It's time to take to the mat to see who's the fastest crawler of the seven seas! Register your baby 15 minutes prior to the big race.

DISNEY VACATION CLUB GROUP PREVIEW

Studio Sea, Deck 4, Midship - 12:15 pm & 4:15 pm

Want to learn more about taking magical vacations year after year? Please see a Disney Vacation Club representative on Deck 4, Midship, or call 7-2805 from your stateroom phone for more information about our interactive group presentation.



TOWEL FOLDING

Studio Sea, Deck 4, Midship - 2:00 pm

Learn to create those amazing towel creatures you've seen in your stateroom all cruise long.

DISNEY TUNES TRIVIA

Promenade Lounge, Deck 3, Aft - 2:45 pm

Determine just how well you know your Disney Tunes with your Cruise Staff.

GAME SHOW: THE FEUD

Promenade Lounge, Deck 3, Aft - 3:30 pm

"Survey Says" you'll have a fantastic time with our version of a classic game.

FINAL JACKPOT BINGO

Bingo Pre-Sales start at 3:30 pm

WaveBands, Deck 3, Forward - 4:00 pm

The snowball jackpot **MUST BE WON** at this final session! Beat the line and get your cards early. Who will be the lucky winner? It could be you! Pre-Sales start 30 minutes prior to game.

BINGO

YOUTH ACTIVITIES HIGHLIGHTS

DINE & PLAY

A convenience for families dining at 8:15 pm, our Youth Activities counselors will be available at 9:15 pm at the entrance of Triton's, Parrot Cay and Animator's Palate dining rooms to bring registered children to join the fun in Disney's Oceaneer Club and Disney's Oceaneer Lab.



Deck 5, Aft (7-18500)

9:00 am - 11:00 pm

Infants and Toddlers can enjoy toys and activities at Flounder's Reef Nursery. Reservations are first come, first served so please stop by!



Deck 5, Midship (7-1440)
(3 - 12 years old)

9:00 am - 12:00 am

SPORTS DECK FUN

4:00 pm

Take over the Sports Deck with some fun and friendly competition.

CAMP OUT

10:00 pm

You will enjoy a camp fire night out under the stars that is filled with games, adventures and lots of crazy surprises.



Deck 5, Midship (7-1445)
(3 - 12 years old)

9:00 am - 12:00 am

GOOFY FILES

10:30 am

This fascinating activity takes you into the invisible world of forensics where you will discover different ways to identify the suspect of a crime.

PISTON CUP CHALLENGE

7:15 pm

It's Dinoco time and you're part of the pit crew! Design your own race car and see if you've got what it takes to end up in the winner's circle!



Deck 2, Midship (7-5810)
(11 - 14 years old)

9:00 am - 1:00 am

4TH PIGS PASTA PALACE

11:15 am

Build your very own house made out of pasta and play-doh for Franco, the Fourth Little Pig, to see if it will withstand nature's forces.

HOMECOMING

12:00 am

Come and join your fellow teens in our very own version of "Homecoming", and dance the night away.



Deck 11, Midship (7-1456)
(14 - 17 years old)

10:00 am - 2:00 am

SHOOTING STARS

2:15 pm

Are you ready for your close-up? Come and assist in the production of your very own motion picture.

HOMECOMING

1:00 am

Come and join your fellow teens in our very own version of "Homecoming", and dance the night away.

BUENA VISTA THEATRE

Deck 5, Aft Today's Movies



OC Open Captioning

8:30 am
Duration:
1 hr 42 mins
Rating: PG

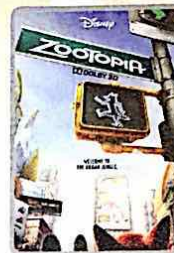

DOLBY 3D

10:45 am
Duration:
1 hr 48 mins
Rating: PG



Subtítulos en Español

1:45 pm
Duration:
1 hr 57 mins
Rating: PG-13



5:00 pm & 8:00 pm
Duration: 2 hrs 16 mins
Rating: PG-13

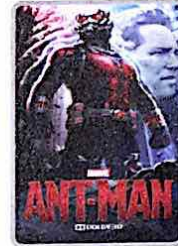

DOLBY 3D

10:45 pm
Duration: 1 hr 57 mins
Rating: PG-13

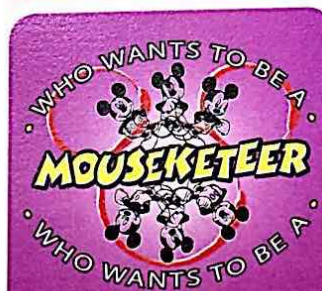

FAMILY GAME SHOW

Your chance to get into the "hot seat" and win limited edition prizes. Or, play along as part of our live studio audience.

**Studio Sea,
Deck 4, Midship,
9:45 pm**

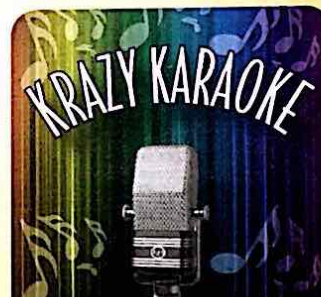

ADULT KARAOKE

Take to the stage, grab a microphone and sing your favorite tunes with your Club Host and DJ.

**Wavebands (18+),
Deck 3, Forward,
10:45 pm**

YOUTH ACTIVITIES OPEN HOUSE

Open House is an opportunity for all to come and participate in a variety of exciting activities and free time in the Oceaneer Club, Oceaneer Lab, Flounder's Reef Nursery, Vibe and Edge throughout the cruise. During these times secured programming will still be offered in the other venue for those looking to check their children into care.

Disney's Oceaneer Club: 6:00 pm - 7:00 pm & 11:00 pm - 12:00 am
Disney's Oceaneer Lab: 4:00 pm - 5:30 pm

Edge: 9:00 am - 11:00 am & 6:00 pm - 7:30 pm
Vibe: 10:00 am - 12:00 pm & 3:00 pm - 5:00 pm

MORE TO ENJOY WHILE ONBOARD

BOOK ONBOARD AND SAVE!

Explore all the itineraries Disney Cruise Line offers - from the Caribbean and Bahamas to Alaska or Europe. Save when you book your next family adventure onboard! Visit the Disney Vacation Planning desk, Deck 4, Midship, for more information.

DISNEY VACATION CLUB® GROUP PREVIEW

Want to learn more about taking magical vacations year after year? Please see a Disney Vacation Club representative on Deck 4, Midship, or call 7-2805 from your stateroom phone for more information about our interactive group presentation.

EARLY FLIGHT INFORMATION

Guests with flights departing prior to 12:00 pm are kindly asked to notify Guest Services, located on Deck 3, Midship, no later than 12:00 pm (midday) on the final day of the cruise.



VISTA SPA
Deck 9, Forward - Phone: 7-1465

CABANA MASSAGE

A must do at serenity bay; have your blues massaged away in our exclusive private island cabanas. Singles and Couples \$147 per booking. Reserve spaces now to avoid disappointment.

Glitter & Go

Sparkle with the perfect amount of glimmer and glitz fit for a Princess with the Glitter & Go makeover experience!

Available for Ages 3-12

Ask a Merchandise Host/Hostess for details.

MICKEY'S MATES
DECK 4, FORWARD



Shutters

SMILE!

Tonight is your last chance to have portraits of family and friends taken by your professional photographers. Portraits will be available in the Lobby Atrium, Deck 3 Midship from 5:15 pm-6:00 pm, 7:15-8:30 pm, and 9:30pm-10:15 pm.

Photos captured on your vacation are only available for purchase during this cruise.

Connect @ Sea

We are now offering a NEW and improved Internet service to stay connected on your cruise like no other in the industry! Internet packages range from \$0.25 per MB - \$89.00 (1000 MB package). For more information contact your Connect@Sea Expert or Guest Services onboard.

EXPRESS CHECK OUT

If you have a credit card on file, you qualify for express check out. No need to visit Guest Services to settle your account.

EXPRESS WALK OFF

This option allows you to take your luggage off the ship at your leisure once the ship has been cleared by the local authorities. You won't need to wait for your luggage to enter the terminal and there is no need to claim it inside the terminal building. Please note that no assistance with luggage is provided for this option.



Disney's private island Castaway Cay not only offers a terrific family beach day, but many other excursions and rentals to compliment. Snorkeling, bike and float rentals, parasailing plus much more, means that there is something for everyone at Disney Castaway Cay. To make your reservation, visit the Port Adventures Desk, Deck 3, Midship.

SHOPPING

SPARKLE LIFE JEWELRY

Visit Treasure Ketch and create your own unique style when you mix and match the fun and colorful jewelry pieces by Sparkle Life. Deck 4, Forward.

COLLECT YOUR DISNEY CRUISE LINE MEMORIES

Store the many happy memories you've photographed while on your Disney cruise inside a 2016 Disney Cruise Line photo album and scrapbook, available in Mickey's Mates, Deck 4, Forward.

OFFICER PIN TRADING

Come and trade pins with the Officers of the Disney Wonder Cruise Ship at 7:15 pm in Preludes, Deck 4, Forward.

BLING2O KIDS' SWIM GOGGLES

Did you know that aside from having fun designs, Bling2o swim goggles are also latex free and have anti-fog properties? Stop by Treasure Ketch on your way to the pool for a pair of these colorful goggles that your young swimmers will love! Deck 4, Forward.

ALL ABOUT MINNIE!

Inspired by Minnie's classic style, the new "Ahoy Minnie" collection available in Treasure Ketch features trendy nautical-themed designs created especially for Disney Cruise Line. Then head next door to Mickey's Mates where young fashionistas can also find fun Minnie apparel and accessories including Minnie's iconic polka dot dress. Deck 4, Forward.

ART GALLERY - THOMAS KINKADE PAINTINGS

Stop by the Art Gallery today to view our selection of Thomas Kinkade Limited Edition Disney paintings. While there, see if you can find some hidden characters in the artwork. Deck 4, Midship. Our Hostess is available between 7:00 pm and 9:00 pm for any hints!

Due to port regulations, when the ship is docked, the stores will remain closed.

IMPORTANT INFORMATION

Security Notice

All Guests (including Children) who wish to disembark or embark the ship are required to present their Key to the World card at the gangway. A photo ID is also required for those Guests who are 18 years of age or older. Guests under the age of 18 are required to have a parent, guardian or other responsible adult sign an authorization form at the Guest Service Desk if they wish to go ashore unaccompanied or with any adult from another stateroom.

Insect Repellent Advisory

Protect against mosquito bites and related illnesses when going ashore. Insect repellent is available for purchase in Treasure Ketch. When using both sunscreen and insect repellent, use sunscreen first and apply insect repellent on top of sunscreen.

Cold and Flu Reminder

Please wash hands frequently and thoroughly, particularly before meals. Contact the Health Center by dialing 7-1923, should anyone in your party become ill.

Inclement Weather

For the safety of all Guests, outdoor events may be changed due to unforeseen weather conditions.

Corridor Quiet Hours

As a courtesy to all our Guests, please recognize quiet hallway hours from 10:00 pm til 8:00 am.

Environmental Message

With Disney's commitment to the Environment please refrain from throwing anything over the Ship's side. Thank you.

No Reserved Seats Policy

As a courtesy to all Guests we kindly advise that the saving of seats is not permitted in the Walt Disney Theatre, and the saving of the sun loungers is not permitted on Deck 9 and 10. Items left unattended will be returned to lost and found at Guest Services, Deck 3, Midship.

Smoking

For the comfort of our guests, the following areas are designated as smoking areas:

- Deck 10, Forward, Starboard side
 - Deck 9, Forward, Starboard side
 - Deck 4, Aft, starboard side from 6:00 pm to 6:00 am only (all of Deck 4 is non-smoking from 6:00 am to 6:00 pm.)
- Smoking is prohibited inside all guest staterooms and on stateroom verandahs. Guests found smoking in their staterooms or on their verandahs will be charged a \$250 stateroom recovery fee. Electronic cigarettes may only be used in designated smoking areas.

Walt Disney Theatre

Theatrical performances may use artificial fog, strobe lights, pyrotechnics and other special effects. For the safety of our performers and the comfort of those around you, the use of any photography or video recording device or any electronic equipment is prohibited.

Verandah Safety

Please do not leave any combustible materials on your balcony when not present in your stateroom for safety reasons.

Morning	8:30	8:45	9:00	9:15	9:30	9:45	10:00	10:15	10:45	11:00	11:30	12:00	12:45	1:00	1:15	1:30
FUNNEL VISION			Cinderella (Classic) (G) Funnel Vision						Parashontas (G) Funnel Vision		Virtual Tours Funnel Vision		Frozen (PG) Funnel Vision			
BUENA VISTA THEATRE	Inside Out (PG) Open Captioning Duration: 1 Hour 42 Minutes								Zootopia (PG) Duration: 1 Hour 48 Minutes							
CHARACTERS		Tinker Bell DK4 Mid (S)											Character Dance Party Lobby Atrium			
FUN FOR ALL AGES		Sofia Preludes		Jake Preludes				Animation: Goofy Promenade Lounge	Bingo Pre Sales	\$10,000 Mega Jackpot 			Disney Vacation Club Group Preview - Studio Sea		Crafts: Animal Masks Promenade Lounge	
			Toddler Time for Families Disney's Ocean Club										Crafts: Flower Thermometers Promenade Lounge			
ADULTS	Friends of Bill W. Outlook Cafe	Walk A Mile DK4, Fwd Elevators			Art of The Theme Show Tour Palo			Disney's Art of Entertaining: Dazzling Dessert Studio Sea			Crafts: 3D Crafts Diversions		Animation Class Animator's Palate		1820 Society: Lunch Triton's	Movie Quotes Trivia Diversions
VIBE 14-17 YEARS OLD					Youth Activities Open House							Gotcha Registration				GOTCHA
EDGE 11-14 YEARS OLD					Youth Activities Open House				4th Pigs Pastic Palace		Ninja		GAGA Ball!			Ice Cream Social
OCEANEER LAB 3-12 YEARS OLD					Oceaneer Rangers			Goofy Files				GAGA Ball				Animation Cells
OCEANEER CLUB 3-12 YEARS OLD					Pre-School Fun (3-5 Years Old)		Game Challenge		Aladdin's Fun Adventures	Relay Games			Lunch			Nemo's Adventure
					Heffalump Expodishun											

Afternoon	1:45	2:00	2:15	2:30	2:45	3:00	3:15	3:30	3:45	4:00	4:15	4:30	4:45	5:00	5:15	5:30	5:45	6:00	6:15	6:30	6:45
FUNNEL VISION						Fun in the Sun Deck 9 Stage				Pixar Short Films (G) Funnel Vision											The Hunchback of Notre Dame (G) Funnel Vision
BUENA VISTA THEATRE	Ant-Man (PG-13) - Subtitulos en Español Duration: 1 Hour 57 Minutes																				
CHARACTERS						Fun in the Sun Deck 9 Stage								Donald Preludes	Minnie Lobby Atrium (P)	Mickey Preludes					
FUN FOR ALL AGES														Woody DK4 Mid (S)	Buzz DK4 Mid (S)						
ADULTS																					
VIBE 14-17 YEARS OLD																					
EDGE 11-14 YEARS OLD																					
OCEANEER LAB 3-12 YEARS OLD																					
OCEANEER CLUB 3-12 YEARS OLD																					

Evening	7:00	7:15	7:30	7:45	8:00	8:15	8:30	8:45	9:00	9:15	9:30	9:45	10:00	10:15	10:30	10:45	11:00	11:15	11:30	11:45	12:00
FUNNEL VISION						Virtual Tours Funnel Vision															
BUENA VISTA THEATRE																					
CHARACTERS																					
FUN FOR ALL AGES																					
ADULTS																					
VIBE 14-17 YEARS OLD																					
EDGE 11-14 YEARS OLD																					
OCEANEER LAB 3-12 YEARS OLD																					
OCEANEER CLUB 3-12 YEARS OLD																					

WEDNESDAY, MARCH 9, 2016 - DAY AT SEA

BUENA VISTA THEATRE

Deck 5, Aft



Open Captioning
8:30 am
Duration:
1 hr 42 mins
Rating: PG

DOLBY 3D
10:45 am
Duration:
1 hr 48 mins
Rating: PG

DOLBY 3D
1:45 pm
Duration:
1 hr 57 mins
Rating: PG-13

8:30 am
Duration:
1 hr 42 mins
Rating: PG

10:45 am
Duration:
1 hr 48 mins
Rating: PG

1:45 pm
Duration:
1 hr 57 mins
Rating: PG-13

10:45 am
Duration:
1 hr 42 mins
Rating: PG

1:45 pm
Duration:
1 hr 57 mins
Rating: PG-13

10:45 am
Duration:
1 hr 42 mins
Rating: PG

1:45 pm
Duration:
1 hr 57 mins
Rating: PG-13

10:45 am
Duration:
1 hr 42 mins
Rating: PG

1:45 pm
Duration:
1 hr 57 mins
Rating: PG-13

10:45 am
Duration:
1 hr 42 mins
Rating: PG

1:45 pm
Duration:
1 hr 57 mins
Rating: PG-13

Character Appearances

PRINCESS SOFIA
Preludes - 9:00 am

TINKER BELL
DK4 Mid (S) - 9:00 am

JAKE - THE NEVERLAND PIRATE
Preludes - 9:30 am

CHARACTER DANCE PARTY
Lobby Atrium - 12:30 pm

WOODY
DK4 Mid (S) - 5:15 pm, 7:30 pm & 9:45 pm

DONALD DUCK
Preludes - 5:15 pm & 10:00 pm

MINNIE MOUSE
Lobby Atrium (P) - 5:30 pm

WAVEBANDS (18+)
Preludes - 8:00 pm

MICKEY MOUSE
Preludes - 5:45 pm & 7:30 pm
Lobby Atrium (P) - 9:45 pm

BUZZ LIGHTYEAR
DK4 Mid (S) - 5:45 pm & 10:15 pm

PLUTO
Lobby Atrium (P) - 10:15 pm

DAISY DUCK
Lobby Atrium (P) - 10:15 pm



(P) - Port Side (S) - Starboard Side
Don't forget your Camera to capture those Magical Moments!
Check here each day for all of today's Character Appearances or refer to the Character Board in the Lobby Atrium.
Meet-and-Greets will be advertised for the length of time the line will be open. To avoid disappointment, please meet at start time of appearances.

YOUTH ACTIVITIES THEMED EXPERIENCES

CLUBHOUSE SERIES
focuses on movement and features content which appeals to younger children.

JUMP-UP SERIES
includes large group games & movement-oriented activities.

WIN THE SPOTLIGHT SERIES
focuses on children's stage presence with lots of activities and enthusiasm.

STORYBOOK SERIES
is designed with a strong connection to the Disney classic stories.

CREATE & INVENT SERIES
will have a tactile focus allowing children to create and admire their work.

SOLVE IT SERIES
are less active, but will challenge children with problem/solutions-based activities.

YOUTH ACTIVITIES OPEN HOUSE

Activities for families, adults and children of all ages to enjoy together.

SHIP DIRECTORY

YOUTH ACTIVITIES

DISNEY'S OCEANER CLUB	DECK 5, MID	9:00 AM - 12:00 AM
DISNEY'S OCEANER LAB	DECK 5, MID	9:00 AM - 12:00 AM
EDGE	DECK 2, MID	9:00 AM - 1:00 AM
VIBE	DECK 11, MID	10:00 AM - 2:00 AM
FOUNDER'S REEF NURSERY	DECK 5, AFT	9:00 AM - 11:00 PM

POOLS

Children under 12 years of age must have adult supervision in all pools.

GOOFY'S POOL	DECK 9, MID	9:00 AM - 10:00 PM
MICKEY'S POOL	DECK 9, AFT	8:30 AM - 9:00 PM
MICKEY'S SLIDE	DECK 9, AFT	8:30 AM - 5:30 PM
MICKEY'S SPLASH ZONE	DECK 9, AFT	8:30 AM - 9:00 PM
QUIET COVE POOL (18+)	DECK 9, FWD	8:00 AM - 11:00 PM

RECREATION

PORT ADVENTURES DESK	DECK 3, MID	9:00 AM - 5:00 PM
VISTA FITNESS CENTER (18+)	DECK 9, FWD	7:00 PM - 8:30 PM
WIDE WORLD OF SPORTS DECK	DECK 10, FWD	6:00 AM - 10:00 PM

GENERAL INFORMATION

BUENA VISTA THEATRE	DECK 5, AFT	SHOWTIMES
CONNECT@SEA DESK	DECK 3, AFT	9:00 AM - 12:00 PM
		1:00 PM - 4:00 PM
		7:00 PM - 10:00 PM
DISNEY VACATION CLUB DESK	DECK 4, MID	9:00 AM - 11:00 AM
		2:30 PM - 10:30 PM
DISNEY VACATION PLANNING DESK	DECK 4, MID	9:00 AM - 12:00 PM
		3:30 PM - 6:00 PM
		7:30 PM - 10:00 PM

FUNNEL VISION	DECK 9, MID	SHOWTIMES
GUEST SERVICES	DECK 3, MID	24 HOURS
HAR BRADING	DECK 9, MID	9:00 AM - 12:00 PM
		2:00 PM - 6:00 PM
MEDICAL HEALTH CENTER	DECK 1, FWD	9:30 AM - 11:00 AM
		4:30 PM - 7:00 PM

PORT SHOPPING DESK	DECK 3, MID	5:45 PM - 9:00 PM
PRELUDES	DECK 4, FWD	24 HOURS
QUARTER MASTERS (ARCADE)	DECK 9, MID	10:00 AM - 1:00 PM
SHUTTERS PHOTO GALLERY	DECK 4, AFT	8:00 AM - 11:00 PM
		SHOWTIMES
VISTA SPA AND SALON	DECK 9, FWD	1:00 PM - 4:00 PM
WAIT DISNEY THEATRE	DECK 4, FWD	7:00 PM - 9:00 PM

ART GALLERY	DECK 4, MID	9:00 AM - 10:30 PM
MICKEY'S MATES	DECK 4, FWD	9:00 AM - 10:30 PM
RAAFR TRAP (DUTY FREE)	DECK 3, FWD	6:00 PM - 10:30 PM
TREASURE KITCHEN	DECK 4, FWD	9:00 AM - 10:30 PM

IMPORTANT NUMBERS

Fire/Security: 7-3001
Medical EMERGENCY: 7-3000
Health Center: 7-1923

DINNER MENUC
Animators' Palace - Pacific Rim Cuisine
Parrot Cay - Caribbean Island Cuisine
Triton's - French Cuisine
High Tide (Alcoholic)
Mango Crush (Non-Alcoholic)
Today: Partly Sunny
High: 74°F/23°C
Tomorrow: Partly Sunny
High: 76°F/24°C

Evening Attire: Cruise Casual

DINING & LOUNGES

BEFORENIGHT

BEACH BLANKET BUFFET	DECK 9, AFT	7:30 AM - 10:30 AM
GOOFY'S GALLERY	DECK 9, AFT	7:00 AM - 9:00 AM
PARROT CAY	DECK 3, AFT	8:30 AM - 12:00 PM
TRITON'S (A-LA CARTE)	DECK 3, MID	8:00 AM - 9:30 AM

LUNCH

BEACH BLANKET BUFFET	DECK 9, AFT	12:00 PM - 2:00 PM
GOOFY'S GALLERY	DECK 9, AFT	10:30 AM - 6:00 PM
PALO BRUNCH (18+)	DECK 10, AFT	10:00 AM - 12:30 PM
PINOCCHIO'S PIZZERIA	DECK 9, MID	10:30 AM - 6:00 PM
PLUTO'S DOG HOUSE	DECK 9, AFT	10:30 AM - 6:00 PM
TRITON'S	DECK 3, MID	12:00 PM - 1:30 PM

DINNER

ANIMATOR'S PALACE	DECK 4, AFT	5:45 PM & 8:15 PM
BEACH BLANKET (A-LA CARTE)	DECK 9, AFT	6:30 PM - 8:30 PM
PARROT CAY	DECK 3, AFT	5:45 PM & 8:15 PM
TRITON'S	DECK 3, MID	5:45 PM & 8:15 PM
PALO (18+)	DECK 10, AFT	6:00 PM - 8:30 PM
PLUTO'S DOG HOUSE	DECK 9, AFT	6:00 PM - 9:30 PM

LATE NIGHT CHARGES

DIVERSIONS	DECK 3, FWD	11:00 PM - 12:00 AM
PINOCCHIO'S PIZZERIA	DECK 9, MID	9:30 PM - 12:00 AM
PROMENADE LOUNGE	DECK 3, AFT	11:00 PM - 12:00 AM

ADDED FEATURES

BEVERAGE STATION	DECK 9, AFT, PORT SIDE	24 HOURS
ICE CREAM AT GOOFY'S GALLERY	DECK 9, AFT	11:00 AM - 11:00 PM
ROOM SERVICE	DIAL 4330	24 HOURS

ENTERTAINMENT - LOUNGES - BARS

Adults must be 21 and older to consume alcoholic beverages.

CADILLAC LOUNGE (18+)	DECK 3, FWD	6:00 PM - 12:00 AM
COVE CAFE (18+)	DECK 9, MID	6:30 AM - 12:00 AM
DIVERSIONS (18+ AFTER 9:00 PM)	DECK 3, FWD	12:30 PM - 12:00 AM
INTERNET CAFE	DECK 3, AFT	24 HOURS
OUTLOOK CAFE (18+)	DECK 10, MID	7:30 AM - 12:00 AM
PINOCCHIO'S PIZZERIA	DECK 9, MID	9:30 AM - 12:00 AM
PRELUDES	DECK 9, AFT	10:30 AM - 6:00 PM
PLUTO'S DOG HOUSE	DECK 4, FWD	5:45 PM - 9:00 PM
PROMENADE LOUNGE	DECK 3, AFT	8:00 AM - 12:00 AM
SIGNALS (18+)	DECK 9, FWD	9:30 AM - 10:30 PM
STUDIO SEA	DECK 4, MID	SHOWTIMES
WAVEBANDS (18+)	DECK 3, FWD	9:00 PM - 2:00 AM

Public Health Advisory: Consuming raw or under-cooked meats, poultry, seafood, shellfish, or eggs may increase your risk for food borne illness, especially if you have certain medical conditions.