

# PERSONAL NAVIGATOR

TUESDAY, FEBRUARY 23, 2016

Sunrise: 7:12 am Sunset: 6:48 pm

Evening Attire: Pirate or Cruise Casual

All Ashore: Approx: 7:30 am

All Aboard: 5:45 pm

Today: Cloudy High: 76°F/24°C

Tomorrow: Partly Cloudy High: 72°F/22°C

COZUMEL, MEXICO

The Music & Comedy of

# John Charles

WALT DISNEY THEATRE

Deck 4, Forward  
6:15 pm & 8:30 pm

As a courtesy to all Guests, we kindly advise that the saving of seats is **not** permitted in the Walt Disney Theatre.



Assistance available at the entrance to the Walt Disney Theatre 30 minutes prior to show time.

## Cozumel Port Information

Cozumel, Mexico is an invigorating port of call on a Caribbean Cruise vacation. An island and a city off the eastern coast of Mexico's Yucatan Peninsula, Cozumel is known for some of the world's healthiest coral reefs and rarest natural recreation. This island in the Caribbean Sea is an extremely popular destination for scuba-diving and snorkeling enthusiasts.

The Mayans considered the site sacred to the Moon Goddess, Ixchel, and women would make regular pilgrimages there to pay tribute and to wish for fertility in return.

A boom in visitors to the island came after 1959, when the famed Jacques Cousteau publicized Cozumel's coral reefs as among the best in the world for scuba diving. Today, Guests can let their imaginations take flight in the island the Mayans named Cozumel—the "Island of the Swallows"—so long ago.

### DOCKING

The ship will dock at the Punta Langosta pier. The pier is located downtown, with walk off access right into the city of Cozumel.

### CURRENCY TRANSACTIONS IN MEXICO

As of September 2010, the Mexican government enacted a law limiting the amount of U.S. dollars a Mexican business or individual may deposit into their bank account. Because of this limitation, some recommended stores in port may restrict the amount of U.S. dollars they will accept for your purchases. Please remember to take your credit card so that you may be able to make purchases ashore.

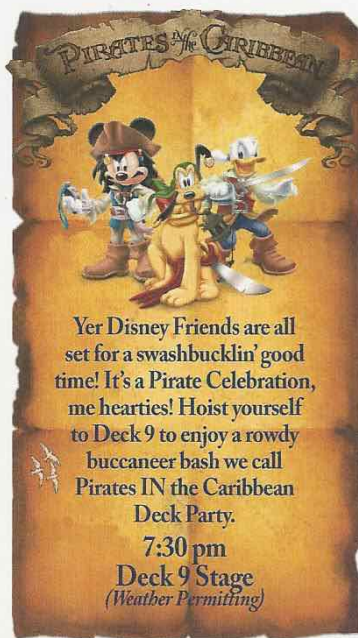

## Don't Miss:

### Disney Channel on Deck

Deck 9 Stage, Deck 9, Midship - 4:30 pm

Don't change that channel! It's time for a Disney Channel afternoon poolside! Your Cruise Staff will host an exciting day of games and contests in between your favorite Disney Channel shows! So sit back, relax, and enjoy the sun!

### Pirate Trivia

Promenade Lounge, Deck 3, Aft - 4:30 pm

Test the depths of your pirate knowledge with your Cruise Staff at this swashbuckling trivia event.

### A Pirate's Life For Me

Studio Sea, Deck 4, Midship - 9:45 pm

Calling all Pirates, we be! If ye have an adventurous spirit or pirate savvy, come spin the "Wheel of Destiny" for a treasure trove of fun be ripe for the takin' in this action packed pirate game show.

### Variety Show: Ryan and Friends (18+)

WaveBands, Deck 3, Forward - 10:15 pm

Featuring the Ventriloquism & Comedy of Ryan and Friends, as they entertain you in this adult exclusive show.

### Majority Rules (18+)

WaveBands, Deck 3, Forward - 10:45 pm

Join your Club Host, to find out who really rules!

Disney Cruise Line

## PORT ADVENTURES

Please check your tour tickets for meeting times and locations. Visit the Port Adventures Desk, Deck 3, Midship for any questions.

## DINNER MENU

Animator's Palate : Pirates  
Parrot Cay : Pirates  
Triton's : Pirates

## DRINK OF THE DAY

Sunken Treasure (Alcoholic)  
Parrot Song (Non-Alcoholic)

## IMPORTANT NUMBERS

Fire/Security: 7-3001  
Medical Emergency: 7-3000  
Health Center: 7-1923



## ADULT ACTIVITY HIGHLIGHTS

### VISTA SPA FITNESS CLASSES & SEMINARS

*Sunrise Stretch* - Vista Spa Fitness Center - 6:00 am

*Fab Abs* - Vista Spa Fitness Center - 6:30 am

*Complimentary Footprint Analysis* - Vista Spa Fitness Center - 7:00 am & 5:00 pm

*Body Sculpt Boot Camp* (Nom. Fee) - Vista Spa Fitness Center - 8:00 am

*Seminar: Burn Fat Faster* - Vista Spa Fitness Center - 9:00 am

*Tour De Cycle* (Sign-Up Required) - Vista Spa Fitness Center - 4:00 pm



VISTA SPA

### TASTING CLASSES

*Mixology* (21+) - Cadillac Lounge - 3:00 pm & 5:00 pm

*Martini Tasting* (21+) - Outlook Cafe - 10:30 pm

Please make reservations for tastings at Guest Services for a nominal fee.

Tasting Seminars are only for Guests 21 and older.



### 1820 SOCIETY: GAME CHALLENGE

*Diversions, Deck 3, Forward - 5:15 pm*

Society members unite as a team for this interactive game.

(For Guests aged 18 to 20 years old.)

### PUB QUIZ

*Diversions, Deck 3, Forward - 3:00 pm*

Join us as we test your knowledge against your fellow Guests at our Pub Quiz challenge.

### LIVE GUITAR WITH SELKIE

*Quiet Cove Pool, Deck 9, Midship - 3:00 pm, 4:15 pm & 9:30 pm*

Join Selkie as she plays live for your listening pleasure.

### LIVE MUSIC WITH BERNADETTE BIHARI

*Cadillac Lounge, Deck 3, Forward - 7:30 pm, 9:30 pm, 10:30 pm & 11:30 pm*

Join Bernadette Bihari as she plays live for your listening pleasure.



### WAVELENGTHS

*WaveBands, Deck 3, Forward - 9:45 pm*

Join your Club Host in this fun-filled Game Show that puts the men against the women!

## FUN FOR ALL AGES HIGHLIGHTS

### TODDLER TIME FOR FAMILIES

*Disney's Oceaneer Club, Deck 5, Midship - 9:00 am & 6:00 pm*

*Captain's Closet, Disney's Oceaneer Club, Deck 5, Midship - 2:30 pm*

A time for Toddlers and their families to explore and play together.

### CRAFTS: TILE COASTERS

*Promenade Lounge, Deck 3, Aft - 11:15 am*

Join your Cruise Staff and create a fun souvenir for you to keep.

### WHO AM I?

*Promenade Lounge, Deck 3, Aft - 12:15 pm*

Join your Cruise Staff in a fun and hilarious game where our panel has to guess who they are.

### PICTIONARY CHALLENGE

*Promenade Lounge, Deck 3, Aft - 1:00 pm*

Join your Cruise Staff for this exciting game of fast draw.

### CRAFTS: 3D CRAFTS

*Promenade Lounge, Deck 3, Aft - 2:00 pm*

Join your Cruise Staff and make some 3D crafts.



### DISNEY JUNIOR PIRATE & PRINCESS DANCE PARTY

*Studio Sea, Deck 4, Midship - 3:30 pm*

Calling all Pirates and Princesses! Come join us for a family dance party featuring music and fun activities from Jake & the Neverland Pirates and Sofia the First. Whether you favor tiaras or treasure chests, there's something for you at our Disney Junior Pirate & Princess Dance Party. Sofia and Jake will be there - come join them for the fun!



### MEGA RAFFLE JACKPOT BINGO

*Bingo Pre-Sales start at 4:00 pm*

*WaveBands, Deck 3, Forward - 4:15 pm*

Four cash prizes and fun, Disney Cruise Line raffle prizes are up for grabs! Pre-Sales start 15 minutes prior to game.

### FAMILY CRAFTS

*Promenade Lounge, Deck 3, Aft - 6:30 pm & 8:30 pm*

Create a fun souvenir with your Cruise Staff that is yours to keep.



### FAMILY SUPERSTAR KARAOKE

*Studio Sea, Deck 4, Midship - 10:15 pm*

Join your Cruise Staff and sing along to your favorite song - fun for everyone.

## SAFETY ASHORE INFORMATION

While you will find many great experiences ashore, please remain vigilant about your personal safety and the safety of your belongings. As in any large urban tourist destination, you'll want to take some basic precautions to make the most of your time ashore.

- Be aware of your surroundings at all times. Avoid short cuts, narrow alleys and poorly lit streets.
- Avoid wandering from the main shopping and tourist areas into unfamiliar territory. If venturing out independently, have a plan, use only licensed taxi operators.
- Identity/Credit Card theft can occur anywhere. Please remain vigilant in monitoring the safe keeping of your personal information.
- Leave valuables in your room safe and avoid carrying large amounts of cash. Exercise caution when using ATMs. Cameras and handbags should be carried close to your body or concealed out of sight.
- Leave air transportation tickets and other travel documents in your room safe. When going ashore, each adult is required to carry a Driver's license, passport or other government-issued photo ID. - Note: Some ports may require guests to carry passports ashore.
- Most crimes are easier to commit in dark unlit areas. When going ashore at night, please be extra vigilant about your personal safety.



# YOUTH ACTIVITIES HIGHLIGHTS

## DINE & PLAY

A convenience for families dining at 8:15 pm, our Youth Activities counselors will be available at 9:15 pm at the entrance of Triton's, Parrot Cay and Animator's Palate dining rooms to bring registered children to join the fun in Disney's Oceaneer Club and Disney's Oceaneer Lab.



**Deck 5, Aft (7-18500)**

**7:00 am - 11:00 pm**

(Reservations only prior to 8:00 am)

Infants and Toddlers can enjoy toys and activities at Flounder's Reef Nursery. Reservations are first come, first served so please stop by!



**Deck 5, Midship (7-1440)**  
(3 - 12 years old)

**9:00 am - 10:30 pm**

### JAKE AND THE NEVERLAND PIRATES

**5:00 pm**

Join us for a journey to Neverland, all you need is Faith, Trust and Pixie Dust.

### SO YOU WANT TO BE A PIRATE?

**8:15 pm**

Have you learned about life on the high seas? Do you have what it takes to be a pirate? Join Captain Hook and friends to find out!



**Deck 5, Midship (7-1445)**  
(3 - 12 years old)

**7:00 am - 12:00 am**

### PINATA PARTY

**2:00 pm**

It's time to celebrate with decorations, gift giving, and a whole fun and crazy party in the Oceaneer Lab!

### A PIRATE'S LIFE FOR ME

**9:00 pm**

Yo ho, yo ho, a Pirate's Life for Me! Aarrgh me mateys! Put your knowledge to the test!



**Deck 2, Midship (7-5810)**  
(11 - 14 years old)

**10:00 am - 1:00 am**

### BRAINS AND BRAUNS

**3:00 pm**

You will compete against each other to solve clues, take part in physical challenges, and reach the finish first.

### A PIRATE'S LIFE FOR ME

**11:30 pm**

Yo ho, yo ho, a Pirate's Life for Me! Aarrgh me mateys! Put your knowledge to the test!



**Deck 11, Midship (7-1456)**  
(14 - 17 years old)

**11:00 am - 2:00 am**

### A PIRATE'S LIFE FOR ME

**11:30 pm**

Yo ho, yo ho, a Pirate's Life for Me! Aarrgh me mateys! Put your knowledge to the test!

## YOUTH ACTIVITIES OPEN HOUSE

Open House is an opportunity for all to come and participate in a variety of exciting activities and free time in the Oceaneer Club, Oceaneer Lab, Flounder's Reef Nursery, Vibe and Edge throughout the cruise. During these times secured programming will still be offered in the other venue for those looking to check their children into care.

Disney's Oceaneer Club: 9:00 am - 1:00 pm & 6:00 pm - 8:00 pm

Disney's Oceaneer Lab: 3:30 pm - 4:45 pm

Edge: 10:00 am - 12:00 pm

Vibe: 11:00 am - 1:00 pm & 3:00 pm - 5:00 pm

## PIRATES OF THE CARIBBEAN

### Pirates of The Caribbean: Challenge of Davy Jones

**7:10 pm, Deck 9 Stage**

Join us on deck for an interactive video game experience. You'll be the crew as we find out who is the better captain... Captain Jack or Captain Barbossa.

### Pirates IN The Caribbean Deck Party: 7:30 pm Deck 9 Stage

It's a Pirate Celebration, me hearties! Yer Disney Friends are all set for a swashbucklin' good time! Hoist yourself to Deck 9 to enjoy a rowdy buccaneer bash we call Pirates IN the Caribbean Deck Party.

(Weather Permitting)

Viewing area: located Deck 9 Midship port side gazebo and next to Pinocchio Pizzeria port side.

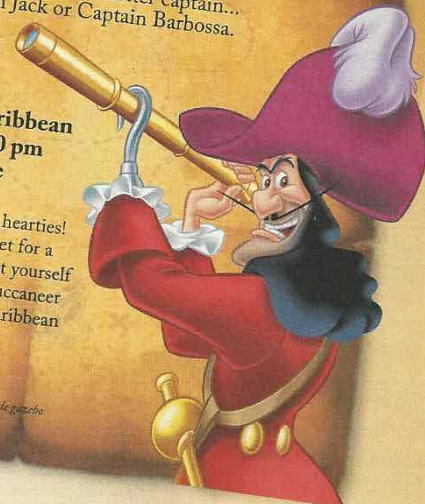

## BUENA VISTA THEATRE

### Deck 5, Aft Today's Movies



**8:30 am**  
Duration:  
1 hr 48 mins  
Rating: PG

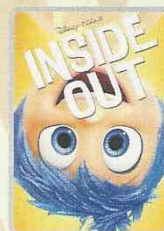

**OC Open Captioning**  
**11:00 am**  
Duration:  
1 hr 42 mins  
Rating: PG

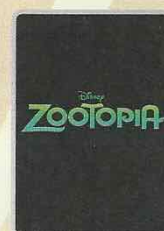

**Sneak Preview**  
**2:00 pm & 5:00 pm**  
Duration: 13 mins  
Rating: G



Subtítulos en Español

**2:30 pm**  
Duration: 2 hrs 16 mins  
Rating: PG-13

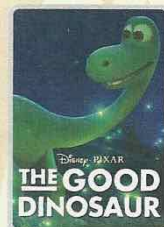

**5:30 pm & 8:30 pm**  
Duration: 1 hr 40 mins  
Rating: PG

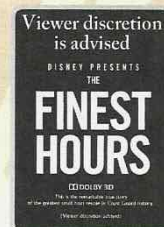

**10:45 pm**  
Duration: 1 hr 49 mins  
Rating: PG-13

**DOLBY 3D**



# MORE TO ENJOY WHILE ONBOARD

## BAHAMIAN VOYAGES

The Bahamas are renowned for breathtaking beaches, incredible recreation and exceptional shopping experiences. Pair your tropical escape with the world-class comfort and service of a Disney cruise and make your getaway complete. Visit the Disney Vacation Planning desk, Deck 4, Midship, for more information.

## DISNEY VACATION CLUB® GROUP PREVIEW

Want to learn more about taking magical vacations year after year? Please see a Disney Vacation Club representative on Deck 4, Midship, or call 7-2805 from your stateroom phone for more information about our interactive group presentation.

## PORT SHOPPING INFORMATION

Shop with Kennedy, your Port Shopping Guide, in Diamonds International #1a for "Diamonds for Breakfast" between 10:00 am and 11:00 am. Take advantage of extra discounts, collect your free charm bracelet along with your port specific charm. Remember to take your Port Shopping Map and VIP discount cards ashore.

## Connect @ Sea

We are now offering a NEW and improved Internet service to stay connected on your cruise like no other in the industry! Internet packages range from \$0.25 per MB - \$89.00 (1000 MB package). For more information contact your Connect@Sea Expert or Guest Services onboard.

## EARLY FLIGHT INFORMATION

Guests with flights departing prior to 12:00 pm are kindly asked to notify Guest Services, located on Deck 3, Midship, no later than 12:00 pm (midday) on the final day of the cruise.

## QUARTER MASTERS ARCADE

Where can you fly a fighter jet, save a Princess, race NASCAR's greatest and beat bad guys all before dinner? Quarter Masters is on Deck 9, Midship, where the champions play.

## Disney Cruise Line. PORT ADVENTURES

Welcome to Cozumel, a beautiful island situated only a few miles off the coast of the Yucatan Peninsula in Mexico. Whether you choose to enjoy some time at the beach, go snorkeling, or discover some of the history of the island, today you will experience the warm hospitality of Mexico! There is some limited last minute availability on select Port Adventures so stop by to learn more.

Port Adventures Desk, Deck 3, Midship.

## SHOPPING

### COLLECT YOUR DISNEY CRUISE LINE MEMORIES

Store the many happy memories you've photographed while on your Disney cruise inside a 2016 Disney Cruise Line photo album and scrapbook, available in Mickey's Mates, Deck 4, Forward.

### TIME TO GO WITH MICHAEL KORS WATCHES

Accessories are the exclamation point of an outfit. They are what makes it complete. From Dressed up with classic details through to Practical and Glamorous there is sure to be a timepiece in this collection to complete your look. Collection available in Treasure Ketch.

### BELLARRI RETIRED CLASSICS

Each year BELLARRI adds between 300 and 350 exciting new designs to their international award winning line. To keep a balance each year a number of pieces are also retired from the line. Visit Treasure Ketch on Deck 4, Forward today to view the unique assortment of Retired Classics with special event pricing.

### PIRATE MERCHANDISE

Arrgh.....It's time to embrace your inner pirate! Make your way to Mickey's Mates to find a treasure trove of pirate gear, everything from costumes and apparel to hats and accessories.

### LIGHT UP THE NIGHT

Glow merchandise is only available on Pirate Night! Don't miss your opportunity to light up the night! Please see a Merchandise Crew Member, Deck 9, Midship, on Pirate Night to complete your Pirate attire!

### ART GALLERY

Visit our Art Gallery on Deck 4, Midship from 7:30 p.m. - 9:00 p.m. to view a large selection of Disney art. Giclees on canvas themed pieces from princess movies to your favorite characters in a pirate style!

Due to port regulations, when the ship is docked, the stores will remain closed.



VISTA SPA  
Deck 9, Forward - Phone: 7-1465

### SALON TASTER

Choose from: scalp massage, neck and shoulder massage, mini facial, eye collagen treatment, arm and hand massage, hair conditioning treatment, foot and ankle massage, sunglow makeover  
3 for \$99, 5 for \$119, all 8 for \$139  
(plus 18% auto gratuity)



Choose your alliance and gear up with fun new Star Wars merchandise designed exclusively for Disney Cruise Line.

AVAILABLE ONBOARD!  
DECK 4, FORWARD



### PIRATE PORTRAITS TONIGHT!

Capture the magic of your vacation at one of our portrait studios and let the memories live on.

Lobby Atrium, Deck 3 Midship from 5:15 pm-6:00 pm,  
7:15-8:30 pm and 9:30pm-10:15pm.

*\*Please note that photos are available for viewing on our interactive photo kiosks approximately five hours after being taken and are only available for purchase during this cruise.*

## IMPORTANT INFORMATION

### Security Notice

All Guests (including Children) who wish to disembark or embark the ship are required to present their Key to the World card at the gangway. A photo ID is also required for those Guests who are 18 years of age or older. Guests under the age of 18 are required to have a parent, guardian or other responsible adult sign an authorization form at the Guest Service Desk if they wish to go ashore unaccompanied or with any adult from another stateroom.

### Insect Repellent Advisory

Protect against mosquito bites and related illnesses when going ashore. Insect repellent is available for purchase in Treasure Ketch. When using both sunscreen and insect repellent, use sunscreen first and apply insect repellent on top of sunscreen.

### Cold and Flu Reminder

Please wash hands frequently and thoroughly, particularly before meals. Contact the Health Center by dialing 7-1923, should anyone in your party become ill.

### Inclement Weather

For the safety of all Guests, outdoor events may be changed due to unforeseen weather conditions.

### Corridor Quiet Hours

As a courtesy to all our Guests, please recognize quiet hallway hours from 10:00 pm til 8:00 am.

### Environmental Message

With Disney's commitment to the Environment please refrain from throwing anything over the Ship's side. Thank you.

### No Reserved Seats Policy

As a courtesy to all Guests we kindly advise that the saving of seats is not permitted in the Walt Disney Theatre, and the saving of the sun loungers is not permitted on Deck 9 and 10. Items left unattended will be returned to lost and found at Guest Services, Deck 3, Midship.

### Smoking

For the comfort of our guests, the following areas are designated as smoking areas:  
• Deck 10, Forward, Starboard side  
• Deck 9, Forward, Port side  
• Deck 4, Aft, starboard side from 6:00 pm to 6:00 am only (all of Deck 4 is non-smoking from 6:00 am to 6:00 pm.)  
Smoking is prohibited inside all guest staterooms and on stateroom verandahs. Guests found smoking in their staterooms or on their verandahs will be charged a \$250 stateroom recovery fee.  
Electronic cigarettes may only be used in designated smoking areas.

### Walt Disney Theatre

Theatrical performances may use artificial fog, strobe lights, pyrotechnics and other special effects. For the safety of our performers and the comfort of those around you, the use of any photography or video recording device or any electronic equipment is prohibited.

### Verandah Safety

Please do not leave any combustible materials on your balcony when not present in your stateroom for safety reasons.



| Morning                         | 8:30  | 8:45                       | 9:00  | 9:15   | 9:30                        | 9:45  | 10:00   | 10:15   | 10:30                                   | 10:45            | 11:00   | 11:15                                      | 11:30                                | 11:45                          | 12:00  | 12:15   | 12:30                       | 12:45   | 1:00  | 1:15  | 1:30                        |  |  |  |  |
|---------------------------------|---|----------------------------|---|--|-----------------------------|---|---|---|---|------------------|---|--|--------------------------------------|--------------------------------|--|---|-----------------------------|---|---|-------|-----------------------------|--|--|--|--|
| FUNNEL VISION                   | Lilo & Stitch (PG)<br>Funnel Vision                                   |                            |   |  |                             | Muppet Treasure Island (G)<br>Funnel Vision                                     |   |   |   |                  |   |  | Sleeping Beauty (G)<br>Funnel Vision |                                |  |   |                             | The Princess and the Frog (G)<br>Funnel Vision        |   |       |                             |  |  |  |  |
| BUENA VISTA THEATRE             | Big Hero 6 (PG)<br>Duration: 1 Hour 48 Minutes                        |                            |   |  |                             |   |   | Inside Out (PG)  Open Captioning<br>Duration: 1 Hour 42 Minutes |   |                  |   |  |                                      |                                |  |   |                             |   |   |       |                             |  |  |  |  |
| CHARACTERS                      | Doc McStuffins Princess Sofia<br>Lobby Atrium (S) DK4 Mid (S)         |                            |   | Donald<br>Lobby Atrium (S)   |                             |   | Jake - The Neverland Pirate<br>Lobby Atrium (P) |   |   |                  |   |  |                                      |                                |  |   |                             |   |   |       |                             |  |  |  |  |
| FUN FOR ALL AGES                |   |                            |   |  |                             | Memory Wall<br>Oceaneer Club  |   |   | All About Me<br>Oceaneer Club           |                  |   | Crafts: Tile Coasters<br>Promenade Lounge  |                                      |                                | Who Am I?<br>Promenade Lounge                      |   |                             | Pictionary Challenge<br>Promenade Lounge              |   |       |                             |  |  |  |  |
|                                 | Toddler Time for Families<br>Disney's Oceaneer Club                   |                            |   |  |                             |   |   |   |   |                  | King Triton's Royal Court<br>Disney's Oceaneer Club |  |                                      |                                |  |   |                             |   |   |       |                             |  |  |  |  |
|                                 |   |                            |   |  |                             |   |   |   |   |                  |   |  |                                      |                                |  |   |                             |   |   |       |                             |  |  |  |  |
| ADULTS                          | Friends of Bill W.<br>Outlook Cafe                                    |                            |   |  |                             | Burn Fat Faster<br>Vista Spa Fitness Center                                     |   |   |   |                  |   |  |                                      |                                |  |   |                             |   |   |       |                             |  |  |  |  |
| VIBE<br>14-17 YEARS OLD         |   |                            |   |  |                             |   |   |   |   |                  | Youth Activities Open House                         |  |                                      |                                |  |   |                             | Scavenger Hunt  |   |       |                             |  |  |  |  |
| EDGE<br>11-14 YEARS OLD         |   |                            |   |  |                             |   |   | Youth Activities Open House                                     |   |                  |   |  |                                      |                                | That's Hilarious                                   |   |                             | Animation Cells                                       |   |       |                             |  |  |  |  |
| OCEANEER LAB<br>3-12 YEARS OLD  | 4 Square Competition  |                            |   | Clarabelle's Moo Juice   |                             |   | Go Fetch  |   |   | Animation Antics |   |  | Lunch                                |                                |  | Pathfinders                                       |                             |   |   |       |                             |  |  |  |  |
| OCEANEER CLUB<br>3-12 YEARS OLD | Youth Activities Open House   |                            |   |  |                             |   |   | Pre-School Fun (3-5 Years Old)                                  |   |                  |   |  |                                      |                                |  |   |                             |   |   |       |                             |  |  |  |  |
|                                 |   |                            |   | Memory Wall  |                             |   | All About Me                                    |   |   |                  |   |  | King Triton's Royal Court            |                                |  | Little Einstein's Adventure                       |                             |   |   |       |                             |  |  |  |  |
| Afternoon                       | 1:45  | 2:00                       | 2:15  | 2:30   | 2:45                        | 3:00  | 3:15  | 3:30  | 3:45                                    | 4:00             | 4:15  | 4:30                                       | 4:45                                 | 5:00                           | 5:15   | 5:30  | 5:45                        | 6:00  | 6:15  | 6:30  | 6:45                        |  |  |  |  |
| FUNNEL VISION                   |   |                            |   |  |                             | Peter Pan (G)<br>Funnel Vision  |   |   |   |                  | Disney Channel on Deck<br>Deck 9 Stage              |  |                                      |                                |  |   |                             |   |   |       |                             |  |  |  |  |
| BUENA VISTA THEATRE             | Zootopia Sneak Preview (G)<br>Duration: 13 Minutes                    |                            |   | Star Wars: The Force Awakens (PG-13) - Subtítulos en Español<br>Duration: 2 Hours 16 Minutes |                             |   |   |   |   |                  |   |  |                                      |                                | Zootopia Sneak Preview (G)<br>Duration: 13 Minutes |   |                             | The Good Dinosaur (PG)<br>Duration: 1 Hour 40 Minutes |   |       |                             |  |  |  |  |
| CHARACTERS                      |   |                            |   |  |                             | Hook & Snee<br>Lobby Atrium (S)   |   |   | Minnie<br>Lobby Atrium (P)              |                  |   | Mickey<br>Lobby Atrium (P)                 |                                      |                                | Minnie<br>Lobby Atrium (P)                         |   |                             | Mickey<br>Lobby Atrium (P)                            |   |       |                             |  |  |  |  |
|                                 |   |                            |   |  |                             | Stitch<br>Lobby Atrium (S)  |   |   | Goofy<br>Lobby Atrium (S)               |                  |   |  |                                      |                                | Chip & Dale<br>Lobby Atrium (S)                    |   |                             | Goofy<br>Lobby Atrium (S)                             |   |       |                             |  |  |  |  |
| FUN FOR ALL AGES                | Crafts: 3D Crafts<br>Promenade Lounge                                 |                            |   |  |                             |   | <br>Disney Party Studio Sea                     |   |   | Bingo Pre Sales  |   |  | Mega Raffle Jackpot<br>WaveBands     |                                |  | Live Music with Supernova Duo<br>Promenade Lounge |                             |   | The Comedy and Music of JOHN CHARLES<br>Walt Disney Theatre |       |                             |  |  |  |  |
|                                 | Toddler Time for Families<br>Captain's Closet, Disney's Oceaneer Club |                            |   |  |                             |   |   |   | Flubber<br>Disney's Oceaneer Lab        |                  |   | Pirate Trivia<br>Promenade Lounge          |                                      |                                | Family Crafts<br>Promenade Lounge                  |   |                             |   |   |       |                             |  |  |  |  |
| ADULTS                          | Pub Quiz<br>Diversions  |                            |   |  |                             | Giant Jenga<br>Diversions   |   |   | Cruisin' Solo Gathering<br>Outlook Cafe |                  |   | 1820 Society: Game Challenge<br>Diversions |                                      |                                |  |   |                             |   |   |       |                             |  |  |  |  |
| VIBE<br>14-17 YEARS OLD         | Scavenger Hunt  | Foosball Tournament        |   |  | Youth Activities Open House |   |   |   |   |                  |   |  |                                      |                                | Game Challenge                                     |   |                             | Pirate Crafts   |   |       |                             |  |  |  |  |
| EDGE<br>11-14 YEARS OLD         | Animation Cells   | Around the World in 7 days |   |  | Brains and Brawns           |   |   | Disney Scene It   |   |                  | Color Yourself Heroic                               |  |                                      |                                |  | Pirate Prep                                       |                             |   |   |       |                             |  |  |  |  |
| OCEANEER LAB<br>3-12 YEARS OLD  | Pathfinders   | Pinata Party               |   |  |                             |   |   | Youth Activities Open House                                     |   |                  |   |  |                                      | GAGA Ball                      |  |   | Dinner                      |   |   |       |                             |  |  |  |  |
| OCEANEER CLUB<br>3-12 YEARS OLD |   | Pirate Games               |   |  | Treasure Hunt               |   |   | Detective School  |   |                  | Pirate Prep   |  |                                      | Jake and the Neverland Pirates |  |   | Youth Activities Open House |   |   |       |                             |  |  |  |  |
|                                 |   |                            |   |  |                             |   |   |   |   |                  | Dinner in Disney's Oceaneer Lab                     |  |                                      |                                |  |   |                             |   |   |       |                             |  |  |  |  |
| Evening                         | 7:00  | 7:15                       | 7:30  | 7:45   | 8:00                        | 8:15  | 8:30  | 8:45  | 9:00                                    | 9:15             | 9:30  | 9:45                                       | 10:00                                | 10:15                          | 10:30  | 10:45   | 11:00                       | 11:15   | 11:30   | 11:45 | 12:00                       |  |  |  |  |
| FUNNEL VISION                   | Davy Jones<br>Deck 9 Stage  |                            | Pirates IN The Caribbean Deck Party<br>Deck 9 Stage |  |                             | Pirates of the Caribbean: The Curse of the Black Pearl (PG-13)<br>Funnel Vision |   |   |   |                  |   |  |                                      |                                |  |   |                             |   |   |       |                             |  |  |  |  |
| BUENA VISTA THEATRE             | The Good Dinosaur (PG)<br>Duration: 1 Hour 40 Minutes                 |                            |   |  |                             |   |   |   |   |                  |   |  |                                      |                                |  |   |                             | The Finest Hours (PG-13)                              |   |       |                             |  |  |  |  |
| CHARACTERS                      |   |                            |   |  |                             |   |   |   |   |                  | Jack Sparrow<br>Lobby Atrium (S)                    |  |                                      |                                |  | Chip & Dale<br>Lobby Atrium (P)                   |                             |   |   |       | Mickey<br>Lobby Atrium (S)  |  |  |  |  |
|                                 |   |                            |   |  |                             |   |   |   |   |                  | Minnie<br>Lobby Atrium (S)                          |  |                                      |                                |  | Tinker Bell<br>DK4 Mid (S)                        |                             |   |   |       | Stitch<br>Lobby Atrium (P)  |  |  |  |  |
| FUN FOR ALL AGES                | The Challenge of Davy Jones<br>Deck 9 Stage                           |                            | <br>Pirates IN the Caribbean Party<br>Deck 9 Stage  |  |                             | The Comedy and Music of JOHN CHARLES<br>Walt Disney Theatre                     |   |   |   |                  | <br>A Pirates Life For Me<br>Studio Sea             |  |                                      |                                |  | <br>Family Karaoke<br>Studio Sea                  |                             |   |   |       |                             |  |  |  |  |
|                                 |   |                            | Live Music with Supernova Duo<br>Promenade Lounge   |  |                             | Family Crafts<br>Promenade Lounge   |   |   |   |                  | Live Music with Supernova Duo<br>Promenade Lounge   |  |                                      |                                |  | Live Music with Supernova Duo<br>Promenade Lounge |                             |   |   |       |                             |  |  |  |  |
| ADULTS                          | Live Music with Bernadett Bihari<br>Cadillac Lounge                   |                            |   |  |                             |   |   |   |   |                  | Selkie LIVE<br>Quiet Cove Pool                      |  |                                      |                                |  | <br>Wavelengths<br>WaveBands                      |                             |   |   |       | Majority Rules<br>WaveBands |  |  |  |  |
| VIBE<br>14-17 YEARS OLD         | Pirate Prep   | Deck Party                 |   |  | Game Challenge              |   |   | Pump It Up  |   |                  | Gender Wars   |  |                                      |                                |  | Pirate Games                                      |                             |   | A Pirate's Life For Me                                      |       |                             |  |  |  |  |
| EDGE<br>11-14 YEARS OLD         | Pirate Games  | Deck Party                 |   |  | Playmation                  |   |   | Gender Wars   |   |                  | Game Challenge                                      |  |                                      |                                |  | Pirate Games                                      |                             |   | A Pirate's Life For Me                                      |       |                             |  |  |  |  |
| OCEANEER LAB<br>3-12 YEARS OLD  | Pirate Prep   |                            |   |  | Pirate Games                |   |   | A Pirate's Life For Me  |   |                  | Treasure Hunt                                       |  |                                      | Dance Party                    |  |   |                             |   |   |       |                             |  |  |  |  |
| OCEANEER CLUB<br>3-12 YEARS OLD | Youth Activities Open House   |                            |   |  |                             |   | So You Want to be a Pirate?                     |   |   | Movie Time       |   |  |                                      |                                |  |   |                             |   |   |       |                             |  |  |  |  |
|                                 | Pirate Crafts   |                            |   |  |                             |   |   |   |   |                  |   |  |                                      |                                |  |   |                             |   |   |       |                             |  |  |  |  |

Symbol for activities that will be repeated during the cruise



FOLD

Fold along the dotted lines and take me with you so you don't miss any of the fun!

FOLD

IN THE SPOTLIGHT SERIES

CREATE AN EVENT SERIES

WAVE UP! SERIES

CLUBHOUSE SERIES

OPEN HOUSE

STORYBOOK SERIES



TUESDAY, FEBRUARY 23, 2016 - COZUMEL, MEXICO

# BUENA VISTA THEATRE

Deck 5, Aft



Open Captioning

Sneak Preview

Subtitled en Español

DOLBY 3D  
Viewer discretion is advised.

|   |  |   |   |   |   |
|---|--|---|---|---|---|
| 8:30 am<br>Duration: 1 hr 48 mins<br>Rating: PG | 11:00 am<br>Duration: 1 hr 42 mins<br>Rating: PG | 2:00 pm<br>Duration: 13 mins<br>Rating: G | 2:30 pm<br>Duration: 2 hrs 16 mins<br>Rating: PG-13 | 5:30 pm<br>Duration: 1 hr 40 mins<br>Rating: PG | 10:45 pm<br>Duration: 1 hr 49 mins<br>Rating: PG-13 |
|---|--|---|---|---|---|

## Character Appearances

**JAKE - THE NEVERLAND PIRATE**  
Lobby Atrium (P) - 8:30 am

**DOC MCSTUFFINS**  
Lobby Atrium (S) - 8:30 am

**PRINCESS SOFIA**  
DK4 Mid (S) - 8:45 am

**CAPTAIN HOOK & MR SMEE**  
Lobby Atrium (P) - 9:30 am  
Lobby Atrium (S) - 3:00 pm

**DONALD DUCK**  
Lobby Atrium (S) - 9:30 am

**STITCH**  
Lobby Atrium (S) - 3:30 pm  
Lobby Atrium (P) - 10:15 pm

**MINNIE MOUSE**  
Lobby Atrium (P)  
3:30 pm & 5:00 pm  
Lobby Atrium (S) - 9:30 pm

**DISNEY JUNIOR PIRATE & PRINCESS DANCE PARTY**  
Studio Sea - 3:30 pm

**MICKEY MOUSE**  
Lobby Atrium (P)  
4:00 pm & 5:30 pm  
Lobby Atrium (S) - 10:00 pm

**GOOFY**  
Lobby Atrium (S)  
4:00 pm & 5:30 pm

**CHIP & DALE**  
Lobby Atrium (S) - 5:00 pm  
Lobby Atrium (P) - 9:45 pm

**TINKER BELL**  
DK4 Mid (S)  
5:15 pm & 9:45 pm

**CAPTAIN JACK SPARROW**  
Preludes - 5:15 pm & 9:30 pm

**PIRATES IN THE CARIBBEAN DECK PARTY**  
Deck 9 Stage - 7:30 pm

(P) - Port Side (S) - Starboard Side

Don't forget your Camera to capture those Magical Moments!  
Check here each day for all of today's Character Appearances or refer to the Character Board in the Lobby Atrium.

Meet-and-Greets will be advertised for the length of time the line will be open. To avoid disappointment, please meet at start time of appearances.

## YOUTH ACTIVITIES THEMED EXPERIENCES

**CLUBHOUSE SERIES**  
focuses on movement and features content which appeals to younger children.

**STORYBOOK SERIES**  
is designed with a strong connection to the Disney classic stories.

**JUMP UP! SERIES**  
includes large group games & movement-oriented activities.

**CREATE & INVENT SERIES**  
will have a tactile focus allowing children to create and admire their work.

**WIN THE SPOTLIGHT SERIES**  
focuses on children's stage presence with lots of activities and enthusiasm.

**SOLVE IT! SERIES**  
are less active, but will challenge children with problem/solutions-based activities.

### YOUTH ACTIVITIES OPEN HOUSE

Activities for families, adults and children of all ages to enjoy together.

## SHIP DIRECTORY

### YOUTH ACTIVITIES

|                         |              |  |
|-------------------------|--------------|--|
| DISNEY'S OCEANEER CLUB  | DECK 5, MID  | 9:00 AM - 10:30 PM   |
| DISNEY'S OCEANEER LAB   | DECK 5, MID  | 7:00 AM - 12:00 AM   |
| EDGE                    | DECK 2, MID  | 10:00 AM - 1:00 AM   |
| VIBE                    | DECK 11, MID | 11:00 AM - 2:00 AM   |
| FLOUNDER'S REEF NURSERY | DECK 5, AFT  | 7:00 AM - 11:00 PM<br>(Reservations only prior to 8:00 am) |

### POOLS

Children under 12 years of age must have adult supervision in all pools.

|                       |             |                    |
|-----------------------|-------------|--------------------|
| GOOFY'S POOL          | DECK 9, MID | 9:00 AM - 6:00 PM  |
| MICKEY'S POOL         | DECK 9, AFT | 8:30 AM - 5:30 PM  |
| MICKEY'S SLIDE        | DECK 9, AFT | 8:30 AM - 5:30 PM  |
| MICKEY'S SPLASH ZONE  | DECK 9, AFT | 8:30 AM - 5:30 PM  |
| QUIET COVE POOL (18+) | DECK 9, FWD | 8:00 AM - 11:00 PM |

Complimentary pool vests are available for children to use in the pools onboard.  
They are located on the pool deck.

### RECREATION

|                            |              |  |
|----------------------------|--------------|--|
| PORT ADVENTURES DESK       | DECK 3, MID  | 7:00 AM - 9:00 AM<br>7:00 PM - 8:30 PM |
| VISTA FITNESS CENTER (18+) | DECK 9, FWD  | 6:00 AM - 10:00 PM                     |
| WIDE WORLD OF SPORTS DECK  | DECK 10, FWD | - 24 HOURS                             |

### GENERAL INFORMATION

|                               |             |   |
|-------------------------------|-------------|---|
| BUENA VISTA THEATRE           | DECK 5, AFT | SHOWTIMES                               |
| DISNEY VACATION CLUB DESK     | DECK 4, MID | 5:30 PM - 10:00 PM                      |
| DISNEY VACATION PLANNING DESK | DECK 4, MID | 4:00 PM - 6:00 PM<br>7:30 PM - 10:00 PM |

|                       |             |   |
|-----------------------|-------------|---|
| FUNNEL VISION         | DECK 9, MID | SHOWTIMES                               |
| GUEST SERVICES        | DECK 3, MID | 24 HOURS                                |
| HAIR BRAIDING         | DECK 9, MID | 4:00 PM - 6:00 PM                       |
| MEDICAL HEALTH CENTER | DECK 1, FWD | 9:30 AM - 11:00 AM<br>4:30 PM - 7:00 PM |

|                          |             |                    |
|--------------------------|-------------|--------------------|
| PORT SHOPPING DESK       | DECK 3, MID | 7:00 PM - 8:30 PM  |
| PRELUDES                 | DECK 4, FWD | 5:45 PM - 9:00 PM  |
| QUARTER MASTERS (ARCADE) | DECK 9, MID | 24 HOURS           |
| SHUTTERS PHOTO GALLERY   | DECK 4, AFT | 6:00 PM - 11:00 PM |
| VISTA SPA AND SALON      | DECK 9, FWD | 8:00 AM - 10:00 PM |
| WALT DISNEY THEATRE      | DECK 4, FWD | SHOWTIMES          |

### SHOPPING

|                        |             |                    |
|------------------------|-------------|--------------------|
| ART GALLERY            | DECK 4, MID | 7:00 PM - 9:00 PM  |
| MICKEY'S MATES         | DECK 4, FWD | 6:30 PM - 11:00 PM |
| RADAR TRAP (DUTY FREE) | DECK 3, FWD | 6:30 PM - 11:00 PM |
| TREASURE KETCH         | DECK 4, FWD | 6:30 PM - 11:00 PM |

## IMPORTANT NUMBERS

Fire/Security: 7-3001  
Medical EMERGENCY: 7-3000  
Health Center: 7-1923

## DINNER MENU

Animator's Palate: Pirates  
Triton's: Pirates  
Parrot Cay: Pirates

Dining Times: 5:45pm & 8:15pm

Evening Attire: Pirate or Cruise Casual

## DRINK OF THE DAY

Sunken Treasure (Alcoholic)  
Parrot Song (Non-Alcoholic)

## WEATHER FORECAST

Today: Cloudy  
High: 76°F/24°C  
Tomorrow: Partly Cloudy  
High: 72°F/22°C

## DINING & LOUNGES

### BREAKFAST

|                       |             |                    |
|-----------------------|-------------|--------------------|
| BEACH BLANKET BUFFET  | DECK 9, AFT | 6:45 AM - 10:30 AM |
| GOOFY'S GALLEY        | DECK 9, AFT | 6:45 AM - 8:45 AM  |
| PARROT CAY            | DECK 3, AFT | 7:00 AM - 10:30 AM |
| TRITON'S (À-LA CARTE) | DECK 3, MID | 8:00 AM - 9:30 AM  |

### LUNCH

|                      |             |                    |
|----------------------|-------------|--------------------|
| BEACH BLANKET BUFFET | DECK 9, AFT | 12:00 PM - 2:00 PM |
| GOOFY'S GALLEY       | DECK 9, AFT | 10:30 AM - 6:00 PM |
| PINOCCHIO'S PIZZERIA | DECK 9, MID | 10:30 AM - 6:00 PM |
| PLUTO'S DOG HOUSE    | DECK 9, AFT | 10:30 AM - 6:00 PM |
| TRITON'S             | DECK 3, MID | 12:00 PM - 1:30 PM |

### DINNER

|                            |              |                   |
|----------------------------|--------------|-------------------|
| ANIMATOR'S PALATE          | DECK 4, AFT  | 5:45 PM & 8:15 PM |
| PARROT CAY                 | DECK 3, AFT  | 5:45 PM & 8:15 PM |
| TRITON'S                   | DECK 3, MID  | 5:45 PM & 8:15 PM |
| PAJO (18+)                 | DECK 10, AFT | 6:00 PM - 8:30 PM |
| BEACH BLANKET (À-LA CARTE) | DECK 9, AFT  | 6:30 PM - 8:30 PM |
| PLUTO'S DOG HOUSE          | DECK 9, AFT  | 6:00 PM - 7:00 PM |

### LATE NIGHT SNACKS

|                             |             |                     |
|-----------------------------|-------------|---------------------|
| BEACH BLANKET PIRATE BUFFET | DECK 9, AFT | 10:15 PM - 11:00 PM |
| PINOCCHIO'S PIZZERIA        | DECK 9, MID | 7:00 PM - 12:00 AM  |

### ADDED FEATURES

|                             |                        |                     |
|-----------------------------|------------------------|---------------------|
| BEVERAGE STATION            | DECK 9, AFT, PORT SIDE | 24 HOURS            |
| ICE CREAM AT GOOFY'S GALLEY | DECK 9, AFT            | 11:00 AM - 11:00 PM |
| ROOM SERVICE                | DIAL 4330              | 24 HOURS            |

### ENTERTAINMENT - LOUNGES - BARS

Adults must be 21 and older to consume alcoholic beverages.

|                                |              |                    |
|--------------------------------|--------------|--------------------|
| CADILLAC LOUNGE (18+)          | DECK 3, FWD  | 6:00 PM - 12:00 AM |
| COVE CAFE (18+)                | DECK 9, MID  | 6:00 AM - 12:00 AM |
| DIVERSIONS (18+ AFTER 9:00 PM) | DECK 3, FWD  | 5:00 PM - 12:00 AM |
| INTERNET CAFE                  | DECK 3, AFT  | 24 HOURS           |
| OUTLOOK CAFE (18+)             | DECK 10, MID | 7:30 AM - 12:00 AM |
| PINOCCHIO'S PIZZERIA           | DECK 9, MID  | 9:30 AM - 12:00 AM |
| PLUTO'S DOG HOUSE              | DECK 9, AFT  | 10:30 AM - 6:00 PM |
| PRELUDES                       | DECK 4, FWD  | 5:45 PM - 9:00 PM  |
| PROMENADE LOUNGE               | DECK 3, AFT  | 8:00 AM - 12:00 AM |
| SIGNALS (18+)                  | DECK 9, FWD  | 9:30 AM - 10:30 PM |
| STUDIO SEA                     | DECK 4, MID  | SHOWTIMES          |
| WAVEBANDS (18+)                | DECK 3, FWD  | 9:00 PM - 2:00 AM  |

Public Health Advisory: Consuming raw or under-cooked meats, poultry, seafood, shellfish, or eggs may increase your risk for food borne illness, especially if you have certain medical conditions.

All Ashore: Approx: 7:30 am  
All Aboard: 5:45 pm

Ship's Agent In Cozumel

ACS (Agencia Consignataria del Sureste), Calle 6 Norte No. 14 X 10 Y 15 Ave., Cozumel, Q. Roo., Mexico 77660. Tel. 521-987-873-9490