

PERSONAL NAVIGATOR

MONDAY, FEBRUARY 22, 2016

Sunrise: 6:53 am Sunset: 6:41 pm
Evening Attire: Optional Dress Up

Today: Partly Cloudy High: 72°F/22°C
Tomorrow: Cloudy High: 76°F/24°C

DAY AT SEA

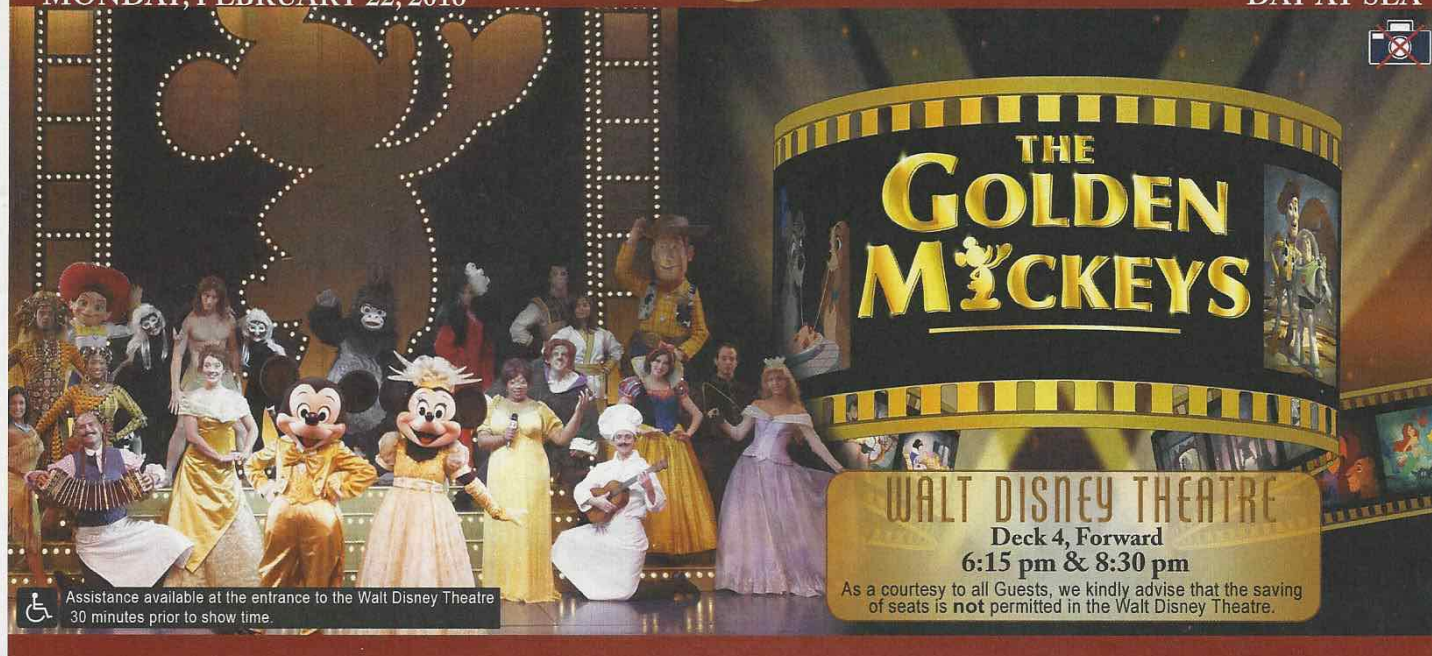

THE GOLDEN MICKEYS

WALT DISNEY THEATRE
Deck 4, Forward
6:15 pm & 8:30 pm

As a courtesy to all Guests, we kindly advise that the saving of seats is **not** permitted in the Walt Disney Theatre.

Assistance available at the entrance to the Walt Disney Theatre 30 minutes prior to show time.

Disney WONDER Fun Facts

Tonnage: 83,308 gross, 53,899 net

Length Overall: 294m / 964ft

(height of Eiffel Tower is 986ft)

Maximum Speed: 26 knots (30 miles per hour)

Important Dates

Keel Laid: May 15, 1997

Launch Date: July 14, 1999

Inaugural Cruise: August 15, 1999

* The anchor of the Disney Wonder weighs 34,250 lbs (15,569 kg) - the same weight as three elephants.

* Over 50 nationalities make up the 1000 Crew members onboard.

* Steamboat Willie stands proudly 10 ft tall on the bow of the ship. There are other characters in the artwork around him.

* Donald and his nephew Huey hang painting the finishing touches on the stern.

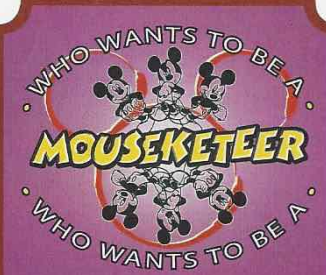

FAMILY GAME SHOW

Your chance to get into the world famous "hot seat" and win limited edition prizes. Or, play along as part of our live studio audience.

Studio Sea,
Deck 4, Midship,
7:30 pm

Don't Miss:

Disney Innovations: Animation (18+)

Diversions, Deck 3, Forward - 9:30 am

Join us for our presentation showing the "Top 10" greatest innovations that the Walt Disney Company has introduced to the field of Animation.

Disney Movie Challenge Poolside

Deck 9 Stage, Deck 9, Midship - 12:15 pm

So you like movies? And you like bingo? This deck party has them both! Come on out to watch all your favorite movie clips and just maybe your team will win the opportunity to choose the movie played by the pool today!

Mickey 200

WaveBands, Deck 3, Forward - 1:45 pm

Don't eat your vegetables... race them in this wild and wacky charge to the finish line. May the best veggie win! (Limited Availability)

Match Your Mate (18+)

WaveBands, Deck 3, Forward - 10:15 pm

It's time to play everyone's favorite couples game show, Match Your Mate!



Book your next Disney Vacation Today!

If you're thinking about booking a future Disney cruise or Adventures by Disney trip, find out how to save with special offers only available onboard! Don't miss this opportunity to plan your next Disney vacation. Visit the Disney Vacation Planning Desk on Deck 4, Midship, for more information.

DINNER MENU

Animator's Palate : Pacific Rim Cuisine
Parrot Cay : Caribbean Island Cuisine
Triton's : French Cuisine

DRINK OF THE DAY

Blue Margarita (Alcoholic)
Passion Cream Freeze (Non-Alcoholic)

IMPORTANT NUMBERS

Fire/Security: 7-3001
Medical Emergency: 7-3000
Health Center: 7-1923

ADULT ACTIVITY HIGHLIGHTS

VISTA SPA FITNESS CLASSES & SEMINARS

Sunrise Stretch - Vista Spa Fitness Center - 6:00 am
Fab Abs - Vista Spa Fitness Center - 6:30 am
Complimentary Footprint Analysis - Vista Spa Fitness Center - 7:00 am
Body Sculpt Boot Camp (Nom. Fee) - Vista Spa Fitness Center - 8:00 am
Tour De Cycle (Sign-Up Required) - Vista Spa Fitness Center - 9:00 am
Detox for Health & Weight Loss - Vista Spa Fitness Center - 10:00 am
Good Feet Seminar: Walking In Comfort - Vista Spa Fitness Center - 11:00 am & 4:45 pm
How to Increase Your Metabolism - Vista Spa Fitness Center - 2:00 pm
Yoga - Vista Spa Fitness Center - 4:00 pm



TASTING CLASSES

Stem to Stern Wine Tasting (21+) - Cadillac Lounge - 12:15 pm
Mixology (21+) - Cadillac Lounge - 2:00 pm
Tequila & Margarita Tasting (21+) - Cadillac Lounge - 4:00 pm
Rum Tasting (21+) - Outlook Cafe - 10:30 pm
Please make reservations for tastings at Guest Services for a nominal fee.
Tasting Seminars are only for Guests 21 and older.

1820 SOCIETY: BRUNCH

Beach Blanket Buffet, Deck 9, Aft - 10:00 am
Get to know your fellow 1820 Society members during brunch.



1820 SOCIETY: ICE CREAM SOCIAL

Goofy's Galley, Deck 9, Aft - 5:15 pm
Join your fellow Society members for some ice cream and conversation.

1820 SOCIETY: GAME CHALLENGE

Diversions, Deck 3, Forward - 9:15 pm
Society members unite as a team for this interactive game.
(FOR Guests aged 18 to 20 years old.)

DISNEY'S ART OF ENTERTAINING: THE APPETIZER

Studio Sea, Deck 4, Midship - 10:15 am
Our chef cooks up the perfect start to any dinner party in this delicious demonstration. Recipes and tastings included!

ART OF THE THEME SHOW TOUR

Palo, Deck 10, Aft - 3:45 pm
Join us for a guided tour highlighting the design, Imagineering and artistry of the Disney Wonder. This tour is reserved for Guests 18 and over.

2000'S MUSIC TRIVIA

Diversions, Deck 3, Forward - 7:30 pm
Join your Cruise Staff as we navigate our way through the music of the 2000's.

LIVE PIANO WITH TIM MOSS

Cadillac Lounge, Deck 3, Forward - 7:30 pm, 9:30 pm, 10:30 pm & 11:30 pm
Join Tim Moss as he plays live piano for your listening pleasure.

ICE BREAKERS

WaveBands, Deck 3, Forward - 9:45 pm
Fancy some fun? Want to get to know your fellow Guests? Then join us as we break the ice in this fun filled game show.



FUN FOR ALL AGES HIGHLIGHTS

WAKE UP WITH DISNEY JUNIOR

Studio Sea, Deck 4, Midship - 8:30 am

What happens when you experience unlimited fun with your favorite Disney Junior shows? You get an exciting dance party designed especially for preschoolers ages seven and under.



TODDLER TIME FOR FAMILIES

Disney's Oceaneer Club, Deck 5, Midship - 9:00 am & 6:00 pm
Captain's Closet, Disney's Oceaneer Club, Deck 5, Midship - 2:30 pm
A time for Toddlers and their families to explore and play together.

DISNEY TRIVIA

Promenade Lounge, Deck 3, Aft - 10:00 am
Navigate your way through a round of questions to test how much you really know about Disney.

DIAMOND JACKPOT BINGO WITH VISTA SPA

Bingo Pre-Sales start at 10:30 am
WaveBands, Deck 3, Forward - 10:45 am

Join us for 4 cash prize games and your chance to win a Diamond Pendant, courtesy of your Port Shopping Guide! Plus great spa prizes that will pamper you, including a Mini Facial and massages all courtesy of the Vista Spa and Salon. Pre-Sales start 15 minutes prior to the game.

BINGO

GAME SHOW: THE WHEEL

Promenade Lounge, Deck 3, Aft - 11:00 am
A special version of this popular TV game show.

ANIMATION - MICKEY MOUSE

Animator's Palate, Deck 4, Aft - 11:30 am
Your Cruise Staff teach you how to draw one of your favorite Disney friends - Mickey Mouse.

DISNEY VACATION CLUB GROUP PREVIEW

Studio Sea, Deck 4, Midship - 12:15 pm & 4:15 pm
Want to learn more about taking magical vacations year after year? Please see a Disney Vacation Club representative on Deck 4, Midship, or call 7-2805 from your stateroom phone for more information about our interactive group presentation.



CHIP-IT GOLF (12+)

Lobby Atrium, Deck 3, Midship - 3:15 pm
It's par for the course for our Guests 12 and older to compete on our special "greens" in this fun tournament.

\$5,000 MEGA JACKPOT BINGO

Bingo Pre-Sales start at 3:45 pm
WaveBands, Deck 3, Forward - 4:00 pm

Don't miss your chance to take home big money! 4 CASH prize games and great raffle prizes to be won! Complete the fourth game in 46 numbers or less and win the \$5,000 Mega Jackpot! Pre-Sales start 15 minutes prior to game.

BINGO

THE GOLDEN MICKEYS AFTER PARTY

Studio Sea, Deck 4, Midship - 9:45 pm
Join your Cruise Staff team for the awards celebration after party featuring great dance music for the entire family.



FAMILY SUPERSTAR KARAOKE

Studio Sea, Deck 4, Midship - 10:45 pm
Join your Cruise Staff and sing along to your favorite song - fun for everyone.

YOUTH ACTIVITIES HIGHLIGHTS

DINE & PLAY

A convenience for families dining at 8:15 pm, our Youth Activities counselors will be available at 9:15 pm at the entrance of Triton's, Parrot Cay and Animator's Palate dining rooms to bring registered children to join the fun in Disney's Oceaneer Club and Disney's Oceaneer Lab.



Deck 5, Aft (7-18500)

9:00 am - 11:00 pm

Infants and Toddlers can enjoy toys and activities at Flounder's Reef Nursery. Reservations are first come, first served so please stop by!



Deck 5, Midship (7-1440)
(3 - 12 years old)

9:00 am - 12:00 am

CHIP AND DALE'S RESCUE RANGERS

3:00 pm

Chip and Dale are recruiting new Rescue Rangers and your children will enroll into Ranger School in order to become official Rescue Rangers.

STORY TIME WITH BELLE

9:45 pm

Come to the Oceaneer Club and listen to one of your favorite Disney stories: Beauty & the Beast!



Deck 5, Midship (7-1445)
(3 - 12 years old)

9:00 am - 12:00 am

FLUBBER

3:00 pm

Encounter solid, liquid, gas and make "Flubber-like Goo".

STITCH'S GREAT ADVENTURE

7:30 pm

Stitch needs your help in trying to capture ten of his lost cousins before they cause all kinds of problems on the ship!



Deck 2, Midship (7-5810)
(11 - 14 years old)

9:00 am - 1:00 am

GOOFY'S WORLD RECORDS

12:45 pm

Compete in the Goofy-est games ever! Goofy and his pals have created a variety of games and contests for a wild time.

GENDER WARS

9:00 pm

Join us as we find out who really are the kings or queens of the castle.



Deck 11, Midship (7-1456)
(14 - 17 years old)

10:00 am - 2:00 am

DIVE INTO DJ'ING

3:00 pm

Hop on the turn tables and learn to scratch with our Club DJ.

BRING IT!

12:00 am

How much do you think you know? Test your knowledge in this Music Challenge, where you will be pitted head to head.

BUENA VISTA THEATRE

Deck 5, Aft

Today's Movies



Subtítulos en Español

8:30 am
Duration:
1 hr 40 mins
Rating: PG

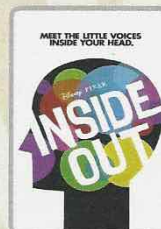

1:00 pm
Duration:
1 hr 42 mins
Rating: PG

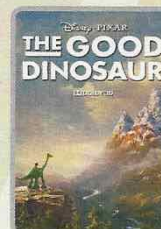

DOLBY 3D

3:15 pm
Duration:
1 hr 40 mins
Rating: PG



DOLBY 3D

5:30 pm & 8:15 pm
Duration: 1 hr 57 mins
Rating: PG-13



10:30 pm
Duration: 2 hrs 16 mins
Rating: PG-13

STAR
THE FORCE AWAKENS
WARS

DOLBY 3D

MOVIE SPECIAL

Thirty years after defeating the Galactic Empire, Han Solo and his allies face a new threat from the evil Kylo Ren and his army of Stormtroopers.

Walt Disney Theatre,
Deck 4, Forward,
1:00 pm



ADULT GAME SHOW

It's time to play everyone's favorite couple's game show, Match your Mate!

WaveBands (18+),
Deck 3, Forward,
10:15 pm

YOUTH ACTIVITIES OPEN HOUSE

Open House is an opportunity for all to come and participate in a variety of exciting activities and free time in the Oceaneer Club, Oceaneer Lab, Flounder's Reef Nursery, Vibe and Edge throughout the cruise. During these times secured programming will still be offered in the other venue for those looking to check their children into care.

Disney's Oceaneer Club: 9:00 am - 10:00 am & 6:00 pm - 7:00 pm

Disney's Oceaneer Lab: 11:00 pm - 12:00 am

Edge: 9:00 am - 11:00 am & 6:00 pm - 7:30 pm

Vibe: 10:00 am - 12:00 pm

MORE TO ENJOY WHILE ONBOARD



WESTERN CARIBBEAN

Set your compass for the Caribbean! Disney Cruise Line offers Western Caribbean sailings to exotic ports where you'll find your Caribbean paradise. Most voyages even include a stop at Disney Castaway Cay. Visit the Disney Vacation Planning desk, Deck 4, Midship, for more information.



DISNEY VACATION CLUB® GROUP PREVIEW

Want to learn more about taking magical vacations year after year? Please see a Disney Vacation Club representative on Deck 4, Midship, or call 7-2805 from your stateroom phone for more information about our interactive group presentation.



PORT SHOPPING INFORMATION

Don't miss the one and only Port Shopping Talk today in the Buena Vista Theatre, Deck 5, Aft at 11:30 am. Kennedy, your Port Shopping Guide, teaches you about the incredible Tax & Duty free shopping in the upcoming ports of call. All who attend receive a free charm, and will be entered to win a grand prize raffle!



OXYDERMY FACIAL

VISTA SPA

Give your skin what it has been craving. Now you can fight lines, wrinkles, spots and get the radiant glow that's been eluding you. Let us pamper your skin with our new cutting edge technology that brings Microdermabrasion and Oxygen together in one luxurious treatment.

\$169

Deck 9, Forward - Phone: 7-1465

Glitter & Go

Sparkle with the perfect amount of glimmer and glitz fit for a Princess with the Glitter & Go makeover experience!

Available for Ages 3-12

Ask a Merchandise Host/Hostess for details.

MICKEY'S MATES

DECK 4, FORWARD



Shutters

SAY CHEESE

Your family is dressed up and ready to enjoy the evening. Capture the memories in your formal attire by visiting our professional portraiture studios in the Lobby Atrium, Deck 3 Midship from 5:15 pm-6:00 pm, 7:15-8:30 pm and 9:30pm -10:15pm

**Please note that photos are available for viewing on our interactive photo kiosks approximately eight hours after being taken and are only available for purchase during this cruise.*

Connect @ Sea

We are now offering a NEW and improved Internet service to stay connected on your cruise like no other in the industry! Internet packages range from \$0.25 per MB - \$89.00 (1000 MB package). For more information contact your Connect@Sea Expert or Guest Services onboard.

EARLY FLIGHT INFORMATION

Guests with flights departing prior to 12:00 pm are kindly asked to notify Guest Services, located on Deck 3, Midship, no later than 12:00 pm (midday) on the final day of the cruise.

QUARTER MASTERS ARCADE

Where can you fly a fighter jet, save a Princess, race NASCAR's greatest and beat bad guys all before dinner? Quarter Masters is on Deck 9, Midship, where the champions play.



Limited spaces available for our most popular tours, so visit the Port Adventures Desk today to reserve your place. Why not explore the Tulum Ruins or the Secret River in Cozumel, or explore the beautiful undersea life with one of our many Snorkeling adventures. For the families, we offer a variety of Beach Day packages not to miss! Stop by the **Port Adventures Desk, Deck 3, Midship**, and our team will be happy to assist.

SHOPPING

BELLARRI GUESS THE CARAT WEIGHT

Whoever guesses closest wins a BELLARRI loose stone. Head to Treasure Ketch where the winners will be announced tonight at 7:30 pm. Must be present to win. Deck 4, Forward.

COLLECT YOUR DISNEY CRUISE LINE MEMORIES

Store the many happy memories you've photographed while on your Disney cruise inside a 2016 Disney Cruise Line photo album and scrapbook, available in Mickey's Mates, Deck 4, Forward.

ALL TIED UP IN DISNEY CRUISE LINE SOUVENIRS!

From fitted tees to a stylish handbag, tie your outfit together with apparel and accessories from the nautical rope-inspired Disney Cruise Line collection "Mickey Knots," now available in Treasure Ketch. Deck 4, Forward.

BINGO WITH BELLARRI JEWELRY

Discover the colorful jewelry collections from BELLARRI, each piece designed as its own work of art, available in Treasure Ketch, Deck 4, Forward. Don't miss today's bingo session where you'll have the chance to win a natural colored gemstone from BELLARRI! Please check the Times Grid for Bingo time and location.

MARC JACOBS WATCHES

From sheik elegance to classic thru to everyday wear there is a Marc Jacobs watch to match your lifestyle. Created with passion and designed to perfection these timepieces make that ultimate statement. Marc Jacobs Collection available in Treasure Ketch.

DUTY FREE FRAGRANCE

Find top designer fragrances in Treasure Ketch, all available at Duty Free pricing. Choose from varieties such as Chanel, Ralph Lauren, Issey Miyake and many more.

Due to port regulations, when the ship is docked, the stores will remain closed.

DW1464 02-23-2016 © DISNEY

IMPORTANT INFORMATION

Security Notice

All Guests (including Children) who wish to disembark or embark the ship are required to present their Key to the World card at the gangway. A photo ID is also required for those Guests who are 18 years of age or older. Guests under the age of 18 are required to have a parent, guardian or other responsible adult sign an authorization form at the Guest Service Desk if they wish to go ashore unaccompanied or with any adult from another stateroom.

Insect Repellent Advisory

Protect against mosquito bites and related illnesses when going ashore. Insect repellent is available for purchase in Treasure Ketch. When using both sunscreen and insect repellent, use sunscreen first and apply insect repellent on top of sunscreen.

Cold and Flu Reminder

Please wash hands frequently and thoroughly, particularly before meals. Contact the Health Center by dialing 7-1923, should anyone in your party become ill.

Inclement Weather

For the safety of all Guests, outdoor events may be changed due to unforeseen weather conditions.

Corridor Quiet Hours

As a courtesy to all our Guests, please recognize quiet hallway hours from 10:00 pm til 8:00 am.

Environmental Message

With Disney's commitment to the Environment please refrain from throwing anything over the Ship's side. Thank you.

No Reserved Seats Policy

As a courtesy to all Guests we kindly advise that the saving of seats is not permitted in the Walt Disney Theatre, and the saving of the sun loungers is not permitted on Deck 9 and 10. Items left unattended will be returned to lost and found at Guest Services, Deck 3, Midship.

Smoking

For the comfort of our guests, the following areas are designated as smoking areas:

- Deck 10, Forward, Starboard side
- Deck 9, Forward, Port side
- Deck 4, Aft, starboard side from 6:00 pm to 6:00 am only (all of Deck 4 is non-smoking from 6:00 am to 6:00 pm.)

Smoking is prohibited inside all guest staterooms and on stateroom verandahs. Guests found smoking in their staterooms or on their verandahs will be charged a \$250 stateroom recovery fee.

Electronic cigarettes may only be used in designated smoking areas.

Walt Disney Theatre

Theatrical performances may use artificial fog, strobe lights, pyrotechnics and other special effects. For the safety of our performers and the comfort of those around you, the use of any photography or video recording device or any electronic equipment is prohibited.

Verandah Safety

Please do not leave any combustible materials on your balcony when not present in your stateroom for safety reasons.

MONDAY, FEBRUARY 22, 2016 - DAY AT SEA

BUENA VISTA THEATRE

Deck 5, Aft



Substituto en Español

8:30 am
Duration:
1 hr 40 mins
Rating: PG

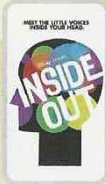

1:00 pm
Duration:
1 hr 42 mins
Rating: PG



DOLBY 3D

3:15 pm
Duration:
1 hr 40 mins
Rating: PG



DOLBY 3D

5:30 pm
& 8:15 pm
Duration:
1 hr 57 mins
Rating: PG-13



10:30 pm
Duration:
2 hrs 16 mins
Rating: PG-13

Character Appearances

MINNIE MOUSE

DK4 Mid (S) - 9:00 am,
3:00 pm, 5:00 pm & 7:15 pm
Gazebo - 1:45 pm

DAISY DUCK

DK4 Mid (S) - 9:15 am

BELLE

Lobby Atrium (S) - 11:15 am

MULAN

Lobby Atrium (P) - 11:15 am

CAPTAIN HOOK & MR SMEE

Gazebo - 11:30 am

ARIEL

Lobby Atrium (P) - 11:45 am

MICKEY MOUSE

Gazebo - 1:15 pm
DK4 Mid (S)
2:30 pm, 7:45 pm & 10:15 pm

GOOFY

DK4 Mid (S)
2:00 pm, 5:30 pm & 9:45 pm

DONALD DUCK

Gazebo - 2:15 pm
DK4 Mid (S) - 10:45 pm

CHIP & DALE

DK4 Mid (S) - 4:30 pm
Preludes - 10:15 pm



(P) - Port Side (S) - Starboard Side

Don't forget your Camera to capture those Magical Moments!
Check here each day for all of today's Character Appearances or refer to the
Character Board in the Lobby Atrium.

Meet-and-Greets will be advertised for the length of time the line will be
open. To avoid disappointment, please meet at start time of appearances.

YOUTH ACTIVITIES THEMED EXPERIENCES

CLUBHOUSE SERIES

focuses on movement and
features content which appeals to
younger children.

STORYBOOK SERIES

is designed with a strong
connection to the Disney
classic stories.

JUMP UP! SERIES

includes large group games &
movement-oriented activities.

CREATE & INVENT SERIES

will have a tactile focus allowing
children to create and admire
their work.

IN THE SPOTLIGHT SERIES

focuses on children's stage
presence with lots of activities
and enthusiasm.

SOLVE IT! SERIES

are less active, but will challenge
children with problem/solutions-
based activities.

YOUTH ACTIVITIES OPEN HOUSE

Activities for families, adults and children of all ages to enjoy together.

SHIP DIRECTORY

YOUTH ACTIVITIES

DISNEY'S OCEANEER CLUB	DECK 5, MID	9:00 AM - 12:00 AM
DISNEY'S OCEANEER LAB	DECK 5, MID	9:00 AM - 12:00 AM
EDGE	DECK 2, MID	9:00 AM - 1:00 AM
VIBE	DECK 11, MID	10:00 AM - 2:00 AM
FLOUNDER'S REEF NURSERY	DECK 5, AFT	9:00 AM - 11:00 PM

POOLS

Children under 12 years of age must have adult supervision in all pools.

GOOFY'S POOL	DECK 9, MID	9:00 AM - 10:00 PM
MICKEY'S POOL	DECK 9, AFT	8:30 AM - 9:00 PM
MICKEY'S SLIDE	DECK 9, AFT	8:30 AM - 5:30 PM
MICKEY'S SPLASH ZONE	DECK 9, AFT	8:30 AM - 9:00 PM
QUIET COVE POOL (18+)	DECK 9, FWD	8:00 AM - 11:00 PM

Complimentary pool vests are available for children to use in the pools onboard.

They are located on the pool deck

RECREATION

PORT ADVENTURES DESK	DECK 3, MID	9:00 AM - 5:00 PM 7:00 PM - 8:30 PM
VISTA FITNESS CENTER (18+)	DECK 9, FWD	6:00 AM - 10:00 PM
WIDE WORLD OF SPORTS DECK	DECK 10, FWD	- 24 HOURS

GENERAL INFORMATION

BUENA VISTA THEATRE	DECK 5, AFT	SHOWTIMES
DISNEY VACATION CLUB DESK	DECK 4, MID	9:00 AM - 11:00 AM 2:00 PM - 10:00 PM
DISNEY VACATION PLANNING DESK	DECK 4, MID	9:00 AM - 11:30 AM 3:30 PM - 6:00 PM 7:30 PM - 8:30 PM
FUNNEL VISION	DECK 9, MID	SHOWTIMES
GUEST SERVICES	DECK 3, MID	24 HOURS
HAIR BRAIDING	DECK 9, MID	9:00 AM - 12:00 PM 2:00 PM - 6:00 PM
MEDICAL HEALTH CENTER	DECK 1, FWD	9:30 AM - 11:00 AM 4:30 PM - 7:00 PM
PORT SHOPPING DESK	DECK 3, MID	7:00 PM - 8:30 PM
PRELUDES	DECK 4, FWD	5:45 PM - 9:00 PM
QUARTER MASTERS (ARCADE)	DECK 9, MID	24 HOURS
SHUTTERS PHOTO GALLERY	DECK 4, AFT	10:00 AM - 11:00 PM
VISTA SPA AND SALON	DECK 9, FWD	8:00 AM - 10:00 PM
WALT DISNEY THEATRE	DECK 4, FWD	SHOWTIMES

SHOPPING

ART GALLERY	DECK 4, MID	1:00 PM - 4:00 PM 7:00 PM - 9:00 PM
MICKEY'S MATES	DECK 4, FWD	9:00 AM - 10:30 PM
RADAR TRAP (DUTY FREE)	DECK 3, FWD	6:00 PM - 10:30 PM
TREASURE KETCH	DECK 4, FWD	9:00 AM - 10:30 PM

IMPORTANT NUMBERS

Fire/Security: 7-3001
Medical EMERGENCY: 7-3000
Health Center: 7-1923

DINNER MENU

Animator's Palate : Pacific Rim Cuisine
Parrot Cay : Caribbean Island Cuisine
Triton's : French Cuisine

Dining Times: 5:45pm & 8:15pm

DRINK OF THE DAY

Blue Margarita
(Alcoholic)
Passion Cream Freeze
(Non-Alcoholic)

WEATHER FORECAST

Today: Partly Cloudy
High: 72°F/22°C
Tomorrow: Cloudy
High: 76°F/24°C

Evening Attire: Optional Dress Up

DINING & LOUNGES

BREAKFAST

BEACH BLANKET BUFFET	DECK 9, AFT	7:15 AM - 10:30 AM
GOOFY'S GALLEY	DECK 9, AFT	7:00 AM - 9:00 AM
PARROT CAY	DECK 3, AFT	9:00 AM - 12:00 PM
TRITON'S (À-LA CARTE)	DECK 3, MID	8:00 AM - 9:30 AM

LUNCH

BEACH BLANKET BUFFET	DECK 9, AFT	12:00 PM - 2:00 PM
GOOFY'S GALLEY	DECK 9, AFT	10:30 AM - 6:00 PM
PALO BRUNCH (18+)	DECK 10, AFT	10:00 AM - 12:30 PM
PINOCCHIO'S PIZZERIA	DECK 9, MID	10:30 AM - 6:00 PM
PLUTO'S DOG HOUSE	DECK 9, AFT	10:30 AM - 6:00 PM
TRITON'S	DECK 3, MID	12:00 PM - 1:30 PM

DINNER

ANIMATOR'S PALATE	DECK 4, AFT	5:45 PM & 8:15 PM
BEACH BLANKET (À-LA CARTE)	DECK 9, AFT	6:30 PM - 8:30 PM
PARROT CAY	DECK 3, AFT	5:45 PM & 8:15 PM
TRITON'S	DECK 3, MID	5:45 PM & 8:15 PM
PALO (18+)	DECK 10, AFT	6:00 PM - 8:30 PM
PLUTO'S DOG HOUSE	DECK 9, AFT	6:00 PM - 9:30 PM

LATE NIGHT SNACKS

DIVERSIONS	DECK 3, FWD	10:30 PM - 11:00 PM
PINOCCHIO'S PIZZERIA	DECK 9, MID	9:30 PM - 12:00 AM
PROMENADE LOUNGE	DECK 3, AFT	10:30 PM - 12:00 AM

ADDED FEATURES

BEVERAGE STATION	DECK 9, AFT, PORT SIDE	24 HOURS
ICE CREAM AT GOOFY'S GALLEY	DECK 9, AFT	11:00 AM - 11:00 PM
ROOM SERVICE	DIAL 4330	24 HOURS

ENTERTAINMENT - LOUNGES - BARS

Adults must be 21 and older to consume alcoholic beverages.

CADILLAC LOUNGE (18+)	DECK 3, FWD	6:00 PM - 12:00 AM
COVE CAFE (18+)	DECK 9, MID	6:30 AM - 12:00 AM
DIVERSIONS (18+ AFTER 9:00 PM)	DECK 3, FWD	12:30 PM - 11:00 PM
INTERNET CAFE	DECK 3, AFT	24 HOURS
OUTLOOK CAFE (18+)	DECK 10, MID	8:00 AM - 12:00 AM
PINOCCHIO'S PIZZERIA	DECK 9, MID	9:30 AM - 12:00 AM
PLUTO'S DOG HOUSE	DECK 9, AFT	10:30 AM - 6:00 PM
PRELUDES	DECK 4, FWD	5:45 PM - 9:00 PM
PROMENADE LOUNGE	DECK 3, AFT	8:00 AM - 12:00 AM
SIGNALS (18+)	DECK 9, FWD	9:30 AM - 10:30 PM
STUDIO SEA	DECK 4, MID	SHOWTIMES
WAVEBANDS (18+)	DECK 3, FWD	9:00 PM - 2:00 AM

Public Health Advisory: Consuming raw or under-cooked meats, poultry, seafood, shellfish, or eggs may increase your risk for food borne illness, especially if you have certain medical conditions.