

PERSONAL NAVIGATOR OR

Sunrise: 6:50 am Sunset: 6:09 pm
Evening Attire: Cruise Casual

Today: Partly Cloudy High: 74°F/23°C
Tomorrow: Partly Sunny High: 68°F/20°C

WEDNESDAY, FEBRUARY 17, 2016

DAY AT SEA



Disney DREAMS

AN ENCHANTED CLASSIC

In this spectacular fantasy, a little girl discovers the power of her dreams. Fly through the air with Peter Pan, your imagination, and many of your favorite Disney stories - including Disney's newest classic, Frozen! With a little Faith, Trust and Pixie Dust, you'll see that dreams really can come true!

WALT DISNEY THEATRE

Deck 4, Forward

2:00 pm, 6:15 pm & 8:30 pm

As a courtesy to all Guests, we kindly advise that the saving of seats is **not** permitted in the Walt Disney Theatre.



 Assistance available at the entrance to the Walt Disney Theatre 30 minutes prior to show time.

Disney MAGIC Fun Facts

Tonnage: 84,000
Length Overall: 984 Feet
Ship's Registry: *The Bahamas*

Important Dates

Keel Laid: *October 31, 1996*
Launch Date: *April 12, 1997*
Inaugural Cruise: *July 30, 1998*

- The Magic was built by a process called Jumboisation (in 2 separate sections) in Italy at the Fincantieri Maghera Shipyard (stern) and the Fincantieri Ancona Shipyard (bow). The joint of the ship is just in front of Lumiere's.
- The anchor of the Disney Magic weighs 28,200 lbs (12,802.8kg) - the same weight as three elephants.
- Over 50 nationalities make up the 960 Crew Members on board.
- Sorcerer Mickey stands proudly 10 ft tall on the bow of the ship. There are other characters in the artwork around him.
- Goofy hangs 20 ft tall, painting the finishing touches on the stern.

'TIL WE MEET AGAIN

FAREWELL SHOW

The world-famous Disney Characters and some of your new friends from the Walt Disney Theatre stage shows bid you a charming farewell.

Lobby Atrium,
Deck 3, Midship,
10:00 pm

Debark Talk Broadcast

Important information regarding disembarkation procedures for your journey home will be covered in this debarkation briefing. The broadcast will be shown continuously on channel 24-2 of your stateroom television for your convenience.

Thank you in advance for completing your comment card.

Don't Miss:

Jack-Jack's Incredible Diaper Dash

Lobby Atrium, Deck 3, Midship - 11:30 am

Calling all baby cruisers! It's time to take to the mat to see who's the fastest crawler of the seven seas! Register your baby 15 minutes prior to the big race.

Captain's Signing

White Caps, Deck 4, Forward - 12:30 pm

Meet the Master of the Disney Magic and have your cruise memories signed.

Towel Folding

D Lounge, Deck 4, Midship - 2:00 pm

Learn to create those amazing towel creatures you've seen in your stateroom all cruise long.

So You Think You Know Your Family?

D Lounge, Deck 4, Midship - 7:30 pm

This fun-filled family game show is always full of surprises. Find out how well you know, or don't know your family!

80's Flashback (18+)

Fathoms, Deck 3, Forward - 10:45 pm

The 80's are back! Join your Cruise Staff team, in testing your 80's knowledge in this high energy 80's revival.

DINNER MENU

Animator's Palate : Pacific Rim Cuisine
Carioca's : South American Cuisine
Lumiere's : French Cuisine

DRINK OF THE DAY

Stringray (Alcoholic)
Coco Bali (Non-Alcoholic)

IMPORTANT NUMBERS

Fire/Security: 7-3001
Medical Emergency: 7-3000
Health Center: 7-1923

MORE TO ENJOY WHILE ONBOARD



BOOK ONBOARD AND SAVE!

Explore all the itineraries Disney Cruise Line offers - from the Caribbean and Bahamas to Alaska or Europe. Save when you book your next family adventure onboard! Visit Disney Vacation Planning, Deck 4, Midship, for more information.



DISNEY VACATION CLUB

Visit the Disney Vacation Club information desk and ask us about show times where you will learn how to turn every vacation into the vacation of a lifetime.

EXPRESS WALK OFF

This option allows you to take your luggage off the ship at your leisure once the ship has been cleared by the local authorities. You won't need to wait for your luggage to enter the terminal and there is no need to claim it inside the terminal building. Please note that no assistance with luggage is provided for this option.



Deck 9, Forward - Phone : 7-1465

ACUPUNCTURE

Naturally effective for pain, arthritis, sea sickness, stress, digestion, weight loss, and much more. Let us help you enjoy your magical cruise and beyond.

1 session for \$150, 3 sessions for \$360



PANDORA

Featuring hand-finished .925 sterling silver and 14K gold charms inspired by some of Disney's most beloved characters.



WHITE CAPS | DECK 4, FORWARD



GET THE PICTURE!

Shutters has a variety of great photo packages available to preserve your cruise memories.

Visit Shutters, Deck 4, Aft, for more information.

Don't forget, this is the last night to shop for DUTY FREE digital cameras and accessories.

Connect @ Sea

Kindly be advised that after 10:00 pm today, new Internet packages will not be available for purchase. Available megabytes from existing packages can continue to be used until the moment of disembarkation. Possible service interruptions due to area configuration.

EXPRESS CHECK OUT

If you have a credit card on file, you qualify for express check out. No need to visit Guest Services to settle your account.

SHOPPING

OFFICER PIN TRADING

Make your way to Preludes at 7:15 pm and join the Officers of the Disney Magic Cruise Ship for pin trading. Deck 4, Forward.

SOPHIA FIORI LAST OPPORTUNITY

Drop in to White Caps for your last chance to get your hands on our fantastic collection of Sophia Fiori Couture diamond jewelry! Don't miss out on these exquisite diamonds. Deck 4, Forward.

SOPHIA FIORI GUESS THE CARAT WEIGHT

Whoever guesses closest wins a Sophia Fiori fine jewelry piece! Winners announced tonight at 7:30 pm. Must be present to win. White Caps, Deck 4, Forward.

CAPTAIN'S SIGNING

Don't miss your chance to meet the Master of the Disney Magic! Stop by White Caps today at 12:30 pm where you can have your cruise mementos signed by our Captain. Deck 4, Forward.

LAST CHANCE TO VISIT THE VISTA GALLERY

Don't miss your last chance to visit the Vista Gallery where you can admire beautiful artwork created by various celebrated artists and featuring some of your favorite Disney characters. From original canvas paintings to smaller print copies, the Vista Gallery offers the opportunity for you to take some of the magic home! Deck 4, Midship.

BIBBIDI BOBBIDI BOUTIQUE

Be a part of a new world with the Bibbidi Bobbidi Boutique's Under The Sea makeover package, designed especially for Disney Cruise Line! Shimmer like a mermaid with a two piece swim suit and matching accessories which include colored sun block, necklace, hair clip, and nail polish. Deck 10, Forward, Port Side.

2016 DISNEY CRUISE LINE MERCHANDISE

Step into Mickey's Mainsail today and commemorate your Disney cruise with a wide selection of 2016 Disney Cruise Line merchandise. From casual apparel to drink ware and more, you are sure to find a special souvenir for the whole family. Deck 4, Forward.

EVERYTHING PRINCESS AT MICKEY'S MAINSAIL

Are you cruising with a young, aspiring Princess? Stop by Mickey's Mainsail for all things Disney Princess including dresses and accessories. Whether your princess dreams in the style of Cinderella, Belle, or Tiana, Mickey's Mainsail has everything you need to be royal ready! Deck 4, Forward.

D11097 02-17-2016 ©DISNEY

IMPORTANT INFORMATION

Security Notice

All Guests (including Children) who wish to disembark or embark the ship are required to present their Key to the World card at the gangway. A photo ID is also required for those Guests who are 18 years of age or older. Guests under the age of 18 are required to have a parent, guardian or other responsible adult sign an authorization form at the Guest Service Desk if they wish to go ashore unaccompanied or with any adult from another stateroom.

Insect Repellent Advisory

Protect against mosquito bites and related illnesses when going ashore. Insect repellent is available for purchase in White Caps. When using both sunscreen and insect repellent, use sunscreen first and apply insect repellent on top of sunscreen.

Cold and Flu Reminder

Please wash hands frequently and thoroughly, particularly before meals. Contact the Health Center by dialing 7-1923, should anyone in your party become ill.

Inclement Weather

For the safety of all Guests, outdoor events may be changed due to unforeseen weather conditions.

Corridor Quiet Hours

As a courtesy to all our Guests, please recognize quiet hallway hours from 10:00 p.m. til 8:00 a.m.

Environmental Message

With Disney's commitment to the Environment please refrain from throwing anything over the Ship's side. Thank you.

No Reserved Seats Policy

As a courtesy to all Guests we kindly advise that the saving of seats is not permitted in the Walt Disney Theatre, and the saving of the sun loungers is not permitted on Deck 9 and 10. Items left unattended will be returned to lost and found at Guest Services, Deck 3, Midship.

Smoking

For the comfort of our guests, the following areas are designated as smoking areas:

- Deck 9 Forward, Port Side
- Deck 4, Starboard Side from 6:00 p.m. to 6:00 a.m. only (all of Deck 4 is non-smoking from 6:00 a.m. to 6:00 p.m.)

Smoking is prohibited inside all guest staterooms and on stateroom verandahs. Guests found smoking in their staterooms or on their verandahs will be charged a \$250 stateroom recovery fee.

Walt Disney Theatre

Theatrical performances may use artificial fog, strobe lights, pyrotechnics and other special effects. For the safety of our performers and the comfort of those around you, the use of any photography or video recording device or any electronic equipment is prohibited.

Verandah Safety

Please do not leave any combustible materials on your balcony when not present in your stateroom for safety reasons.

YOUTH ACTIVITIES HIGHLIGHTS

DINE & PLAY

As a convenience for families dining at 8:15 pm, our Youth Activities Counselors will be available at 9:15 pm at the entrance of Lumiere's and Carioca's and at 9:30 pm at the entrance of Animator's Palate to bring registered children to join the fun in Disney's Oceaneer Club and Disney's Oceaneer Lab.



Deck 5, Aft (7-5864)

9:00 am - 11:00 pm

Infants and Toddlers can enjoy toys and activities at It's a small world nursery. Reservations are first come, first served so please stop by!



Deck 5, Midship (7-1439)
(3-12 years old)

9:00 am - 12:00 am

ALOHA LUAU

11:00 am

It's party time, Hawaiian style! Come join us for a Luau experience and learn how to dance like Lilo & Stitch.

MARVEL AVENGERS ACADEMY

7:45 pm

Young Heroes Assemble! S.H.I.E.L.D and The Avengers need your help in defeating the evil Red Skull and his dreaded Cabal.



Deck 5, Midship (7-1445)
(3-12 years old)

9:00 am - 12:00 am

FRIENDSHIP ROCKS

5:00 pm

Come and celebrate with all the children from the Oceaneer Club and Lab in the jammin' performance of Friendship Rocks! You won't want to miss any of the fun.

SUPER SLOPPY SCIENCE

10:00 pm

Join Professor Make-O-Mess in some of the most extreme experiments you will ever see in the world of Super Sloppy Science!



Deck 9, Midship (7-5816)
(11-14 years old)

9:00 am - 12:00 am

GOOFY'S WORLD RECORDS

10:00 am

Compete in the Goofy-est games ever! Goofy and his pals have created a variety of games and contests for a wild time.

HOW WELL DO YOU KNOW YOUR COUNSELOR?

11:00 pm

Do you think you know all there is to know about your counselors? Come test out your knowledge with all of your friends!



Deck 10, Midship (7-18517)
(14-17 years old)

10:00 am - 1:00 am

GOTCHA

12:00 pm

You will try to eliminate your victim by various methods collecting points throughout the day, last person standing with the most points wins.

MIX AND MATCH

11:00 pm

Try to find your "perfect match" in Disney's very own "Dating" game.

BUENA VISTA THEATRE

Deck 5, Aft
Today's Movies

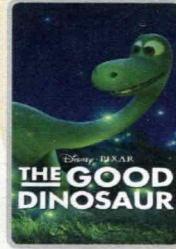

Family Fun Movie
8:30 am
Duration:
1 hr 40 mins
Rating: PG

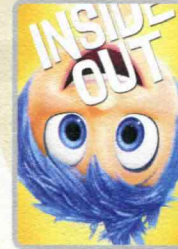

Open Captioning
10:30 am
Duration:
1 hr 42 mins
Rating: PG

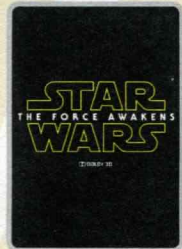

DOLBY 3D
12:30 pm
Duration:
2 hrs 16 mins
Rating: PG-13

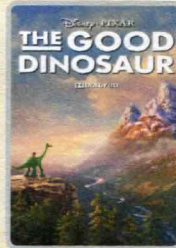

DOLBY 3D
3:00 pm
Duration:
1 hr 40 mins
Rating: PG

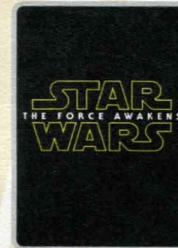

5:00 pm & 7:45 pm
Duration:
2 hrs 16 mins
Rating: PG-13

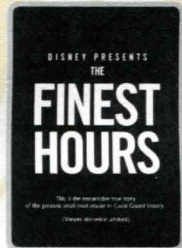

Viewer Discretion Advised
10:45 pm
Duration:
1 hr 49 mins
Rating: PG-13

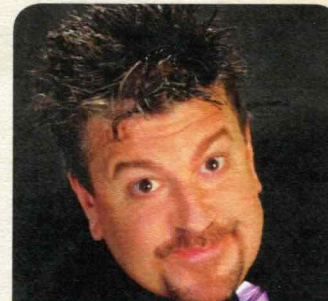

MAGIC WORKSHOP (6+)

Rich Purpura teaches you the basics of magic in this fun family event.

Fathoms (6+),
Deck 3, Forward
7:30 pm



ADULT THEME NIGHT

THE 80'S ARE BACK!
Join your Cruise Staff team, in testing your 80's knowledge in this high energy 80's revival.

Fathoms (18+),
Deck 3, Forward
10:45 pm

YOUTH ACTIVITIES OPEN HOUSE

Open House is an opportunity for all to come and participate in a variety of exciting activities and free time in the Oceaneer Club, Oceaneer Lab, it's a small world nursery, Vibe and Edge throughout the cruise. During these times secured programming will still be offered in the other venue for those looking to check their children into care.

Edge: 9:00 am - 10:00 am & 9:30 pm - 10:30 pm

Vibe: 10:00 am - 11:00 am & 8:30 pm - 9:30 pm

Disney's Oceaneer Club: 9:00 am - 10:30 am & 6:00 pm - 7:00 pm

Disney's Oceaneer Lab: 2:00 pm - 3:45 pm

ADULT ACTIVITY HIGHLIGHTS

SENSES SPA FITNESS CLASSES & SEMINARS

Sunrise Stretch - Senses Spa Fitness Center - 7:00 am
Fab Abs - Senses Spa Fitness Center - 7:30 am
Body Sculpt Boot Camp (Nom. Fee) - Senses Spa Fitness Center - 8:00 am
Group Cycling (Sign-Up Required) - Senses Spa Fitness Center - 9:00 am
Detox for Health & Weight Loss - Senses Spa & Salon - 10:00 am
Good Feet: Improving Posture - Senses Spa & Salon - 11:00 am
Back Pain Solutions - O'Gills Pub - 11:30 am
Good Feet Seminar: Walking In Comfort - Senses Spa & Salon - 2:00 pm
Seminar: Chinese Herbal Remedies - Senses Spa & Salon - 3:15 pm
Pathway To Yoga - Senses Spa Fitness Center - 4:00 pm
Complimentary Footprint Analysis - Senses Spa & Salon - 5:00 pm



TASTING CLASSES

Chocolate & Liquor Tasting (21+) - Keys - 12:15 pm
Tequila & Margarita Tasting (21+) - Keys - 4:00 pm
Martini Tasting (21+) - Cove Cafe - 10:30 pm
 Please make reservations for tastings at Guest Services for a nominal fee.
 Tasting Seminars are only for Guests 21 and older.

1820 SOCIETY: LUNCH

Lumiere's, Deck 3, Midship - 12:00 pm
 Get to know your fellow Society members over lunch.



1820 SOCIETY: GAME CHALLENGE

O'Gills Pub, Deck 3, Forward - 5:15 pm
 Join us and play some of your favorite board games.

1820 SOCIETY: FAREWELL

O'Gills Pub, Deck 3, Forward - 10:00 pm
 Join your Cruise Staff and your new friends in this last gathering for some fun.

ANYONE CAN COOK - APPLE STRUDEL

D Lounge, Deck 4, Midship - 10:30 am
 From our galley to yours. Join our chefs as they show you how to prepare delicious dishes.
 Today's Menu - Apple Strudel.



DISNEY'S INNOVATIONS: THEME PARKS

O'Gills Pub, Deck 3, Forward - 4:00 pm
 Join us for our presentation showing the "Top 10" greatest innovations that the Walt Disney Company has introduced to theme parks.



POPI!

Fathoms, Deck 3, Forward - 10:15 pm
 Have you been told you are full of useless information about pop culture? If the answer is "Yes", then you have what it takes to play the high energy game show all about the world of Pop!



FUN FOR ALL AGES HIGHLIGHTS

WAKE UP WITH DISNEY JUNIOR

D Lounge, Deck 4, Midship - 8:30 am
 What happens when you experience unlimited fun with your favorite Disney Junior shows? You get an exciting dance party designed especially for preschoolers ages seven and under.



FAMILY MOVIE FUN TIME: THE GOOD DINOSAUR - (PG)

Buena Vista Theatre, Deck 5, Aft - 8:30 am
 Come join us for a special opportunity to enjoy The Good Dinosaur in the Buena Vista Theatre. We will leave some lights on and turn the volume down as audience members are welcome to talk, leave their seats, move about and (most importantly) have fun!



\$10,000 MEGA JACKPOT BINGO

Bingo Pre-Sales start at 10:30 am
Fathoms, Deck 3, Forward - 10:45 am
 It's Big, it's Massive, it's Supersized! It's \$10,000 MEGA Jackpot Bingo! Take home \$10,000 if you can cover your card in 46 numbers or less. If not, we carry on to play for the biggest cash prize of the session. Pre-Sales start 15 minutes prior to game.



DISNEY VACATION CLUB GROUP PREVIEW

D Lounge, Deck 4, Midship - 12:15 pm & 4:30 pm
 Want to learn more about taking magical vacations year after year? Please see a Disney Vacation Club representative on Deck 4, Midship, or call 7-2805 from your stateroom phone for more information about our interactive group presentation.



DISNEY MOVIE CHALLENGE POOLSIDE

Deck 9 Stage, Deck 9, Midship - 12:15 pm
 So you like movies? And you like bingo? This deck party has them both! Come on out to watch all your favorite movie clips and just maybe your team will win the opportunity to choose the movie played by the pool today!



CHIP-IT GOLF (12+)

Lobby Atrium, Deck 3, Midship - 1:15 pm
 It's par for the course for our Guests 12 and older to compete on our special "greens" in this fun tournament.



FINAL JACKPOT BINGO

Bingo Pre-Sales start at 3:15 pm
Fathoms, Deck 3, Forward - 3:45 pm
 The snowball jackpot MUST BE WON at this final session! Beat the line and get your cards early. Who will be the lucky winner? It could be you! Pre-Sales start 30 minutes prior to game.



FRIENDSHIP ROCKS

Walt Disney Theatre, Deck 4, Forward - 5:00 pm
 Come and celebrate with all the children from the Oceaneer Club and Lab in the jammin' performance of Friendship Rocks! You won't want to miss any of the fun.



SO YOU THINK YOU KNOW YOUR FAMILY?

D Lounge, Deck 4, Midship - 7:30 pm
 This fun-filled family game show is always full of surprises. Find out how well you know, or don't know your family!

FAREWELL KARAOKE

D Lounge, Deck 4, Midship - 10:30 pm
 Bring along the entire family for one more round of karaoke. This is your last opportunity to grab the mic and sing along to your favorite song.



Morning	8:30	8:45	9:00	9:15	9:30	9:45	10:00	10:15	10:30	10:45	11:00	11:15	11:30	11:45	12:00	12:15	12:30	12:45	1:00	1:15	1:30															
FUNNEL VISION	Frozen (PG) Funnel Vision								The Lion King (G) Funnel Vision								Movie Challenge Poolside Deck 9 Stage				Movie As Chosen By You Deck 9 Stage															
BUENA VISTA THEATRE	Family Movie Fun Time: The Good Dinosaur (PG) Duration: 1 Hour 40 Minutes								Inside Out (PG) Open Captioning Duration: 1 Hour 42 Minutes								Star Wars: The Force Awakens (PG-13)																			
CHARACTERS					Cpt. Hook DK4 Mid (S)				Cpt. Hook DK4 Mid (S)				Character Dance Party Lobby Atrium																							
FUN FOR ALL AGES					Animation - Mickey Mouse Promenade Lounge				Animation - Goofy Promenade Lounge				Bingo Pre-Sales Fathoms				\$10,000 Mega Jackpot BINGO Fathoms																			
ADULTS	Friends of Bill W. Keys				Group Cycling Senses Spa Fitness Center				Art of The Theme Show Tour Palo				ANYONE CAN COOK D Lounge - Apple Strudel				Napkin Folding D Lounge				1820 Society: Lunch Lumiere's				Cruisin' Solo Lunch Lumiere's				Crafts: Tile Coasters O'Gills Pub				Movie Quotes Trivia O'Gills Pub			
VIBE	Youth Activities Open House								Coffee Break				Newsies: Get Up and Go!				GOTCHA				Craft Corner				Brain Teasers											
EDGE	Youth Activities Open House								Goofy's World Records				Game Challenge				Brain Teasers				GAGA Ball				Crowning of the Couch Potato											
OCEANEER LAB	Animation Antics				Four Square				Super Sloppy Science				Magic Show				Parachute Games																			
OCEANEER CLUB	Youth Activities Open House				Scavenger Hunt				Aloha Luau				Relay Games				Lunch																			
	Mickey's Puzzle Playtime				Become Iron Man!																															

Afternoon	1:45	2:00	2:15	2:30	2:45	3:00	3:15	3:30	3:45	4:00	4:15	4:30	4:45	5:00	5:15	5:30	5:45	6:00	6:15	6:30	6:45							
FUNNEL VISION	Toy Story 3 (G) Funnel Vision								Brave (PG) Funnel Vision								Finding Nemo (G) Funnel Vision											
BUENA VISTA THEATRE	The Good Dinosaur (PG)								Star Wars: The Force Awakens (PG-13) Duration: 2 Hours 16 Minutes																			
CHARACTERS	Pluto DK4 Mid (S)				Daisy DK4 Mid (S)				Stitch DK4 Mid (S)				Cinderella DK4 Mid (S)				Rapunzel DK4 Mid (S)											
FUN FOR ALL AGES					Bingo Pre-Sales Fathoms				FINAL Mega Jackpot BINGO Fathoms								Live Piano with Tom Scott Promenade Lounge											
ADULTS	Animation - Mickey Mouse O'Gills Pub				Animation - Goofy O'Gills Pub				Pub Quiz O'Gills Pub				Art of The Theme Show Tour Palo				Disney Theme Parks O'Gills Pub				Cruisin' Solo Gathering Cove Cafe				1820 Society: Game Challenge O'Gills Pub			
VIBE	Scavenger Hunt				Gender Wars				That's Hilarious				Video Game Challenge				Cards Tournament				Sports Deck Fun							
EDGE	Ninja				Brains and Brawns				Magic Show				Around the World in 7 days				Sports Deck Fun				Video Game Challenge							
OCEANEER LAB	Youth Activities Open House				Super Sloppy Science				Friendship Rocks Prep				Friendship Rocks				Bingo				Dinner							
OCEANEER CLUB	Flittin' Around				Aladdin's Fun Adventures				Trivia Time				Create a Postcard				Friendship Rocks Prep				Friendship Rocks				Youth Activities Open House			

Evening	7:00	7:15	7:30	7:45	8:00	8:15	8:30	8:45	9:00	9:15	9:30	9:45	10:00	10:15	10:30	10:45	11:00	11:15	11:30	11:45	12:00							
FUNNEL VISION	The Incredibles (PG) Funnel Vision								Bedtime Stories (PG) Funnel Vision																			
BUENA VISTA THEATRE	Star Wars: The Force Awakens (PG-13) Duration: 2 Hours 16 Minutes								The Finest Hours (PG-13) Duration: 1 Hour 49 Minutes																			
CHARACTERS					Mickey DK4 Mid (S)																							
FUN FOR ALL AGES	Officer Pin Trading Preludes				Magic Workshop with RICH PURPURA Fathoms																							
ADULTS	Conor & Leonard LIVE O'Gills Pub				80's Music Trivia O'Gills Pub				Conor & Leonard LIVE O'Gills Pub				Cruise Staff DJ Fathoms				TV Tunes Trivia O'Gills Pub				POP! Fathoms				80's/90's Remix with Cruise Staff DJ Fathoms			
VIBE	Smoothie Hour				Youth Activities Open House				Zombified Premiere				Mix and Match															
EDGE	Animation Antics				Talent Show				Craft Corner				Youth Activities Open House				How Well Do You Know Your Counselor?											
OCEANEER LAB	Anyone Can Cook				GAGA Ball				Create a Postcard				Super Sloppy Science				Final Farewell											
OCEANEER CLUB	Game Challenge				Marvel Avengers Academy				Memory Wall				Wii Challenge				Toy Story Boot Camp				Farewell Dance Party							

Symbol for activities that will be repeated during the cruise

FOLD

Fold along the dotted lines and take me with you so you don't miss any of the fun!

FOLD

IN THE SPOTLIGHT SERIES
JUMP UP! SERIES
CREATE & AVANT SERIES
OPEN HOUSE
CLUBHOUSE SERIES
STORYBOOK SERIES

WEDNESDAY, FEBRUARY 17, 2016 - DAY AT SEA

BUENA VISTA THEATRE

Deck 5, Aft



Family Fun Movie | Open Captioning | DOLBY 3D | DOLBY 3D | Viewer Discretion Advised

8:30 am Duration: 1 hr 40 mins Rating: PG	10:30 am Duration: 1 hr 42 mins Rating: PG	12:30 pm Duration: 1 hr 40 mins Rating: PG-13	3:00 pm Duration: 1 hr 49 mins Rating: PG	5:00 pm & 7:45 pm Duration: 2 hrs 16 mins Rating: PG-13	10:45 pm Duration: 1 hr 49 mins Rating: PG-13
---	--	---	---	---	---

Character Appearances

CAPTAIN HOOK
DK4 Mid (S)
9:30 am & 10:30 am

STITCH
DK4 Mid (S)
10:00 am & 4:45 pm

MINNIE MOUSE
DK4 Mid (S)
11:00 am & 7:30 pm

CHARACTER DANCE PARTY
Lobby Atrium - 12:15 pm

DISNEY DREAMS: AN ENCHANTED CLASSIC
Walt Disney Theatre - 2:00 pm,
6:15 pm & 8:30 pm

PLUTO
DK4 Mid (S) - 2:15 pm

DAISY DUCK
DK4 Mid (S) - 2:45 pm

CINDERELLA
DK4 Mid (S) - 5:15 pm

RAPUNZEL
DK4 Mid (S) - 5:45 pm

MICKEY MOUSE
DK4 Mid (S) - 8:00 pm

'TIL WE MEET AGAIN
Lobby Atrium (P) - 10:00 pm



(P) - Portside, (S) - Starboard Side

Don't forget your Camera to capture those Magical Moments!
Check here each day for Character appearances.
For detailed Character appearance information
see the Character Information Board in the Lobby Atrium.
Meet-and-Greets will be advertised for the length of time the line will be open. To avoid disappointment, please meet at start time of appearances.

YOUTH ACTIVITIES THEMED EXPERIENCES

CLUBHOUSE SERIES
focuses on movement and features content which appeals to younger children.

STORYBOOK SERIES
is designed with a strong connection to the Disney classic stories.

JUMP UP! SERIES
includes large group games & movement-oriented activities.

CREATE & INVENT SERIES
will have a tactile focus allowing children to create and admire their work.

IN THE SPOTLIGHT SERIES
focuses on children's stage presence with lots of activities and enthusiasm.

SOLVE IT! SERIES
are less active, but will challenge children with problem/solutions-based activities.

YOUTH ACTIVITIES OPEN HOUSE

Activities for families, adults and children of all ages to enjoy together.

SHIP DIRECTORY

YOUTH ACTIVITIES

DISNEY'S OCEANEER CLUB	DECK 5, MID	9:00 AM - 12:00 AM
DISNEY'S OCEANEER LAB	DECK 5, MID	9:00 AM - 12:00 AM
EDGE	DECK 9, MID	9:00 AM - 12:00 AM
IT'S A SMALL WORLD NURSERY	DECK 5, AFT	9:00 AM - 11:00 PM
VIBE	DECK 10, MID	10:00 AM - 1:00 AM

POOLS

*Children under 12 years of age must have adult supervision in all pools.

AQUADUNK	DECK 10, MID	10:00 AM - 11:45 AM 12:05 PM - 8:00 PM
AQUALAB	DECK 9, AFT	8:30 AM - 8:00 PM
GOOFY'S POOL	DECK 9, MID	9:00 AM - 6:00 PM 8:00 PM - 10:00 PM
NEPHEWS' SPLASH ZONE	DECK 9, AFT	8:30 AM - 6:00 PM
QUIET COVE POOL (18+)	DECK 9, FWD	8:00 AM - 11:00 PM
TWIST 'N' SPOUT	DECK 9, AFT	10:00 AM - 9:00 PM

Complimentary pool vests are available for children to use in the pools onboard. They are located on the pool deck.

RECREATION

PORT ADVENTURES DESK	DECK 3, MID	7:00 PM - 8:30 PM
SENSES FITNESS CENTER (18+)	DECK 9, FWD	6:00 AM - 10:00 PM
WIDE WORLD OF SPORTS DECK	DECK 10, FWD	24 HOURS

GENERAL INFORMATION

BUENA VISTA THEATRE	DECK 5, AFT	SHOWTIMES
DISNEY VACATION CLUB DESK	DECK 4, MID	9:00 AM - 11:00 AM 5:30 PM - 10:00 PM
DISNEY VACATION PLANNING	DECK 4, MID	9:00 AM - 12:00 PM 3:00 PM - 6:00 PM 7:15 PM - 10:00 PM

FUNNEL VISION	DECK 9, MID	SHOWTIMES
GUEST SERVICES	DECK 3, MID	24 HOURS
HAIR BRAIDING	DECK 9, MID	10:00 AM - 12:00 PM 1:00 PM - 6:00 PM 7:00 PM - 9:00 PM
MEDICAL HEALTH CENTER	DECK 1, FWD	9:30 AM - 11:00 AM 4:30 PM - 7:00 PM

PORT SHOPPING DESK	DECK 3, MID	9:00 AM - 9:00 PM
PRELUDES	DECK 4, FWD	5:30 PM - 9:00 PM
SENSES SPA AND SALON	DECK 9, FWD	8:00 AM - 10:00 PM
SHUTTERS PHOTO GALLERY	DECK 4, AFT	10:00 AM - 11:00 PM
WALT DISNEY THEATRE	DECK 4, FWD	SHOWTIMES

SHOPPING

BIBBIDI BOBBIDI BOUTIQUE	DECK 10, FWD	9:00 AM - 9:00 PM
MICKEY'S MAINSAIL	DECK 4, FWD	9:30 AM - 11:00 PM
QUACKS	DECK 9, MID	
SEA TREASURES	DECK 3, FWD	1:00 PM - 11:00 PM
VISTA GALLERY	DECK 4, MID	12:00 PM - 2:30 PM 5:30 PM - 10:30 PM
WHITE CAPS	DECK 4, FWD	9:30 AM - 11:00 PM

IMPORTANT NUMBERS

Fire/Security: 7-3001
Medical EMERGENCY: 7-3000
Health Center: 7-1923

DINNER MENU
Animator's Palate : Pacific Rim Cuisine
Carioca's : South American Cuisine
Lumiere's : French Cuisine

DRINK OF THE DAY
Stingray (Alcoholic)
Coco Ball (Non-Alcoholic)

WEATHER FORECAST
Today: Partly Cloudy
High: 74°F/23°C
Tomorrow: Partly Sunny
High: 68°F/20°C

Evening Attire: Cruise Casual

DINING & LOUNGES

BREAKFAST

CABANAS	DECK 9, AFT	7:30 AM - 11:30 AM
DAISY'S DE LITES	DECK 9, AFT	7:00 AM - 9:00 AM
LUMIERE'S (À-LA CARTE)	DECK 3, MID	8:30 AM - 10:00 AM

LUNCH

CABANAS	DECK 9, AFT	11:45 AM - 2:15 PM
DAISY'S DE LITES	DECK 9, AFT	11:00 AM - 6:00 PM
LUMIERE'S (À-LA CARTE)	DECK 3, MID	12:00 PM - 1:30 PM
PALO BRUNCH (18+) (CALL 7-8843)	DECK 10, AFT	10:00 AM - 12:30 PM
PETE'S BOILER BITES	DECK 9, AFT	11:00 AM - 6:00 PM
PINOCCHIO'S PIZZERIA	DECK 9, MID	11:00 AM - 6:00 PM

DINNER

ANIMATOR'S PALATE	DECK 4, AFT	5:45 PM & 8:15 PM
CARIOCA'S	DECK 3, AFT	5:45 PM & 8:15 PM
LUMIERE'S	DECK 3, MID	5:45 PM & 8:15 PM
PALO (18+) (FOR RESERVATIONS CALL 7-8843)	DECK 10, AFT	6:00 PM - 8:30 PM
PETE'S BOILER BITES	DECK 9, AFT	6:00 PM - 10:00 PM

LATE NIGHT SNACKS

O'GILLS PUB	DECK 3, FWD	9:30 PM - 12:00 AM
PINOCCHIO'S PIZZERIA	DECK 9, MID	9:30 PM - 12:00 AM
PROMENADE LOUNGE	DECK 3, AFT	10:45 PM - 11:30 PM

ADDED FEATURES

EYE SCREAM	DECK 9, AFT	11:00 AM - 11:59 PM
BEVERAGE STATION	DECK 9, AFT	24 HOURS
ROOM SERVICE	DIAL 7-4330	CLOSES AT 1:00 AM

ENTERTAINMENT - LOUNGES - BARS

Adults must be 21 and older to consume alcoholic beverages.

AFTER HOURS	DECK 3, FWD	(AFTER 9:00 PM, ADULTS ONLY)
COVE CAFE (18+)	DECK 9, MID	6:30 AM - 12:00 AM
D LOUNGE	DECK 4, MID	SHOWTIMES
FATHOMS (18+)	DECK 3, FWD	7:00 PM - 1:30 AM
FROZONE TREATS	DECK 9, AFT	9:00 AM - 6:00 PM
KEYS (18+)	DECK 3, FWD	6:00 PM - 12:00 AM
O'GILLS PUB (18+)	DECK 3, FWD	12:00 PM - 12:00 AM
PRELUDES	DECK 4, FWD	5:30 PM - 9:00 PM
PROMENADE LOUNGE	DECK 3, AFT	8:00 AM - 12:00 AM
PINOCCHIO'S PIZZERIA	DECK 9, MID	9:00 AM - 12:00 AM
SIGNALS (18+)	DECK 9, FWD	9:30 AM - 11:00 AM

Public Health Advisory: Consuming raw or undercooked meats, poultry, seafood, shellfish, or eggs may increase your risk for foodborne illness, especially if you have certain medical condition.



Explore and more with our carefully selected Port Adventures. Pass by the Port Adventures Desk, Deck 3, Midship to find out more.