

PERSONAL NAVIGATOR

FRIDAY, MARCH 25, 2016

NASSAU, BAHAMAS

Sunrise: 7:08 am Sunset: 7:23 pm
Evening Attire: Pirate or Cruise Casual
All Ashore: 9:30 am
All Aboard: 5:15 pm
Today: Partly Sunny High: 78°F/26°C
Tomorrow: Overcast High: 76°F/24°C

TWICE CHARMED AN ORIGINAL TWIST ON THE CINDERELLA STORY

STEP BACK IN TIME TO EXPERIENCE THE STORY OF CINDERELLA IN A MAGICAL NEW WAY. ENJOY THIS MAGNIFICENT MUSICAL PRODUCTION WITH YOUR FAVORITE CHARACTERS - AND A FEW NEW ONES!

WALT DISNEY THEATRE

Deck 4, Forward

6:00 p.m. & 8:45 p.m.

As a courtesy to all Guests, we kindly advise that the saving of seats is **not** permitted in the Walt Disney Theatre.



Assistance available at the entrance to the Walt Disney Theatre 30 minutes prior to show time.



GOOD FRIDAY

Nassau Port Information

While you will find many great experiences in Nassau, there have been reports of increased crime, including assaults and robberies involving tourists in the area. As in any large city, you'll want to take some basic precautions to make the most of your time ashore.

- Be aware of your surroundings at all times, just as you would in your normal daily activities.
- Avoid shortcuts, narrow alleys or poorly lit streets. We recommend that Guests only visit the downtown shopping areas and other tourist locations and hire services and tours from licensed operators (particularly those involving jet skis).
- Leave valuables in your room safe and avoid carrying large amounts of cash. Exercise caution when using ATMs. Cameras and handbags should be carried out of sight and secured to you with a strap.
- Leave passports, air transportation tickets and other travel documents in your room safe. When going ashore, each adult is required to carry a Driver's license, copy of passport or other government-issued photo ID.
- If travelling by taxi, use only licensed taxi operators.
- In general, use the same level of precaution you would use in any tourist destination.
- Most crimes are easier to commit in dark, unlit areas. You should stay out of these types of areas and consider returning to the ship before nightfall. If you stay out at night, please be extra vigilant about your personal safety.

Pirates IN the Caribbean Party!

It's a Pirate Celebration, me hearties! Yer Disney Friends are all set for a swashbucklin' good time! Hoist yourself to Deck 9 to enjoy a rowdy buccaneer bash we call Pirates IN the Caribbean Deck Party.

(Weather Permitting)

7:30 pm

Deck Stage

Deck 9 & 10, Midship

(Weather Permitting)

Don't Miss:

Zootopia - (PG) - Dolby 3D

Walt Disney Theatre, Deck 4, Forward - 1:45 pm

In the animal city of Zootopia, a fast-talking fox who's trying to make it big goes on the run when he's framed for a crime he didn't commit. Zootopia's top cop is hot on his tail, when they are forced to team up and discover even natural enemies can become best friends.

A Pirate's Life For Me

D Lounge, Deck 4, Midship - 10:00 pm

Calling all Pirates, we be! If ye have an adventurous spirit or pirate savvy, come spin the "Wheel of Destiny" for a treasure trove of fun be ripe for the takin' in this action packed pirate game show.

Match Your Mate (18+)

Fathoms, Deck 3, Forward - 10:15 pm

It's time to play everyone's favorite couples game show, Match Your Mate!

Religious Services

with Father Ron Mahon

Good Friday Mass

Buena Vista Theatre, Deck 5, Aft - 8:30 am

Disney Cruise Line

PORT ADVENTURES

Please check your tickets for meeting times and locations. Visit the Port Adventure's Desk, Deck 3, Midship for any questions.

DINNER MENU

Animator's Palate : Pacific Rim Cuisine
Carioca's : South American Cuisine
Lumiere's : French Cuisine

DRINK OF THE DAY

Sunken Treasure (Alcoholic)
Parrot Song (Non-Alcoholic)

IMPORTANT NUMBERS

Fire/Security: 7-3001
Medical Emergency: 7-3000
Health Center: 7-1923

ADULT ACTIVITY HIGHLIGHTS

SENSES SPA FITNESS CLASSES & SEMINARS

Sunrise Stretch - Senses Spa Fitness Center - 7:00 am
Fab Abs - Senses Spa Fitness Center - 7:30 am
Group Cycling (Sign-Up Required) - Senses Spa Fitness Center - 8:00 am
Body Sculpt Boot Camp (Nom. Fee) - Senses Spa Fitness Center - 9:00 am
Introduction to Acupuncture - Senses Spa & Salon - 9:30 am
Secrets to a Flatter Stomach - Senses Spa & Salon - 11:00 am & 2:00 pm
Pure Form Pilates - Senses Spa Fitness Center - 3:00 pm
Good Feet Seminar: Walking In Comfort - Senses Spa & Salon - 3:15 pm
Complimentary Footprint Analysis - Senses Spa & Salon - 5:00 pm



TASTING CLASSES

Mojito & Caipirinha Tasting (21+) - Keys - 2:00 pm
Mixology (21+) - Keys - 4:00 pm
Martini Tasting (21+) - Cove Cafe - 10:30 pm
 Please make reservations for tastings at Guest Services for a nominal fee.
 Tasting Seminars are only for Guests 21 and older.

1820 SOCIETY: GAME CHALLENGE

O'Gills Pub, Deck 3, Forward - 5:15 pm
 Join us and play some of your favorite board games.

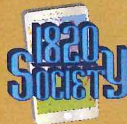

1820 SOCIETY: SMOOTHIE TIME

Cove Cafe, Deck 9, Midship - 9:45 pm
 Join us for some smoothies.

ART OF THE THEME SHOW TOUR

Palo, Deck 10, Aft - 2:30 pm
 Join us for a guided tour highlighting the design, Imagineering and artistry of the Disney Magic. This tour is reserved for Guests 18 and over.



DISNEY'S INNOVATIONS: THEME PARKS

O'Gills Pub, Deck 3, Forward - 3:30 pm
 Join us for our presentation showing the "Top 10" greatest innovations that the Walt Disney Company has introduced to theme parks.

BRAINTEASERS TRIVIA

O'Gills Pub, Deck 3, Forward - 4:30 pm
 Put your brain to the test as your Club Host, pushes the limits of your knowledge with some classic Brainteasers. Can you figure them out?

TEAM TRIVIA

O'Gills Pub, Deck 3, Forward - 9:45 pm
 Think you have the best team to win? Come and join your Cruise Staff team for this fun team trivia.



MATCH YOUR MATE

Fathoms, Deck 3, Forward - 10:15 pm
 It's time to play everyone's favorite couples game show, Match Your Mate!

FUN FOR ALL AGES HIGHLIGHTS

WAKE UP WITH DISNEY JUNIOR

D Lounge, Deck 4, Midship - 8:30 am

What happens when you experience unlimited fun with your favorite Disney Junior shows? You get an exciting dance party designed especially for preschoolers ages seven and under.



NASSAU PORT SHOPPING ADVICE

Promenade Lounge, Deck 3, Aft - 9:00 am

Meet with your Port Shopping Guide for some helpful shopping tips before going ashore.

DISNEY JUNIOR PIRATE & PRINCESS DANCE PARTY

D Lounge, Deck 4, Midship - 3:15 pm

Calling all Pirates and Princesses! Come join us for a family dance party featuring music and fun activities from Jake & the Neverland Pirates and Sofia the First. Whether you favor tiaras or treasure chests, there's something for you at our Disney Junior Pirate & Princess Dance Party. Sofia and Jake will be there - come join them for the fun!



PIRATE TRIVIA QUEST

Promenade Lounge, Deck 3, Aft - 4:15 pm

Test the depths of your pirate knowledge with your Cruise Staff at this swashbuckling trivia event.

\$5,000 MEGA JACKPOT BINGO

Bingo Pre-Sales start at 4:15 pm

Fathoms, Deck 3, Forward - 4:30 pm

Don't miss your chance to take home big money! 4 CASH prize games and great raffle prizes to be won! Complete the fourth game in 46 numbers or less and win the \$5,000 Mega Jackpot! Pre-Sales start 15 minutes prior to game.



DISNEY VACATION CLUB GROUP PREVIEW

D Lounge, Deck 4, Midship - 4:30 pm

Want to learn more about taking magical vacations year after year? Please see a Disney Vacation Club representative on Deck 4, Midship, or call 7-2805 from your stateroom phone for more information about our interactive group presentation.



PIRATE PALOOZA

Promenade Lounge, Deck 3, Aft - 4:45 pm

Yo ho, matey's! Jump aboard, junior pirates, and get ready to set sail for fun and games at our Pirate Palooza!

JEWISH SABBATH

Keys, Deck 3, Forward - 5:15 pm

A quiet space is reserved for those wishing to conduct their own service.

A PIRATE'S LIFE FOR ME

D Lounge, Deck 4, Midship - 10:00 pm

Calling all Pirates, we be! If ye have an adventurous spirit or pirate savvy, come spin the "Wheel of Destiny" fer a treasure trove of fun be ripe for the takin' in this action packed pirate game show.



FAMILY SUPERSTAR KARAOKE

D Lounge, Deck 4, Midship - 10:30 pm

Join your Cruise Staff in D Lounge tonight and sing along to your favorite song - fun for everyone.



SAFETY ASHORE INFORMATION

While you will find many great experiences ashore, please remain vigilant about your personal safety and the safety of your belongings. As in any large urban tourist destination, you'll want to take some basic precautions to make the most of your time ashore.

- Be aware of your surroundings at all times. Avoid short cuts, narrow alleys and poorly lit streets.
- Avoid wandering from the main shopping and tourist areas into unfamiliar territory. If venturing out independently, have a plan, use only licensed taxi operators.
- Identity/Credit Card theft can occur anywhere. Please remain vigilant in monitoring the safe keeping of your personal information.
- Leave valuables in your room safe and avoid carrying large amounts of cash. Exercise caution when using ATMs. Cameras and handbags should be carried close to your body or concealed out of sight.
- Leave air transportation tickets and other travel documents in your room safe. When going ashore, each adult is required to carry a Driver's license, passport or other government-issued photo ID. - Note: Some ports may require guests to carry passports ashore.
- Most crimes are easier to commit in dark unlit areas. When going ashore at night, please be extra vigilant about your personal safety.

YOUTH ACTIVITIES HIGHLIGHTS

DINE & PLAY

As a convenience for families dining at 8:15 pm, our Youth Activities Counselors will be available at 9:15 pm at the entrance of Lumiere's and Carioca's and at 9:30 pm at the entrance of Animator's Palate to bring registered children to join the fun in Disney's Oceaneer Club and Disney's Oceaneer Lab.



Deck 5, Midship (7-1439)
(3-12 years old)

9:00 am - 12:00 am

MARVEL AVENGERS ACADEMY

3:15 pm

Young Heroes Assemble! S.H.I.E.L.D and The Avengers need your help in defeating the evil Red Skull and his dreaded Cabal.

SO YOU WANT TO BE A PIRATE?

9:45 pm

Have you learned about life on the high seas? Do you have what it takes to be a pirate? Join Captain Hook and friends to find out!



Deck 5, Midship (7-1445)
(3-12 years old)

9:00 am - 12:00 am

PISTON CUP CHALLENGE

11:45 am

It's Dinoco time and you're part of the pit crew! Design your own race car and see if you've got what it takes to end up in the winner's circle!

PIRATES OF THE CARIBBEAN: TIDES OF FORTUNE

5:15 pm

Inspired from the Pirates of the Caribbean saga, during this interactive computer game, cruisers in Disney's Oceaneer Lab get a chance to sail the seven seas!



Deck 9, Midship (7-5816)
(11-14 years old)

10:00 am - 1:00 am

THAT'S HILARIOUS

4:45 pm

Ever wanted to show off your comedy skills? Then be a part of the cast for the crazy improv show "That's Hilarious" and put on a live show for your friends.

A PIRATE'S LIFE FOR ME

11:30 pm

Yo ho, yo ho, a Pirate's Life for Me! Aarrgh me mateys! Put your knowledge to the test!



Deck 11, Midship (7-18517)
(14-17 years old)

11:00 am - 2:00 am

ANYONE CAN COOK: CUPCAKES

3:30 pm

Anyone can cook as we work together to create some of our favorite treats. From our galley to yours; join our chef as they show you how to create cupcakes!

GHOST VOYAGERS

10:15 pm

Come learn about these mysterious waters and the friendly spirits that might inhabit them.

YOUTH ACTIVITIES OPEN HOUSE

Open House is an opportunity for all to come and participate in a variety of exciting activities and free time in the Oceaneer Club, Oceaneer Lab, it's a small world nursery, Vibe and Edge throughout the cruise. During these times secured programming will still be offered in the other venue for those looking to check their children into care.

Edge: 10:00 am - 11:00 am & 5:30 pm - 6:30 pm

Vibe: 11:00 am - 12:00 pm & 6:30 pm - 7:30 pm

Disney's Oceaneer Club: 9:00 am - 10:30 am & 6:00 pm - 8:30 pm

Disney's Oceaneer Lab: 2:00 pm - 4:00 pm

PIRATES OF THE CARIBBEAN

Pirates of The Caribbean: Challenge of Davy Jones

7:15 pm, Deck Stage

Join us on deck for an interactive video game experience. You'll be the crew as we find out who is the better Captain... Captain Jack or Captain Barbosa?

Pirates IN The Caribbean 7:30 pm Decks 9 & 10 Mark the Spot

It's a Pirate Celebration, me hearties! Yer Disney Friends are all set for a swashbucklin' good time! Hoist yourself to Deck 9 to enjoy a rowdy buccaneer bash we call Pirates IN the Caribbean Deck Party.
(Weather Permitting)

Viewing areas located Deck 9 Midship port side gazebo and next to Pinocchio's Pizzeria port side.



BUENA VISTA THEATRE

Deck 5, Aft Today's Movies

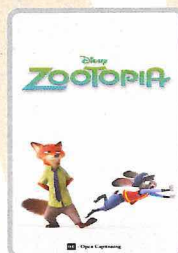

Open Captioning

10:00 am
Duration:
1 hr 48 mins
Rating: PG

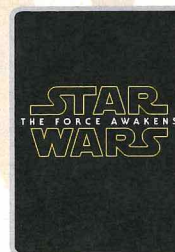

12:15 pm
Duration:
2 hrs 16 mins
Rating: PG-13



DOLBY.3D

3:00 pm
Duration:
2 hrs 16 mins
Rating: PG-13

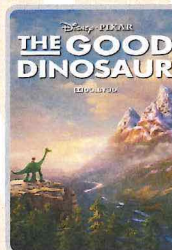

DOLBY.3D

5:45 pm & 8:30 pm
Duration:
1 hr 40 mins
Rating: PG

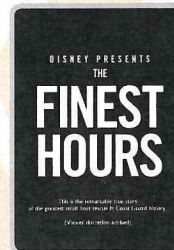

Viewer Discretion Advised

10:45 pm
Duration:
1 hr 49 mins
Rating: PG-13

Morning	8:30	8:45	9:00	9:15	9:30	9:45	10:00	10:15	10:30	10:45	11:00	11:15	11:30	11:45	12:00	12:15	12:30	12:45	1:00	1:15	1:30
FUNNEL VISION	Cinderella (Classic) (G) Funnel Vision					Peter Pan (G) Funnel Vision					Tinker Bell (G) Funnel Vision					Star Wars: Rebels (G) Funnel Vision					
BUENA VISTA THEATRE	Good Friday Mass Buena Vista Theatre					Zootopia (PG) Open Captioning Duration: 1 Hour 48 Minutes					Star Wars: The Force Awakens (PG-13) Duration: 2 Hours 16 Minutes										
CHARACTERS	Cpt. Hook DK4 Mid (S)					Donald Gazebo					Goofy Gazebo										
	Jake DK4 Mid (S)					Chip & Dale Gazebo															
FUN FOR ALL AGES	D Lounge					Mickey's Puzzle Playtime Disney's Oceaneer Club					Become Iron Man! Disney's Oceaneer Club					Xbox Challenge Promenade Lounge					
	Good Friday Mass Buena Vista Theatre					Nassau Shopping Advice Promenade Lounge															
ADULTS	Friends of Bill W. Keys					Introduction to Acupuncture Senses Spa & Salon					Secrets to a Flatter Stomach Senses Spa & Salon										
	Boot Camp (Nom. Fee) Senses Spa Fitness Center																				
VIBE 14-17 YEARS OLD						Youth Activities Open House					Brain Teasers					Game Challenge		Guesstures			
EDGE 11-14 YEARS OLD						Youth Activities Open House					Disney Infinity		GAGA Ball		Video Game Challenge		Scavenger Hunt				
OCEANEER LAB 3-12 YEARS OLD						Animation Antics		GAGA Ball		Super Sloppy Science		Four Square		Piston Cup Challenge		Lunch Memory Wall					
OCEANEER CLUB 3-12 YEARS OLD						Youth Activities Open House					Game Challenge		Aloha Luau		Mouseketeer Training						
						Mickey's Puzzle Playtime Become Iron Man!															

Afternoon	1:45	2:00	2:15	2:30	2:45	3:00	3:15	3:30	3:45	4:00	4:15	4:30	4:45	5:00	5:15	5:30	5:45	6:00	6:15	6:30	6:45		
FUNNEL VISION	Star Wars: Rebels (G) Funnel Vision				Fun in the Sun Deck 9 Stage		Poolside Jams Deck 9 Stage				Muppet Treasure Island (G) Funnel Vision												
BUENA VISTA THEATRE					Star Wars: The Force Awakens (PG-13) DOLBY 3D Duration: 2 Hours 16 Minutes										The Good Dinosaur (PG) DOLBY 3D Duration: 1 Hour 40 Minutes								
CHARACTERS					Mickey Gazebo								Minnie Lobby Atrium (P)		Stitch DK4 Mid (S)				Cpt. Hook DK4 Mid (S)				
															Mickey Lobby Atrium (P)				Minnie Lobby Atrium (P)				
FUN FOR ALL AGES	ZOOTOPIA DOLBY 3D WALT DISNEY THEATRE Rated - (PG) ~ 1 hr 48 mins KEY: D: Doors open at 1:30 pm						D Lounge				Bingo Pre-Sales Fathoms		\$5,000 MEGA Jackpot BINGO Fathoms		Jewish Sabbath Keys (Guest Led)				TWICE CHARMED 2nd ORIGINAL TWIST ON THE CINDERELLA STORY Walt Disney Theatre				
							Poolside Jams Deck 9 Stage				Pirate Trivia Quest Promenade Lounge		Pirate Palooza Promenade Lounge		Live Violin with Irine Gamdzhashvili Promenade Lounge								
ADULTS	Movie Quotes Trivia O'Gills Pub				Art of The Theme Show Tour Palo				Theme Parks O'Gills Pub				Disney Vacation Club Group Preview D Lounge		1820 Society: Game Challenge O'Gills Pub								
	Secrets to a Flatter Stomach Senses Spa & Salon				Pure Form Pilates Senses Spa Fitness Center						Brainteasers Trivia O'Gills Pub				Live Irish Music with Conor & Leonard O'Gills Pub								
VIBE 14-17 YEARS OLD	Guesstures		Villains		Gender Wars		Anyone Can Cook: Cupcakes		Sports Deck Fun				Marshmallow Olympics			Animation Cells		Open House					
EDGE 11-14 YEARS OLD	Scavenger Hunt		Trivia Time				Sports Deck Fun			Magic Show			That's Hilarious		Youth Activities Open House					Bingo			
OCEANEER LAB 3-12 YEARS OLD	Four Square		Youth Activities Open House								Goofy Files			Pirates of the Caribbean			Pirate Prep		Dinner				
			Anyone Can Cook																				
OCEANEER CLUB 3-12 YEARS OLD	Memory Wall		Stitch's Great Adventure					Marvel Avengers Academy		Become Iron Man!		Story Time with Belle		Parachute Games			Pirate Games		Youth Activities Open House				

Evening	7:00	7:15	7:30	7:45	8:00	8:15	8:30	8:45	9:00	9:15	9:30	9:45	10:00	10:15	10:30	10:45	11:00	11:15	11:30	11:45	12:00						
FUNNEL VISION		Davy Jones Deck 9 Stage	Pirates IN the Caribbean Deck Party Deck 9 Stage			Pirates of the Caribbean: The Curse of the Black Pearl (PG-13) Funnel Vision											Pirates of the Caribbean: Dead Man's Chest (PG-13) Funnel Vision										
BUENA VISTA THEATRE						The Good Dinosaur (PG) DOLBY 3D Duration: 1 Hour 40 Minutes																The Finest Hours (PG-13) Duration: 1 Hour 49 Minutes					
CHARACTERS														Cpt. Hook DK4 Mid (S)				Mickey Lobby Atrium (P)									
														Minnie Lobby Atrium (P)				Chip & Dale DK4 Mid (S)									
FUN FOR ALL AGES		The Challenge of Davy Jones Deck 9 Stage																									
												Live Music with Midtown Promenade Lounge				Live Music with Midtown Promenade Lounge											
ADULTS		Live Music with Midtown Quiet Cove Pool		NCAA Basketball: Gonzaga vs. Syracuse O'Gills Pub (Subject to satellite availability)						Cruise Staff DJ Fathoms		Team Trivia Fathoms				Cruise Staff DJ Fathoms											
		Conor & Leonard LIVE O'Gills Pub		Music of Gershwin & Porter with Tom Scott Keys						1820 Society: Smoothie Time Cove Cafe						Great American Songbook with Tom Scott Keys											
VIBE 14-17 YEARS OLD	Open House		Deck Party						Video Game Challenge			Crowning of the Couch Potato					Ghost Voyagers						A Pirate's Life for Me				
EDGE 11-14 YEARS OLD	Bingo		Deck Party						Game Challenge			Guesstures					Gender Wars						A Pirate's Life for Me				
OCEANEER LAB 3-12 YEARS OLD	Pirate Crafts		4th Pigs Pasta Palace						A Pirate's Life for Me			Create a Postcard						Monstropolis Most Wanted									
OCEANEER CLUB 3-12 YEARS OLD	Youth Activities Open House					Pirate Crafts			Scavenger Hunt			So You Want to be a Pirate?			Glow Jam		Become Iron Man!										
		Become Iron Man!																									

Symbol for activities that will be repeated during the cruise

Fold along the dotted lines and take me with you so you don't miss any of the fun!

FOLD

YOUTH ACTIVITIES OPEN HOUSE
A non-secured program with activities for families, adults and children of all ages to enjoy together.

FRIDAY, MARCH 25, 2016 - NASSAU, BAHAMAS

BUENA VISTA THEATRE

Deck 5, Aft



Open Captioning

10:00 am
Duration:
1 hr 48 mins
Rating: PG



DOLBY 3D

12:15 pm
Duration:
2 hrs 16 mins
Rating: PG-13



DOLBY 3D

5:45 pm &
8:30 pm
Duration:
1 hr 40 mins
Rating: PG



Venetian Discretion Advised

10:45 pm
Duration:
1 hr 49 mins
Rating: PG-13

Character Appearances

CAPTAIN HOOK

DK4 Mid (S) - 8:45 am,
5:30 pm & 9:45 pm

JAKE - THE NEVERLAND PIRATE

DK4 Mid (S) - 9:15 am

DONALD DUCK

Gazebo - 11:30 am

CHIP & DALE

Gazebo - 12:00 pm
DK4 Mid (S) - 10:15 pm

GOOFY

Gazebo - 12:30 pm

MICKEY MOUSE

Gazebo - 3:00 pm
Lobby Atrium (P)
5:15 pm & 10:15 pm

DISNEY JUNIOR PIRATE & PRINCESS DANCE PARTY

D Lounge - 3:15 pm

PLUTO

Gazebo - 3:30 pm

MINNIE MOUSE

Lobby Atrium (P) - 4:45 pm,
5:45 pm & 9:45 pm

STITCH

DK4 Mid (S) - 5:00 pm

PIRATES IN THE CARIBBEAN DECK PARTY

Deck 9 Stage - 7:30 pm



(P) - Port Side, (S) - Starboard Side

Don't forget your Camera to capture those Magical Moments!
Check here each day for Character appearances.
For detailed Character appearance information, please see the Character Information Board in the Lobby Atrium.

Meet-and-Greets will be advertised for the length of time the line will be open. To avoid disappointment, please meet at start time of appearances.

SHIP DIRECTORY

YOUTH ACTIVITIES

DISNEY'S OCEANEER CLUB	9:00 AM - 12:00 AM
DISNEY'S OCEANEER LAB	DECK 5, Mid 9:00 AM - 12:00 AM
EDGE	DECK 9, Mid 10:00 AM - 1:00 AM
IT'S A SMALL WORLD NURSERY	DECK 5, Aft 9:00 AM - 11:00 PM
VIBE	DECK 10, Mid 11:00 AM - 2:00 AM

POOLS

*Children under 12 years of age must have adult supervision in all pools.

AQUADUNK	DECK 10, Mid 11:30 AM - 5:00 PM
	5:45 PM - 7:00 PM
AQUALAB	DECK 9, Aft 8:30 AM - 6:00 PM
GOOBY'S POOL	DECK 9, Mid 9:00 AM - 6:00 PM
NEPHEWS' SPLASH ZONE	DECK 9, Aft 8:30 AM - 6:00 PM
QUIET COVE POOL (18+)	DECK 9, Fwd 8:00 AM - 11:00 PM
TWIST 'N' SPOUT	DECK 9, Aft 11:30 AM - 7:00 PM

Complimentary pool vests are available for children to use in the pools onboard.
They are located on the pool deck.

RECREATION

PORT ADVENTURES DESK	DECK 3, Mid 8:00 AM - 11:00 AM
	7:00 PM - 8:30 PM
SENSES FITNESS CENTER (18+)	DECK 9, Fwd 6:30 AM - 10:00 PM
WIDE WORLD OF SPORTS DECK	DECK 10, Fwd 24 HOURS

GENERAL INFORMATION

BUENA VISTA THEATRE	DECK 5, Aft	SHOWTIMES
CONNECT@SEA DESK	DECK 3, Aft	8:00 AM - 10:00 AM
		4:00 PM - 6:00 PM
		7:00 PM - 10:00 PM

DISNEY VACATION CLUB DESK	DECK 4, Mid	8:30 AM - 10:30 AM
		4:00 PM - 10:00 PM

DISNEY VACATION PLANNING	DECK 4, Mid	8:30 AM - 10:00 AM
		3:00 PM - 6:00 PM
		7:30 PM - 9:00 PM

FUNNEL VISION	DECK 9, Mid	SHOWTIMES
GUEST SERVICES	DECK 3, Mid	24 HOURS
HAIR BRAIDING	DECK 9, Mid	4:00 PM - 6:00 PM
		7:00 PM - 9:00 PM

MEDICAL HEALTH CENTER	DECK 1, Fwd	9:30 AM - 11:00 AM
		4:30 PM - 7:00 PM

PORT SHOPPING DESK	DECK 3, Mid	7:30 PM - 8:30 PM
PRELUDES	DECK 4, Fwd	5:30 PM - 9:00 PM

SENSES SPA AND SALON	DECK 9, Fwd	8:00 AM - 10:00 PM
SHUTTERS PHOTO GALLERY	DECK 4, Aft	5:45 PM - 11:00 PM
WALT DISNEY THEATRE	DECK 4, Fwd	SHOWTIMES

SHOPPING

BIBBIDI BOBBIDI BOUTIQUE	DECK 10, Fwd	9:00 AM - 9:00 PM
MICKEY'S MAINSAIL	DECK 4, Fwd	6:00 PM - 11:00 PM
QUACKS	DECK 9, Mid	
SEA TREASURES	DECK 3, Fwd	6:00 PM - 11:00 PM
VISTA GALLERY	DECK 4, Mid	6:00 PM - 10:30 PM
WHITE CAPS	DECK 4, Fwd	6:00 PM - 11:00 PM

IMPORTANT NUMBERS

Fire/Security: 7-3001
Medical EMERGENCY: 7-3000
Health Center: 7-1923

DINNER MENU
Animator's Palette - Pacific Rim Cuisine
Carioca's - South American Cuisine
Lumiere's - French Cuisine

DRINK OF THE DAY
Sunken Treasure (Alcoholic)
Parrot Song (Non-Alcoholic)

WEATHER FORECAST
Today: Partly Sunny
High: 78°F/26°C
Tomorrow: Overcast
High: 76°F/24°C

Evening Attire: Pirate or Cruise Casual

DINING & LOUNGES

BRUNCHFAST

CABANAS	DECK 9, Aft	7:30 AM - 11:30 AM
DAISY'S DE LITES	DECK 9, Aft	7:00 AM - 9:00 AM
LUMIERE'S (A-LA CARTE)	DECK 3, Mid	8:00 AM - 9:30 AM

LUNCH

CABANAS	DECK 9, Aft	12:00 PM - 2:30 PM
DAISY'S DE LITES	DECK 9, Aft	11:00 AM - 6:00 PM
LUMIERE'S (A-LA CARTE)	DECK 3, Mid	12:00 PM - 1:30 PM
PETE'S BOILER BITES	DECK 9, Aft	11:00 AM - 7:00 PM
PINOCCHIO'S PIZZERIA	DECK 9, Mid	11:00 AM - 7:00 PM

DINNER

ANIMATOR'S PALATE	DECK 4, Aft	5:45 PM & 8:15 PM
CABANAS TABLE SERVICE	DECK 9, Aft	6:30 PM - 8:30 PM
CARIOCA'S	DECK 3, Aft	5:45 PM & 8:15 PM
LUMIERE'S	DECK 3, Mid	5:45 PM & 8:15 PM
PALO (18+) (FOR RESERVATIONS CALL 7-8843)	DECK 10, Aft	6:00 PM - 8:30 PM
PETE'S BOILER BITES	DECK 9, Aft	8:30 PM - 10:00 PM

LATE NIGHT SNACKS

CABANAS PIRATE BUFFET	DECK 9, Aft	10:15 PM - 11:00 PM
PINOCCHIO'S PIZZERIA	DECK 9, Mid	7:00 PM - 12:00 AM

ADDED FEATURES

EYE SCREAM	DECK 9, Aft	11:00 AM - 11:00 PM
BEVERAGE STATION	DECK 9, Aft	24 HOURS
ROOM SERVICE	DIAL 7-4330	24 HOURS

ENTERTAINMENT - LOUNGES - BARS

Adults must be 21 and older to consume alcoholic beverages.

AFTER HOURS	DECK 3, Fwd	(AFTER 9:00 PM ADULTS ONLY)
COVE CAFE (18+)	DECK 9, Mid	6:30 AM - 12:00 AM
D LOUNGE	DECK 4, Mid	SHOWTIMES
FATHOMS (18+)	DECK 3, Fwd	7:00 PM - 2:00 AM
FROZONE TREATS	DECK 9, Aft	10:00 AM - 6:00 PM
KEYS (18+)	DECK 3, Fwd	6:00 PM - 12:00 AM
O'GILLIS PUB (18+)	DECK 3, Fwd	4:00 PM - 12:00 AM
PRELUDES	DECK 4, Fwd	5:30 PM - 9:00 PM
PROMENADE LOUNGE	DECK 3, Aft	7:30 AM - 12:00 AM
PINOCCHIO'S PIZZERIA	DECK 9, Mid	9:30 AM - 12:00 AM
SIGNALS (18+)	DECK 9, Fwd	9:30 AM - 12:00 AM

Public Health Advisory: Consuming raw or undercooked meats, poultry, seafood, shellfish, or eggs may increase your risk for foodborne illness, especially if you have certain medical condition.

All Ashore: Approx. 9:30 am
All Aboard: 5:15 pm

Ship's Agent in Nassau

Nassau, Bahamas
R. H. Curry & Company, 303 Shirley St.,
P.O. Box N8168 Nassau, Bahamas
242-323-8425 or 242-427-4239

MORE TO ENJOY WHILE ONBOARD



BOOK ONBOARD AND SAVE!

Explore all the itineraries Disney Cruise Line offers - from the Caribbean and Bahamas to Alaska or Europe. Save when you book your next family adventure onboard!



DISNEY VACATION CLUB

Visit the Disney Vacation Club information desk and ask us about show times where you will learn how to turn every vacation into the vacation of a lifetime.



PORT SHOPPING INFORMATION

Join Evangeline at Diamonds International for her "Diamonds For Breakfast" party between 10:00 am - 12:00 pm and the live raffle for a Diamond Necklace at 11:30 am. After, head to EFFY Jewelry between 12:00 pm - 12:15 pm for a live raffle. Make sure to pick up your Port Shopping Maps & coupons on the gangway and tune into Channel 26-6 for all the latest port shopping information.



PAMPER PACKAGE

*50 minute Full Body Massage *Foot and Ankle Massage
*Indian Scalp Massage *25 Minute Booster Facial
Only \$149

Deck 9, Forward - Phone : 7-1465

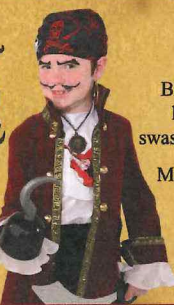

Shiver me timbers!

Pirates are invading the Bibbidi Bobbidi Boutique and are looking to transform you into a swashbuckling pirate to join their crew.

Make your reservations by visiting
Bibbidi Bobbidi Boutique
Deck 10, Forward, Port Side,
or dialing extension 7-1492.
Limited space available.



PHOTOBOOK

Turn your magical vacation memories into an impressive keepsake with a personalized, one-of-a-kind PhotoBook. Fill every page with wonderful memories of your family during this cruise. Visit Shutters for more information. Orders will close at 9:00pm on the last day of the cruise.
**Terms and conditions apply. Photos captured on your vacation are only available for purchase during this cruise.*

Connect @ Sea

We are now offering a NEW and improved Internet service to stay connected on your cruise like no other in the industry! Internet packages range from \$0.25 per MB - \$89.00 (1000 MB package). For more information contact your Connect@Sea Expert or Guest Services onboard. Possible service interruptions due to area configuration.

ONBOARD AIRLINE CHECK IN

Stop by the Guest Services Desk, Deck 3, Midship by noon to find out about enrolling in our Onboard Airline Check In Service.

TRANSPORTATION INFORMATION

Should you wish to purchase transportation to Orlando International Airport, kindly proceed to Guest Services, Deck 3, Midship for further assistance.



Welcome to Nassau, capital of the Bahamas. It is not too late to book an amazing adventure to Blue Lagoon Island, Atlantis, or even a snorkeling adventure. Tomorrow, we will be arriving to Disney's Castaway Cay, so plan ahead to ensure your first choice of adventure is available.

Port Adventures Desk, Deck 3, Midship

SHOPPING

PIRATE PARTY GEAR

From eye patches and swords to Pirate Mickey Ear Hats, Mickey's Mainsail has all the pirate loot you need to gear up for Pirate Night! Deck 4, Forward.

LIGHT UP THE NIGHT

Glow merchandise is only available on Pirate Night! Don't miss your opportunity to light up the night! Please see a Merchandise Crew Member, Deck 9, Midship, on Pirate Night to complete your Pirate attire!

SOPHIA FIORI DISNEY INSPIRED JEWELRY

Discover the elegant Disney inspired diamond jewelry collection by Sophia Fiori, one of the world's leading designers of diamond jewelry when you visit White Caps, Deck 4, Forward.

HAIR BRAIDING ONBOARD

Add some flair to your hair when you visit a Disney Cruise Line® hair braiding station! Stop by a station today for more information and to learn all about the available braiding styles. Subject to restrictions and availability. Deck 9, Midship.

THE DISNEY PARKS COLLECTION BY PANDORA JEWELRY

The Disney Parks Collection by PANDORA Jewelry features hand-finished .925 sterling silver and 14K gold charms inspired by some of Disney's most beloved characters. Visit White Caps on Deck 4, Forward, where you'll find a specially designed sterling silver charm featuring a Disney Cruise Line ship.

EXCLUSIVE STAR WARS THEMED MERCHANDISE

The Force is definitely with Disney Cruise Line! In celebration of the special onboard premier of "Star Wars: The Force Awakens," fans will have the unique opportunity to commemorate their sailing with the exclusively designed "Star Wars: The Force Awakens" t-shirt and trading pin, available in White Caps, Deck 4, Forward.

Due to port regulations, when the ship is docked, the stores will remain closed.

IMPORTANT INFORMATION

Security Notice

All Guests (including Children) who wish to disembark or embark the ship are required to present their Key to the World card at the gangway. A photo ID is also required for those Guests who are 18 years of age or older. Guests under the age of 18 are required to have a parent, guardian or other responsible adult sign an authorization form at the Guest Service Desk if they wish to go ashore unaccompanied or with any adult from another stateroom.

Insect Repellent Advisory

Protect against mosquito bites and related illnesses when going ashore. Insect repellent is available for purchase in White Caps. When using both sunscreen and insect repellent, use sunscreen first and apply insect repellent on top of sunscreen.

Cold and Flu Reminder

Please wash hands frequently and thoroughly, particularly before meals. Contact the Health Center by dialing 7-1923, should anyone in your party become ill.

Inclement Weather

For the safety of all Guests, outdoor events may be changed due to unforeseen weather conditions.

Corridor Quiet Hours

As a courtesy to all our Guests, please recognize quiet hallway hours from 10:00 p.m. til 8:00 a.m.

Environmental Message

With Disney's commitment to the Environment please refrain from throwing anything over the Ship's side. Thank you.

No Reserved Seats Policy

As a courtesy to all Guests we kindly advise that the saving of seats is not permitted in the Walt Disney Theatre, and the saving of the sun loungers is not permitted on Deck 9 and 10. Items left unattended will be returned to lost and found at Guest Services, Deck 3, Midship.

Smoking

For the comfort of our guests, the following areas are designated as smoking areas:
• Deck 9 Forward, Port Side
• Deck 4, Starboard Side from 6:00 p.m. to 6:00 a.m. only (all of Deck 4 is non-smoking from 6:00 a.m. to 6:00 p.m.)
Smoking is prohibited inside all guest staterooms and on stateroom verandahs. Guests found smoking in their staterooms or on their verandahs will be charged a \$250 stateroom recovery fee.

Walt Disney Theatre

Theatrical performances may use artificial fog, strobe lights, pyrotechnics and other special effects. For the safety of our performers and the comfort of those around you, the use of any photography or video recording device or any electronic equipment is prohibited.

Verandah Safety

Please do not leave any combustible materials on your balcony when not present in your stateroom for safety reasons.