

# PERSONAL NAVIGATOR



FRIDAY, NOVEMBER 20, 2015

Sunrise: 6:23 am Sunset: 5:20 pm  
Evening Attire: Cruise Casual  
All Ashore: 8:30 am All Aboard: 4:45 pm

Today: Cloudy High: 78°F/26°C  
Tomorrow: Sunny High: 78°F/26°C

DISNEY'S CASTAWAY CAY

Disney CRUISE LINE

An Unforgettable Journey

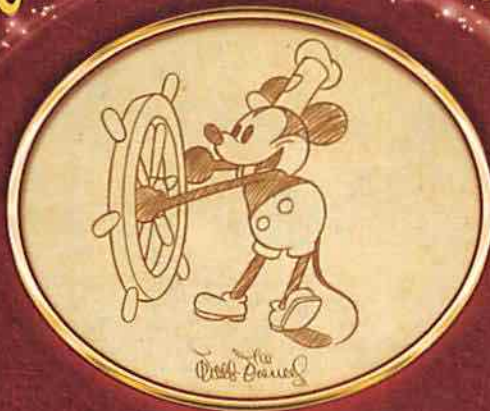

Join us tonight as we celebrate our magical voyage, inspired by the words and wisdom of the man himself, Walt Disney; featuring the Walt Disney Theatre cast, World Famous Disney Characters and the Physical Comedy of Ivan Pecel.

## WALT DISNEY THEATRE

Deck 3 & 4 Forward  
6:15 pm & 8:30 pm



As a courtesy to all Guests, we kindly advise that the saving of seats is **not** permitted in the Walt Disney Theatre.



Assistance available at the entrance to the Walt Disney Theatre 30 minutes prior to show time.

## Disney's Castaway Cay

Reserved exclusively for Guests on Disney Cruise Line Bahamian and Caribbean cruise vacations, Castaway Cay is Disney's private port-of-call paradise. On this island, enjoy tropical leisure activities, such as snorkeling, boating, swimming and sunbathing.

### Friendly Reminders

- You will need your Key To The World Card for all transactions on Disney's Castaway Cay except for the Post Office.
- For your convenience, beach towels are available as you leave the ship; please return them at the gangway at the end of your day.
- Serenity Bay is reserved for Guests 18 and older.
- A limited number of all-terrain wheelchairs across from Scuttle's Cove.
- Due to our commitment to the environment, we ask that seashells, coral and other natural treasures be left undisturbed at Disney's Castaway Cay for all to enjoy.

### Debarb Talk Broadcast

Important information regarding disembarkation procedures for your journey home will be covered in this debarkation briefing. The broadcast will be shown continuously on channel 5 of your stateroom television for your convenience.

Please place your luggage outside your stateroom between 8:30 pm - 10:30 pm.

Thank you in advance for completing your comment card.

# SEA YA' REAL SOON!

Mickey and Minnie along with the rest of the Walt Disney Characters invite you to join them in the ship's atrium for Sea Ya Real Soon. You won't want to miss this very special farewell presentation.

Lobby Atrium,  
Deck 3, Midship,  
4:30 pm & 10:15 pm

## Don't Miss:

### The Disney Fantasy's Whistle

Will be played at 5:00 pm today as we set sail from Castaway Cay. The Disney Fantasy's whistle, a prominent element of the "Sailing Away" deck party at the start of the cruise, is quite the musical talent. It's able to perform not just the first musical line of "When You Wish Upon a Star" but also the second line of the song ("makes no difference who you are") plus several measures of "Yo Ho (A Pirate's Life for Me)," "It's a Small World," "Be Our Guest," "Hi Diddle Dee Dee (An Actor's Life for Me)" and "A Dream is a Wish."

### Family Talent Show

D Lounge, Deck 4, Midship - 7:30 pm

Our families have been rehearsing and are now ready to show-case their talents. Help them make their performing dreams come true by becoming a part of our live studio audience at the Disney Fantasy Family Talent Show!

### Variety Show: Dale K (18+)

The Tube, Deck 4, Aft - 10:45 pm

Featuring the Comedy and Hypnosis of Dale K, in this Adult exclusive cabaret style show.

### Book your next Disney Vacation Today!

If you're thinking about booking a future Disney cruise or Adventures by Disney trip, today is your last chance to save with special offers only available onboard! The last day of the cruise tends to get busy in the evening, so don't miss this opportunity to plan your next Disney vacation. Visit Disney Vacation Planning on Deck 4, Midship, for more information.



## DINNER MENU

Animator's Palate : Sea Ya Real Soon  
Enchanted Garden : Sea Ya Real Soon  
Royal Court : Sea Ya Real Soon

## DRINK OF THE DAY

Stingray (Alcoholic)  
Parrot Song (Non-Alcoholic)

### IMPORTANT NUMBERS

Fire/Security: 7-3001  
Medical Emergency: 7-3000  
Health Center: 7-1923



# ADULT ACTIVITY HIGHLIGHTS



## SENSES SPA FITNESS CLASSES & SEMINARS

*Sunrise Stretch* - Donald's Pool - 7:00 am  
*Body Sculpt Boot Camp* (Nom. Fee) - Senses Fitness Center - 7:30 am  
*Yoga on the Beach* - Serenity Bay - 11:00 am  
*Acupuncture: Chinese Herbs* - Senses Spa & Salon - 4:15 pm  
*Complimentary Footprint Analysis* - Senses Spa & Salon - 5:00 pm

## TASTING CLASSES

*Mojito & Caipirinha Tasting* (21+) - Heads Up Bar - 2:00 pm  
*Beer Tasting* (21+) - O'Gills Pub - 4:30 pm  
 Please make reservations for tastings at Guest Services for a nominal fee.  
 Tasting Seminars are only for Guests 21 and older.

## 1820 SOCIETY: ISLAND BIKE RIDE

*Bike Rentals, Disney's Castaway Cay - 11:00 am*

Join your Cruise Staff team as they take you on a bike riding adventure around the island. Meet at the Bike Rentals where the fun will begin!

## 1820 SOCIETY: FAREWELL

*The Tube, Deck 4, Aft - 10:00 pm*

Join your Cruise Staff and your new friends in this last gathering for some fun.

## LIVE GUITAR WITH DAVID KENNY

*Castaway Air Bar, Disney's Castaway Cay - 12:30 pm & 1:30 pm*  
 Join David Kenny as he plays live for your listening pleasure.

## LIVE PIANO WITH CLARA OMAN

*La Piazza, Deck 4, Aft - 7:30 pm, 9:30 pm, 10:45 pm & 11:30 pm*  
 Join Clara Oman as she plays live Piano for your listening pleasure.

## ICE BREAKERS

*The Tube, Deck 4, Aft - 10:15 pm*  
 Fancy some fun? Want to get to know your fellow Guests? Then join us as we break the ice in this fun filled game show.

## CRUISE STAFF DJ

*The Tube, Deck 4, Aft - 11:30 pm*  
 Join your Cruise Staff DJ as they play some of your favorite tunes.



# FUN FOR ALL AGES HIGHLIGHTS

## RUNDISNEY: CASTAWAY CAY 5K (10+)

*The Tube, Deck 4, Aft - 8:00 am*  
 Runners (10+) meet together on the ship. We will depart the ship shortly thereafter, and make our way to the Bike Rentals where the run will begin.

## CRAB RACES

*Island Gazebo 1, Disney's Castaway Cay - 11:45 am & 12:45 pm*  
 Watch some local sea creatures make a break for the finish line.

## FAMILY WHALE DIG

*Monstro Point, Disney's Castaway Cay - 1:00 pm*

Our island paleontologist leads us in the excavation of a giant whale skeleton and other fossilized treasures! Make no bones about it, this is an adventure every beachcomber is sure to dig!

## THE GOOD DINOSAUR PREVIEW - (G)

*Buena Vista Theatre, Deck 4 & 5, Midship - 2:00 pm*

Join us for an extended Sneak Preview of the newest Disney/Pixar Animated film, *The Good Dinosaur*, opening in theatres on November 25, 2015.

## CRAFTS: BUTTONS

*La Piazza, Deck 4, Aft - 3:45 pm*  
 Make some fun buttons with your Cruise Staff.

## DISNEY VACATION CLUB GROUP PREVIEW

*D Lounge, Deck 4, Midship - 4:15 pm*

Want to learn more about taking magical vacations year after year? Please see a Disney Vacation Club representative on Deck 4, Midship, or call 7-2805 from your stateroom phone for more information about our interactive group presentation.

## JEWISH SABBATH

*Outlook, Deck 14, Midship - 5:15 pm*

A quiet space is reserved for those wishing to conduct their own service.

## FAMILY DANCE PARTY

*The Tube, Deck 4, Aft - 7:00 pm*

Bring the whole family and dance your cares away to some of your favorite hits!

## FAMILY TALENT SHOW

*D Lounge, Deck 4, Midship - 7:30 pm*

Our families have been rehearsing and are now ready to show-case their talents. Help them make their performing dreams come true by becoming a part of our live studio audience at the Disney Fantasy Family Talent Show!

## FAMILY SUPERSTAR KARAOKE

*D Lounge, Deck 4, Midship - 10:30 pm*

Join your Cruise Staff in D Lounge tonight and sing along to your favorite song - fun for everyone.





# YOUTH ACTIVITY HIGHLIGHTS

## DINE & PLAY

A convenience for families dining at 8:15 pm, our Youth Activities counselors will be available at 9:15 pm at the entrance of Royal Court, Enchanted Garden and Animator's Palate dining rooms to bring registered children to join the fun in the Youth Activity areas.



**Deck 5, Midship (7-1440)** 8:30 am - 12:00 pm  
(3-12 years old) 4:30 pm - 12:00 am

## LITTLE EINSTEIN'S ADVENTURE

6:00 pm

Your junior cruisers will have the time of their lives with this program inspired by their favorite show with fun activities guaranteed to make them feel like a little genius!

## TOY STORY BOOT CAMP

7:15 pm

Join Corporal Green in our own version of boot camp as we learn how to have fun - The Toy Story way!



**Deck 5, Midship (7-1445)** 12:00 pm - 12:00 am  
(3-12 years old)

## DETECTIVE SCHOOL

5:45 pm

It's a crime how much fun you'll have as you go CSI Goofy style.

## STITCH'S FINAL FAREWELL

7:30 pm

We'll get a very special guest as we celebrate the grand finale to this cruise!



**Deck 13, Midship (7-9743)** 4:30 pm - 12:00 am  
(11-14 years old)

## HANGIN' AT IN DA SHADE

1:45 pm

Join your Counselors and Friends for some friendly competition island style.

## THAT'S HILARIOUS

9:30 pm

Ever wanted to show off your comedy skills? Then be a part of the cast for the crazy improv show "That's Hilarious" and put on a live show for your friends.



**Entrance on Deck 4, Forward (7-9418)** 4:30 pm - 12:00 am  
(14-17 years old)

## DREAM NOW! SEA HOW! ANIMAL, SCIENCE AND ENVIRONMENT

2:15 pm

Ever wonder how man and animal connect and live in harmony? In an interactive session you will dive into their background, education, mentors, and the dream that lead them on their path toward working with animals.

## ZOMBIFIED PREMIERE

10:15 pm

It's premiere night for the latest zombie movie starring YOU!

# BUENA VISTA THEATRE

Deck 4 & 5, Midship  
Today's Movies

OC Open Captioning

EXTENDED  
SNEAK PREVIEW

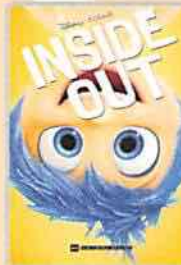

8:30 am  
Duration: 1 hr 42 mins  
Rating: PG



2:00 pm  
Duration: 12 mins  
Rating: G

DOLBY 3D



2:30 pm & 11:00 pm  
Duration: 2 hrs 15 mins  
Rating: PG-13

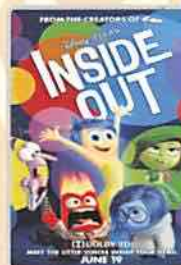

5:30 pm & 8:15 pm  
Duration: 1 hr 42 mins  
Rating: PG



## TALENT SHOW

Our families have been rehearsing and are now ready to show-case their talents.

Help them make their performing dreams come true by becoming a part of our live studio audience at the Family Talent Show!

**D Lounge,  
Deck 4, Midship,  
7:30 pm**



## ADULT VARIETY ACT

Featuring the  
Comedy & Hypnosis  
of Dale K,  
as he entertains you in this  
adult exclusive show.

**The Tube (18+),  
Deck 4, Aft,  
10:45 pm**

## YOUTH ACTIVITIES OPEN HOUSE

Open House is an opportunity for all to come and participate in a variety of exciting activities and free time in the Oceaneer Club, Oceaneer Lab, it's a small world nursery, Vibe and Edge throughout the cruise. During these times secured programming will still be offered in the other venue for those looking to check their children into care.

**Disney's Oceaneer Club: 8:30 am - 12:00 pm**

**Disney's Oceaneer Lab: 12:00 pm - 4:00 pm**

**Edge: 8:00 pm - 9:30 pm**

**Vibe: 8:00 pm - 10:00 pm**



# MORE TO ENJOY WHILE ONBOARD

## THE MUPPETS



There's a Muppet mystery onboard, and Kermit and Pepe need YOU to solve it! Search the ship for clues and use our special detective "badge" to catch the culprit!

**Deck 2 & 5, Midship**  
9:00 am - 10:00 pm



**SENSES**  
SPA & SALON

**CABANA MASSAGE**

Enjoy a massage at Serenity Bay - side by side or by yourself overlooking the blue waters of the Bahamas. Choose from Swedish or Deep Tissue massage. 50 minutes for only \$147 per person. limited spaces available



## VISTA GALLERY

Your last opportunity to purchase your Disney art. Shipping available. Stop by the Vista Gallery, Deck 4, Midship, to find out more.

6:00 pm - 11:00 pm

## Shutters YOUR CRUISE PHOTOS

Order Our Cruise Photos USB and share your vacation memories digitally! No need to decide which photos to take home now. Select your photos from the comfort of your home. If you wish you can still unlock the photos on Digital kiosk in Shutters Digital. Offer available per stateroom. Hurry as supplies are limited.

*\*Terms and conditions apply. Photos captured on your vacation are only available for purchase during this cruise.*

## Disney Cruise Line PORT ADVENTURES

Welcome to Disney's Castaway Cay! Today is the day to relax in an inner tube, snorkel in the Caribbean blue, get up-close and personal with live stingrays or fly high in the sky on a breathtaking aerial adventure during a parasail excursion. Visit Marge's Barges or one of the rental locations and our friendly team will assist in making any last minute bookings.

### PORT ADVENTURES MEETING TIMES AND LOCATIONS

As per ticket	Castaway Ray's Stingray Adventure	Stingray Hut
As per ticket	Castaway Cay Bottom Fishing	Marge's Barges
As per ticket	Glass Bottom Boat	Marge's Barges
As per ticket	Nature Walk and Kayaking	As per ticket
As per ticket	Parasailing	Marge's Barges
As per ticket	Seahorse Catamaran Snorkel Adventure	Marge's Barges
9:30 am	Teen Wild Side	Vibe
As per ticket	Watercraft Ski Adventure	Boat Beach

### CASTAWAY CAY ISLAND RENTALS

Bicycles	9:30 am - 4:00 pm	Near Cookies Too / Windsock
Boats	9:30 am - 4:00 pm	Boat Beach
Snorkeling Gear	9:30 am - 3:30 pm	Gil's Fins and Boats / Flippers and Floats
Float	9:30 am - 3:30 pm	Gil's Fins and Boats / Flippers and Floats
Getaway Package	9:30 am - 3:30 pm	Gil's Fins and Boats / Flippers and Floats

Reservations can be made on the island at each rental location. Castaway Ray's walk up reservations can be made at Gil's Fins and Boats on Family Beach.

## SHOPPING

### DISNEY'S CASTAWAY CAY SHOPPING

While visiting Disney's Castaway Cay today, take the time to visit She Sells Seashells and Everything Else and Buy the Seashore where you can find Disney's Castaway Cay branded items such as casual and beach wear for the whole family. Here you can also gear up with any items you may need for fun in the sun such as towels, bathing suits, beach toys, and sunscreen.

### RUNDISNEY CASTAWAY CAY 5K MERCHANDISE

If you're a runner participating in the runDisney Castaway Cay 5K, visit Buy the Seashore and commemorate your experience with runDisney Castaway Cay 5K specific merchandise such as the unique trading pin and apparel for the whole family!

### BIBBIDI BOBBIDI BOUTIQUE

Be a part of a new world with the Bibbidi Bobbidi Boutique's Under The Sea makeover package, designed especially for Disney Cruise Line! Shimmer like a mermaid with a two piece swim suit and matching accessories which include colored sun block, necklace, hair clip, and nail polish. Deck 5, Midship.

### SOPHIA FIORI DISNEY INSPIRED JEWELRY

Don't miss your final chance to take home one of the sparkling diamond jewelry pieces from the Sophia Fiori Disney inspired diamond jewelry by visiting White Caps today! Deck 3, Forward.

### LAST CHANCE TO VISIT THE VISTA GALLERY

Don't miss your last chance to visit the Vista Gallery where you can admire beautiful artwork created by various celebrated artists and featuring some of your favorite Disney characters. From original canvas paintings to smaller print copies, the Vista Gallery offers the opportunity for you to take some of the magic home! Deck 4, Midship.

### GREAT REASON TO SHOP ONBOARD!

Head to the onboard merchandise shops, Deck 3, Forward, where you can purchase a Disney Cruise Line Towel Tote for \$17.95 with any merchandise purchase of \$40.00 or more. While supplies last. Offer subject to restrictions and change without notice.

## IMPORTANT INFORMATION

### Security Notice

All Guests (including children) who wish to disembark the ship are required to present their Key to the World card at the gangway. A photo ID is also required for those Guests who are 18 years of age or older. Guests under the age of 18 are required to have a parent, guardian or other responsible adult sign an authorization form at the Guest Service desk if they wish to go ashore unaccompanied or with any adult from another stateroom.

**Sunscreen/Insect Repellent Advisory**  
Use sunscreen first and protect against mosquito bites and related illnesses by applying insect repellent on top of sunscreen when going ashore. Insect repellent is available for purchase in White Caps.

### Cold and Flu Reminder

Please wash hands frequently and thoroughly, particularly before meals. Contact the Health Center by dialing 7-1923, should anyone in your party become ill.

### Corridor Quiet Hours

As a courtesy to all our Guests, please recognize quiet hallway hours from 10:00 pm till 8:00 am.

### Inclement Weather

For the safety of all Guests, outdoor events may be changed due to unforeseen weather conditions.

### Environmental Message

With Disney's commitment to the Environment, please refrain from throwing anything over the Ship's side. Thank you!

### No Reserved Seats Policy

As a courtesy to all our Guests, we kindly advise that the saving of seats is not permitted in the Walt Disney Theatre, and the saving of the sun loungers is not permitted on Deck 11, 12, and 13. Items left unattended will be returned to lost and found at Guest Services, Deck 3 Midship.

### Smoking

For the comfort of our Guests, the following areas are designated as smoking areas:

\*Deck 13, forward, port side by Currents

\*Deck 12, aft, port side outdoor area that is accessible through the Meridian Lounge

\*Deck 4, aft, port side from 6:00 pm to 6:00 am only (all of Deck 4 is non-smoking from 6:00 am to 6:00 pm)

Smoking is prohibited inside all Guest staterooms and on stateroom verandahs. Guests found smoking in their staterooms or on their verandahs will be charged a \$250 stateroom recovery fee. Electronic cigarettes may only be used in designated smoking areas.

### Walt Disney Theatre

Theatrical performances may use artificial fog, strobe lights, pyrotechnics and other special effects. For the safety of our performers and the comfort of those around you, the use of any photography, video recording device or any electronic equipment is prohibited.

### Verandah Safety

Please do not leave any combustible materials on your balcony when not present in your stateroom for safety reasons.



Morning	8:30	8:45	9:00	9:15	9:30	9:45	10:00	10:15	10:30	10:45	11:00	11:15	11:30	11:45	12:00	12:15	12:30	12:45	1:00	1:15	1:30			
FUNNEL VISION	Lilo & Stitch (PG) Funnel Vision						Cars 2 (G) Funnel Vision						Lady and the Tramp (G) Funnel Vision											
BUENA VISTA THEATRE	Inside Out (PG)  Open Captioning Duration: 1 Hour 42 Minutes																							
CHARACTERS		Daisy Post Office	Mickey Rustmore	Donald Post Office	Minnie Rustmore	Daisy Post Office	Mickey Scuttles Cove	Donald Post Office	Goofy Rustmore															
		Jack Sparrow Marge's Barges	Pluto Scuttles Cove		Goofy Scuttles Cove		Jack Sparrow Marge's Barges		Minnie Scuttles Cove															
FUN FOR ALL AGES		Meet in The Tube at 8:00 am	Port Adventures - Please check your tickets for meeting times and locations.										Crab Races Island Gazebo 1				Crab Races Island Gazebo 1							
													Basketball Free Throw In Da Shade Game Pavilion				Family Whale Dig Monstro Point							
		Walk A Mile O'Gills Pub											Youth Activities Open House		Disney's Oceaneer Lab									
ADULTS	Friends of Bill W. Outlook	Board Games available in O'Gills Pub.						Yoga on the Beach Serenity Bay								Live Guitar With David Kenny Castaway Air Bar			David Kenny LIVE Castaway Air Bar					
	Fab Abs Senses Fitness Center	Books and Magazines available in Cove Cafe.						1820 Society: Island Bike Ride Bike Rentals																
VIBE 14-17 YEARS OLD							Hangin' at Teen Hideout			Volleyball			Ping Pong			Soccer								
EDGE 11-14 YEARS OLD							Invade Teen Hideout			Volleyball			Lunch at Cookies Too			Pelican Plunge								
SCUTTLE'S COVE	Open For Secured Activities						The Dig at Monstro's Point								Lunch at Pop's Props		Island Crafts							
OCEANEER LAB 3-12 YEARS OLD															Youth Activities Open House									
OCEANEER CLUB 3-12 YEARS OLD	Youth Activities Open House																							

Afternoon	1:45	2:00	2:15	2:30	2:45	3:00	3:15	3:30	3:45	4:00	4:15	4:30	4:45	5:00	5:15	5:30	5:45	6:00	6:15	6:30	6:45			
FUNNEL VISION		Brave (PG) Funnel Vision						Toy Story 3 (G) Funnel Vision						The Emperor's New Groove (G) Funnel Vision										
BUENA VISTA THEATRE	The Good Dinosaur Preview (G) Duration: 12 Minutes		Bridge of Spies (PG-13) Duration: 2 Hours 15 Minutes						Inside Out (PG)  DOLBY 3D Duration: 1 Hour 42 Minutes															
CHARACTERS			Pluto Gangway		Daisy Gangway																			
			Chip & Dale Gangway		Goofy Gangway																			
FUN FOR ALL AGES	Midship Detective Agency Deck 2 & 5, Midship						Crafts: Buttons La Piazza				Live Music with FireLites Lobby Atrium													
	Youth Activities Open House								D Lounge - Group Preview		Jewish Sabbath Outlook													
	Disney's Oceaneer Lab																							
ADULTS	David Kenny LIVE Castaway Air Bar								Chinese Herbs Senses Spa & Salon		Footprint Analysis Senses Spa & Salon													
	Mojito & Caipirinha Tasting (21+) Heads Up Bar										Beer Tasting (21+) O'Gills Pub													
VIBE 14-17 YEARS OLD			Dream Now! Sea How!		Capture the Flag				Open for Teens		Xbox Challenge		Chillin' in Vibe											
EDGE 11-14 YEARS OLD	Hangin' at In Da Shade				Vibe Sun Deck Fun				Open for Tweens		Cards Tournament		Scavenger Hunt		Game Challenge									
SCUTTLE'S COVE	Caribbean Beach Party				Sand Games																			
OCEANEER LAB 3-12 YEARS OLD	Youth Activities Open House						Open For Secured Activities		Magic PlayFloor								Detective School							
OCEANEER CLUB 3-12 YEARS OLD							Open For Secured Activities				Dinner						Little Einstein's Adventure							

Evening	7:00	7:15	7:30	7:45	8:00	8:15	8:30	8:45	9:00	9:15	9:30	9:45	10:00	10:15	10:30	10:45	11:00	11:15	11:30	11:45	12:00
FUNNEL VISION					Pocahontas (G) Funnel Vision										Fantasia (G) Funnel Vision						
BUENA VISTA THEATRE					Inside Out (PG)  DOLBY 3D Duration: 1 Hour 42 Minutes										Bridge of Spies (PG-13) Duration: 2 Hours 15 Minutes						
CHARACTERS		Goofy Preludes		Pluto Preludes											Lobby Atrium						
		Minnie Dk 4, Balcony		Mickey Dk 4, Balcony																	
FUN FOR ALL AGES	D Lounge		Walt Disney Theatre		Live Music with FireLites Lobby Atrium		Family Dance Party D Lounge		D Lounge												
ADULTS					DJ Requests The Tube					Ice Breakers The Tube		The Tube		Cruise Staff DJ The Tube		Clara Oman LIVE La Piazza					
	Live Piano with Clara Oman La Piazza				Clara Oman LIVE La Piazza		1820 Society: Farewell The Tube														
VIBE 14-17 YEARS OLD	That's Hilarious				Youth Activities Open House							Zombified Premiere		Bring It!							
EDGE 11-14 YEARS OLD	Tween Choice				Youth Activities Open House					That's Hilarious		Gender Wars		Final Farewell							
OCEANEER LAB 3-12 YEARS OLD	GAGA Ball		Stitch's Final Farewell		Super Sloppy Science				Magic Show						Magic PlayFloor						
			Craft Corner						Create a Postcard				Dance Party				Wii Challenge				
OCEANEER CLUB 3-12 YEARS OLD	Toy Story Boot Camp		So You Want to be a Pirate?						Dance Party		Magic PlayFloor				Storytime in Pixie Hollow						
					Craft Corner										Wii Challenge						

Symbol for activities that will be repeated during the cruise

Youth Activities Open House

Fold along the dotted lines and place in with you so you don't miss any of the fun!

SEA VA REAL SOON! logo

Disney Theatre logo

Disney Theatre logo



FRIDAY, NOVEMBER 20, 2015 - DISNEY'S CASTAWAY CAY

# BUENA VISTA THEATRE

Deck 4 & 5, Midship

Open Captioning

EXTENDED SNEAK PREVIEW

DOLBY 3D



8:30 am  
Duration:  
1 hr 42 mins  
Rating: PG



2:00 pm  
Duration:  
12 mins  
Rating: G



2:30 pm & 11:00 pm  
Duration:  
2 hrs 15 mins  
Rating: PG-13



5:30 pm & 8:15 pm  
Duration:  
1 hr 42 mins  
Rating: PG

## Character Appearances

### CAPTAIN JACK SPARROW

Marge's Barges  
9:00 am & 10:15 am

### DAISY DUCK

Post Office  
9:00 am & 10:00 am  
Gangway - 3:00 pm

### PLUTO

Scuttle's Cove - 9:15 am  
Mt. Rustmore - 10:15 am  
Gangway - 2:30 pm  
Preludes - 7:45 pm

### CHIP & DALE

Gangway  
9:15 am, 10:15 am & 2:30 pm

### MICKEY MOUSE

Mt. Rustmore - 9:15 am  
Scuttle's Cove - 10:15 am  
Deck 4, Balcony - 8:00 pm

### DONALD DUCK

Post Office  
9:30 am & 10:30 am  
Gangway - 3:00 pm

### GOOFY

Scuttle's Cove - 9:45 am  
Mt. Rustmore - 10:45 am  
Gangway - 3:00 pm  
Preludes - 7:15 pm

### MINNIE MOUSE

Mt. Rustmore - 9:45 am  
Scuttle's Cove - 10:45 am  
Deck 4, Balcony - 7:30 pm

### CHARACTER DANCE PARTY

Island Gazebo 1 - 12:15 pm

### SEA YA REAL SOON

Lobby Atrium  
4:30 pm & 10:15 pm



## YOUTH ACTIVITIES THEMED EXPERIENCES

**CLUBHOUSE SERIES**  
focuses on movement and features content which appeals to younger children.

**JUMP UP SERIES**  
includes large group games & movement-oriented activities.

**WIN THE SPOTLIGHT SERIES**  
focuses on children's stage presence with lots of activities and enthusiasm.

**STORYBOOK SERIES**  
is designed with a strong connection to the Disney classic stories.

**CREATE & INVENT SERIES**  
will have a tactile focus allowing children to create and admire their work.

**SOLVE IT SERIES**  
are less active, but will challenge children with problem/solutions-based activities.

### YOUTH ACTIVITIES OPEN HOUSE

A non-secured program with activities for families, adults and children of all ages to enjoy together.

## SHIP DIRECTORY

### YOUTH ACTIVITIES

DISNEY'S OCEANEER CLUB	DECK 5, MID	8:30 AM - 12:00 PM
		4:30 PM - 12:00 AM
DISNEY'S OCEANEER LAB	DECK 5, MID	12:00 PM - 12:00 AM
EDGE	DECK 13, MID	4:30 PM - 12:00 AM
VIBE	DECK 4, FWD	4:30 PM - 12:00 AM
IT'S A SMALL WORLD NURSERY	DECK 5, MID	8:30 AM - 11:30 PM
SCUTTLE'S COVE	CASTAWAY CAY	8:30 AM - 4:00 PM

### POOLS & MORE

\* Children under 12 must have adult supervision in pool areas.

AQUADUCK	DECK 12, MID	1:00 PM - 10:00 PM
AQUALAB	DECK 12, AFT	1:00 PM - 7:00 PM
DONALD'S POOL	DECK 11, MID	12:00 PM - 6:00 PM
		8:00 PM - 10:00 PM
MICKEY'S POOL	DECK 11, MID	10:00 AM - 10:30 PM
MICKEY'S SLIDE	DECK 11, MID	12:00 PM - 6:00 PM
NEMO'S REEF	DECK 11, MID	12:00 PM - 6:00 PM
QUIET COVE POOL (18+)	DECK 11, FWD	8:00 AM - 11:00 PM
SATELLITE FALLS (18+)	DECK 13, FWD	6:00 AM - 8:00 PM

Complimentary pool vests are available for children to use in the pools onboard.  
They are located on the pool deck.

### RECREATION

GOLF/SPORTS SIMULATORS	DECK 13, AFT	1:00 PM - 6:00 PM
GOOFY GOLF	DECK 13, AFT	8:00 AM - 10:00 PM
GOOFY'S SPORTS DECK	DECK 13, AFT	8:00 AM - 6:00 PM
MIDSHIP DETECTIVE AGENCY	DECKS 2 & 5, MID	9:00 AM - 10:00 PM
PORT ADVENTURES DESK	DECK 5, MID	
SENSES FITNESS CENTER (18+)	DECK 11, FWD	6:30 AM - 10:00 PM

### GENERAL INFORMATION

ARR-CADE	DECK 11, AFT	24 HOURS
DISNEY VACATION CLUB	DECK 4, MID	6:00 PM - 10:00 PM
DISNEY VACATION PLANNING	DECK 4, MID	8:00 AM - 10:00 AM
		4:00 PM - 10:00 PM
GUEST SERVICES	DECK 3, MID	24 HOURS
MEDICAL HEALTH CENTER	DECK 1, FWD	9:30 AM - 11:00 AM
		4:30 PM - 7:00 PM
PORT & SHOPPING DESK	DECK 4, MID	
PRELUDES	DECK 3, FWD	5:45 PM - 8:45 PM
SENSES SPA AND SALON	DECK 11, FWD	8:00 AM - 10:00 PM
SHUTTERS PHOTO GALLERY	DECK 4, MID	3:30 PM - 11:30 PM
SHUTTERS DIGITAL	DECK 4, MID	12:00 AM - 11:00 PM

### SHOPPING

BIBBIDI BOBBIDI BOUTIQUE	DECK 5, MID	9:00 AM - 9:00 PM
MICKEY'S MAINSAIL	DECK 3, FWD	5:30 PM - 11:00 PM
QUACKS	DECK 11, MID	
SEA TREASURES	DECK 3, FWD	5:30 PM - 11:00 PM
VISTA GALLERY	DECK 4, MID	5:45 PM - 11:00 PM
WHITE CAPS	DECK 3, FWD	5:30 PM - 11:00 PM
WHOZITS & WHATZITS	DECK 11, MID	6:45 PM - 11:00 PM

**DINNER MENU**  
 Animator's Palate : Sea Ya Real Soon  
 Enchanted Garden : Sea Ya Real Soon  
 Royal Court : Sea Ya Real Soon  
 Dining Times: 5:45pm & 8:15pm  
**Evening Attire: Cruise Casual**

**DRINK OF THE DAY**  
 Stingray (Alcoholic)  
 Parrot Song (Non-Alcoholic)

**WEATHER FORECAST**  
 Today: Cloudy  
 High: 78°F/26°C  
 Tomorrow: Sunny  
 High: 78°F/26°C

## DINING & LOUNGES

### BREAKFAST

CABANAS CONTINENTAL	DECK 11, AFT	6:30 AM - 7:00 AM
CABANAS	DECK 11, AFT	7:00 AM - 10:45 AM
ENCHANTED GARDEN	DECK 2, MID	7:30 AM - 9:30 AM
ROYAL COURT	DECK 3, MID	7:30 AM - 9:00 AM

### LUNCH

CABANAS	DECK 11, AFT	11:30 AM - 1:30 PM
COOKIES	CASTAWAY CAY	11:30 AM - 2:00 PM
COOKIES TOO	CASTAWAY CAY	11:30 AM - 2:00 PM
FILLMORE'S FAVORITES	DECK 11, MID	10:45 AM - 6:30 PM
LUIGI'S PIZZA	DECK 11, MID	10:45 AM - 6:30 PM
TOW MATER'S GRILL	DECK 11, MID	10:45 AM - 10:00 PM

### DINNER

ANIMATOR'S PALATE	DECK 3, AFT	5:45 PM & 8:15 PM
ENCHANTED GARDEN	DECK 2, MID	5:45 PM & 8:15 PM
ROYAL COURT	DECK 3, MID	5:45 PM & 8:15 PM
PALO (18+) (RESERVATIONS REQ. & NOW FEE APPLIES)	DECK 12, AFT	6:00 PM - 8:30 PM
REMY (18+) (RESERVATIONS REQ. & NOW FEE APPLIES)	DECK 12, AFT	6:00 PM - 8:30 PM

### LATE NIGHT SNACKS

LA PIAZZA (18+)	DECK 4, AFT	10:45 PM - 11:45 PM
LUIGI'S PIZZA	DECK 11, MID	9:30 PM - 12:00 AM

### ADDED FEATURES

BEVERAGE STATION	DECK 11, MID	24 HOURS
EYE SCREAM	DECK 11, MID	11:00 AM - 11:00 PM
ROOM SERVICE	DIAL 0	CLOSES AT 1:30 AM

### ENTERTAINMENT - LOUNGES - BARS

Adults must be 21 and older to consume alcoholic beverages.

BON VOYAGE	DECK 3, MID	3:00 PM - 11:00 PM
COVE BAR (18+)	DECK 11, FWD	11:00 AM - 11:00 PM
COVE CAFE (18+)	DECK 11, FWD	6:45 AM - 12:00 AM
CURRENTS (18+)	DECK 13, FWD	12:00 PM - 11:00 PM
D LOUNGE	DECK 4, MID	SHOWTIMES
FROZONE TREATS	DECK 11, MID	12:00 PM - 10:00 PM
LA PIAZZA (18+ AFTER 9:00 P.M.)	DECK 4, AFT	5:00 PM - 12:00 AM
MERIDIAN (18+)	DECK 12, AFT	5:00 PM - 12:00 AM
O'GILLS PUB (18+ AFTER 9:00 P.M.)	DECK 4, AFT	4:00 PM - 12:00 AM
OOH LA LA (18+)	DECK 4, AFT	5:00 PM - 12:00 AM
OUTLOOK	DECK 14, MID	
SKYLINE (18+)	DECK 4, AFT	5:00 PM - 12:30 AM
THE TUBE (18+ AFTER 9:00 P.M.)	DECK 4, AFT	7:00 PM - 8:30 PM
		9:30 PM - 1:00 AM
VISTA CAFE	DECK 4, MID	7:00 AM - 11:00 PM
WAVES	DECK 12, AFT	

### CASTAWAY CAY BARS

CONCHED OUT BAR	CASTAWAY CAY	9:00 AM - 4:00 PM
CASTAWAY AIR BAR	CASTAWAY CAY	9:00 AM - 4:00 PM
HEADS UP BAR	CASTAWAY CAY	9:00 AM - 3:30 PM
SAND BAR	CASTAWAY CAY	9:00 AM - 4:00 PM

Public Health Advisory: Consuming raw or under-cooked meats, poultry, seafood, shellfish, or eggs may increase your risk for food borne illness, especially if you have certain medical condition.

## IMPORTANT NUMBERS

Fire/Security: 7-3001  
Medical EMERGENCY: 7-3000  
Health Center: 7-1923

All Ashore:  
Approx. 8:30 am

All Aboard:  
4:45 pm

(H) Hallway - (S) Starboard Side - (P) Port Side - (V) Vestibule  
Don't forget your Camera to capture those magical moments!  
For details of daily Disney character appearances, refer to the character line in your Navigator Grid.