

PERSONAL NAVIGATOR

TUESDAY, FEBRUARY 9, 2016

Sunrise 7:03 am Sunset: 6:22 pm

Evening Attire: Cruise Casual

All Ashore: Approx. 10:30 am

Last Tender: Approx. 5:30 pm

Today: Partly Cloudy High: 76°F/24°C
Tomorrow: Partly Cloudy High: 70°F/21°C

GRAND CAYMAN, CAYMAN ISLANDS

MIKE SUPER

MAGIC & ILLUSION

WALT DISNEY THEATRE

Deck 3 & 4 Forward
6:15 pm & 8:30 pm



As a courtesy to all Guests, we kindly advise that the saving of seats is **not** permitted in the Walt Disney Theatre.



Assistance available at the entrance to the Walt Disney Theatre 30 minutes prior to show time.



Grand Cayman Port Information

The Cayman Islands were first sighted by European explorers in 1503, in a wayward voyage headed by Christopher Columbus. Though the two smaller islands were discovered on this fateful trip, the largest of them, Grand Cayman, would escape attention by sailors until 1655, when the area was claimed by the British. For centuries from the time of their discovery, the Cayman Islands would provide a place for ships to come ashore and rest on their journeys into the Caribbean. Crewmen on these ships would routinely replenish themselves on the meat provided by the native population of turtles.

By the 19th century, Grand Cayman was overtaken by pirates. It would take political upheaval and the establishment of a local government under British rule to transform the island into what it is today.

Discover a place that—once a welcome refuge for buccaneers—is today a treasured tourist hotspot. From sparkling surf to the bounty of local shops, whatever your pleasure, you'll find it here.

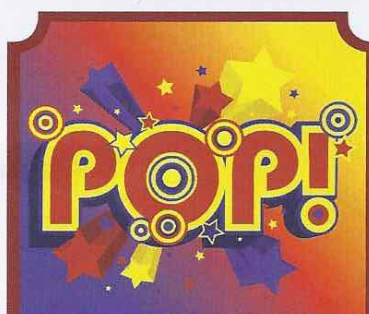

ADULT QUIZ

Have you been told you are full of useless information about pop culture? If the answer is "Yes", then you have what it takes to play the high energy game show all about the world of Pop!

The Tube (18+),
Deck 4, Aft,
10:00 pm

Don't Miss:

Good Morning Disney Fantasy

Channel 5 - Repeated from 5:00 am - 12:00 pm

Tune in to channel 5 as your Cruise Director and Assistant Cruise Director highlight the upcoming events and activities for the day.

Officer Pin Trading

Preludes, Deck 3, Forward - 7:15 pm

Come trade pins with the Officers of the Disney Fantasy.

The Quest

The Tube, Deck 4, Aft - 7:30 pm

Enjoy the wildest and wackiest scavenger team event on the seven seas!

80's Music Challenge (18+)

The Tube, Deck 4, Aft - 10:30 pm

"Moon Walk" back to the 80's as we put your musical knowledge of the decade to the test.

Religious Services

Catholic Mass with Fr. Emil

Buena Vista Theatre, Deck 4 & 5, Midship - 7:00 am

DOCKING - Please refer to Tender Letter

The ship anchors outside of the port and Guests take a tender to the dock. Tenders are small boats that provide transportation between the ship and the shore. Guests with special needs/disabilities wishing to leave the ship should check with Guest Services for accessible gangways.

Disney Cruise Line

PORT ADVENTURES

Please check your tour tickets for meeting times and locations.
Visit the Port Adventures desk, Deck 5, Midship for any questions.

DINNER MENU

Animator's Palate : Prince & Princess
Enchanted Garden : Prince & Princess
Royal Court : Prince & Princess

DRINK OF THE DAY

Key Lime Margarita (Alcoholic)
Cranberry No-Jito (Non-Alcoholic)

IMPORTANT NUMBERS

Fire/Security: 7-3001
Medical Emergency: 7-3000
Health Center: 7-1923

ADULT ACTIVITY HIGHLIGHTS



SENSES SPA FITNESS CLASSES & SEMINARS

Sunrise Stretch - Donald's Pool - 7:00 am

Yoga - Senses Fitness Center - 4:00 pm

Complimentary Footprint Analysis - Senses Spa & Salon - 5:00 pm



1820 SOCIETY: GAME CHALLENGE

O'Gills Pub, Deck 4, Aft - 9:45 pm

Join us and play some of your favorite board games.

GRAND CAYMAN SHOPPING HIGHLIGHTS

Port Shopping Desk, Deck 4, Midship - 9:30 am

Grand Cayman is home to over 1,000 loved brand names! Join your Shopping Guides to learn about the World Class tax & duty free shopping in Grand Cayman. Raffle & FREE palm tree charm for all who attend!

TEAM TRIVIA

O'Gills Pub, Deck 4, Aft - 4:00 pm

Think you have the best team to win? Come and join your Cruise Staff team for this fun team trivia.

ADULT TRIVIA

O'Gills Pub, Deck 4, Aft - 6:30 pm & 8:30 pm

Join us as we bring you this fun, adult - only trivia.

LIVE GUITAR WITH DAVID KENNY

O'Gills Pub, Deck 4, Aft - 7:30 pm, 10:00 pm & 11:00 pm

Join David Kenny as he plays live for your listening pleasure.

CLASSIC JAZZ WITH FINE WHINES

La Piazza, Deck 4, Aft - 7:30 pm, 9:30 pm & 10:30 pm

Join Fine Whines as they play live tonight for your listening pleasure.

POP!

The Tube, Deck 4, Aft - 10:00 pm

Have you been told you are full of useless information about pop culture? If the answer is "Yes", then you have what it takes to play the high energy game show all about the world of Pop!

80'S MUSIC CHALLENGE

The Tube, Deck 4, Aft - 10:30 pm

"Moon Walk" back to the 80's as we put your musical knowledge of the decade to the test.

SAFETY ASHORE INFORMATION

While you will find many great experiences ashore, please remain vigilant about your personal safety and the safety of your belongings. As in any large urban tourist destination, you'll want to take some basic precautions to make the most of your time ashore.

- Be aware of your surroundings at all times. Avoid short cuts, narrow alleys and poorly lit streets.
- Avoid wandering from the main shopping and tourist areas into unfamiliar territory. If venturing out independently, have a plan, use only licensed taxi operators.
- Identity/Credit Card theft can occur anywhere. Please remain vigilant in monitoring the safe keeping of your personal information.
- Leave valuables in your room safe and avoid carrying large amounts of cash. Exercise caution when using ATMs. Cameras and handbags should be carried close to your body or concealed out of sight.
- Leave air transportation tickets and other travel documents in your room safe. When going ashore, each adult is required to carry a Driver's license, passport or other government-issued photo ID. - Note: Some ports may require guests to carry passports ashore.
- Most crimes are easier to commit in dark unlit areas. When going ashore at night, please be extra vigilant about your personal safety.

FUN FOR ALL AGES HIGHLIGHTS

CATHOLIC MASS

Buena Vista Theatre, Deck 4 & 5, Midship - 7:00 am

Join us for Catholic Mass.



WAKE UP WITH DISNEY JUNIOR

D Lounge, Deck 4, Midship - 8:30 am

What happens when you experience unlimited fun with your favorite Disney Junior shows? You get an exciting dance party designed especially for preschoolers ages seven and under.



DISNEY ANIMATION: PERSISTENCE OF VISION

D Lounge, Deck 4, Midship - 9:00 am

Go behind the scenes at Walt Disney Animation Studios and learn the principles that make animation work, and try your hand at creating your own easy animation demonstration in this fun and fascinating enrichment program.

CRAFTS: 3D CRAFTS

La Piazza, Deck 4, Aft - 2:00 pm

Join your Cruise Staff and make some 3D crafts.



CHIP-IT GOLF (12+)

Lobby Atrium, Deck 3, Midship - 4:00 pm

It's par for the course for our Guests 12 and older to compete on our special "greens" in this fun tournament.



DISNEY CRUISE LINE GIFT PACK JACKPOT BINGO

Bingo Pre-Sales start at 4:00 pm

D Lounge, Deck 4, Midship - 4:15 pm

Four CASH prize games and four Disney Cruise Line gift packs to be won. The jackpot continues to grow and could go at any time! Pre-Sales start 15 minutes prior to the game.



DISNEY CHANNEL ON DECK

Deck 11 Stage, Deck 11, Midship - 4:45 pm

Don't change that channel! It's time for a Disney Channel afternoon poolside! Your Cruise Staff will host an exciting day of games and contests in between your favorite Disney Channel shows! So sit back, relax, and enjoy the sun!

OFFICER PIN TRADING

Preludes, Deck 3, Forward - 7:15 pm

Come trade pins with the Officers of the Disney Fantasy.

THE QUEST

The Tube, Deck 4, Aft - 7:30 pm

Enjoy the wildest and wackiest scavenger team event on the seven seas!



DOUBLE UP JACKPOT BINGO

Bingo Pre-Sales start at 7:15 pm

D Lounge, Deck 4, Midship - 7:30 pm

Special double up session: All electronic cards purchased will be doubled! The snowball jackpot continues to grow and could be won today! Pre-Sales start 15 minutes prior to the game.

DISNEY TRIVIA

D Lounge, Deck 4, Midship - 9:45 pm

Navigate your way through a round of questions to test how much you really know about Disney.

YOUTH ACTIVITY HIGHLIGHTS

DINE & PLAY

A convenience for families dining at 8:15 pm, our Youth Activities counselors will be available at 9:15 pm at the entrance of Royal Court, Enchanted Garden and Animator's Palate dining rooms to bring registered children to join the fun in the Youth Activity areas.



Deck 5, Midship (7-1440)
(3-12 years old) 9:00 am - 12:00 am

ALOHA LUAU

3:00 pm

It's party time, Hawaiian style! Come join us for a Luau experience and learn how to dance like Lilo & Stitch.

BIG TOP FUN FEST!

6:00 pm

It's the greatest show on Earth. Come re-discover the circus Disney style with clowns, jugglers and classic Disney cartoons.



Deck 5, Midship (7-1445)
(3-12 years old) 9:00 am - 12:00 am

DISNEY ANIMATION: CREATING A CHARACTER

3:15 pm

Go behind the scenes at Walt Disney Animation Studios as Walt Disney himself talks about his most famous characters, then learn the basic techniques of drawing Mickey and Donald in this fun and interesting enrichment program.

GET THE HOOK

8:15 pm

A villainous villain has stolen Captain Hook's prized golden hook. Become a member of the Top Deck Detective Agency and help solve the clues to retrieve Hook's hook.



Deck 13, Midship (7-9743)
(11-14 years old) 10:00 am - 1:00 am

ESPN DREAM TEAM DRAFT DAY - BASEBALL

7:30 pm

Play ball! Join the "Commissioner" and engage in this interactive fantasy baseball draft unlike anything you've ever seen! Can YOU draft the greatest baseball team of all-time?

ANYONE CAN COOK

10:00 pm

Anyone can cook as we work together to create some of our favorite treats.



Entrance on Deck 4, Forward (7-9418)
(14-17 years old) 12:00 pm - 2:00 am

SUPER SLOPPY SCIENCE

4:30 pm

Join Professor Make-O-Mess in some of the most extreme experiments you will ever see in the world of Super Sloppy Science!

ANYONE CAN COOK

11:00 pm

Anyone can cook as we work together to create some of our favorite treats.

BUENA VISTA THEATRE

Deck 4 & 5, Midship
Today's Movies

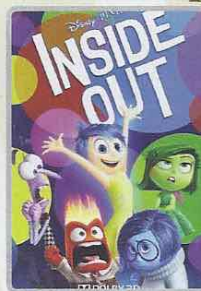

DOLBY 3D

12:30 pm
Duration: 1 hr 42 mins
Rating: PG

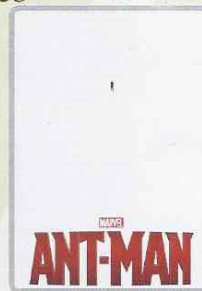

3:00 pm
Duration: 1 hr 57 mins
Rating: PG-13

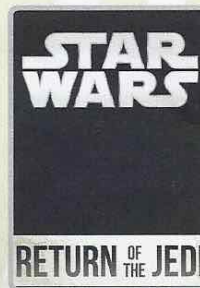

5:15 pm, 8:00 pm & 10:45 pm
Duration: 2 hrs 14 mins
Rating: PG



FAMILY DANCE PARTY

Come see what Donald and his friends are up to this time. Bring the family out to this interactive dance party featuring fun Latin music! Your family will learn to Salsa, Merengue and just have a Latin good time!

D Lounge,
Deck 4, Midship,
10:15 pm



ADULT THEME NIGHT

Hop onboard and hit the dance floor as we take you on a ride through the charts, partying it up to some of the hottest British hits!

The Tube (18+),
Deck 4, Aft,
11:00 pm

YOUTH ACTIVITIES OPEN HOUSE

Open House is an opportunity for all to come and participate in a variety of exciting activities and free time in the Oceaneer Club, Oceaneer Lab, it's a small world nursery, Vibe and Edge throughout the cruise. During these times secured programming will still be offered in the other venue for those looking to check their children into care.

Disney's Oceaneer Club: 11:30 am - 2:00 pm & 11:00 pm - 12:00 am
Edge: 10:00 am - 12:00 pm & 5:00 pm - 6:30 pm
Vibe: 6:30 pm - 9:00 pm

MORE TO ENJOY WHILE ONBOARD



THE BRITISH ISLES & EUROPEAN VARIETY

Disney Cruise Line is now visiting more than 15 European Countries in Summer 2016! For the first time, Disney Magic will be sailing to the British Isles, including visits to Scotland, England, Ireland and France, as well as returning with select sailings to Norway, Iceland and the Mediterranean! Visit Disney Vacation Planning, Deck 4, Midship, for more information.



DISNEY VACATION CLUB® GROUP PREVIEW

Want to learn more about taking magical vacations year after year? Please see a Disney Vacation Club representative on Deck 4, Midship, or call 7-2805 from your stateroom phone for more information about our interactive group presentation.

PORT AND SHOPPING INFORMATION

Grand Cayman is a tax & duty free shopping paradise! Everything is within walking distance from the tender drop off. Meet your Port Shopping Guides, Candice and Mark, in Diamonds International Store #1a between 12:00 pm - 2:00 pm. Remember your shopping map! Tune into channel 9 for more Grand Cayman information.



Connect @ Sea

We are now offering a NEW and improved Internet service to stay connected on your cruise like no other in the industry! Internet packages range from \$0.25 per MB - \$89.00 (1000 MB package). For more information contact your Connect@Sea Expert or Guest Services onboard.

ONBOARD AIRLINE CHECK IN

Stop by the Guest Services Desk, Deck 3, Midship to find out about enrolling in our Onboard Airline Check In Service.

ARR-CADE

Where can you be a ninja, play the guitar like a rock star, race a car down the streets of Tokyo and along the way WIN some great prizes? Arr-CADE located Deck 11, Aft where the pirates play.

CASTAWAY CAY 5K REGISTRATION (10+)

Sign up today for the Castaway Cay 5K! Please visit the Port Adventures Desk or the Guest Services Desk to register at anytime prior to our arrival at Disney's Castaway Cay. Please note that runners must be 10 years of age or older to participate.



Disney Cruise Line

PORT ADVENTURES

Welcome to the beautiful Cayman Islands.

Take this opportunity to discover Grand Cayman's world renowned snorkeling. Dive down deep and explore the ocean floor on the Atlantis submarine or take a tour of the world's only turtle sanctuary, Boatswain.

Visit our friendly Port Adventures team located Deck 5, Midship, and let us answer all your questions about Grand Cayman.



SENSES
SPA & SALON

PAMPER PACKAGE

- 50 minute Full Body Massage
- Foot & Ankle Massage
- Indian Scalp Massage
- 25 Minute Booster Facial

ONLY \$149

Call Senses Spa & Salon, 7-1465

Choose your alliance and gear up with fun new Star Wars merchandise designed exclusively for Disney Cruise Line.

AVAILABLE ONBOARD!
DECK 3, FORWARD



PHOTO BOOK

Visit Shutters today and turn your magical vacation memories into an impressive keepsake, a personal one of a kind Photo Book.

Fill every page with memories of your cruise vacation, during this Festive Season.

Orders close at 10:30 pm on the last day of the cruise. Supplies are limited.

**Terms and conditions apply. The Photo Book is only available for purchase during this cruise.*

SHOPPING

PIN TRADING ONBOARD!

Check out the Disney Cruise Line pins when you visit Mickey's Mainsail, Deck 3, Forward. Later, join fellow pin collectors for pin trading fun at 7:15 pm in Preludes, Deck 3, Forward.

CUSTOM STAR WARS DAY AT SEA NAMETAGS

Commemorate your Star Wars Day at Sea with a custom Nametag written in Aurebesh. Limited to eleven (11) characters. Place your order at Mickey's Mainsail, Deck 3, Forward.

BIBBIDI BOBBIDI BOUTIQUE

Does your Princess have more than one transformation reserved during this voyage? The Royal Sea Package contains multiple transformations in addition to unique offerings such as a Royal Rolling Trunk and a Keepsake Glass Slipper. Inquire about upgrading your experience to the Royal Sea Package by visiting the Bibbidi Bobbidi Boutique or by dialing extension 7-9438.

STYLISH WATCHES ONBOARD

Whether you need a tool for strict timekeeping or a fun fashion accessory, visit White Caps and browse the wide selection of stylish watches available including popular brands such as Skagen, Tissot, and Shinola. Deck 3, Forward.

DISNEY CRUISE LINE STAR WARS MERCHANDISE

Head to Mickey's Mainsail where you'll discover the fun apparel items designed exclusively for Disney Cruise Line that are sure to excite Star Wars fans of any age! Deck 3, Forward.

H2O PLUS SPA PRODUCTS

Can't get enough of your stateroom's moisturizing H2O Plus Spa products? From shampoo and conditioner to body lotion and after sun care, take home their marine-rich formulas available in White Caps, Deck 3, Forward.

Due to port regulations, when the ship is docked, the stores will remain closed.

IMPORTANT INFORMATION

Security Notice

All Guests (including children) who wish to disembark the ship are required to present their Key to the World card at the gangway. A photo ID is also required for those Guests who are 18 years of age or older. Guests under the age of 18 are required to have a parent, guardian or other responsible adult sign an authorization form at the Guest Service Desk if they wish to go ashore unaccompanied or with any adult from another stateroom.

Insect Repellent Advisory

Protect against mosquito bites and related illnesses when going ashore. Insect repellent is available for purchase in White Caps. When using both sunscreen and insect repellent, use sunscreen first and apply insect repellent on top of sunscreen.

Cold and Flu Reminder

Please wash hands frequently and thoroughly; particularly before meals. Contact the Health Center by dialing 7-1923, should anyone in your party become ill.

Corridor Quiet Hours

As a courtesy to all our Guests, please recognize quiet hallway hours from 10:00 pm till 8:00 am.

Inclement Weather

For the safety of all Guests, outdoor events may be changed due to unforeseen weather conditions.

Environmental Message

With Disney's commitment to the Environment, please refrain from throwing anything over the Ship's side. Thank you!

No Reserved Seats Policy

As a courtesy to all our Guests, we kindly advise that the saving of seats is not permitted in the Walt Disney Theatre, and the saving of the sun loungers is not permitted on Deck 11, 12, and 13. Items left unattended will be returned to lost and found at Guest Services, Deck 3 Midship.

Smoking

For the comfort of our Guests, the following areas are designated as smoking areas:
*Deck 13, forward, port side by Currents
*Deck 12, aft, port side outdoor area that is accessible through the Meridian Lounge
*Deck 4, aft, port side from 6:00 pm to 6:00 am only (all of Deck 4 is non-smoking from 6:00 am to 6:00 pm)
Smoking is prohibited inside all Guest staterooms and on stateroom verandahs. Guests found smoking in their staterooms or on their verandahs will be charged a \$250 stateroom recovery fee. Electronic cigarettes may only be used in designated smoking areas.

Walt Disney Theatre

Theatrical performances may use artificial fog, strobe lights, pyrotechnics and other special effects. For the safety of our performers and the comfort of those around you, the use of any photography, video recording device or any electronic equipment is prohibited.

Verandah Safety

Please do not leave any combustible materials on your balcony when not present in your stateroom for safety reasons.

Morning	8:30	8:45	9:00	9:15	9:30	9:45	10:00	10:15	10:30	10:45	11:00	11:15	11:30	11:45	12:00	12:15	12:30	12:45	1:00	1:15	1:30														
FUNNEL VISION	Alice in Wonderland (G) Funnel Vision					Mulan (G) Funnel Vision					Hercules (G) Funnel Vision																								
BUENA VISTA THEATRE	Inside Out (PG) Duration: 1 Hour 42 Minutes																																		
CHARACTERS	Ariel Dk 4, Balcony					Tiana Dk 4, Balcony					Cinderella Lobby Atrium (S)					Ariel Dk 4, Balcony					Tiana Dk 4, Balcony					Don't forget your camera to capture those magical moments!									
FUN FOR ALL AGES	 D Lounge					 Persistence of Vision D Lounge					Pluto Lobby Atrium (S)					Tinker Bell Lobby Atrium (V)					Please refer to Character Board in the Lobby Atrium for detailed Character appearances.														
	Open House Toddler Time it's a small world nursery < Starts 8:00 am															Please refer to tender letter for tendering operation.					Youth Activities Open House Disney's Oceaneer Club														
						Crafts: 3D Crafts O'Gills Pub										Don't forget your camera to capture those magical moments!																			
ADULTS						Grand Cayman Shopping Highlights Port Shopping Desk					Books and magazines available in Cove Cafe.																								
	Friends of Bill W. Outlook					Art of The Theme Show Tour Meridian					Board Games available in O'Gills Pub.																								
VIBE 14-17 YEARS OLD																Teen Choice					Fifa Challenge														
EDGE 11-14 YEARS OLD																Youth Activities Open House					Matinee Movie														
OCEANEER LAB 3-12 YEARS OLD						4 Square Competition										Magic PlayFloor																			
											Animation Cells										Lunch					GAGA Ball									
OCEANEER CLUB 3-12 YEARS OLD						Craft Corner										Dress Up Fun					Magic PlayFloor					Youth Activities Open House									
						Cruisin' with Crush															Magic PlayFloor														
Afternoon	1:45	2:00	2:15	2:30	2:45	3:00	3:15	3:30	3:45	4:00	4:15	4:30	4:45	5:00	5:15	5:30	5:45	6:00	6:15	6:30	6:45														
FUNNEL VISION	Snow White and the Seven Dwarfs (G) Funnel Vision										Dumbo (G) Funnel Vision					Disney Channel on Deck Funnel Vision					The Aristocats (G) Funnel Vision														
BUENA VISTA THEATRE											Ant-Man (PG-13) Duration: 1 Hour 57 Minutes					Star Wars: Episode VI. Return of the Jedi (PG) Duration: 2 Hours 14 Minutes																			
CHARACTERS	Don't forget your camera to capture those magical moments!															Ariel Lobby Atrium (H)		Tiana Lobby Atrium (H)		Minnie Dk 4, Balcony		Belle Lobby Atrium (H)		Mickey Dk 4, Balcony											
FUN FOR ALL AGES	Please refer to Character Board in the Lobby Atrium for detailed Character appearances.															Cinderella Lobby Atrium (P)		Daisy Preludes		Pluto Preludes		Goofy Preludes													
						Crafts: 3D Crafts La Piazza					Bingo Pre Sales					 D Lounge					 Edge					The Magic & Illusion of MIKE SUPER Walt Disney Theatre									
						Toddler Time Outlook					Chip-It Golf (12+) Lobby Atrium					Disney Channel on Deck Deck 11 Stage					Live Music with FireLites Lobby Atrium														
ADULTS						Informal Card Play O'Gills Pub					Live Guitar With David Kenny Deck 12 Stage					Footprint Analysis Senses Spa & Salon					Adult Trivia O'Gills Pub														
VIBE 14-17 YEARS OLD	Fifa Challenge	Boys and Girls Chill				Animation Cells										Super Sloppy Science					Wii Challenge					Teen Choice					Open House				
EDGE 11-14 YEARS OLD	Sports Deck Fun					Animation Cells					Game Challenge					Youth Activities Open House																			
OCEANEER LAB 3-12 YEARS OLD						Disney Animation: Creating a Character																				Parachute Games									
	Anyone Can Cook										Pathfinders										Dinner														
OCEANEER CLUB 3-12 YEARS OLD	Magic PlayFloor										Aloha Luau					Magic Show					Dress Up Fun					Big Top Fun Fest!									
Evening	7:00	7:15	7:30	7:45	8:00	8:15	8:30	8:45	9:00	9:15	9:30	9:45	10:00	10:15	10:30	10:45	11:00	11:15	11:30	11:45	12:00														
FUNNEL VISION						Finding Nemo (G) Funnel Vision										Up (PG) Funnel Vision																			
BUENA VISTA THEATRE											Star Wars: Episode VI. Return of the Jedi (PG) Duration: 2 Hours 14 Minutes										Star Wars: Episode VI. Return of the Jedi (PG) Duration: 2 Hours 14 Minutes														
CHARACTERS	Ariel Lobby Atrium (H)					Tiana Lobby Atrium (H)					Ariel Lobby Atrium (H)					Mickey Dk 4, Balcony					Tiana Lobby Atrium (H)					Belle Lobby Atrium (H)									
FUN FOR ALL AGES	Bingo Pre-Sales D Lounge					Double Up Jackpot Bingo D Lounge					The Magic & Illusion of MIKE SUPER Walt Disney Theatre					Disney Trivia D Lounge					 D Lounge					 D Lounge									
	Family Dance Party The Tube					The Quest The Tube																													
	Officer Pin Trading Preludes															Live Music with FireLites Lobby Atrium					Live Music with FireLites Lobby Atrium														
ADULTS						Classic Jazz with Fine Whines La Piazza					Adult Trivia O'Gills Pub					Club DJ Elliot The Tube					 The Tube					 The Tube					Club DJ Elliot The Tube				
VIBE 14-17 YEARS OLD	Youth Activities Open House										Pump It Up					Gender Wars					Anyone Can Cook														
EDGE 11-14 YEARS OLD	Xbox Challenge					ESPN Dream Team Draft Day - Baseball					GAGA Ball					Gender Wars					Anyone Can Cook					Movie Time									
OCEANEER LAB 3-12 YEARS OLD											Get the Hook										Monster's Inc Open "Mike" Night														
	Super Sloppy Science										Magic PlayFloor										Game Challenge														
OCEANEER CLUB 3-12 YEARS OLD	Once Upon a Time										Craft Corner					Heffalump Expodishun										Magic PlayFloor									
	Face Paint Time															Pathfinders										Youth Activities Open House									

Symbol for activities that will be repeated during the cruise



Youth Activities Open House



FOLD

Fold along the dotted lines and take me with you so you don't miss any of the fun!

FOLD

IN THE SPOTLIGHT SERIES
SOLVE IT! SERIES



JUMP UP! SERIES
CREATE & INVENT SERIES



CLUBHOUSE SERIES
STORYBOOK SERIES



TUESDAY, FEBRUARY 9, 2016 - GRAND CAYMAN

BUENA VISTA THEATRE

Deck 4 & 5, Midship

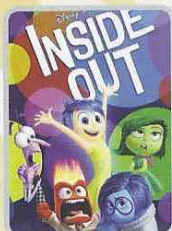

DOLBY 3D

12:30 pm
Duration: 1 hr 42 mins
Rating: PG



3:00 pm
Duration: 1 hr 57 mins
Rating: PG-13



5:15, 8:00 & 10:45 pm
Duration: 2 hrs 14 mins
Rating: PG

Character Appearances

TINKER BELL
Lobby Atrium (V)
8:30 am & 9:45 am

CINDERELLA
Lobby Atrium (S)
8:45 am & 9:45 am
Lobby Atrium (P)
4:30 pm & 9:45 pm

ARIEL
Deck 4, Balcony
9:00 am & 10:00 am
Lobby Atrium (H)
4:30 pm, 7:30 pm & 9:30 pm

PRINCESS TIANA
Deck 4, Balcony
9:15 am & 10:15 am
Lobby Atrium (H)
5:00 pm, 8:00 pm & 10:00 pm

PLUTO
Lobby Atrium (S) - 9:30 am
Preludes
5:15 pm & 9:30 pm

DAISY DUCK
Preludes - 4:45 pm & 10:30 pm

MINNIE MOUSE
Deck 4, Balcony
5:15 pm & 10:15 pm

BELLE
Lobby Atrium (H)
5:30 pm & 10:30 pm

MICKEY MOUSE
Deck 4, Balcony
5:45 pm, 7:45 pm & 9:45 pm

GOOFY
Preludes
5:45 pm, 8:15 pm & 10:00 pm

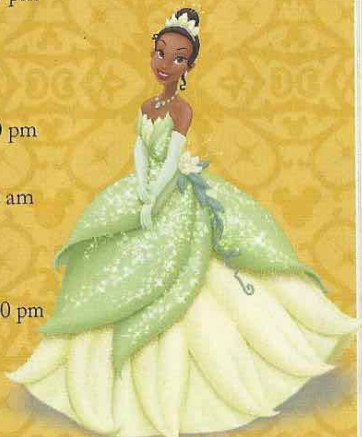

(H) Hallway - (S) Starboard Side - (P) Port Side - (V) Vestibule

For details of daily Disney character appearances, refer to the character line in your Navigator Grid or the digital character board in the Lobby Atrium.

YOUTH ACTIVITIES THEMED EXPERIENCES

CLUBHOUSE SERIES
focuses on movement and features content which appeals to younger children.

JUMP UP! SERIES
includes large group games & movement-oriented activities.

IN THE SPOTLIGHT SERIES
focuses on children's stage presence with lots of activities and enthusiasm.

STORYBOOK SERIES
is designed with a strong connection to the Disney classic stories.

CREATE & INVENT SERIES
will have a tactile focus allowing children to create and admire their work.

SOVE IT! SERIES
are less active, but will challenge children with problem/solutions-based activities.

YOUTH ACTIVITIES OPEN HOUSE

A non-secured program with activities for families, adults and children of all ages to enjoy together.

SHIP DIRECTORY

YOUTH ACTIVITIES

DISNEY'S OCEANEER CLUB	DECK 5, MID	9:00 AM - 12:00 AM
DISNEY'S OCEANEER LAB	DECK 5, MID	9:00 AM - 12:00 AM
EDGE	DECK 13, MID	10:00 AM - 1:00 AM
VIBE	DECK 4, FWD	12:00 PM - 2:00 AM
IT'S A SMALL WORLD NURSERY	DECK 5, MID	9:00 AM - 11:00 PM

POOLS & MORE

* Children under 12 must have adult supervision in pool areas.

AQUADUCK	DECK 12, MID	9:00 AM - 10:00 PM
AQUALAB	DECK 12, AFT	1:00 PM - 7:00 PM
DONALD'S POOL	DECK 11, MID	9:00 AM - 10:00 PM
MICKEY'S POOL	DECK 11, MID	8:30 AM - 10:30 PM
MICKEY'S SLIDE	DECK 11, MID	9:00 AM - 6:00 PM
NEMO'S REEF	DECK 11, MID	9:00 AM - 6:00 PM
QUIET COVE POOL (18+)	DECK 11, FWD	8:00 AM - 11:00 PM
SATELLITE FALLS (18+)	DECK 13, FWD	6:00 AM - 8:00 PM

Complimentary pool vests are available for children to use in the pools onboard.
They are located on the pool deck.

RECREATION

GOLF/SPORTS SIMULATORS	DECK 13, AFT	9:00 AM - 6:00 PM
GOOFLY GOLF	DECK 13, AFT	8:00 AM - 10:00 PM
GOOFLY'S SPORTS DECK	DECK 13, AFT	8:00 AM - 6:00 PM
MIDSHIP DETECTIVE AGENCY	DECKS 2 & 5, MID	9:00 AM - 10:00 PM
PORT ADVENTURES DESK	DECK 5, MID	9:00 AM - 12:00 PM 7:00 PM - 8:30 PM
SENSES FITNESS CENTER (18+)	DECK 11, FWD	6:30 AM - 10:00 PM

GENERAL INFORMATION

ARR-CADE	DECK 11, AFT	24 HOURS
DISNEY VACATION CLUB	DECK 4, MID	5:00 PM - 10:00 PM
DISNEY VACATION PLANNING	DECK 4, MID	9:00 AM - 11:00 AM 4:00 PM - 10:00 PM
GUEST SERVICES	DECK 3, MID	24 HOURS
MEDICAL HEALTH CENTER	DECK 1, FWD	9:30 AM - 11:00 AM 4:30 PM - 7:00 PM
PORT SHOPPING DESK	DECK 4, MID	9:30 AM - 10:00 AM 7:30 PM - 8:30 PM
PRELUDES	DECK 3, FWD	5:45 PM - 8:45 PM
SENSES SPA AND SALON	DECK 11, FWD	8:00 AM - 10:00 PM
SHUTTERS PHOTO GALLERY	DECK 4, MID	6:30 PM - 10:30 PM
SHUTTERS DIGITAL	DECK 4, MID	24 HOURS

SHOPPING

BIBBIDI BOBBIDI BOUTIQUE	DECK 5, MID	9:00 AM - 9:00 PM
MICKEY'S MAINSAIL	DECK 3, FWD	8:30 AM - 10:00 AM 6:30 PM - 11:00 PM
QUACKS	DECK 11, MID	
SEA TREASURES	DECK 3, FWD	8:30 AM - 10:00 AM 6:30 PM - 11:00 PM
VISTA GALLERY	DECK 4, MID	6:45 PM - 10:30 PM
WHITE CAPS	DECK 3, FWD	8:30 AM - 10:00 AM 6:30 PM - 11:00 PM
WHOZITS & WHATZITS	DECK 11, MID	8:45 AM - 10:00 AM 6:45 PM - 10:30 PM

DINNER MENU

Animator's Palate : Prince & Princess
Enchanted Garden : Prince & Princess
Royal Court : Prince & Princess
Dining Times: 5:45pm & 8:15pm

DRINK OF THE DAY

Key Lime Margarita (Alcoholic)
Cranberry No-Jito (Non-Alcoholic)

WEATHER FORECAST

Today: Partly Cloudy
High: 76° F/24° C
Tomorrow: Partly Cloudy
High: 70° F/21° C

Evening Attire: Cruise Casual

DINING & LOUNGES

BREAKFAST

CABANAS CONTINENTAL	DECK 11, AFT	7:00 AM - 7:30 AM
CABANAS	DECK 11, AFT	7:30 AM - 11:30 AM
ROYAL COURT	DECK 3, MID	8:00 AM - 9:30 AM

LUNCH

CABANAS	DECK 11, AFT	11:30 AM - 2:00 PM
FILLMORE'S FAVORITES	DECK 11, MID	11:00 AM - 6:30 PM
LUIGI'S PIZZA	DECK 11, MID	11:00 AM - 6:30 PM
ROYAL COURT	DECK 3, MID	12:00 PM - 1:30 PM
TOW MATER'S GRILL	DECK 11, MID	11:00 AM - 11:00 PM

DINNER

ANIMATOR'S PALATE	DECK 3, AFT	5:45 PM & 8:15 PM
ENCHANTED GARDEN	DECK 2, MID	5:45 PM & 8:15 PM
ROYAL COURT	DECK 3, MID	5:45 PM & 8:15 PM
CABANAS TABLE SERVICE	DECK 11, AFT	6:30 PM - 8:30 PM
PALO (18+) (RESERVATIONS REQ. & NOM. FEE APPLIES)	DECK 12, AFT	6:00 PM - 8:30 PM
REMY (18+) (RESERVATIONS REQ. & NOM. FEE APPLIES)	DECK 12, AFT	6:00 PM - 8:30 PM

LATE NIGHT (SNACKS)

LA PIAZZA (18+)	DECK 4, AFT	
LUIGI'S PIZZA	DECK 11, MID	9:30 PM - 12:00 AM

ADDED FEATURES

BEVERAGE STATION	DECK 11, MID	24 HOURS
EYE SCREAM	DECK 11, MID	11:00 AM - 11:00 PM
ROOM SERVICE	DIAL 0	24 HOURS

ENTERTAINMENT - LOUNGES - BARS

Adults must be 21 and older to consume alcoholic beverages.

BON VOYAGE	DECK 3, MID	10:00 AM - 11:00 PM
COVE BAR (18+)	DECK 11, FWD	10:00 AM - 11:00 PM
COVE CAFE (18+)	DECK 11, FWD	6:30 AM - 12:00 AM
CURRENTS (18+)	DECK 13, FWD	10:00 AM - 11:00 PM
D LOUNGE	DECK 4, MID	SHOWTIMES
FROZONE TREATS	DECK 11, MID	10:00 AM - 10:00 PM
LA PIAZZA (18+ AFTER 9:00 P.M.)	DECK 4, AFT	4:00 PM - 12:00 AM
MERIDIAN (18+)	DECK 12, AFT	3:00 PM - 12:00 AM
O'GILLS PUB (18+ AFTER 9:00 P.M.)	DECK 4, AFT	4:00 PM - 12:00 AM
OOH LA LA (18+)	DECK 4, AFT	5:00 PM - 12:00 AM
OUTLOOK	DECK 14, MID	
SKYLINE (18+)	DECK 4, AFT	5:30 PM - 12:30 AM
THE TUBE (18+ AFTER 9:00 P.M.)	DECK 4, AFT	7:00 PM - 8:30 PM 9:30 PM - 2:00 AM
VISTA CAFE	DECK 4, MID	7:00 AM - 11:00 PM
WAVES	DECK 12, AFT	10:00 AM - 6:00 PM

Public Health Advisory: Consuming raw or under-cooked meats, poultry, seafood, shellfish, or eggs may increase your risk for food borne illness, especially if you have certain medical condition.

All Ashore: Approx. 10:30 am
Last Tender: Approx. 5:30 pm

Ship's Agent In Grand Cayman
Bodden Shipping Agency, Fifth Floor,
Room 508, Gorang Avenue,
CT Grand Cayman,
Tel: 345-949-6254 or 345-949-7424

IMPORTANT NUMBERS
Fire/Security: 7-3001
Medical EMERGENCY: 7-3000
Health Center: 7-1923