

# PERSONAL NAVIGATOR



MONDAY, NOVEMBER 16, 2015

Sunrise: 6:58 am Sunset: 6:06 pm  
Evening Attire: Cruise Casual  
All Ashore: 8:30 am All Aboard: 4:45 pm

Today: Partly Cloudy High: 78°F/26°C  
Tomorrow: Partly Sunny High: 82°F/28°C

COZUMEL, MEXICO



On the eve of their graduation, three best friends go on a magical journey down the wishing well. A host of Disney characters help them discover the connection between children who are becoming adults, and adults who stay in touch with being a kid at heart.

**WALT DISNEY THEATRE**  
**DECK 3 & 4, FORWARD**  
**6:15 pm & 8:30 pm**

As a courtesy to all Guests, we kindly advise that the saving of seats is not permitted in the Walt Disney Theatre.



Assistance available at the entrance to the Walt Disney Theatre 30 minutes prior to show time.

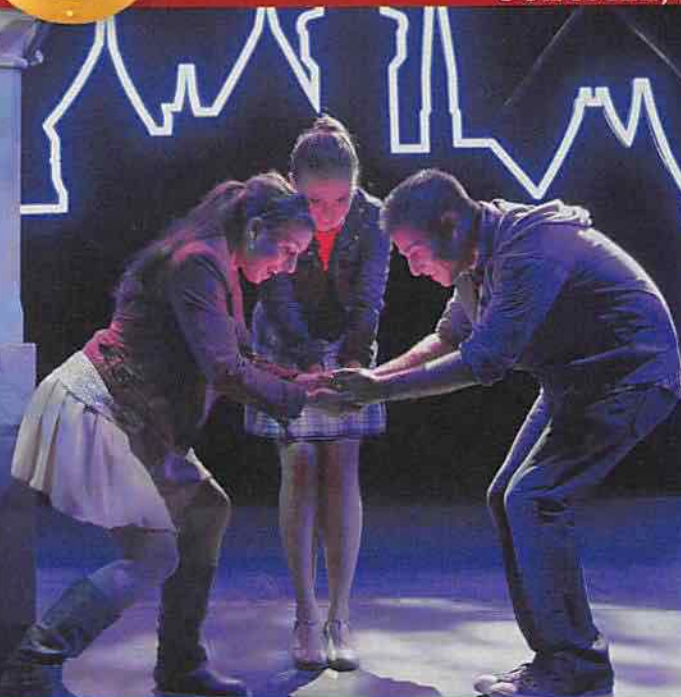

## Cozumel Port Information

Cozumel, Mexico is an invigorating port of call on a Caribbean Cruise vacation. An island and a city off the eastern coast of Mexico's Yucatan Peninsula, Cozumel is known for some of the world's healthiest coral reefs and rarest natural recreation. This island in the Caribbean Sea is an extremely popular destination for scuba-diving and snorkeling enthusiasts.

The Mayans considered the site sacred to the Moon Goddess, Ixchel, and women would make regular pilgrimages there to pay tribute and to wish for fertility in return.

The arrival of the Spanish in 1518 brought disease and devastation, nearly wiping out the Mayans and leaving the island all but deserted by 1570. It was an outpost for pirates until 1848, when warfare in the Yucatan drove refugees to settle there. A boom in visitors to the island came after 1959, when the famed Jacques Cousteau publicized Cozumel's coral reefs as among the best in the world for scuba diving.

Today, Guests can let their imaginations take flight in the island the Mayans named Cozumel—the "Island of the Swallows"—so long ago.

### DOCKING

The ship will dock at the Punta Langosta pier. The pier is located downtown, with walk off access right into the city of Cozumel.

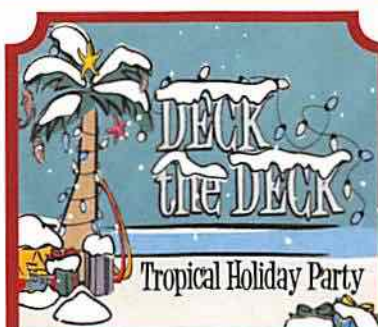

### FAMILY DECK PARTY

How do you celebrate the Holidays when you're on a tropical cruise? Your Disney pals know how to get a holiday party started with the magic of the tropics as our background! Mele Kaliki Maka everyone!

**Deck Stage,**  
**Deck 11, Midship,**  
**4:30 pm**

## Don't Miss:

### Officer Pin Trading

*Preludes, Deck 3, Forward - 7:15 pm*

Come trade pins with the Officers of the Disney Fantasy.

### Family Variety: Nick Paul

*The Tube, Deck 4, Aft - 7:30 pm*

Featuring the Magic & Comedy of Nick Paul, as he entertains the entire family in this fun-filled show.

### Saludos Amigos Fiesta

*D Lounge, Deck 4, Midship - 10:15 pm*

Come see what Donald and his friends are up to this time. Bring the family out to this interactive dance party featuring fun Latin music! Your family will learn to salsa, merengue and just have a Latin good time!

### Variety Show: Buckets N Boards (18+)

*Walt Disney Theatre, Deck 3 & 4, Forward - 10:45 pm*

Featuring Rhythm and Comedy of Buckets N Boards, in this Adult exclusive cabaret style show.

### 80's/90's Remix with Club DJ Rashaun (18+)

*The Tube, Deck 4, Aft - 11:30 pm*

Join Club DJ Rashaun as he remixes your favorite tunes from the 80's and 90's!



## IMPORTANT INFORMATION

Please check your tour tickets for meeting times and locations. Visit the Port Adventures desk, Deck 5, Midship for any questions.

## DINNER MENU

Animator's Palate : Pacific Rim Cuisine  
Enchanted Garden : Continental Market Cuisine  
Royal Court : French Cuisine

## DRINK OF THE DAY

Yellow Bird (Alcoholic)  
Lava Smoothie (Non-Alcoholic)

## IMPORTANT NUMBERS

Fire/Security: 7-3001  
Medical Emergency: 7-3000  
Health Center: 7-1923



# ABOUT ACTIVITY HIGHLIGHTS

## SENSES SPA FITNESS CLASSES & SEMINARS

**SENSES**  
 Sunrise Stretch - Donald's Pool - 7:00 am  
 Body Sculpt Boot Camp (Nom. Fee) - Senses Fitness Center - 7:30 am  
 Fab 4th - Senses Fitness Center - 8:30 am  
 Yoga - Senses Fitness Center - 4:15 pm  
 Back Pain Solutions - Senses Fitness Center - 4:30 pm  
 Complementary Footprint Analysis - Senses Fitness Center - 5:00 pm  
 Walk in Acupuncture Digestive Management and Allergies Seminar - Senses Fitness Center - 5:15 pm

## TASTING CLASSES

Mixology (21+) - The Tube - 4:00 pm  
 Cognac Tasting (21+) - Cove Cafe - 10:00 pm  
 Whiskey Tasting (21+) - Meridian - 10:30 pm  
 Please make reservations for tastings at Guest Services for a nominal fee.  
 Tasting Seminars are only for Guests 21 and older.



**1820 SOCIETY: GAME CHALLENGE**  
 The Tube, Deck 4, Aft - 9:45 pm  
 Society members unite as a team for this interactive game.

## LIVE PIANO WITH CLARA OMAN

Join Clara Oman as she plays piano live for your listening pleasure.  
 La Piazza, Deck 4, Aft - 7:30 pm

## LIVE MUSIC WITH FIRELITES

Join Firelites as they play live tonight for your listening pleasure.  
 La Piazza, Deck 4, Aft - 9:30 pm, 10:30 pm & 11:15 pm

## ICE BREAKERS

Fancy some fun? Want to get to know your fellow Guests? Then join us as we break the ice in this fun filled game show.  
 The Tube, Deck 4, Aft - 10:00 pm

## 80'S/90'S REMIX WITH CLUB DJ RASHAUN

Join Club DJ Rashaun as he remixes your favorite tunes from the 80's and 90's!  
 The Tube, Deck 4, Aft - 11:30 pm

# SAFETY ASHORE INFORMATION

While you will find many great experiences ashore, please remain vigilant about your personal safety and the safety of your belongings. As in any large urban tourist destination, you'll want to take some basic precautions to make the most of your time ashore.

- Be aware of your surroundings at all times. Avoid short cuts, narrow alleys and poorly lit streets.
- Avoid wandering from the main shopping and tourist areas into unfamiliar territory. If venturing out independently, have a plan, use only licensed taxi operators.
- Identify/Credit Card their car can occur anywhere. Please remain vigilant in monitoring the safe keeping of your personal information.
- Leave valuables in your room safe and avoid carrying large amounts of cash. Exercise caution when using ATMs. Cameras and handbags should be carried close to your body or concealed out of sight.
- Leave air transportation tickets and other travel documents in your room safe. When going ashore, each adult is required to carry a Driver's license, passport or other government-issued photo ID.
- Note: Some ports may require guests to carry passports ashore.
- Most crimes are easier to commit in dark unlit areas. When going ashore at night, please be extra vigilant about your personal safety.

# FUN FOR ALL AGES HIGHLIGHTS

## CRAFTS: ORIGAMI FAVORITES

Your Cruise Staff teaches you the ancient art of paper folding.  
 La Piazza, Deck 4, Aft - 1:45 pm

## TODDLER TIME

Join us for some fun activities that your toddler is sure to enjoy.  
 Outlook, Deck 14, Midship - 3:00 pm

## CHIP-IT GOLF (12+)

It's par for the course for our Guests 12 and older to compete on our special "greens" in this fun tournament.  
 Lobby Atrium, Deck 3, Midship - 3:00 pm

## DISNEY VACATION CLUB GROUP PREVIEW

Want to learn more about taking magical vacations year after year? Please see a Disney Vacation Club representative on Deck 4, Midship, or call 7-2805 from your stateroom phone for more information about our interactive group presentation.  
 Deck 11 Stage, Deck 11, Midship - 4:30 pm

## DECK THE DECK TROPICAL HOLIDAY PARTY

How do you celebrate the Holidays when you're on a tropical cruise? Your Disney pals know how to get a holiday party started with the magic of the tropics as our background! Mele Kalikoi Maka everyone!  
 Buena Vista Theatre, Deck 4 & 5, Midship - 4:30 pm

## THE GOOD DINOSAUR PREVIEW - (G)

Join us for an extended Sneak Preview of the newest Disney/Pixar Animated film, The Good Dinosaur, opening in theatres on November 25, 2015.  
 La Piazza, Deck 4, Aft - 5:00 pm

## FAMILY CRAFTS

Create a fun souvenir with your Cruise Staff that is yours to keep.  
 Preludes, Deck 3, Forward - 7:15 pm

## OFFICER PIN TRADING

Come trade pins with the Officers of the Disney Fantasy.  
 D Lounge, Deck 4, Midship - 9:30 pm

## SENSES SPA BINGO

Four CASH prizes to be won! Plus great spa prizes that will pamper you, including a mini facial and massages all courtesy of the Senses Spa and Salon. Serenity now! Pre-Sales start 15 minutes prior to game.  
 D Lounge, Deck 4, Midship - 7:30 pm

## FAMILY DANCE PARTY

Bring the whole family and dance your cares away to some of your favorite hits!  
 D Lounge, Deck 4, Midship - 10:15 pm

## SALUDOS AMIGOS FIESTA

Come see what Donald and his friends are up to this time. Bring the family out to this interactive dance party featuring fun Latin music! Your family will learn to salsa, merengue and just have a Latin good time!  
 D Lounge, Deck 4, Midship - 10:45 pm

## FAMILY SUPERSTAR KARAOKE

Join your Cruise Staff in D Lounge tonight and sing along to your favorite song - fun for everyone.  
 D Lounge, Deck 4, Midship - 10:45 pm





# YOUTH ACTIVITY HIGHLIGHTS

## DINE & PLAY

A convenience for families dining at 8:15 pm, our Youth Activities counselors will be available at 9:15 pm at the entrance of Royal Court, Enchanted Garden and Animator's Palate dining rooms to bring registered children to join the fun in the Youth Activity areas.



Deck 5, Midship (7-1440)  
(3-12 years old) 7:30 am - 12:00 am

## BIG TOP FUN FEST!

6:00 pm

It's the greatest show on Earth. Come re-discover the circus Disney style with clowns, jugglers and classic Disney cartoons.

## HEFFALUMP EXPODISHUN

9:00 pm

The Heffalump is missing! Help us find him before the Woozles do!



Deck 5, Midship (7-1445)  
(3-12 years old) 9:00 am - 12:00 am

## DISNEY ANIMATION: CREATING A CHARACTER

3:00 pm

Go behind the scenes at Walt Disney Animation Studios as Walt Disney himself talks about his most famous characters, then learn the basic techniques of drawing Mickey and Donald in this fun and interesting enrichment program.

## GET THE HOOK

8:15 pm

A villainous villain has stolen Captain Hook's prized golden hook. Become a member of the Top Deck Detective Agency and help solve the clues to retrieve Hook's hook.



Deck 13, Midship (7-9743)  
(11-14 years old) 9:00 am - 1:00 am

## ANYONE CAN COOK

10:00 pm

Anyone can cook as we work together to create some of our favorite treats.

## MOVIE TIME

11:00 pm

Bring your friends and join us for a movie!



Entrance on Deck 4, Forward (7-9418)  
(14-17 years old) 10:00 am - 2:00 am

## SUPER SLOPPY SCIENCE

4:30 pm

Join Professor Make-O-Mess in some of the most extreme experiments you will ever see in the world of Super Sloppy Science!

## ANYONE CAN COOK

11:00 pm

Anyone can cook as we work together to create some of our favorite treats.

# BUENA VISTA THEATRE

Deck 4 & 5, Midship  
Today's Movies

Open Captioning



11:15 am  
Duration:  
1 hr 57 mins  
Rating: PG-13



2:00 pm  
Duration:  
2 hrs 10 mins  
Rating: PG

EXTENDED  
SNEAK PREVIEW



4:30 pm  
Duration:  
12 mins  
Rating: PG

DOLBY 3D



5:00 pm & 8:00 pm  
Duration: 2 hrs 22 mins  
Rating: PG-13

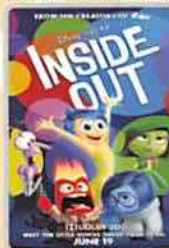

10:45 pm  
Duration: 1 hr 42 mins  
Rating: PG



## FAMILY VARIETY ACT

Featuring the  
Comedy & Magic  
of Nick Paul,  
as he entertains the  
entire family in this  
fun-filled show.

The Tube,  
Deck 4, Aft,  
7:30 pm



## ADULT VARIETY ACT

Featuring the  
Comedy & Rhythm  
of Buckets N Boards,  
as they entertain you in this  
adult exclusive show.

Walt Disney Theatre (18+),  
Deck 3 & 4, Forward,  
10:45 pm  
(Doors Open 10:30 pm)

## YOUTH ACTIVITIES OPEN HOUSE

Open House is an opportunity for all to come and participate in a variety of exciting activities and free time in the Oceaneer Club, Oceaneer Lab, it's a small world nursery, Vibe and Edge throughout the cruise. During these times secured programming will still be offered in the other venue for those looking to check their children into care.

Disney's Oceaneer Club: 11:00 pm - 12:00 am

Disney's Oceaneer Lab: 9:00 am - 1:00 pm

Edge: 9:00 am - 10:00 am & 5:00 pm - 6:30 pm

Vibe: 10:00 am - 12:00 pm & 6:30 pm - 9:00 pm



# MORE TO ENJOY WHILE ONBOARD

## POPULAR HOME PORTS FOR LIMITED-TIME

In the fall of 2016, Disney Cruise Line will return to New York with sailings to the Bahamas, Miami with longer 7-night voyages for the very first time, and a return to Galveston, TX with a line-up of 7-night itineraries including a stop at Castaway Cay to round out the season. Visit Disney Vacation Planning, Deck 4, Midship, for more information.

## DISNEY VACATION CLUB® GROUP PREVIEW

Want to learn more about taking magical vacations year after year? Please see a Disney Vacation Club representative on Deck 4, Midship, or call 7-2805 from your stateroom phone for more information about our interactive group presentation.

## PORT AND SHOPPING INFORMATION

Cozumel is not to be missed offering some of the best shopping this cruise! Meet your Port Shopping Guides, Candice and Mark, in Diamonds International #1a between 9:30 am - 11:30 am. Make sure to pick up your shopping shopping map & coupons on the gangway and your voucher for a Free Sombrero Charm! Free all day raffle in Diamonds International.

## Connect @ Sea

We are now offering a NEW and improved Internet service to stay connected on your cruise like no other in the industry! Internet packages range from \$0.25 per MB - \$89.00 (1000 MB package). For more information contact your Connect@Sea Expert or Guest Services onboard.

## ONBOARD AIRLINE CHECK IN

Stop by the Guest Services Desk, Deck 3, Midship to find out about enrolling in our Onboard Airline Check In Service.

## FREE ON DEMAND TV

Watch Disney movies, Hollywood features, ABC shows, and even captioned content, plus much more "On Demand" for FREE in the comfort of your stateroom! Bookmark your movie and come back to watch it later. Press MENU on your stateroom television remote control and follow the prompts.

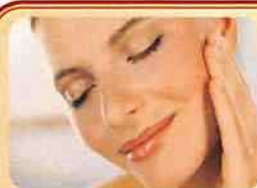

**SENSES**  
SPA & SALON

## PAMPER PACKAGE

- 50 minute Full Body Massage
- Foot & Ankle Massage
- Indian Scalp Massage
- 25 Minute Booster Facial

ONLY \$149

Call Senses Spa & Salon, 7-1465

## DISNEY INSPIRED DIAMOND COLLECTION

by SOPHIA FIORI  
DIAMONDS

AVAILABLE AT WHITE CAPS  
DECK 3, FORWARD



**Shutters**

## GET THE PICTURE

Order a Get the Picture! photo disc and share your vacation memories digitally! No need to decide which photos to take home now, select your photos from the comfort of your home.

Print, send and share your photos easily!

Offer available per stateroom. Hurry as supplies are limited.

*\*Terms and conditions apply. Photos captured on your vacation are only available for purchase during this cruise.*

## Disney Cruise Line PORT ADVENTURES

Hola! We have arrived at the island paradise of Cozumel just off the coast of Mexico. This is the perfect day to enjoy the beach in Cozumel or explore the island on a Jeep tour.

There are a myriad of options so make sure to book your place at the Port Adventures desk, Deck 5, Midship.

## SHOPPING

### OFFICER PIN TRADING

Come and trade pins with the Officers of the Disney Fantasy Cruise Ship at 7:15 pm in Preludes, Deck 3, Forward.

### BIBBIDI BOBBIDI BOUTIQUE

Does your Princess have more than one transformation reserved during this voyage? The Royal Sea Package contains multiple transformations in addition to unique offerings such as a Royal Rolling Trunk and a Keepsake Glass Slipper. Inquire about upgrading your experience to the Royal Sea Package by visiting the Bibbidi Bobbidi Boutique or by dialing extension 7-9438.

### STYLISH WATCHES ONBOARD

Whether you need a tool for strict timekeeping or a fun fashion accessory, visit White Caps and browse the wide selection of stylish watches available including popular brands such as Skagen, Tissot, and Shinola. Deck 3, Forward.

### NEW DOONEY & BOURKE ONBOARD

Loved for their fine leather and unique designs, Dooney & Bourke creates styles that are sure to inspire. Visit White Caps and check out the new Dooney & Bourke handbags designed especially for Disney Cruise Line®. Deck 3, Forward.

### ONE-OF-A-KIND PAINTED ANIMATOR PLATES AT THE VISTA GALLERY

Visit the Vista Gallery to view some of your favorite Disney characters as interpreted on original dessert plates from the Animator's Palate Restaurants on the Disney Magic® Cruise Ship and Disney Wonder® Cruise Ship. Painted by popular Disney artist, Mark Seppala, these one-of-a-kind works of art are available exclusively on Disney Cruise Line® while supplies last. Deck 4, Midship.

### FRAGRANCE OF THE DAY

Stop by White Caps to test our selected fragrance today! Deck 3, Forward.

**Due to port regulations, when the ship is docked, the stores will remain closed.**

## IMPORTANT INFORMATION

### Security Notice

All Guests (including children) who wish to disembark the ship are required to present their Key to the World card at the gangway. A photo ID is also required for those Guests who are 18 years of age or older. Guests under the age of 18 are required to have a parent, guardian or other responsible adult sign an authorization form at the Guest Service Desk if they wish to go ashore unaccompanied or with any adult from another stateroom.

**Sunscreen/Insect Repellent Advisory**  
Use sunscreen first and protect against mosquito bites and related illnesses by applying insect repellent on top of sunscreen when going ashore. Insect repellent is available for purchase in White Caps.

### Cold and Flu Reminder

Please wash hands frequently and thoroughly, particularly before meals. Contact the Health Center by dialing 7-1923, should anyone in your party become ill.

### Corridor Quiet Hours

As a courtesy to all our Guests, please recognize quiet hallway hours from 10:00 pm till 8:00 am.

### Inclement Weather

For the safety of all Guests, outdoor events may be changed due to unforeseen weather conditions.

### Environmental Message

With Disney's commitment to the Environment, please refrain from throwing anything over the Ship's side. Thank you!

### No Reserved Seats Policy

As a courtesy to all our Guests, we kindly advise that the saving of seats is not permitted in the Walt Disney Theatre, and the saving of the sun loungers is not permitted on Deck 11, 12, and 13. Items left unattended will be returned to lost and found at Guest Services, Deck 3 Midship.

### Smoking

For the comfort of our Guests, the following areas are designated as smoking areas:  
\*Deck 13, forward, port side by Currents  
\*Deck 12, aft, port side outdoor area that is accessible through the Meridian Lounge  
\*Deck 4, aft, port side from 6:00 pm to 6:00 am only (all of Deck 4 is non-smoking from 6:00 am to 6:00 pm)  
Smoking is prohibited inside all Guest staterooms and on stateroom verandahs. Guests found smoking in their staterooms or on their verandahs will be charged a \$250 stateroom recovery fee. Electronic cigarettes may only be used in designated smoking areas.

### Walt Disney Theatre

Theatrical performances may use artificial fog, strobe lights, pyrotechnics and other special effects. For the safety of our performers and the comfort of those around you, the use of any photography, video recording device or any electronic equipment is prohibited.

### Verandah Safety

Please do not leave any combustible materials on your balcony when not present in your stateroom for safety reasons.



Morning	8:30	8:45	9:00	9:15	9:30	9:45	10:00	10:15	10:30	10:45	11:00	11:15	11:30	11:45	12:00	12:15	12:30	12:45	1:00	1:15	1:30						
FUNNEL VISION	The Jungle Book (G) Funnel Vision					Monsters, Inc. (G) Funnel Vision										Tangled (PG) Funnel Vision											
BUENA VISTA THEATRE											Ant-Man (PG-13)  Open Captioning Duration: 1 Hour 57 Minutes																
CHARACTERS	Please refer to the Character Board in the Lobby Atrium for detailed Character appearances. Don't forget your Camera to capture those Magical Moments!																										
FUN FOR ALL AGES	Youth Activities Open House					Youth Activities Open House																					
	Youth Activities Open House					Youth Activities Open House																					
											Wii Challenge																
ADULTS	Fab Abs Senses Fitness Center		Friends of Bill W. Outlook		Books and Magazines available in Cove Cafe. Board Games available in O'Gills Pub.																						
VIBE 14-17 YEARS OLD						Youth Activities Open House										Teen Choice					Fifa Challenge						
EDGE 11-14 YEARS OLD	Youth Activities Open House					Holiday Crafts					Xbox Challenge					Matinee Movie											
OCEANEER LAB 3-12 YEARS OLD	Youth Activities Open House																										
OCEANEER CLUB 3-12 YEARS OLD	Craft Corner		Wii Challenge		Magic PlayFloor		Dress Up Fun							Lunch					Magic PlayFloor								
			Scavenger Hunt				Holiday Crafts		Parachute Games									Holiday Crafts									
Afternoon	1:45	2:00	2:15	2:30	2:45	3:00	3:15	3:30	3:45	4:00	4:15	4:30	4:45	5:00	5:15	5:30	5:45	6:00	6:15	6:30	6:45						
FUNNEL VISION						Wreck-It Ralph (PG) Funnel Vision					Deck the Deck Funnel Vision					Frozen (PG) Funnel Vision											
BUENA VISTA THEATRE	Tomorrowland (PG) Duration: 2 Hours 10 Minutes										The Good Dinosaur Preview (G) Duration: 12 Minutes												Avengers: Age of Ultron (PG-13) Duration: 2 Hours 22 Minutes				
CHARACTERS											Donald Dk 4, Balcony					Goofy Dk 4, Balcony			Mickey Dk 4, Balcony								
FUN FOR ALL AGES	Crafts: Origami Favorites La Piazza					Lobby Atrium (12+)										Pluto Preludes					Minnie Preludes						
	Midship Detective Agency Deck 2 & 5, Midship					Toddler Time Outlook										Family Crafts La Piazza											
																Live Piano with Clara Oman La Piazza											
ADULTS						Increase Your Metabolism Senses Fitness Center					D Lounge - Group Preview					Footprint Analysis Senses Fitness Center											
						Live Guitar With David Kenny Deck 12 Stage										Digestive Management and Allergies Seminar Senses Fitness Center											
VIBE 14-17 YEARS OLD	Boys and Girls Chill					Holiday Animation Cells					Super Sloppy Science					Wii Challenge					Teen Choice					Open House	
EDGE 11-14 YEARS OLD	Sports Deck Fun					Tween Choice					Game Challenge					Youth Activities Open House										Wii Challenge	
OCEANEER LAB 3-12 YEARS OLD	Float Fun Trivia					Disney Animation: Creating a Character Bingo															Holiday Crafts						
	Game Challenge																				Magic PlayFloor						
OCEANEER CLUB 3-12 YEARS OLD	Memory Wall					Aloha Luau					Dress Up Fun										Big Top Fun Fest!						
	Holiday Crafts																										
Evening	7:00	7:15	7:30	7:45	8:00	8:15	8:30	8:45	9:00	9:15	9:30	9:45	10:00	10:15	10:30	10:45	11:00	11:15	11:30	11:45	12:00						
FUNNEL VISION											NFL: Houston Texans vs. Cincinnati Bengals Funnel Vision (Subject to satellite availability)																
BUENA VISTA THEATRE											Avengers: Age of Ultron (PG-13) Duration: 2 Hours 22 Minutes										Inside Out (PG)  DOLBY 3D Duration: 1 Hour 42 Minutes						
CHARACTERS	Goofy Dk 4, Balcony		Mickey Dk 4, Balcony		Minnie Dk 4, Balcony		Daisy Dk 4, Balcony		Mickey Dk 4, Balcony		Minnie Dk 4, Balcony																
FUN FOR ALL AGES	Bingo Pre Sales		Senses Spa Bingo D Lounge						Family Dance Party D Lounge		D Lounge		D Lounge														
	Officer Pin Trading Preludes																										
	Family Dance Party The Tube		Variety: Nick Paul The Tube						Live Music with Andrea & Rafaela Lobby Atrium		Live Piano with Clara Oman Lobby Atrium																
ADULTS			Live Piano with Clara Oman La Piazza				DJ Requests The Tube		Ice Breakers The Tube		Club DJ Rashaun The Tube		The Comedy & Rhythm of BUCKETS N BOARDS Walt Disney Theatre		80's/90's Remix with Club DJ Rashaun The Tube												
			Live Guitar With David Kenny O'Gills Pub				NFL: Houston Texans vs. Cincinnati Bengals O'Gills Pub (Subject to satellite availability)		1820 Society: Game Challenge The Tube																		
VIBE 14-17 YEARS OLD	Youth Activities Open House										Pump It Up					Gender Wars					Anyone Can Cook						
EDGE 11-14 YEARS OLD	Wii Challenge					ESPN Dream Team Draft Day - Baseball					Tween Choice					Gender Wars					Anyone Can Cook					Movie Time	
OCEANEER LAB 3-12 YEARS OLD	Super Sloppy Science					Get the Hook					Cookie Decorating					Wii Challenge					Game Challenge						
						Pathfinders					Game Challenge										Monster's Inc Open "Mike" Night						
OCEANEER CLUB 3-12 YEARS OLD	Memory Wall					Game Challenge					Heffalump Expodishun										Magic PlayFloor					Youth Activities Open House	
						Face Paint Time					Craft Corner										Pathfinders						

Symbol for activities that will be repeated during the cruise

Youth Activities Open House

Fold along the dotted lines and take me with you so you don't miss any of the fun!

FOLD

THE SPECIAL SERIES  
WALT DISNEY THEATRE

WALT DISNEY THEATRE  
CREATING A WORLD OF IMAGINATION

WALT DISNEY THEATRE  
CREATING A WORLD OF IMAGINATION



MONDAY, NOVEMBER 16, 2015 - COZUMEL, MEXICO

# BUENA VISTA THEATRE

Deck 4 & 5, Midship

Open Captioning

EXTENDED  
SNEAK PREVIEW

DOLBY 3D



11:15 am  
Duration:  
1 hr 57 mins  
Rating: PG-13



2:00 pm  
Duration:  
2 hrs 10 mins  
Rating: PG



4:30 pm  
Duration:  
12 mins  
Rating: PG



5:00 pm  
& 8:00 pm  
Duration:  
2 hrs 22 mins  
Rating: PG-13



10:45 pm  
Duration:  
1 hr 42 mins  
Rating: PG

## Character Appearances

**DECK THE DECK**  
Deck 11 Stage - 4:30 pm

**CHIP & DALE**  
Preludes - 9:30 pm

**DONALD DUCK**  
Deck 4, Balcony - 4:45 pm  
Preludes - 8:15 pm

**DAISY DUCK**  
Deck 4, Balcony - 9:30 pm

**PLUTO**  
Preludes  
5:15 pm & 10:00 pm

**GOOFY**  
Deck 4, Balcony  
5:15 pm & 7:15 pm  
Preludes - 10:30 pm

**MICKEY MOUSE**  
Deck 4, Balcony  
5:45 pm, 7:45 pm & 10:00 pm

**MINNIE MOUSE**  
Preludes - 5:45 pm  
Deck 4, Balcony  
8:15 pm & 10:30 pm

**TINKER BELL**  
Lobby Atrium (V)  
7:45 pm & 10:00 pm

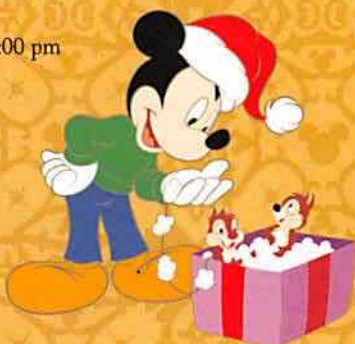

(H) Hallway - (S) Starboard Side - (P) Port Side - (V) Vestibule

For details of daily Disney character appearances, refer to the character line on your Navigator Grid, or the digital character board in the Lobby Atrium.

## YOUTH ACTIVITIES THEMED EXPERIENCES

**CLUBHOUSE SERIES**  
focuses on movement and features content which appeals to younger children.

**JUMP UP! SERIES**  
includes large group games & movement-oriented activities.

**STORYBOOK SERIES**  
is designed with a strong connection to the Disney classic stories.

**CREATE & INVENT SERIES**  
will have a tactile focus allowing children to create and admire their work.

**ON THE SPOTLIGHT SERIES**  
focuses on children's stage presence with lots of activities and enthusiasm.

**WOLVES IT! SERIES**  
are less active, but will challenge children with problem/solutions-based activities.

**YOUTH ACTIVITIES OPEN HOUSE**

A non-secured program with activities for families, adults and children of all ages to enjoy together.

## SHIP DIRECTORY

### YOUTH ACTIVITIES

DISNEY'S OCEANEER CLUB	DECK 5, MID	7:30 AM - 12:00 AM
DISNEY'S OCEANEER LAB	DECK 5, MID	9:00 AM - 12:00 AM
EDGE	DECK 13, MID	9:00 AM - 1:00 AM
VIBE	DECK 4, FWD	10:00 AM - 2:00 AM
IT'S A SMALL WORLD NURSERY	DECK 5, MID	7:30 AM - 11:45 PM

### POOLS & MORE

\* Children under 12 must have adult supervision in pool areas.

AQUADUCK	DECK 12, MID	9:00 AM - 10:00 PM
AQUALAB	DECK 12, AFT	1:00 PM - 7:00 PM
DONALD'S POOL	DECK 11, MID	9:00 AM - 10:00 PM
MICKEY'S POOL	DECK 11, MID	8:30 AM - 10:30 PM
MICKEY'S SLIDE	DECK 11, MID	9:00 AM - 6:00 PM
NEMO'S REEF	DECK 11, MID	9:00 AM - 6:00 PM
QUIET COVE POOL (18+)	DECK 11, FWD	8:00 AM - 11:00 PM
SATELLITE FALLS (18+)	DECK 13, FWD	6:00 AM - 8:00 PM

Complimentary pool vests are available for children to use in the pools onboard.  
They are located on the pool deck.

### RECREATION

GOLF/SPORTS SIMULATORS	DECK 13, AFT	9:00 AM - 6:00 PM
GOOFY GOLF	DECK 13, AFT	8:00 AM - 10:00 PM
GOOFY'S SPORTS DECK	DECK 13, AFT	8:00 AM - 6:00 PM
MIDSHIP DETECTIVE AGENCY	DECKS 2 & 5, MID	9:00 AM - 10:00 PM
PORT ADVENTURES DESK	DECK 5, MID	7:30 AM - 11:00 AM
		7:00 PM - 8:30 PM
SENSES FITNESS CENTER (18+)	DECK 11, FWD	6:30 AM - 10:00 PM

### GENERAL INFORMATION

ARR-CADE	DECK 11, AFT	24 HOURS
DISNEY VACATION CLUB	DECK 4, MID	5:30 PM - 10:00 PM
DISNEY VACATION PLANNING	DECK 4, MID	8:00 AM - 9:30 AM
		4:00 PM - 10:00 PM
GUEST SERVICES	DECK 3, MID	24 HOURS
MEDICAL HEALTH CENTER	DECK 1, FWD	9:30 AM - 11:00 AM
		4:30 PM - 7:00 PM
PORT & SHOPPING DESK	DECK 4, MID	9:30 AM - 10:30 AM
		7:30 PM - 8:30 PM
PRELUDES	DECK 3, FWD	5:45 PM - 8:45 PM
SENSES SPA AND SALON	DECK 11, FWD	8:00 AM - 10:00 PM
SHUTTERS PHOTO GALLERY	DECK 4, MID	5:30 PM - 10:30 PM
SHUTTERS DIGITAL	DECK 4, MID	24 HOURS

### SHOPPING

BIBBIDI BOBBIDI BOUTIQUE	DECK 5, MID	9:00 AM - 9:00 PM
MICKEY'S MAINSAIL	DECK 3, FWD	5:30 PM - 11:00 PM
QUACKS	DECK 11, MID	
SEA TREASURES	DECK 3, FWD	5:30 PM - 11:00 PM
VISTA GALLERY	DECK 4, MID	5:45 PM - 10:30 PM
WHITE CAPS	DECK 3, FWD	5:30 PM - 11:00 PM
WHOZITS & WHATZITS	DECK 11, MID	5:45 PM - 10:00 PM

## DINNER

Animator's Palate : Pacific Rim Cuisine  
Enchanted Garden : Continental Market Cuisine  
Royal Court : French Cuisine  
Dining Times: 5:45pm & 8:15pm

## DRINK

Yellow Bird (Alcoholic)  
Lava Smoothie (Non-Alcoholic)

## WEATHER

Today: Partly Cloudy  
High: 78°F/26°C  
Tomorrow: Partly Sunny  
High: 82°F/28°C

## DINING & LOUNGES

### BREAKFAST

CABANAS CONTINENTAL	DECK 11, AFT	6:15 AM - 6:45 AM
CABANAS	DECK 11, AFT	6:45 AM - 10:30 AM
ENCHANTED GARDEN	DECK 2, MID	7:15 AM - 9:15 AM
ROYAL COURT	DECK 3, MID	7:30 AM - 9:00 AM

### LUNCH

CABANAS	DECK 11, AFT	12:00 PM - 2:15 PM
FILLMORE'S FAVORITES	DECK 11, MID	10:45 AM - 6:30 PM
LUIGI'S PIZZA	DECK 11, MID	10:45 AM - 6:30 PM
ROYAL COURT	DECK 3, MID	12:00 PM - 1:30 PM
TOW MATER'S GRILL	DECK 11, MID	10:45 AM - 11:00 PM

### DINNER

ANIMATOR'S PALATE	DECK 3, AFT	5:45 PM & 8:15 PM
ENCHANTED GARDEN	DECK 2, MID	5:45 PM & 8:15 PM
ROYAL COURT	DECK 3, MID	5:45 PM & 8:15 PM
CABANAS TABLE SERVICE	DECK 11, AFT	6:30 PM - 8:30 PM
PALO (18+) (Reservations Req. & Non-Fee Applies)	DECK 12, AFT	6:00 PM - 8:30 PM
REMY (18+) (Reservations Req. & Non-Fee Applies)	DECK 12, AFT	6:00 PM - 8:30 PM

### LATE NIGHT SNACKS

LA PIAZZA (18+)	DECK 4, AFT	10:45 PM - 11:45 PM
LUIGI'S PIZZA	DECK 11, MID	9:30 PM - 12:00 AM

### ADDED FEATURES

BEVERAGE STATION	DECK 11, MID	24 HOURS
EYE SCREAM	DECK 11, MID	11:00 AM - 11:00 PM
ROOM SERVICE	DIAL 0	24 HOURS

### ENTERTAINMENT - LOUNGES - BARS

Adults must be 21 and older to consume alcoholic beverages.

BON VOYAGE	DECK 3, MID	3:00 PM - 11:00 PM
COVE BAR (18+)	DECK 11, FWD	10:00 AM - 11:00 PM
COVE CAFE (18+)	DECK 11, FWD	6:45 AM - 12:00 AM
CURRENTS (18+)	DECK 13, FWD	11:00 AM - 11:00 PM
D LOUNGE	DECK 4, MID	SHOWTIMES
FROZONE TREATS	DECK 11, MID	10:00 AM - 10:00 PM
LA PIAZZA (18+ AFTER 9:00 P.M.)	DECK 4, AFT	3:00 PM - 12:00 AM
MERIDIAN (18+)	DECK 12, AFT	3:00 PM - 12:00 AM
O'GILLS PUB (18+ AFTER 9:00 P.M.)	DECK 4, AFT	4:00 PM - 12:00 AM
OOH LA LA (18+)	DECK 4, AFT	5:00 PM - 12:00 AM
OUTLOOK	DECK 14, MID	
SKYLINE (18+)	DECK 4, AFT	5:00 PM - 12:30 AM
THE TUBE (18+ AFTER 9:00 P.M.)	DECK 4, AFT	7:00 PM - 8:15 PM
		9:30 PM - 2:00 AM
VISTA CAFE	DECK 4, MID	7:00 AM - 11:00 PM
WAVES	DECK 12, AFT	1:00 PM - 6:00 PM

Public Health Advisory: Consuming raw or under-cooked meats, poultry, seafood, shellfish, or eggs may increase your risk for food borne illness, especially if you have certain medical condition.

All Ashore: Approx. 8:30 am  
All Aboard: 4:45 pm

SHIP'S AGENT IN COZUMEL  
ACS (Agencia Consignataria del Sureste), Calle 6 Norte No. 14 X  
10 Y 15 Ave., Cozumel, Q. Roo.,  
Mexico 77660. Tel. 521-987-873-9490

### IMPORTANT NUMBERS

Fire/Security: 7-3001  
Medical EMERGENCY: 7-3000  
Health Center: 7-1923