

PERSONAL NAVIGATOR

Disney MAGIC

THURSDAY, FEBRUARY 18, 2016

Sunrise 6:58 am Sunset: 6:15 pm

Evening Attire: Cruise Casual

All Aboard: 4:00 pm

Today: Partly Sunny High: 68°F/20°C
Tomorrow: Partly Sunny High: 68°F/20°C

PORT CANAVERAL, FLORIDA



With an expanded score by Alan Menken; follow Rapunzel and Flynn Rider in a musical adventure that will take them from a lonely tower, into the raucous Snuggly Duckling Pub to the distant Kingdom, where they both, finally, find home.

WALT DISNEY THEATRE
DECK 4, FORWARD,
6:15 PM & 8:30 PM

As a courtesy to all Guests, we kindly advise that the saving of seats is **not** permitted in the Walt Disney Theatre.



Assistance is available at the entrance to the Walt Disney Theatre 30 minute prior to show time.

Welcome Aboard!

Your Stateroom and Luggage

Staterooms will be ready at 1:30 pm. To allow stateroom hosts to prepare your room, please do not remove the blue stanchion straps. Stateroom hosts will deliver luggage throughout the day until 5:30 pm.

Staterooms with Bunk Beds

Bunk beds are recessed into the ceiling and will be prepared during evening turndown service by your Stateroom Host/ess.

Stateroom Safe

Each stateroom is equipped with a secured storage safe. Instructions for use are located on the safe.

To Change Dining Assignment

Requests for different seating times will be taken today:
> 12:30 pm - 3:00 pm, Lumiere's, Deck 3, Midship.
Please call 7-1831 and leave a voicemail.

Palo Dining Reservations:

Are required and will be taken on a first come basis today at:
> 12:30 pm - 3:00 pm, Lumiere's, Deck 3, Midship.
Please call 7-6843 and leave a voicemail.

Beverage Seminar Reservations:

> 12:30 pm - 3:00 pm, Lumiere's, Deck 3, Midship.

Dinner

5:45 pm - First Seating
8:15 pm - Second Seating

Please check your dining tickets for details of your dining rotation, and bring them to your specific dining location. There is no need to wait in line prior to dinner. Dining Rooms open at designated seating times and your table is reserved each night of your cruise.

ADVENTURES AWAY

Earn your status as V.I.P. sailors! Join your Cruise Director, Lesley, your Disney pals and your Cruise Staff as we officially begin your "Adventures Away."

4:30 pm,
Deck Stage,
Deck 9, Midship

Don't Miss:

Character Meet & Greet Ticket Distribution

Port Adventures Desk, Deck 3, Midship - 12:00 pm - 3:00 pm
Pick up your tickets today to meet some of your favorite Disney friends.

- Frozen Meet and Greet
- Princess Gathering

Tickets are required for each of these meet and greets. Space is limited.

Walking Ship Tour - Tour Del Barco

Preludes, Deck 4, Forward - 1:45 pm & 2:30 pm

Preludes, Deck 4, Forward - 2:00 pm (en Español)

Enjoy the beauty of the Disney Magic® with your Cruise Staff in this guided tour.

Mickey Mania

D Lounge, Deck 4, Midship - 7:30 pm & 10:15 pm

Join us for the ultimate test of your Disney knowledge as we play our live, interactive game show, that's "insania!"

Magic Quest (18+)

Fathoms, Deck 3, Forward - 10:45 pm

Enjoy the wildest and wackiest scavenger team event on the seven seas!



GET THE PICTURE!

Visit Shutters today and ask your friendly Shutters staff about the GET THE PICTURE! Digital package which includes all your stateroom photos on one photo disc. For best value, upgrade to include all printed photos, too! Visit Shutters on Deck 4, Aft for more information. Don't wait until the last day. Beat the rush and order yours now! Terms and conditions apply.

DINNER MENU

Animator's Palate : Pacific Rim Cuisine
Carioca's : South American Cuisine
Lumiere's : French Cuisine

DRINK OF THE DAY

Paradise Punch (Alcoholic)
Lava Smoothie (Non-Alcoholic)

IMPORTANT NUMBERS

Fire/Security: 7-3001
Medical Emergency: 7-3000
Health Center: 7-1923

ADULT ACTIVITY HIGHLIGHTS



FITNESS CLASSES

Senses Spa and Salon has a variety of seminars and fitness classes available throughout the cruise.

Acupuncture Tongue & Pulse Analysis - Senses Spa & Salon - 4:30 pm
Complimentary Footprint Analysis - Senses Spa & Salon - 5:00 pm
Spa Open House - Senses Spa & Salon - 12:00 pm

BEVERAGE SEMINARS

Your Beverage team has a host of tastings and seminars to entertain and educate you.

Pre-book these experiences at Lumiere's, Deck 3, Midship or Guest Services, Deck 3, Midship (nominal fee applies).

Mixology - Martini Tasting - Mojito & Caipirinha Tasting - Chocolate & Liquor Tasting
Tequila & Margarita Tasting - Cognac Tasting - Whiskey Tasting

Whiskey Tasting (21+) - Cove Cafe - 10:45 pm



1820 SOCIETY: STIR IT. BLEND IT. TASTE IT.
Cove Cafe, Deck 9, Midship - 10:00 pm

Join us for a complimentary tasting event including coffee, chai latte and smoothies in Cove Café exclusively for our 18-20 year olds. You can learn how to create your own specialty coffees as well as plan the activities for the rest of your sailing.

Cruise Highlights

Thursday

PORT CANAVERAL
Port Departure: 5:00 pm
All Aboard: 4:00 pm
Attire: Cruise Casual

**TANGLED:
THE MUSICAL**
Walt Disney Theatre
6:15 pm & 8:30 pm

Friday

DAY AT SEA
Attire: Pirate or Cruise Casual

TWICE CHARMED
Walt Disney Theatre
6:00 pm & 8:45 pm

Saturday

DISNEY'S CASTAWAY CAY
All Ashore: 8:30 am
All Aboard: 4:45 pm
Attire: Cruise Casual

**DISNEY DREAMS: AN
ENCHANTED CLASSIC**
Walt Disney Theatre
6:15 pm & 8:30 pm

Subject to change.

FUN FOR ALL AGES HIGHLIGHTS



CASTAWAY CAY 5K REGISTRATION (10+)

Port Adventures Desk or Guest Services, Deck 3, Midship
 Sign up today for the Castaway Cay 5K! Please visit the Port Adventures Desk or the Guest Services Desk to register at anytime prior to our arrival at Disney's Castaway Cay. Please note that runners must be 10 years of age or older to participate.

SPOT-A-THUG

Port Adventures Desk, Deck 3, Midship

Corona Guards are looking for help in locating some of the kingdom's more controversial residents—The Thugs. There are 14 of them to be found. Sheets are available at Port Adventures Desk. Complete at your leisure. Can you spot them all? Good luck!



ADVENTURES AWAY

Deck 9 Stage, Deck 9, Midship - 4:30 pm

Earn your status as V.I.P. sailors as your Cruise Director, your Disney Pals, and the Cruise Staff officially begin your "Adventures Away".



\$3,000 MEGA JACKPOT BINGO

Bingo Pre-Sales start at 7:15 pm

Fathoms, Deck 3, Forward - 7:30 pm

Join your Cruise Staff as we play for four cash prizes! Plus the chance to win \$3,000 if you can cover your card in 46 numbers or less on the final game. Pre-Sales start 15 minutes prior to game.



CLUB NEW YEAR'S EVE

D Lounge, Deck 4, Midship - 9:45 pm

Club New Year's Eve, you won't want to miss this journey of musical genres in history and performances by some of your favorite Cruise Staff. Bring your family and help us count down to a brand new year!



FAMILY SUPERSTAR KARAOKE

D Lounge, Deck 4, Midship - 10:45 pm

Join your Cruise Staff in D Lounge tonight and sing along to your favorite song - fun for everyone.



YOUTH ACTIVITIES HIGHLIGHTS



Deck 5, Midship (7-5864)

Infants and Toddlers can enjoy toys and activities at It's a Small World Nursery. Reservations are first come, first served so please stop by!

12:30 pm - 3:30 pm

4:30 pm - 12:30 am



Deck 5, Midship (7-1439)

(3 - 12 years old)

12:30 pm - 3:30 pm

4:30 pm - 12:00 am



Deck 5, Midship (7-1445)

(3 - 12 years old)

12:30 pm - 3:30 pm

4:30 pm - 12:00 am

REGISTRATION FOR 3 - 12 YEAR OLDS

Meet the Youth Activities Team in Disney's Oceaneer Lab and Disney's Oceaneer Club, complete your registration & learn all about the Themed Experiences this cruise!



CLUBHOUSE SERIES - The Clubhouse Themed Experiences focus on movement and feature content which appeals to younger children. *Recommended for children seven years and younger.*



STORYBOOK SERIES - The Storybook Series Themed Experiences are designed with a strong connection to the Disney classic stories. *Recommended for children seven years and younger.*



JUMP UP! SERIES - The Jump Up! Themed Experiences will include large ground games & movement-oriented activities.



CREATE & INVENT SERIES - The Create & Invent Themed Experiences will have a tactile focus allowing children to create and admire their work.



IN THE SPOTLIGHT SERIES - The In The Spotlight Themed Experiences focus on children's stage presence with lots of activities and enthusiasm. *Recommended for children seven years and older.*



SOLVE IT! SERIES - The Solve It! Themed Experiences are less active, but will challenge children with problem/solutions-based activities. *Recommended for children seven years and older.*



YOUTH ACTIVITIES OPEN HOUSE - Activities for families, adults and children of all ages to enjoy together.

DINE & PLAY

As a convenience for families dining at 8:15 pm, our Youth Activities Counselors will be available at 9:15 pm at the entrance of Lumiere's and Carioca's and at 9:30 pm at the entrance of Animator's Palate to bring registered children to join the fun in Disney's Oceaneer Club and Disney's Oceaneer Lab.

YOUTH ACTIVITIES OPEN HOUSE

Open House is an opportunity for all to come and participate in a variety of exciting activities and free time in It's a Small World Nursery, Disney's Oceaneer Club, Disney's Oceaneer Lab, Edge and Vibe throughout the cruise. During these times secured programming will still be offered in the other venue for those looking to check their children into care.

Deck 9, Midship (7-5816)

(11 - 14 years old)

12:30 pm - 3:30 pm

4:30 pm - 1:00 am

Edge is an interactive play space where tweens can play video games, watch television and participate in arts and crafts with kids their own age.

TAKING IT TO THE EDGE

10:00 pm

Come to Edge and get all the info you need to squeeze every bit of fun out of your stay onboard.



Deck 10, Midship (7-18517)

(14 - 17 years old)

12:30 pm - 3:30 pm

4:30 pm - 1:00 am

THE DOWNLOAD

10:30 pm

Come up to Vibe and help plan all the fun activities you will be doing this cruise with your new friends!

BUENA VISTA THEATRE

Deck 5, Aft

Feature Movies this Voyage

THURSDAY - PORT CANAVERAL

1:00 pm	PG-13	Star Wars: The Force Awakens	
5:15 pm	PG-13	Star Wars: The Force Awakens	XX DOLBY 3D
8:00 pm	PG-13	Star Wars: The Force Awakens	XX DOLBY 3D
10:30 pm	PG-13	The Finest Hours	

FRIDAY - DAY AT SEA

8:30 am	PG	Family Movie Fun Time: The Good Dinosaur	
10:30 am	PG	Inside Out	XX DOLBY 3D
12:45 pm	PG	The Good Dinosaur	
2:45 pm	G	Zootopia Sneak Preview	
3:15 pm	PG-13	Star Wars: The Force Awakens	cc Open Captioning
5:45 pm	PG	The Good Dinosaur	XX DOLBY 3D
8:15 pm	PG	The Good Dinosaur	XX DOLBY 3D
10:30 pm	PG-13	Star Wars: The Force Awakens	XX DOLBY 3D

SATURDAY - DISNEY'S CASTAWAY CAY

8:30 am	PG	Family Movie Fun Time: Inside Out	
10:30 am	PG	The Good Dinosaur	cc Open Captioning
12:30 pm	PG-13	Star Wars: The Force Awakens	XX DOLBY 3D
3:00 pm	G	Zootopia Sneak Preview	
3:30 pm	PG	The Good Dinosaur	
5:30 pm	PG-13	Star Wars: The Force Awakens	
8:15 pm	PG-13	Star Wars: The Force Awakens	
10:45 pm	PG-13	The Finest Hours	

WALT DISNEY THEATRE

Deck 4, Forward

FRIDAY - DAY AT SEA

12:30 pm	PG-13	Star Wars: The Force Awakens	XX DOLBY 3D
----------	-------	------------------------------	-------------

Subject to change.



FAMILY GAME SHOW

Put your family's Disney knowledge to the ultimate test, or play along from our live studio audience.

D Lounge,
Deck 4, Midship,
7:30 pm & 10:15 pm

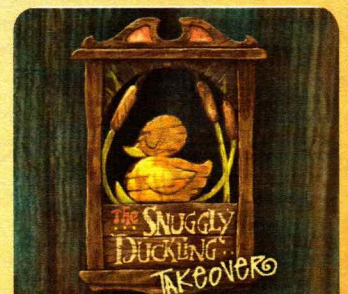

TAKEOVER EVENT

The Thugs have chosen O'Gills Pub as "their" new home. Join them for an offering of food, ales, and tomfoolery.

O'Gills Pub,
Deck 3, Forward,
7:45 pm - Families
10:00 pm - Adults (18+)

MORE TO ENJOY WHILE ONBOARD

POPULAR HOME PORTS FOR LIMITED-TIME

In the fall of 2016, Disney Cruise Line will return to New York with sailings to the Bahamas, Miami with longer 7-night voyages for the very first time, and a return to Galveston, TX with a line-up of 7-night itineraries including a stop at Disney's Castaway Cay to round out the season. Visit the Disney Vacation Planning desk, Deck 4, Midship, for more information.

DISNEY VACATION CLUB® MEMBERS CELEBRATION

Members! Mix and mingle with other Members and learn how you can enhance your Membership! Please see a Disney Vacation Club representative on Deck 4, Midship, or call 7-2805 from your stateroom phone for more information.

ONBOARD AIRLINE CHECK IN

Stop by the Guest Services Desk, Deck 3, Midship to find out about enrolling in our Onboard Airline Check In Service.

Connect @ Sea

We are now offering a NEW and improved Internet service to stay connected on your cruise like no other in the industry! Internet packages range from \$0.25 per MB - \$89.00 (1000 MB package). For more information contact your Connect@Sea Expert or Guest Services onboard.

TRANSPORTATION INFORMATION

Should you wish to purchase transportation to Orlando International Airport, kindly proceed to Guest Services, Deck 3, Midship for further assistance.

RELIGIOUS SERVICES

Groups who need a location to practice their faith may contact Guest Services for availability information.



THE RAINFOREST

Relax in the Rainforest, a thermal suite with various mild steam and saunas, a Hammam and sensory experience showers. For extra sensory perfection try the Rainforest DIY Scrub Experience, a custom-designed body polish to slough away dead skin in the Rainforest experience showers.

Couples Cruise Pass \$102

Single Cruise Pass \$69

Deck 9, Forward - Phone : 7-1465

Bibbidi Bobbidi Boutique

A makeover fit for a princess!

Fairy Godmothers-in-Training are ready with magic and pixie dust to give your Prince and Princess the transformation of a lifetime.

Make your reservations by visiting Bibbidi Bobbidi Boutique, Deck 10, Forward or dialing extension 7-1492. Limited space available.



WELCOME ABOARD RAFFLE

View your Embarkation photos starting at 7:00 pm and enter our raffle for a chance to win 10 Digital Photos value of \$149.95.



Create the most memorable experiences during your Disney Cruise Line vacation with Port Adventures! Our Port Adventures are designed for you to see the best our ports have to offer. Stop by the Port Adventures Desk and our friendly team will be happy to assist you plan your adventure!

Port Adventures Desk, Deck 3, Midship.

SHOPPING

SOPHIA FIORI DIAMOND TRUNK SHOW

Sophia Fiori is the world's leader in colored diamonds and jeweler to the stars. Your Sophia Fiori Jewelry Stylist and diamond industry expert has brought onboard over \$1 Million in Diamonds and Tanzanite Jewelry at all price points from \$500 up to extravagant connoisseur pieces. White Caps, Deck 4, Forward.

EXCLUSIVE STAR WARS THEMED MERCHANDISE

The Force is strong on the Disney Magic Cruise Ship! Choose your alliance and gear up with fun new Star Wars merchandise designed exclusively for Disney Cruise Line. Sea Treasures, Deck 3, Forward.

2016 DISNEY CRUISE LINE MERCHANDISE

Step into Mickey's Mainsail today and commemorate your Disney cruise with a wide selection of 2016 Disney Cruise Line merchandise. From casual apparel to drink ware and more, you are sure to find a special souvenir for the whole family. Deck 4, Forward.

THOMAS KINKADE ART AT THE VISTA GALLERY

Thomas Kinkade, also known as "The Painter of Light," is one of Disney's most popular and beloved artists. Visit the Vista Gallery to view some of his original dreamlike interpretations of your favorite Disney characters. Deck 4, Midship.

DISNEY PINS SPECIAL OFFER

Fans of Disney Pins can swing by Mickey's Mainsail, Deck 4, Forward, for a wide selection of Disney and Disney Cruise Line trading pins. Purchase a Disney Cruise Line Life Preserver Pin for \$4.95 with any merchandise purchase of \$30.00 or more. While supplies last. Restrictions apply. Offer subject to change without notice.

Due to port regulations, when the ship is docked, the stores will remain closed.

IMPORTANT INFORMATION

Security Notice

All Guests (including Children) who wish to disembark or embark the ship are required to present their Key to the World card at the gangway. A photo ID is also required for those Guests who are 18 years of age or older. Guests under the age of 18 are required to have a parent, guardian or other responsible adult sign an authorization form at the Guest Service Desk if they wish to go ashore unaccompanied or with any adult from another stateroom.

Insect Repellent Advisory

Protect against mosquito bites and related illnesses when going ashore. Insect repellent is available for purchase in White Caps. When using both sunscreen and insect repellent, use sunscreen first and apply insect repellent on top of sunscreen.

Cold and Flu Reminder

Please wash hands frequently and thoroughly, particularly before meals. Contact the Health Center by dialing 7-1923, should anyone in your party become ill.

Inclement Weather

For the safety of all Guests, outdoor events may be changed due to unforeseen weather conditions.

Corridor Quiet Hours

As a courtesy to all our Guests, please recognize quiet hallway hours from 10:00 p.m. til 8:00 a.m.

Environmental Message

With Disney's commitment to the Environment please refrain from throwing anything over the Ship's side. Thank you.

No Reserved Seats Policy

As a courtesy to all Guests we kindly advise that the saving of seats is not permitted in the Walt Disney Theatre, and the saving of the sun loungers is not permitted on Deck 9 and 10. Items left unattended will be returned to lost and found at Guest Services, Deck 3, Midship.

Smoking

For the comfort of our guests, the following areas are designated as smoking areas:
• Deck 9 Forward, Port Side
• Deck 4, Starboard Side from 6:00 p.m. to 6:00 a.m. only (all of Deck 4 is non-smoking from 6:00 a.m. to 6:00 p.m.)
Smoking is prohibited inside all guest staterooms and on stateroom verandahs. Guests found smoking in their staterooms or on their verandahs will be charged a \$250 stateroom recovery fee.

Walt Disney Theatre

Theatrical performances may use artificial fog, strobe lights, pyrotechnics and other special effects. For the safety of our performers and the comfort of those around you, the use of any photography or video recording device or any electronic equipment is prohibited.

Verandah Safety

Please do not leave any combustible materials on your balcony when not present in your stateroom for safety reasons.

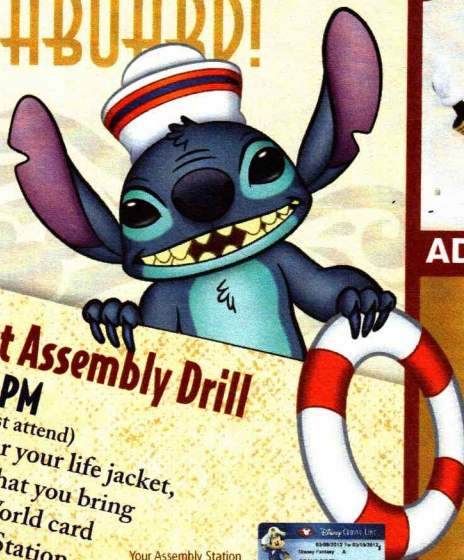

Earn your status as V.I.P.
sailors! Join your
Cruise Director, Lesley,
your Disney pals and your
Cruise Staff as we officially
begin your
"Adventures Away."

**Deck Stage,
Deck 9, Midship,
4:30 pm**

Mandatory Guest Assembly Drill
4:00 PM
(All Guests must attend)
You will not be allowed to leave the building during the drill.

4:00 PM
(All Guests must attend)
You will not need to wear your life jacket,
however it is critical that you bring
your Key To The World card
to your Assembly Station.
All ship services will be suspended
between 3:30 pm and 4:30 pm





Your Assembly Station
is indicated on your
Key To The World card.



Afternoon		1:45	2:00	2:15	2:30	2:45	3:00	3:15	3:30	3:45	4:00	4:15	4:30	4:45	5:00	5:15	5:30	5:45	6:00	6:15	6:30	6:45
FUNNEL VISION				Poolside Jams with Cruise Staff DJ Deck 9 Stage									Adventures Away Deck 9 Stage				Star Wars Rebels (G) Funnel Vision			Brave (PG) Funnel Vision		
BUENA VISTA THEATRE	Star Wars: The Force Awakens (PG-13) Duration: 2 Hours 16 Minutes	<Starts at 1:00 pm																				
CHARACTERS																						
FUN FOR ALL AGES	Walking Ship Tour Preludes		 D Lounge - Members Celebration																			
		Tour del Barco Preludes	Walking Ship Tour Preludes																			
ADULTS			Spa Raffle Senses Spa & Salon																			
VIBE 14-17 YEARS OLD	Youth Activities Open House 🎉																					
EDGE 11-14 YEARS OLD	Youth Activities Open House 🎉																					
OCEANEER LAB 3-12 YEARS OLD	Youth Activities Open House & Registration 🎉																					
OCEANEER CLUB 3-12 YEARS OLD	Youth Activities Open House & Registration 🎉																					

All ship services will be suspended during this time for the mandatory Guest Assembly Drill scheduled for 4:00 pm along Deck 4.

Please refer to the posted drill instructions prior to heading to Deck 4.

 Deck 9 Stage		Star Wars: The Force Awakens (PG-13) Duration: 2 Hours 16 Minutes			
		Mickey DK4 Mid (S)	Minnie DK4 Mid (S)		
 Deck 9 Stage		Goofy Preludes		Donald Preludes	
		Live Violin with Irine Gamdzhashvili Promenade Lounge			 Walt Disney Theatre
		Live Music with Midtown Lobby Atrium			
		Footprint Analysis Senses Spa & Salon			
Tongue & Pulse Analysis Senses Spa & Salon					
Youth Activities Open House 🎉			Open for Teens		
Youth Activities Open House 🎉			Open for Tweens		
Open House 🎉		Welcome Party 🍷		Meet Your Counselors	Cuts: Wanted Poster
Youth Activities Open House 🎉					



Evening	7:00	7:15	7:30	7:45	8:00	8:15	8:30	8:45	9:00	9:15	9:30	9:45	10:00	10:15	10:30	10:45	11:00	11:15	11:30	11:45	12:00	
FUNNEL VISION						Ratatouille (G) Funnel Vision								The Muppets (PG) Funnel Vision								
BUENA VISTA THEATRE						Star Wars: The Force Awakens (PG-13) DOLBY 3D Duration: 2 Hours 16 Minutes								The Finest Hours (PG-13) Duration: 1 Hour 49 Minutes								
CHARACTERS		Goofy Preludes		Mickey DK4 Mid (S)									Daisy Preludes		Donald Preludes							
		Minnie DK4 Mid (S)		Pluto Preludes									Chip & Dale DK4 Mid (S)		Mickey DK4 Mid (S)							
FUN FOR ALL AGES		Bingo Pre-Sales Fathoms	\$3,000 Mega Jackpot Bingo Fathoms			 Walt Disney Theatre			 D Lounge		 D Lounge		 D Lounge									
		Mickey Mania D Lounge																				
		Soul Duo LIVE Promenade Lounge	Snuggly Duckling Takeover O'Gills Pub					Live Music with Soul Duo Promenade Lounge				Latin Fiesta with Soul Duo Promenade Lounge										
ADULTS		Tribute to Elton John with Chuck Perry Keys							Cruise Staff DJ Fathoms	Snuggly Duckling Takeover O'Gills Pub 1820 Society: Stir it, Blend it, Taste it. Cove Cafe		Ice Breakers Fathoms		Magic Quest Fathoms		Cruise Staff DJ Fathoms Piano Requests with Chuck Perry Keys						
VIBE 14-17 YEARS OLD	Open for Teens		Meet Your Counselors			Chillin' in Vibe			Game Challenge		Ice Breakers		The Download		Gender Wars							
EDGE 11-14 YEARS OLD	Open for Tweens		Game Challenge			Profiles		Chillin' in Edge		Human Bingo		Taking it to The Edge		Ice Breakers		Crowning of the Couch Potato						
CEANEER LAB 3-12 YEARS OLD	Crafts: Wanted Poster		Super Sloppy Science			Game Challenge		Mickey Mania		GAGA Ball		Magic Show				Relay Games						
CEANEER CLUB 3-12 YEARS OLD	Crafts: Lantern Making		Camp Out			Become Iron Man!		Scavenger Hunt		Marvel Avengers Academy				Wii Challenge								

Fold along the dotted lines and take me with you
so you don't miss any of the fun!

Symbol for activities that will be repeated during the cruise

FOLD

IN THE SPOTLIGHT SERIES
SOLVE IT! SERIES

JUMP UPI SERIES
CREATE & INVENT SERIES

CLUBHOUSE SERIES
STORYBOOK SERIES

THURSDAY, FEBRUARY 18, 2016 - PORT CANAVERAL

BUENA VISTA THEATRE

Deck 5, Aft

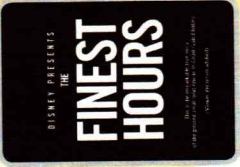

DOLBY 3D Viewer Discretion Advised

1:00 pm

Duration: 2 hrs 16 mins
Rating: PG-13

5:15 pm & 8:00 pm

Duration: 1 hr 49 mins
Rating: PG-13

Character Meet & Greet Ticket Distribution

Port Adventures Desk, Deck 3, Midship - 12:00 pm - 3:00 pm
Pick up your tickets today to meet some of your favorite Disney friends

- Princess Gathering
- Frozen Meet & Greet

Tickets are required for each of these meet and greets. Space is limited.

Character Appearances

ADVENTURES AWAY

Deck 9 Stage

4:30 pm & 4:30 pm

DAISY DUCK

Preludes - 9:45 pm

CHIP & DALE

DK4 Mid (S) - 9:45 pm

MICKEY MOUSE

DK4 Mid (S) - 5:15 pm,

8:00 pm & 10:15 pm

GOOFY

Preludes

5:15 pm & 7:30 pm

DONALD DUCK

Preludes

5:45 pm & 10:15 pm

MINNIE MOUSE

DK4 Mid (S)

5:45 pm & 7:30 pm

PLUTO

Preludes - 8:00 pm



(P) - Port Side, (S) Starboard Side

Check here each day for Character appearances.

For detailed Character appearance information, see the

Character Information Board in the Lobby Atrium.

Meet-and-Greets will be advertised for the length of time the line will be open. To avoid disappointment, please meet at start time of appearances.

YOUTH ACTIVITIES THEMED EXPERIENCES

CLUBHOUSE SERIES

focuses on movement and features content which appeals to younger children.

STORYBOOK SERIES

is designed with a strong connection to the Disney classic stories.

JUMP UP! SERIES

includes large group games & movement-oriented activities.

CREATE & INVENT SERIES

will have a tactile focus allowing children to create and admire their work.

IN THE SPOTLIGHT SERIES

focuses on children's stage presence with lots of activities and enthusiasm.

♥ SOLVE IT! SERIES

are less active, but will challenge children with problem/solutions-based activities.

YOUTH ACTIVITIES OPEN HOUSE

A non-secured program with activities for families, adults and children of all ages to enjoy together.

SHIP DIRECTORY

YOUTH ACTIVITIES

DISNEY'S OCEANEER CLUB	DECK 5, MID	12:30 PM - 3:30 PM
DISNEY'S OCEANEER LAB	DECK 5, MID	4:30 PM - 12:00 AM
EDGE	DECK 9, MID	12:30 PM - 3:30 PM
IT'S A SMALL WORLD NURSERY	DECK 5, AFT	12:30 PM - 3:30 PM
VIBE	DECK 10, MID	12:30 PM - 3:30 PM
		4:30 PM - 1:00 AM

POOLS

*Children under 12 years of age must have adult supervision in all pools.

AQUADUNK	DECK 10, MID	12:00 PM - 3:00 PM
		6:00 PM - 9:00 PM
AQUALAB	DECK 9, AFT	12:00 PM - 3:30 PM
GOOBY'S POOL	DECK 9, MID	12:00 PM - 3:30 PM
		4:30 PM - 8:00 PM
NEPHEWS' SPLASH ZONE	DECK 9, AFT	12:00 PM - 3:30 PM
		6:00 PM - 10:00 PM
QUIET COVE POOL (18+)	DECK 9, FWD	12:00 PM - 11:00 PM
TWIST 'N' SPOUT	DECK 9, AFT	12:00 PM - 3:00 PM
		4:30 PM - 9:00 PM

Complimentary pool vests are available for children to use in the pools onboard.

They are located on the pool deck.

RECREATION

PORT ADVENTURES DESK	DECK 3, MID	12:00 PM - 3:30 PM
		4:30 PM - 6:00 PM
SENSES FITNESS CENTER (18+)	DECK 9, FWD	11:30 AM - 10:00 PM
WIDE WORLD OF SPORTS DECK	DECK 10, FWD	24 HOURS

GENERAL INFORMATION

BUENA VISTA THEATRE	DECK 5, AFT	SHOWTIMES
DISNEY VACATION CLUB DESK	DECK 4, MID	6:30 PM - 8:30 PM
DISNEY VACATION PLANNING	DECK 4, MID	7:00 PM - 8:30 PM
FUNNEL VISION	DECK 9, MID	SHOWTIMES
GUEST SERVICES	DECK 3, MID	24 HOURS
HAIR BRAIDING	DECK 9, MID	7:00 PM - 9:00 PM
MEDICAL HEALTH CENTER	DECK 1, FWD	4:30 PM - 7:30 PM
PRELUDES	DECK 4, FWD	5:30 PM - 9:30 PM
SENSES SPA AND SALON	DECK 9, FWD	11:30 AM - 10:00 PM
SHUTTERS PHOTO GALLERY	DECK 4, AFT	6:30 PM - 10:30 PM
WALT DISNEY THEATRE	DECK 4, FWD	SHOWTIMES

SHOPPING

BIBBIDI BOBBIDI BOUTIQUE	DECK 10, FWD	12:00 PM - 3:00 PM
		5:00 PM - 9:00 PM
MICKEY'S MAINSAIL	DECK 4, FWD	6:00 PM - 11:00 PM
QUACKS	DECK 9, MID	
SEA TREASURES	DECK 3, FWD	6:00 PM - 11:00 PM
VISTA GALLERY	DECK 4, MID	6:30 PM - 10:30 PM
WHITE CAPS	DECK 4, FWD	6:00 PM - 11:00 PM

DINNER
 Animator's Palate - Pacific Rim Cuisine
 Canoeek's - South American Cuisine
 Lumiere's - French Cuisine

DRINK
 Paradise Punch (Alcoholic)
 Lava Smoothie (Non-Alcoholic)

WEATHER FORECAST
 Today: Partly Sunny
 High: 68°F/20°C
 Tomorrow: Partly Sunny
 High: 68°F/20°C

Evening Attire: Cruise Casual

DINING & LOUNGES

LUNCH

CABANAS	DECK 9, AFT	12:00 PM - 3:15 PM
CARIOCA'S	DECK 3, AFT	11:45 AM - 2:15 PM
DAISY'S DE LITES	DECK 9, AFT	12:00 PM - 3:15 PM
		4:15 PM - 6:00 PM
PETE'S BOILER BITES	DECK 9, AFT	12:00 PM - 3:30 PM
		4:15 PM - 6:00 PM
PINOCCHIO'S PIZZERIA	DECK 9, MID	12:00 PM - 3:30 PM
		4:15 PM - 6:00 PM

DINNER

ANIMATOR'S PALATE	DECK 4, AFT	5:45 PM & 8:15 PM
CARIOCA'S	DECK 3, AFT	5:45 PM & 8:15 PM
LUMIERE'S	DECK 3, MID	5:45 PM & 8:15 PM
PALO (18+)	DECK 10, AFT	6:00 PM - 8:30 PM
		(FOR RESERVATIONS CALL 784-61)
PETE'S BOILER BITES	DECK 9, AFT	6:00 PM - 10:00 PM

LATE NIGHT SNACKS

O'GILLS PUB	DECK 3, FWD	10:45 PM - 11:30 PM
PINOCCHIO'S PIZZERIA	DECK 9, MID	9:30 PM - 12:00 AM
PROMENADE LOUNGE	DECK 3, AFT	10:45 PM - 11:30 PM

ADDED FEATURES

EYE SCREAM	DECK 9, AFT	12:00 PM - 11:00 PM
BEVERAGE STATION	DECK 9, AFT	24 HOURS
ROOM SERVICE	DIAL 7-4330	24 HOURS

ENTERTAINMENT - LOUNGES - BARS

Adults must be 21 and older to consume alcoholic beverages.

AFTER HOURS	DECK 3, FWD	(AFTER 9:00 PM, ADULTS ONLY)
COVE CAFE (18+)	DECK 9, MID	11:30 AM - 12:00 AM
D LOUNGE	DECK 4, MID	SHOWTIMES
FATHOMS (18+)	DECK 3, FWD	7:00 PM - 2:00 AM
FROZONE TREATS	DECK 9, AFT	11:30 AM - 8:00 PM
KEYS (18+)	DECK 3, FWD	5:30 PM - 12:30 AM
O'GILLS PUB (18+)	DECK 3, FWD	11:30 AM - 12:30 AM
PRELUDES	DECK 4, FWD	5:30 PM - 9:30 PM
PROMENADE LOUNGE	DECK 3, AFT	11:30 AM - 12:00 PM
PINOCCHIO'S PIZZERIA	DECK 9, MID	11:30 AM - 11:00 PM
SIGNALS (18+)	DECK 9, FWD	11:30 AM - 11:00 PM

Public Health Advisory: Consuming raw or undercooked meats, poultry, seafood, shellfish, or eggs may increase your risk for foodborne illness, especially if you have certain medical condition.



Explore and more with our carefully selected Port Adventures. Pass by the Port Adventures Desk, Deck 3, Midship to find out more.

IMPORTANT NUMBERS

Fire/Security: 7-3001
Medical EMERGENCY: 7-3000
Health Center: 7-1923