

# PERSONAL NAVIGATOR

FRIDAY, JANUARY 29, 2016

Sunrise 7:01 am Sunset: 5:52 pm  
Evening Attire: Cruise Casual  
All Ashore: 8:30 am All Aboard: 4:45 pm

Today: Partly Cloudy High: 74°F/23°C  
Tomorrow: Partly Cloudy High: 62°F/17°C

DISNEY'S CASTAWAY CAY

## Disney's Believe

Genie from Aladdin and many of Disney's most beloved magic makers take a father on a magical journey to show him that anything is possible if you just believe.

WALT DISNEY THEATRE  
DECK 3 & 4, FORWARD

6:15 pm & 8:30 pm



As a courtesy to all Guests, we kindly advise that the saving of seats is **not** permitted in the Walt Disney Theatre.



Assistance available at the entrance to the Walt Disney Theatre 30 minutes prior to show time.

## Disney's Castaway Cay

Reserved exclusively for Guests on Disney Cruise Line Bahamian and Caribbean cruise vacations, Castaway Cay is Disney's private port-of-call paradise. On this island, enjoy tropical leisure activities, such as snorkeling, boating, swimming and sunbathing.

### Friendly Reminders

- You will need your Key To The World Card for all transactions on Disney's Castaway Cay except for the Post Office.
- For your convenience, beach towels are available as you leave the ship; please return them at the gangway at the end of your day.
- Serenity Bay is reserved for Guests 18 and older.
- A limited number of all-terrain wheelchairs across from Scuttle's Cove.
- Due to our commitment to the environment, we ask that seashells, coral and other natural treasures be left undisturbed at Disney's Castaway Cay for all to enjoy.

### Debark Talk Broadcast

Important information regarding disembarkation procedures for your journey home will be covered in this debarkation briefing. The broadcast will be shown continuously on channel 5 of your stateroom television for your convenience.

Please place your luggage outside your stateroom between 8:30 pm - 10:30 pm.

Thank you in advance for completing your comment card.

**SEA YA REAL SOON!**

Mickey and Minnie along with the rest of the Walt Disney Characters invite you to join them in the ship's atrium for Sea Ya Real Soon. You won't want to miss this very special farewell presentation.

**Lobby Atrium,  
Deck 3, Midship,  
4:30 pm & 10:15 pm**

## Don't Miss:

### Good Morning Disney Fantasy

Channel 5 - Repeated from 5:00 am - 12:00 pm

Tune in to channel 5 as your Cruise Director and Assistant Cruise Director highlight the upcoming events and activities for the day.

### The Disney Fantasy's Whistle

Will be played today as we set sail from Castaway Cay.

The Disney Fantasy's whistle, a prominent element of the "Sailing Away" deck party at the start of the cruise, is quite the musical talent. It's able to perform not just the first musical line of "When You Wish Upon a Star" but also the second line of the song ("makes no difference who you are") plus several measures of "Yo Ho (A Pirate's Life for Me)," "It's a Small World," "Be Our Guest," "Hi Diddle Dee Dee (An Actor's Life for Me)" and "A Dream is a Wish."

### Family Talent Show

D Lounge, Deck 4, Midship - 7:30 pm

Our families have been rehearsing and are now ready to show-case their talents. Help them make their performing dreams come true by becoming a part of our live studio audience at the Disney Fantasy Family Talent Show!

### Movie Special: The Finest Hours (PG-13)

Walt Disney Theatre, Deck 3 & 4, Forward - 10:45 pm

This is the remarkable true story of the greatest small boat rescue in Coast Guard history.  
(Viewer discretion advised)

### Book your next Disney Vacation Today!

If you're thinking about booking a future Disney cruise or Adventures by Disney trip, today is your last chance to save with special offers only available onboard! The last day of the cruise tends to get busy in the evening, so don't miss this opportunity to plan your next Disney vacation. Visit Disney Vacation Planning on Deck 4, Midship, for more information.



## DINNER MENU

Animator's Palate : Sea Ya Real Soon  
Enchanted Garden : Sea Ya Real Soon  
Royal Court : Sea Ya Real Soon

## DRINK OF THE DAY

Stingray (Alcoholic)  
Parrot Song (Non-Alcoholic)

## IMPORTANT NUMBERS

Fire/Security: 7-3001  
Medical Emergency: 7-3000  
Health Center: 7-1923



# ADULT ACTIVITY HIGHLIGHTS

## SENSES SPA FITNESS CLASSES & SEMINARS

*Sunrise Stretch* - Donald's Pool - 7:00 am  
*Body Sculpt Boot Camp* (Nom. Fee) - Senses Fitness Center - 7:30 am  
*Fab Abs* - Senses Fitness Center - 8:30 am  
*Yoga on the Beach* - Serenity Bay - 11:00 am  
*Acupuncture: Chinese Herbs* - Senses Spa & Salon - 4:15 pm  
*Complimentary Footprint Analysis* - Senses Fitness Center - 5:00 pm

## TASTING CLASSES

*Mojito & Caipirinha Tasting* (21+) - Heads Up Bar - 2:00 pm  
*Beer Tasting* (21+) - O'Gills Pub - 4:30 pm  
 Please make reservations for tastings at Guest Services for a nominal fee.  
 Tasting Seminars are only for Guests 21 and older.



## 1820 SOCIETY: ISLAND BIKE RIDE

*Bike Rentals, Disney's Castaway Cay - 11:00 am*  
 Join your Cruise Staff team as they take you on a bike riding adventure around the island. Meet at the Bike Rentals where the fun will begin!

## 1820 SOCIETY: FAREWELL

*The Tube, Deck 4, Aft - 10:00 pm*  
 Join your Cruise Staff and your new friends in this last gathering for some fun.

## LIVE GUITAR WITH DAVID KENNY

*Castaway Air Bar, Disney's Castaway Cay - 12:30 pm & 1:30 pm*  
*O'Gills Pub, Deck 4, Aft - 10:00 pm & 11:00 pm*  
 Join David Kenny as he plays live for your listening pleasure.

## ICE BREAKERS

*The Tube, Deck 4, Aft - 10:15 pm*  
 Fancy some fun? Want to get to know your fellow Guests? Then join us as we break the ice in this fun filled game show.

## CRUISE STAFF DJ

*The Tube, Deck 4, Aft - 11:15 pm*  
 Join your Cruise Staff DJ as they play some of your favorite tunes.



# FUN FOR ALL AGES HIGHLIGHTS

## CASTAWAY CAY 5K (10+)

*The Tube, Deck 4, Aft - 8:00 am*  
 Runners (10+) meet together on the ship. We will depart the ship shortly thereafter, and make our way to the Bike Rentals where the run will begin.

## CRAB RACES

*Island Gazebo 1, Disney's Castaway Cay - 11:45 am & 12:45 pm*  
 Watch some local sea creatures make a break for the finish line.

## FAMILY WHALE DIG

*Monstro Point, Disney's Castaway Cay - 1:00 pm*  
 Our island paleontologist leads us in the excavation of a giant whale skeleton and other fossilized treasures! Make no bones about it, this is an adventure every beachcomber is sure to dig!

## CRAFTS: BUTTONS

*La Piazza, Deck 4, Aft - 3:30 pm*  
 Make some fun buttons with your Cruise Staff.

## DISNEY VACATION CLUB GROUP PREVIEW

*D Lounge, Deck 4, Midship - 4:15 pm*  
 Want to learn more about taking magical vacations year after year? Please see a Disney Vacation Club representative on Deck 4, Midship, or call 7-2805 from your stateroom phone for more information about our interactive group presentation.

## JEWISH SABBATH

*Outlook, Deck 14, Midship - 5:15 pm*  
 A quiet space is reserved for those wishing to conduct their own service.

## FAMILY DANCE PARTY

*The Tube, Deck 4, Aft - 7:00 pm*  
 Bring the whole family and dance your cares away to some of your favorite hits!

## FAMILY TALENT SHOW

*D Lounge, Deck 4, Midship - 7:30 pm*  
 Our families have been rehearsing and are now ready to show-case their talents. Help them make their performing dreams come true by becoming a part of our live studio audience at the Disney Fantasy Family Talent Show!



## FAMILY SUPERSTAR KARAOKE

*D Lounge, Deck 4, Midship - 10:30 pm*  
 Join your Cruise Staff in D Lounge tonight and sing along to your favorite song - fun for everyone.





# YOUTH ACTIVITY HIGHLIGHTS

## DINE & PLAY

A convenience for families dining at 8:15 pm, our Youth Activities counselors will be available at 9:15 pm at the entrance of Royal Court, Enchanted Garden and Animator's Palate dining rooms to bring registered children to join the fun in the Youth Activity areas.



**Deck 5, Midship (7-1440)** 8:30 am - 12:00 pm  
(3-12 years old) 1:30 pm - 12:00 am

## LITTLE EINSTEIN'S ADVENTURE

6:00 pm

Your junior cruisers will have the time of their lives with this program inspired by their favorite show with fun activities guaranteed to make them feel like a little genius!

## TOY STORY BOOT CAMP

7:15 pm

Join Corporal Green in our own version of boot camp as we learn how to have fun - The Toy Story way!



**Deck 5, Midship (7-1445)** 12:00 pm - 12:00 am  
(3-12 years old)

## DETECTIVE SCHOOL

5:45 pm

It's a crime how much fun you'll have as you go CSI Goofy style.

## STITCH'S FINAL FAREWELL

7:30 pm

We'll get a very special guest as we celebrate the grand finale to this cruise!



**Deck 13, Midship (7-9743)** 4:30 pm - 12:00 am  
(11-14 years old)

## HANGIN' AT IN DA SHADE

1:45 pm

Join your Counselors and Friends for some friendly competition island style.

## THAT'S HILARIOUS

9:30 pm

Ever wanted to show off your comedy skills? Then be a part of the cast for the crazy improv show "That's Hilarious" and put on a live show for your friends.



**Entrance on Deck 4, Forward (7-9418)** 4:30 pm - 12:00 am  
(14-17 years old)

## DREAM NOW! SEA HOW! - ANIMAL, SCIENCE AND ENVIRONMENT

2:15 pm

Ever wonder how man and animal connect and live in harmony? In an interactive session you will dive into their background, education, mentors, and the dream that lead them on their path toward working with animals.

## ZOMBIFIED PREMIERE

10:15 pm

It's premiere night for the latest zombie movie starring YOU!

# BUENA VISTA THEATRE

Deck 4 & 5, Midship  
Today's Movies

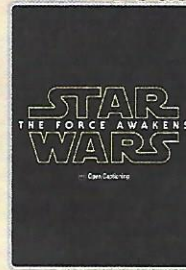

OC Open Captioning

8:30 am

Duration: 2 hrs 16 mins  
Rating: PG-13



12:00 pm

Duration: 1 hr 57 mins  
Rating: PG-13



3:00 pm & 11:00 pm  
Duration: 2 hrs 16 mins  
Rating: PG-13

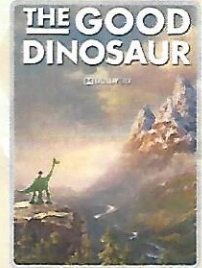

DOLBY 3D

5:45 pm & 8:15 pm  
Duration: 1 hr 40 mins  
Rating: PG



## TALENT SHOW

Our families have been rehearsing and are now ready to show-case their talents. Help them make their performing dreams come true by becoming a part of our live studio audience at the Family Talent Show!

**D Lounge,**  
**Deck 4, Midship,**  
**7:30 pm**



## ADULT VARIETY ACT

Featuring the Comedy and Juggling of Max Winfrey, as he entertains you in this adult exclusive show.

**The Tube (18+),**  
**Deck 4, Aft,**  
**10:45 pm**

## YOUTH ACTIVITIES OPEN HOUSE

Open House is an opportunity for all to come and participate in a variety of exciting activities and free time in the Oceaneer Club, Oceaneer Lab, it's a small world nursery, Vibe and Edge throughout the cruise. During these times secured programming will still be offered in the other venue for those looking to check their children into care.

**Disney's Oceaneer Club:** 8:30 am - 12:00 pm

**Disney's Oceaneer Lab:** 12:00 pm - 4:00 pm

**Edge:** 8:00 pm - 9:30 pm

**Vibe:** 8:00 pm - 10:00 pm



# MORE TO ENJOY WHILE ONBOARD

## THE MUPPETS



There's a Muppet mystery onboard, and Kermit and Pepe need YOU to solve it! Search the ship for clues and use our special detective "badge" to catch the culprit!

**Deck 2 & 5, Midship**  
9:00 am - 10:00 pm



## SENSES SPA & SALON CABANA MASSAGE

Enjoy a massage at Serenity Bay - side by side or by yourself overlooking the blue waters of the Bahamas. Choose from Swedish or Deep Tissue massage. 50 minutes for only \$147 per person limited spaces available



## VISTA GALLERY

Your last opportunity to purchase your Disney art. Shipping available. Stop by the Vista Gallery, Deck 4, Midship, to find out more.

5:45 pm - 11:00 pm



## YOUR CRUISE PHOTOS

Order Our Cruise Photos USB and share your vacation memories digitally! No need to decide which photos to take home now. Select your photos from the comfort of your home. If you wish you can still unlock the photos on Digital kiosk in Shutters Digital.

Offer available per stateroom. Hurry as supplies are limited. Please use the PHOTOFINDER tab on the kiosk or ask for assistance from a friendly photographer to help locate missing images.

*\*Terms and conditions apply. Photos captured on your vacation are only available for purchase during this cruise.*

## Disney Cruise Line PORT ADVENTURES

Welcome to Disney's Castaway Cay! Today is the day to relax in an inner tube, snorkel in the Caribbean blue, get up-close and personal with live stingrays or fly high in the sky on a breathtaking aerial adventure during a parasail excursion.

Visit Marge's Barges or one of the rental locations and our friendly team will assist in making any last minute bookings.

### PORT ADVENTURES MEETING TIMES AND LOCATIONS

As per ticket	Castaway Ray's Stingray Adventure	Stingray Hut
As per ticket	Castaway Cay Bottom Fishing	Marge's Barges
As per ticket	Glass Bottom Boat	Marge's Barges
As per ticket	Nature Walk and Kayaking	As per ticket
As per ticket	Parasailing	Marge's Barges
As per ticket	Seahorse Catamaran Snorkel Adventure	Marge's Barges
9:30 am	Teen Wild Side	Vibe
As per ticket	Watercraft Ski Adventure	Boat Beach

### CASTAWAY CAY ISLAND RENTALS

Bicycles	9:30 am - 4:00 pm	Near Cookies Too / Windsock
Boats	9:30 am - 4:00 pm	Boat Beach
Snorkeling Gear	9:30 am - 3:30 pm	Gil's Fins and Boats / Flippers and Floats
Float	9:30 am - 3:30 pm	Gil's Fins and Boats / Flippers and Floats
Getaway Package	9:30 am - 3:30 pm	Gil's Fins and Boats / Flippers and Floats

Reservations can be made on the island at each rental location. Castaway Ray's walk up reservations can be made at Gil's Fins and Boats on Family Beach.

## SHOPPING

### DISNEY'S CASTAWAY CAY SHOPPING

While visiting Disney's Castaway Cay today, take the time to visit She Sells Seashells and Everything Else and Buy the Seashore where you can find Disney's Castaway Cay branded items such as casual and beach wear for the whole family. Here you can also gear up with any items you may need for fun in the sun such as towels, bathing suits, beach toys, and sunscreen.

### CASTAWAY CAY 5K MERCHANDISE

If you're a runner participating in the Castaway Cay 5K, visit Buy the Seashore and commemorate your experience with Castaway Cay 5K specific merchandise such as the unique trading pin and apparel for the whole family!

### SOPHIA FIORI DISNEY INSPIRED JEWELRY

Discover the elegant Disney inspired diamond jewelry collection by Sophia Fiori, one of the world's leading designers of diamond jewelry when you visit White Caps, Deck 3, Forward.

### STAR WARS DAY AT SEA MERCHANDISE

Head to Sea Treasures, Deck 3, Forward, for your final opportunity to commemorate this epic sailing with merchandise designed especially for Star Wars Day at Sea. Any remaining pre-ordered merchandise is available for pick up at the Vista Gallery, Deck 4, Midship.

### STAR WARS DAY AT SEA ART

Don't miss your final opportunity to see stellar artwork created especially for Star Wars Day at Sea! Ask a merchandise host/hostess for details on how you can purchase and take home any of these galactic art pieces. Limit two (2) per Guest per Limited Edition product. Deck 4, Midship.

### DISNEY CRUISE LINE STAR WARS MERCHANDISE

The Force is strong onboard Disney Cruise Line! Choose your alliance and gear up with fun new Star Wars merchandise designed exclusively for Disney Cruise Line when you visit the onboard merchandise shops on Deck 3, Forward. Purchase a Disney Cruise Line Star Wars Backpack for \$17.95 with any merchandise purchase of \$50.00 or more. While supplies last. Offer subject to restrictions and change without notice.

## IMPORTANT INFORMATION

### Security Notice

All Guests (including children) who wish to disembark the ship are required to present their Key to the World card at the gangway. A photo ID is also required for those Guests who are 18 years of age or older. Guests under the age of 18 are required to have a parent, guardian or other responsible adult sign an authorization form at the Guest Service Desk if they wish to go ashore unaccompanied or with any adult from another stateroom.

### Insect Repellent Advisory

Protect against mosquito bites and related illnesses when going ashore. Insect repellent is available for purchase in White Caps. When using both sunscreen and insect repellent, use sunscreen first and apply insect repellent on top of sunscreen.

### Cold and Flu Reminder

Please wash hands frequently and thoroughly, particularly before meals. Contact the Health Center by dialing 7-1923, should anyone in your party become ill.

### Corridor Quiet Hours

As a courtesy to all our Guests, please recognize quiet hallway hours from 10:00 pm til 8:00 am

### Inclement Weather

For the safety of all Guests, outdoor events may be changed due to unforeseen weather conditions.

### Environmental Message

With Disney's commitment to the Environment, please refrain from throwing anything over the Ship's side. Thank you!

### No Reserved Seats Policy

As a courtesy to all our Guests, we kindly advise that the saving of seats is not permitted in the Walt Disney Theatre, and the saving of the sun loungers is not permitted on Deck 11, 12, and 13. Items left unattended will be returned to lost and found at Guest Services, Deck 3 Midship.

### Smoking

For the comfort of our Guests, the following areas are designated as smoking areas:

\*Deck 13, forward, port side by Currents  
\*Deck 12, aft, port side outdoor area that is accessible through the Meridian Lounge  
\*Deck 4, aft, port side from 6:00 pm to 6:00 am only (all of Deck 4 is non-smoking from 6:00 am to 6:00 pm)  
Smoking is prohibited inside all Guest staterooms and on stateroom verandahs. Guests found smoking in their staterooms or on their verandahs will be charged a \$250 stateroom recovery fee. Electronic cigarettes may only be used in designated smoking areas.

### Walt Disney Theatre

Theatrical performances may use artificial fog, strobe lights, pyrotechnics and other special effects. For the safety of our performers and the comfort of those around you, the use of any photography, video recording device or any electronic equipment is prohibited.

### Verandah Safety

Please do not leave any combustible materials on your balcony when not present in your stateroom for safety reasons.



Morning	8:30	8:45	9:00	9:15	9:30	9:45	10:00	10:15	10:30	10:45	11:00	11:15	11:30	11:45	12:00	12:15	12:30	12:45	1:00	1:15	1:30	
FUNNEL VISION	Lilo & Stitch (PG) Funnel Vision						Cars 2 (G) Funnel Vision						Lady and the Tramp (G) Funnel Vision									
BUENA VISTA THEATRE	Star Wars: The Force Awakens (PG-13)  Open Captioning Duration: 2 Hours 16 Minutes										Ant-Man (PG-13) Duration: 1 Hour 57 Minutes											
CHARACTERS		Chip & Dale Post Office	Mickey Rustmore	Donald Post Office	Minnie Rustmore	Chip & Dale Post Office	Mickey Scuttles Cove	Donald Post Office	Goofy Rustmore										Mickey Monstro Point			
		Jack Sparrow Marge's Barges	Pluto Scuttles Cove		Goofy Scuttles Cove		Jack Sparrow Marge's Barges		Minnie Scuttles Cove													
FUN FOR ALL AGES		Meet in The Tube at 8:00 am												Crab Races Island Gazebo 1				Crab Races Island Gazebo 1				
		Walk A Mile O'Gills Pub												Basketball Free Throw In Da Shade Game Pavilion				Family Whale Dig Monstro Point				
ADULTS	Friends of Bill W. Outlook	Books and Magazines available in Cove Cafe.								Yoga on the Beach Serenity Bay				Live Guitar With David Kenny Castaway Air Bar					David Kenny LIVE Castaway Air Bar			
	Fab Abs Senses Fitness Center	Board Games available in O'Gills Pub.								1820 Society: Island Bike Ride Bike Rentals												
VIBE 14-17 YEARS OLD							Hangin' at Teen Hideout				Volleyball				Ping Pong				Soccer			
EDGE 11-14 YEARS OLD							Invade Teen Hideout				Volleyball				Lunch at Cookies Too				Pelican Plunge			
SCUTTLES COVE	Open For Secured Activities						The Dig at Monstro's Point								Lunch at Pop's Props				Island Crafts			
OCEANEER LAB 3-12 YEARS OLD															Youth Activities Open House							
OCEANEER CLUB 3-12 YEARS OLD	Youth Activities Open House																					

Afternoon	1:45	2:00	2:15	2:30	2:45	3:00	3:15	3:30	3:45	4:00	4:15	4:30	4:45	5:00	5:15	5:30	5:45	6:00	6:15	6:30	6:45													
FUNNEL VISION		Brave (PG) Funnel Vision						Toy Story 3 (G) Funnel Vision						The Emperor's New Groove (G) Funnel Vision																				
BUENA VISTA THEATRE							Star Wars: The Force Awakens (PG-13) Duration: 2 Hours 16 Minutes						The Good Dinosaur (PG)  DOLBY 3D Duration: 1 Hour 40 Minutes																					
CHARACTERS							Hook & Smee Gangway						Minnie Dk 4, Balcony																					
							Mickey Dk 4, Balcony						Pluto Preludes																					
	Don't forget your Camera to capture those Magical Moments!																																	
FUN FOR ALL AGES							Crafts: Buttons La Piazza						Live Music with FireLites Lobby Atrium																					
							Live Piano with Clara Oman La Piazza						Jewish Sabbath Outlook																					
							Disney Vacation Club® D Lounge - Group Preview						Walt Disney Theatre																					
ADULTS	David Kenny LIVE Castaway Air Bar						Chinese Herbs Senses Spa & Salon						Footprint Analysis Senses Fitness Center						Adult Trivia O'Gills Pub															
	Mojito & Capiñirika Tasting (21+) Heads Up Bar						Beer Tasting (21+) O'Gills Pub																											
VIBE 14-17 YEARS OLD	Dream Now! Sea How!						Capture the Flag						Open for Teens						Xbox Challenge						Chillin' in Vibe									
EDGE 11-14 YEARS OLD	Hangin' at In Da Shade						Vibe Sun Deck Fun						Open for Tweens						Cards Tournament						Scavenger Hunt						Game Challenge			
SCUTTLE'S COVE	Caribbean Beach Party						Sand Games																											
OCEANEER LAB 3-12 YEARS OLD	Youth Activities Open House									Open For Secured Activities			Magic PlayFloor			Dinner			Detective School															
OCEANEER CLUB 3-12 YEARS OLD										Open For Secured Activities									Little Einstein's Adventure															

Evening	7:00	7:15	7:30	7:45	8:00	8:15	8:30	8:45	9:00	9:15	9:30	9:45	10:00	10:15	10:30	10:45	11:00	11:15	11:30	11:45	12:00	
FUNNEL VISION						Pocahontas (G) Funnel Vision										Fantasia (G) Funnel Vision						
BUENA VISTA THEATRE						The Good Dinosaur (PG)  DOLBY 3D Duration: 1 Hour 40 Minutes										Star Wars: The Force Awakens (PG-13) Duration: 2 Hours 16 Minutes						
CHARACTERS		Goofy Preludes		Pluto Preludes		Donald Dk 4, Balcony																
		Minnie Dk 4, Balcony		Mickey Dk 4, Balcony		Daisy Preludes																
FUN FOR ALL AGES										Live Music with FireLites Lobby Atrium						MOVIE SPECIAL <b>FINEST HOURS</b> Walt Disney Theatre		PG-13 (Viewer discretion advised)				
	Family Dance Party The Tube							Walt Disney Theatre				Family Dance Party D Lounge				Family Superstar Karaoke D Lounge						
ADULTS			Team Trivia O'Gills Pub						DJ Requests The Tube				Ice Breakers The Tube				Cruise Staff DJ The Tube					
			Broadway Music with Clara Oman La Piazza						Live Jazz with Fine Whines La Piazza										Fine Whines LIVE La Piazza			
VIBE 14-17 YEARS OLD	That's Hilarious				Youth Activities Open House								Zombified Premiere		Bring It!							
EDGE 11-14 YEARS OLD	Tween Choice				Youth Activities Open House				That's Hilarious				Gender Wars		Final Farewell							
OCEANEER LAB 3-12 YEARS OLD	GAGA Ball		Stitch's Final Farewell		Super Sloppy Science				Magic Show								Magic PlayFloor					
								Create a Postcard				Dance Party				Wii Challenge						
OCEANEER CLUB 3-12 YEARS OLD	Toy Story Boot Camp				So You Want to be a Pirate?				Dance Party		Magic PlayFloor				Storytime in Pixie Hollow							
						Craft Corner																

Symbol for activities that will be repeated during the cruise



Youth Activities Open House



FOLD

Fold along the dotted lines and take me with you so you don't miss any of the fun.

FOLD

WINE SPECIAL: SEE US AT 10:30 PM



WINE SPECIAL: SEE US AT 10:30 PM



WINE SPECIAL: SEE US AT 10:30 PM



WINE SPECIAL: SEE US AT 10:30 PM





FRIDAY, JANUARY 29, 2016 - DISNEY'S CASTAWAY CAY

# BUENA VISTA THEATRE

Deck 4 & 5, Midship



Open Captioning

DOLBY 3D

8:30 am Duration: 2 hrs 16 mins Rating: PG-13	12:00 pm Duration: 1 hr 57 mins Rating: PG-13	3:00 & 11:00 pm Duration: 2 hrs 16 mins Rating: PG-13	5:45 & 8:15 pm Duration: 1 hr 40 mins Rating: PG
--	--	--	---

## Character Appearances

**CAPTAIN JACK SPARROW**  
Marge's Barges  
9:00 am & 10:15 am

**CHIP & DALE**  
Post Office  
9:00 am & 10:00 am

**DAISY DUCK**  
Gangway - 9:15 am & 10:15 am  
Preludes - 8:15 pm

**MICKEY MOUSE**  
Mt. Rustmore - 9:15 am  
Scuttle's Cove - 10:15 am  
Monstro Point - 1:15 pm  
Deck 4, Balcony  
5:45 pm & 7:45 pm

**PLUTO**  
Scuttle's Cove - 9:15 am  
Mt. Rustmore - 10:15 am  
Preludes  
5:30 pm & 7:45 pm

**DONALD DUCK**  
Post Office  
9:30 am & 10:30 am  
Deck 4, Balcony - 8:15 pm

(H) Hallway - (S) Starboard Side - (P) Port Side - (V) Vestibule

Don't forget your Camera to capture those magical moments!  
For details of daily Disney character appearances, refer to the character line in your Navigator Grid.

**MINNIE MOUSE**  
Mt. Rustmore - 9:45 am  
Scuttle's Cove - 10:45 am  
Deck 4, Balcony  
5:15 pm & 7:15 pm

**GOOFY**  
Scuttle's Cove - 9:45 am  
Mt. Rustmore - 10:45 am  
Preludes - 7:15 pm

**CHARACTER DANCE PARTY**  
Island Gazebo 1 - 12:15 pm

**CAPTAIN HOOK & MR SMEE**  
Gangway - 3:15 pm

**SEA YA REAL SOON**  
Lobby Atrium  
4:30 pm & 10:15 pm



## YOUTH ACTIVITIES THEMED EXPERIENCES

**CLUBHOUSE SERIES**  
focuses on movement and features content which appeals to younger children.

**STORYBOOK SERIES**  
is designed with a strong connection to the Disney classic stories.

**JUMP UP! SERIES**  
includes large group games & movement-oriented activities.

**CREATE & INVENT SERIES**  
will have a tactile focus allowing children to create and admire their work.

**IN THE SPOTLIGHT SERIES**  
focuses on children's stage presence with lots of activities and enthusiasm.

**SOLVE IT! SERIES**  
are less active, but will challenge children with problem/solutions-based activities.

### YOUTH ACTIVITIES OPEN HOUSE

A non-secured program with activities for families, adults and children of all ages to enjoy together.

## SHIP DIRECTORY

### YOUTH ACTIVITIES

DISNEY'S OCEANEER CLUB	DECK 5, MID	8:30 AM - 12:00 PM
		1:30 PM - 12:00 AM
DISNEY'S OCEANEER LAB	DECK 5, MID	12:00 PM - 12:00 AM
EDGE	DECK 13, MID	4:30 PM - 12:00 AM
VIBE	DECK 4, FWD	4:30 PM - 12:00 AM
IT'S A SMALL WORLD NURSERY	DECK 5, MID	8:30 AM - 11:30 PM

### POOLS & MORE

\* Children under 12 must have adult supervision in pool areas.

AQUADUCK	DECK 12, MID	1:00 PM - 10:00 PM
AQUALAB	DECK 12, AFT	1:00 PM - 7:00 PM
DONALD'S POOL	DECK 11, MID	12:00 PM - 6:00 PM
		8:00 PM - 10:00 PM
MICKEY'S POOL	DECK 11, MID	10:00 AM - 10:30 PM
MICKEY'S SLIDE	DECK 11, MID	12:00 PM - 6:00 PM
NEMO'S REEF	DECK 11, MID	12:00 PM - 6:00 PM
QUIET COVE POOL (18+)	DECK 11, FWD	8:00 AM - 11:00 PM
SATELLITE FALLS (18+)	DECK 13, FWD	6:00 AM - 8:00 PM

Complimentary pool vests are available for children to use in the pools onboard.  
They are located on the pool deck.

### RECREATION

GOLF/SPORTS SIMULATORS	DECK 13, AFT	1:00 PM - 6:00 PM
GOOFY GOLF	DECK 13, AFT	8:00 AM - 10:00 PM
GOOFY'S SPORTS DECK	DECK 13, AFT	8:00 AM - 6:00 PM
MIDSHIP DETECTIVE AGENCY	DECKS 2 & 5, MID	9:00 AM - 10:00 PM
PORT ADVENTURES DESK	DECK 5, MID	
SENSES FITNESS CENTER (18+)	DECK 11, FWD	6:30 AM - 10:00 PM

### GENERAL INFORMATION

ARR-GADE	DECK 11, AFT	24 HOURS
DISNEY VACATION CLUB	DECK 4, MID	6:00 PM - 10:00 PM
DISNEY VACATION PLANNING	DECK 4, MID	8:00 AM - 10:00 AM
		4:00 PM - 10:00 PM
GUEST SERVICES	DECK 3, MID	24 HOURS
MEDICAL HEALTH CENTER	DECK 1, FWD	9:30 AM - 11:00 AM
		4:30 PM - 7:00 PM
PORT SHOPPING DESK	DECK 4, MID	
PRELUDES	DECK 3, FWD	5:45 PM - 8:45 PM
SENSES SPA AND SALON	DECK 11, FWD	8:00 AM - 10:00 PM
SHUTTERS PHOTO GALLERY	DECK 4, MID	3:30 PM - 11:30 PM
SHUTTERS DIGITAL	DECK 4, MID	12:00 AM - 11:00 PM

### SHOPPING

BIBBIDI BOBBIDI BOUTIQUE	DECK 5, MID	9:00 AM - 9:00 PM
MICKEY'S MAINSAIL	DECK 3, FWD	5:30 PM - 11:00 PM
QUACKS	DECK 11, MID	
SEA TREASURES	DECK 3, FWD	5:30 PM - 11:00 PM
VISTA GALLERY	DECK 4, MID	5:45 PM - 11:00 PM
WHITE CAPS	DECK 3, FWD	5:30 PM - 11:00 PM
WHOZITS & WHATZITS	DECK 11, MID	6:45 PM - 11:00 PM

## DINNER MENU

Animator's Palate : Sea Ya Real Soon  
Enchanted Garden : Sea Ya Real Soon  
Royal Court : Sea Ya Real Soon  
Dining Times: 5:45pm & 8:15pm

## DRINK OF THE DAY

Stingray (Alcoholic)  
Parrot Song (Non-Alcoholic)

## WEATHER FORECAST

Today: Partly Cloudy  
High: 74°F/23°C  
Tomorrow: Partly Cloudy  
High: 62°F/17°C

Evening Attire: Cruise Casual

## DINING & LOUNGES

### BREAKFAST

CABANAS CONTINENTAL	DECK 11, AFT	6:30 AM - 7:00 AM
CABANAS	DECK 11, AFT	7:00 AM - 10:45 AM
ENCHANTED GARDEN	DECK 2, MID	7:15 AM - 9:15 AM
ROYAL COURT	DECK 3, MID	7:30 AM - 9:00 AM

### LUNCH

CABANAS	DECK 11, AFT	12:00 PM - 1:30 PM
COOKIES	CASTAWAY CAY	11:30 AM - 2:00 PM
COOKIES TOO	CASTAWAY CAY	11:30 AM - 2:00 PM
FILLMORE'S FAVORITES	DECK 11, MID	10:45 AM - 6:30 PM
LUIGI'S PIZZA	DECK 11, MID	10:45 AM - 6:30 PM
TOW MATER'S GRILL	DECK 11, MID	10:45 AM - 10:00 PM

### DINNER

ANIMATOR'S PALATE	DECK 3, AFT	5:45 PM & 8:15 PM
ENCHANTED GARDEN	DECK 2, MID	5:45 PM & 8:15 PM
ROYAL COURT	DECK 3, MID	5:45 PM & 8:15 PM
PALO (18+) (RESERVATIONS REQ. & NOM. FEE APPLIES)	DECK 12, AFT	6:00 PM - 8:30 PM
REMY (18+) (RESERVATIONS REQ. & NOM. FEE APPLIES)	DECK 12, AFT	6:00 PM - 8:30 PM

### LATE NIGHT SNACKS

LA PIAZZA (18+)	DECK 4, AFT	10:45 PM - 11:45 PM
LUIGI'S PIZZA	DECK 11, MID	9:30 PM - 12:00 AM

### ADDED FEATURES

BEVERAGE STATION	DECK 11, MID	24 HOURS
EYE SCREAM	DECK 11, MID	11:00 AM - 11:00 PM
ROOM SERVICE	DIAL 0	CLOSES AT 1:30 AM

### ENTERTAINMENT - LOUNGES - BARS

Adults must be 21 and older to consume alcoholic beverages.

BON VOYAGE	DECK 3, MID	3:00 PM - 11:00 PM
COVE BAR (18+)	DECK 11, FWD	11:00 AM - 11:00 PM
COVE CAFE (18+)	DECK 11, FWD	6:30 AM - 12:00 AM
CURRENTS (18+)	DECK 13, FWD	12:00 PM - 11:00 PM
D LOUNGE	DECK 4, MID	SHOWTIMES
FROZONE TREATS	DECK 11, MID	12:00 PM - 10:00 PM
LA PIAZZA (18+ AFTER 9:00 P.M.)	DECK 4, AFT	5:00 PM - 12:00 AM
MERIDIAN (18+)	DECK 12, AFT	5:00 PM - 12:00 AM
O'GILLS PUB (18+ AFTER 9:00 PM)	DECK 4, AFT	4:00 PM - 12:00 AM
OOH LA LA (18+)	DECK 4, AFT	5:00 PM - 12:00 AM
OUTLOOK	DECK 14, MID	
SKYLINE (18+)	DECK 4, AFT	5:00 PM - 12:30 AM
THE TUBE (18+ AFTER 9:00 P.M.)	DECK 4, AFT	7:00 PM - 8:30 PM
		9:30 PM - 1:00 AM
VISTA CAFE	DECK 4, MID	7:00 AM - 11:00 PM
WAVES	DECK 12, AFT	

### CASTAWAY CAY BARS

CONCHED OUT BAR	CASTAWAY CAY	9:30 AM - 4:00 PM
CASTAWAY AIR BAR	CASTAWAY CAY	9:30 AM - 4:00 PM
HEADS UP BAR	CASTAWAY CAY	9:30 AM - 3:30 PM
SAND BAR	CASTAWAY CAY	9:30 AM - 4:00 PM

Public Health Advisory: Consuming raw or under-cooked meats, poultry, seafood, shellfish, or eggs may increase your risk for food borne illness, especially if you have certain medical condition.

## IMPORTANT NUMBERS

Fire/Security: 7-3001  
Medical EMERGENCY: 7-3000  
Health Center: 7-1923

All Ashore:  
Approx. 8:30 am

All Aboard:  
4:45 pm



# Disney's Castaway CAY

Disney CRUISE LINE



## ATTRACTIONS

- A Arrival Plaza**
- B Post Office**  
Castaway Cay Postmark
- C Marge's Barges & Sea Charters Dock**  
Parasailing, Fishing Charters & More
- D Boating Harbor**
- E Scuttle's Cove**  
Children's Program Areas
- F Boat Beach**  
Watercraft Rental
- G Monstro Point**  
Whale Dig Site
- H Castaway Ray's Stingray Adventure**
- I Gil's Fins and Boats**  
Snorkel, Tube & Float Rentals
- J Gazebos (2)**

- K Castaway Family Beaches (2)**
- L Snorkeling Lagoon**
- M Swimming Lagoon**
- N In-Da-Shade Games**  
Basketball, Billiards, Ping-Pong & More
- O Flippers and Floats**  
Snorkel, Tube & Float Rentals
- P Pelican Plunge**  
Water Slide
- Q Hideout**  
Teens Only
- R Bike Rentals**
- S Beach Sports**  
Tetherball, Volleyball, Soccer
- T Spring-A-Leak**  
Wet Play Area
- U Beach Cabanas 1-21**
- V The Windsock Hut**  
Float Rentals for Adult Beach

- W Massage Cabanas**
- X Serenity Bay**  
Exclusive Beach Area for Adults  
18 Years & Older
- Y Beach Cabanas 22-25**
- Z Observation Tower**

## FOOD AND BEVERAGE II

- 1 Pop's Props and Boat Repair**  
Covered Seating
- 2 Dig In**  
Covered Seating
- 3 Cookie's BBQ**
- 4 Conched Out Bar**  
Frozen Specialty Drinks, Cocktails & Beer
- 5 Summertime Freeze**

- 6 Outdoor Seating (3)**
- 7 Gumbo Limbo**  
Covered Seating
- 8 Heads Up Bar**  
Frozen Specialty Drinks, Cocktails & Beer
- 9 Grouper**  
Covered Seating
- 10 Sand Bar**  
Frozen Specialty Drinks, Cocktails & Beer
- 11 Cookie's Too BBQ**
- 12 Castaway Air Bar**  
Frozen Specialty Drinks, Cocktails & Beer

## MERCHANDISE

- 12 She Sells Seashells and Everything Else**  
Castaway Cay Logo Merchandise
- 14 Buy the Seashore**  
Castaway Cay Logo Merchandise

- 15 Bahamian Retail**  
Bahamian Arts & Crafts

## THIS AND THAT

- 16 Kargo Handling Tram Stop**
- 17 Scuttle's Cove Tram Stop**
- 18 Pelican Point Tram Stop**
- 19 Serenity Bay Tram Stop**
- Restrooms & Outdoor Showers**
- Fun Photo Opportunities**
- Bike/Nature Trail**
- First Aid\***
- EpiPen® (epinephrine injection) Auto-Injector**

\*Contact nearest Crew Member if emergency Medical Services are needed.