

PERSONAL NAVIGATOR



THURSDAY, DECEMBER 10, 2015

Sunrise: 7:04 am Sunset: 6:06 pm
Evening Attire: Semi Formal

Today: Partly Cloudy High: 78°F/26°C
Tomorrow: Cloudy High: 76°F/24°C

DAY AT SEA



Disney's Believe



Genie from Aladdin and many of Disney's most beloved magic makers take a father on a magical journey to show him that anything is possible if you just believe.

WALT DISNEY THEATRE
DECK 3 & 4, FORWARD

6:15 pm & 8:30 pm



As a courtesy to all Guests, we kindly advise that the saving of seats is **not** permitted in the Walt Disney Theatre.

Assistance available at the entrance to the Walt Disney Theatre 30 minutes prior to show time.

Disney FANTASY Fun Facts

While the cute baby elephant, Dumbo serves as a fantastic stern character, in real life he would have to gather 24,266 other adult male African elephants to match the weight of the Disney Fantasy.

A "light point" is shipbuilders' lingo for anything that's a light. There are approximately 80,000 light points on the Disney Fantasy – "double the normal number for a ship this size," according to Meyer Werft, the shipyard in Germany where the Disney Fantasy was built. The large number is the result of Disney's flair for theatrical experiences – accomplished primarily with LEDs and other "environmentally friendly" lighting.

Looking upward in the ship's Lobby Atrium brings Guest's eye-to-crystal with a glowing piece of "Art Nouveau-inspired jewelry" – a cascading chandelier flowing downward from a massive stained-glass flourish on the ceiling in peacock hues of greens and blues. The chandelier itself is more than 10 feet in diameter, a one-of-a-kind work of art evoking a peacock in stained glass and more than 60,000 clear Swarovski crystal beads.

Debark Talk Broadcast

Important information regarding disembarkation procedures for your journey home will be covered in this debarkation briefing. The broadcast will be shown continuously on channel 5 of your stateroom television for your convenience.

STAR WARS RETURN OF THE JEDI

MOVIE SPECIAL
2 Hours 14 Minutes (PG)

In preparation for next weeks release of

Star Wars - Episode 7
- The Force Awakens -

Join us in the
Walt Disney Theatre and relive
Episode 6 - Return of the Jedi.

Walt Disney Theatre,
Deck 3 & 4, Forward
2:00 pm (Doors Open 1:45 pm)

Don't Miss:

Good Morning Disney Fantasy

Channel 5 - Repeated from 5:00 am - 12:00 pm

Tune in to channel 5 as your Cruise Director and Assistant Cruise Director highlight the upcoming events and activities for the day.

Captain's Signing

White Caps, Deck 3, Forward - 12:15 pm

Meet the Master of the Disney Fantasy and have your cruise memories signed.

Family Variety: Levent

The Tube, Deck 4, Aft - 7:30 pm

Featuring the Magic & Comedy of Levent, as he entertains the entire family in this fun-filled show.

Live Piano With Clara Oman (18+)

Oob La La, Deck 4, Aft - 7:30 pm, 9:30 pm, 10:30 pm & 11:15 pm

Join Clara Oman as she plays piano live for your listening pleasure.

Religious Services

Hanukkah Service with Rabbi Elana Perry
Cabanas, Deck 11, Aft - 5:15 pm



TIME ZONE CHANGE

Remember to turn your clocks **BACK 1 HOUR** upon retiring on **THURSDAY** evening, or first thing **FRIDAY** morning.

DINNER MENU

Animator's Palate : Captains Gala
Enchanted Garden : Captains Gala
Royal Court : Captains Gala

DRINK OF THE DAY

High Tide (Alcoholic)
Passion Cream Freeze
(Non-Alcoholic)

IMPORTANT NUMBERS

Fire/Security: 7-3001
Medical Emergency: 7-3000
Health Center: 7-1923

ADULT ACTIVITY HIGHLIGHTS

SENSES SPA FITNESS CLASSES & SEMINARS

Yoga - Donald's Pool - 7:00 am
Body Sculpt Boot Camp (Nom. Fee) - Senses Fitness Center - 8:30 am
Introduction to Acupuncture - Senses Spa & Salon - 10:15 am
Secrets to a Flatter Stomach - Senses Spa & Salon - 10:30 am
Back Pain Solutions - Senses Spa & Salon - 1:15 pm
Good Feet Seminar: Walking In Comfort - Senses Spa & Salon - 2:00 pm
Detox for Health & Weight Loss - Senses Spa & Salon - 2:30 pm
Group Cycling - Senses Fitness Center - 4:00 pm
Complimentary Footprint Analysis - Senses Spa & Salon - 5:00 pm



TASTING CLASSES

Chocolate & Liquor Tasting (21+) - Ooh La La - 12:15 pm
Martini Tasting (21+) - Meridian - 1:00 pm
Champagne Tasting (21+) - Ooh La La - 1:45 pm
Mixology (21+) - Skyline - 2:00 pm; Meridian - 3:00 pm; The Tube - 5:00 pm
Amari Tasting (21+) - La Piazza - 4:15 pm
Tequila & Margarita Tasting (21+) - Ooh La La - 4:30 pm
 Please make reservations for tastings at Guest Services for a nominal fee.
 Tasting Seminars are only for Guests 21 and older.

1820 SOCIETY: LUNCH

Cabanas, Deck 11, Aft - 11:45 am
 Get to know your fellow Society members over lunch.



1820 SOCIETY: GAME CHALLENGE

The Tube, Deck 4, Aft - 9:45 pm
 Society members unite as a team for this interactive game.

ART OF THE THEME SHOW TOUR

Meridian, Deck 12, Aft - 9:15 am
 Join us for a guided tour highlighting the design, Imagineering and artistry of the Disney Fantasy. This tour is reserved for Guests 18 and over.



ESPN DREAM TEAM DRAFT DAY - FOOTBALL

O'Gills Pub, Deck 4, Aft - 11:00 am
 Join the "Commissioner" and engage in this interactive fantasy football draft unlike anything you've ever seen!
 Can YOU draft the greatest football team of all-time?

LIVE PIANO WITH CLARA OMAN

Ooh La La, Deck 4, Aft - 7:30 pm, 9:30 pm, 10:30 pm & 11:15 pm
 Join Clara Oman as she plays piano live for your listening pleasure.

MAJORITY RULES

The Tube, Deck 4, Aft - 10:15 pm
 Join your Club Host, to find out who really rules!



FUN FOR ALL AGES HIGHLIGHTS



JAKE & THE NEVERLAND PIRATES

D Lounge, Deck 4, Midship - 8:30 am
 A'HoY there mates, join us for an adventure in D Lounge with Jake and the Neverland Pirates.



FAMILY MOVIE FUN TIME: THE GOOD DINOSAUR - (PG)

Buena Vista Theatre, Deck 4 & 5, Midship - 8:30 am
 Come join us for a special opportunity to enjoy The Good Dinosaur in the Buena Vista Theatre. We will leave some lights on and turn the volume down as audience members are welcome to talk, leave their seats, move about and (most importantly) have fun!



DISNEY ANIMATION: STAGING A SCENE

D Lounge, Deck 4, Midship - 9:30 am
 Go behind the scenes at Walt Disney Animation Studios and learn how basic poses, silhouette, and placement (long shot, medium shot, close-up) enhance animation storytelling. Then, participate in a drawing exercise where you make the choices to communicate a story in this fun and fascinating enrichment program.

TODDLER TIME

Outlook, Deck 14, Midship - 10:00 am & 2:00 pm
 Join us for some fun activities that your toddler is sure to enjoy.

\$10,000 MEGA JACKPOT BINGO

Bingo Pre-Sales start at 11:00 am
D Lounge, Deck 4, Midship - 11:15 am
 It's Big, it's Massive, it's Supersized! It's \$10,000 MEGA Jackpot Bingo! Take home \$10,000 if you can cover your card in 46 numbers or less. If not, we carry on to play for the biggest cash prize of the session, plus today's Disney Vacation Club sponsored raffle includes a \$100 Onboard Credit and prize-packs. Pre-Sales start 15 minutes prior to game.



DISNEY VACATION CLUB GROUP PREVIEW

D Lounge, Deck 4, Midship - 12:30 pm & 4:15 pm
 Want to learn more about taking magical vacations year after year? Please see a Disney Vacation Club representative on Deck 4, Midship, or call 7-2805 from your stateroom phone for more information about our interactive group presentation.



TOWEL FOLDING

The Tube, Deck 4, Aft - 2:00 pm
 Learn to create those amazing towel creatures you've seen in your stateroom all cruise long.

ANYONE CAN COOK - APPLE STRUDEL

D Lounge, Deck 4, Midship - 2:15 pm
 From our galley to yours. Join our chefs as they show you how to prepare delicious dishes. Today's Menu - Apple Strudel.



FINAL JACKPOT BINGO

Bingo Pre-Sales start at 3:45 pm
Buena Vista Theatre, Deck 4 & 5, Midship - 4:15 pm
 The snowball jackpot MUST BE WON at this final session! Beat the line and get your cards early. Who will be the lucky winner? It could be you! Pre-Sales start 30 minutes prior to game.



MIRROR MIRROR

D Lounge, Deck 4, Midship - 7:30 pm & 9:45 pm
 Head to D Lounge for the fairest game show of them all, Mirror Mirror. Featuring the Magic Mirror and everyone's favorite dwarf, Dopey.



FAMILY SUPERSTAR KARAOKE

D Lounge, Deck 4, Midship - 10:45 pm
 Join your Cruise Staff in D Lounge tonight and sing along to your favorite song - fun for everyone.

YOUTH ACTIVITIES HIGHLIGHTS

DINE & PLAY

A convenience for families dining at 8:15 pm, our Youth Activities counselors will be available at 9:15 pm at the entrance of Royal Court, Enchanted Garden and Animator's Palate dining rooms to bring registered children to join the fun in the Youth Activity areas.



Deck 5, Midship (7-5864) 9:00 am - 11:30 pm

OPEN HOUSE

8:00 am - 9:00 am

Your chance to see our toddler space, it's a small world nursery.



Deck 5, Midship (7-1440)
(3-12 years old) 9:00 am - 12:00 am

MICKEY'S PUZZLE PLAYTIME

3:00 pm

Come and play with Mickey & friends as they share their favorite games, puzzles and dances!

PLUTO'S PAJAMA PARTY

8:45 pm

Bring the little ones in their pajamas but there will be anything but sleep when Pluto and friends host the ultimate slumber party!



Deck 5, Midship (7-1445)
(3-12 years old) 9:00 am - 12:00 am

PISTON CUP CHALLENGE

9:30 am

It's Dinoco time and you're part of the pit crew! Design your own race car and see if you've got what it takes to end up in the winner's circle!

GET THE HOOK

4:00 pm

A villainous villain has stolen Captain Hook's prized golden hook. Become a member of the Top Deck Detective Agency and help solve the clues to retrieve Hook's hook.



Deck 13, Midship (7-9743)
(11-14 years old)

9:00 am - 1:00 am

BRAINS AND BRAWNS

12:00 pm

You will compete against each other to solve clues, take part in physical challenges, and reach the finish first.

CROWNING OF THE COUCH POTATO

10:00 pm

Do you think you know your movies, TV and commercials? Well it's time to test your knowledge on all the recent releases.



Entrance on Deck 4, Forward (7-9418)
(14-17 years old) 9:00 am - 2:00 am

HOW WELL DO YOU KNOW YOUR COUNSELOR?

10:00 pm

Do you think you know all there is to know about your counselors? Come test out your knowledge with all of your friends!

MIX AND MATCH

11:00 pm

Try to find your "perfect match" in Disney's very own "Dating" game.

BUENA VISTA THEATRE

Deck 4 & 5, Midship
Today's Movies

FAMILY MOVIE FUN TIME



8:30 am
Duration:
1 hr 40 mins
Rating: PG

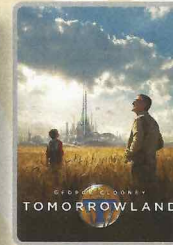

10:30 am
Duration:
2 hrs 10 mins
Rating: PG

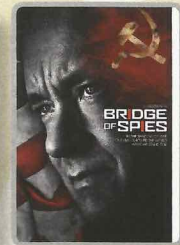

1:00 pm
Duration:
2 hrs 15 mins
Rating: PG-13

DOLBY.3D

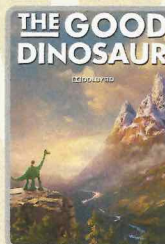

5:30 pm & 8:30 pm
Duration: 1 hr 40 mins
Rating: PG

DOLBY.3D

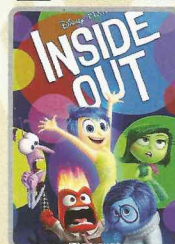

10:30 pm
Duration: 1 hr 42 mins
Rating: PG

FAMILY VARIETY ACT

Featuring the
Comedy & Magic of Levent,
as he entertains the
entire family in this
fun-filled show.

The Tube,
Deck 4, Aft,
7:30 pm

ADULT VARIETY ACT

Featuring the
Comedy & Ventriloquism
of Taylor Mason,
as he entertains you in this
adult exclusive show.

The Tube (18+),
Deck 4, Aft,
10:45 pm

YOUTH ACTIVITIES OPEN HOUSE

Open House is an opportunity for all to come and participate in a variety of exciting activities and free time in the Oceaneer Club, Oceaneer Lab, it's a small world nursery, Vibe and Edge throughout the cruise. During these times secured programming will still be offered in the other venue for those looking to check their children into care.

Disney's Oceaneer Club: 9:00 am - 10:30 am
Edge: 9:00 am - 11:00 am & 5:00 pm - 7:00 pm
Vibe: 9:00 am - 10:00 am & 6:30 pm - 9:00 pm

MORE TO ENJOY WHILE ONBOARD



The puppies from 101 Dalmatians have gone missing! Use your special detective "badge" to track down the puppies and catch the villain who took them.

Deck 2 & 5, Midship,
9:00 am - 10:00 pm



SENSES
SPA & SALON

PAMPER PACKAGE

- 50 minute Full Body Massage
- Foot & Ankle Massage
- Indian Scalp Massage
- 25 Minute Booster Facial

ONLY \$149

Call Senses Spa & Salon, 7-1465

GUESS THE CARAT!

Guess the carat weight of one of our exquisite Sophia Fiori diamond rings. Whoever guesses closest wins a 5K midnight Sapphire!
9:30 am - 7:15 pm.

Winners announced and raffle at 7:30 pm. Must be present to win!

White Caps, Deck 3, Forward.

*This offer is not affiliated with Disney Cruise Line®.

Sophia Fiori



YOUR CRUISE MEMORIES ON A PHONE CASE

Celebrate your cruise vacation with a commemorative phone case.

Use your Key To The World Card in Shutters Digital to order your Phone Case and pick up before you debark.

Ask your friendly photographer for assistance.

Also, Don't forget today is the last day to take your photos on the AquaDuck ride.



POPULAR HOME PORTS FOR LIMITED-TIME

In the fall of 2016, Disney Cruise Line will return to New York with sailings to the Bahamas, Miami with longer 7-night voyages for the very first time, and a return to Galveston, TX with a line-up of 7-night itineraries including a stop at Castaway Cay to round out the season. Visit Disney Vacation Planning, Deck 4, Midship, for more information.



DISNEY VACATION CLUB® GROUP PREVIEW

Want to learn more about taking magical vacations year after year? Please see a Disney Vacation Club representative on Deck 4, Midship, or call 7-2805 from your stateroom phone for more information about our interactive group presentation.



RUNDISNEY: CASTAWAY CAY 5K REGISTRATION (10+)

Sign up today for the runDisney: Castaway Cay 5K! Please visit the Port Adventures Desk or the Guest Services Desk to register at anytime prior to our arrival at Disney's Castaway Cay. Please note that runners must be 10 years of age or older to participate.



ARR-CADE

Where can you be a ninja, play the guitar like a rock star, race a car down the streets of Tokyo and along the way WIN some great prizes? Arr-cade located Deck 11, Aft where the pirates play.



CONNECT@SEA

We are now offering a NEW and improved Internet service to stay connected on your cruise like no other in the industry! Internet packages range from \$0.25 per MB - \$89.00 (1000 MB package). For more information contact your Connect@Sea Expert or Guest Services onboard.

Disney CRUISE LINE



Disney's private island Castaway Cay not only offers a terrific family beach day, but many other excursions and rentals to compliment. Snorkeling, bike and float rentals, parasailing plus much more, means that there is something for everyone at Disney's Castaway Cay. To make your reservation, visit the Port Adventures Desk, Deck 5, Midship.

SHOPPING

CAPTAIN'S SIGNING

Stop by White Caps at 12:15 pm to meet the Master of the Disney Fantasy and have your cruise mementos signed! Stunning ship replicas are available in Sea Treasures, Deck 3, Forward. Beautiful Disney Cruise Line® prints are available in the Vista Gallery, Deck 4, Midship.

STYLISH PHILIP STEIN WATCHES

Take the time to visit White Caps and discover the wide selection of luxury brand timepieces available including the sophisticated designs from Philip Stein. With elegant pieces from the Signature Collection and the unique Sleep Bracelet designed to improve your quality of sleep, Philip Stein provides the wearer with a sense of style and serenity. White Caps, Deck 3, Forward.

MEET THE ARTIST: TIM ROGERSON

Admire beautiful artwork at the Vista Gallery where you can see some of your favorite Disney characters as interpreted by celebrated artists such as this sailing's featured artist, Tim Rogerson, who will be in the Vista Gallery at 2:00 pm and at 7:30 pm eager to meet fans and fellow art enthusiasts! Ask a merchandise host/hostess for details on how you can purchase and take home any of these inspiring art pieces. Deck 4, Midship.

BIBBIDI BOBBIDI BOUTIQUE

Be a part of a new world with the Bibbidi Bobbidi Boutique's Under The Sea makeover package, designed especially for Disney Cruise Line! Shimmer like a mermaid with a two piece swim suit and matching accessories which include colored sun block, necklace, hair clip, and nail polish. Deck 5, Midship.

IMPORTANT INFORMATION

Security Notice

All Guests (including children) who wish to disembark the ship are required to present their Key to the World card at the gangway. A photo ID is also required for those Guests who are 18 years of age or older. Guests under the age of 18 are required to have a parent, guardian or other responsible adult sign an authorization form at the Guest Service desk if they wish to go ashore unaccompanied or with any adult from another stateroom.

Sunscreen/Insect Repellent Advisory
Use sunscreen first and protect against mosquito bites and related illnesses by applying insect repellent on top of sunscreen when going ashore. Insect repellent is available for purchase in White Caps.

Cold and Flu Reminder

Please wash hands frequently and thoroughly, particularly before meals. Contact the Health Center by dialing 7-1923, should anyone in your party become ill.

Corridor Quiet Hours

As a courtesy to all our Guests, please recognize quiet hallway hours from 10:00 pm til 8:00 am

Inclement Weather

For the safety of all Guests, outdoor events may be changed due to unforeseen weather conditions.

Environmental Message

With Disney's commitment to the Environment, please refrain from throwing anything over the Ship's side. Thank you!

No Reserved Seats Policy

As a courtesy to all our Guests, we kindly advise that the saving of seats is not permitted in the Walt Disney Theatre, and the saving of the sun loungers is not permitted on Deck 11, 12, and 13. Items left unattended will be returned to lost and found at Guest Services, Deck 3 Midship.

Smoking

For the comfort of our Guests, the following areas are designated as smoking areas:

- *Deck 13, forward, port side by Currents
- *Deck 12, aft, port side outdoor area that is accessible through the Meridian Lounge
- *Deck 4, aft, port side from 6:00 pm to 6:00 am only (all of Deck 4 is non-smoking from 6:00 am to 6:00 pm)

Smoking is prohibited inside all Guest staterooms and on stateroom verandahs. Guests found smoking in their staterooms or on their verandahs will be charged a \$250 stateroom recovery fee. Electronic cigarettes may only be used in designated smoking areas.

Walt Disney Theatre

Theatrical performances may use artificial fog, strobe lights, pyrotechnics and other special effects. For the safety of our performers and the comfort of those around you, the use of any photography, video recording device or any electronic equipment is prohibited.

Verandah Safety

Please do not leave any combustible materials on your balcony when not present in your stateroom for safety reasons.

Morning	8:30	8:45	9:00	9:15	9:30	9:45	10:00	10:15	10:30	10:45	11:00	11:15	11:30	11:45	12:00	12:15	12:30	12:45	1:00	1:15	1:30				
FUNNEL VISION	Tinker Bell (G) Funnel Vision					Toy Story 2 (G) Funnel Vision										The Little Mermaid (G) Funnel Vision									
BUENA VISTA THEATRE	Family Movie Fun Time: The Good Dinosaur (PG) Duration: 1 Hour 40 Minutes					Tomorrowland (PG) Duration: 2 Hours 10 Minutes										Bridge of Spies (PG-13) Duration: 2 Hours 15 Minutes									
CHARACTERS	Daisy Preludes Dk 4, Balcony		Minnie Preludes Dk 4, Balcony		Goofy Preludes Dk 4, Balcony		Mickey Preludes Dk 4, Balcony		Pluto Preludes Dk 4, Balcony		Minnie Preludes Dk 4, Balcony		Donald Preludes Dk 4, Balcony		Mickey Preludes Dk 4, Balcony		Santa Claus Lobby Atrium		Character Dance Party Lobby Atrium		Storytime with Mrs. Claus Lobby Atrium				
FUN FOR ALL AGES	Open House Toddler Time it's a small world nursery < Starts 8:00 am				Disney Animation Staging a Scene D Lounge		Disney Trivia La Piazza				Bingo Pre Sales		\$10,000 Mega Jackpot BINGO D Lounge		Captain's Signing White Caps		Villains Quote Trivia La Piazza		Disney Vacation Club D Lounge - Group Preview		Storytime with Mrs. Claus Lobby Atrium				
ADULTS	Friends of Bill W. Outlook		Art of The Theme Show Tour Meridian		Introduction to Acupuncture Senses Spa & Salon		ESPN Dream Team Draft Day - Football O'Gills Pub		1820 Society: Lunch Cabanas		Chocolate & Liquor Tasting (21+) Ooh La La														
VIBE 14-17 YEARS OLD	Youth Activities Open House		Xbox Challenge				Dream Now! Sea How! - Create It		Teen Choice				Foosball Tournament												
EDGE 11-14 YEARS OLD	Youth Activities Open House						Trivia Time				Brains and Brawns														
OCEANEER LAB 3-12 YEARS OLD	Piston Cup Challenge						Super Sloppy Science														Wacky Relays				
OCEANEER CLUB 3-12 YEARS OLD	Human Bingo				Wii Challenge																				
	Youth Activities Open House						Tinker Bell's Talent Show																		
	Journey to Neverland		Magic PlayFloor				Holiday Crafts				Magic PlayFloor								Cruisin' with Crush						
Afternoon	1:45	2:00	2:15	2:30	2:45	3:00	3:15	3:30	3:45	4:00	4:15	4:30	4:45	5:00	5:15	5:30	5:45	6:00	6:15	6:30	6:45				
FUNNEL VISION	Star Wars Rebels: Disney Channel XD (G) Funnel Vision					Frozen (PG) Funnel Vision										The Muppets (PG) Funnel Vision									
BUENA VISTA THEATRE						Bingo Pre-Sales					Final Jackpot Bingo					The Good Dinosaur (PG)									
CHARACTERS						Jessie Lobby Atrium (V)					Jessie Lobby Atrium (V)					Minnie Dk 4, Balcony					Mickey Dk 4, Balcony				
						Woody Lobby Atrium (V)					Woody Lobby Atrium (V)					Daisy Preludes					Pluto Preludes				
FUN FOR ALL AGES	STAR WARS RETURN OF THE JEDI Towel Folding The Tube		Disney Tunes Trivia La Piazza		Rating: PG Walt Disney Theatre		Bingo Pre Sales		Final Jackpot BINGO Buena Vista Theatre		Talent Show Rehearsals D Lounge		Hanukkah Candle Lighting Cabanas												
ADULTS	90's Music Trivia O'Gills Pub		Mixology (21+) Meridian		Live Guitar with Carrie Stone Deck 12 Stage		Crafts: Memory Pages O'Gills Pub		PLAYMATION Edge		Mixology (21+) The Tube		Footprint Analysis Senses Spa & Salon												
VIBE 14-17 YEARS OLD	Dive into DJ'ing		Gingerbread Man Decorating		Dream Now! Sea How! - Theatrical		Trivia Challenge		Disney Animation: Cartoon Physics				Open House												
EDGE 11-14 YEARS OLD	Ice Cream Social		Game Challenge		Anyone Can Cook		Disney Animation: Cartoon Physics		Youth Activities Open House																
OCEANEER LAB 3-12 YEARS OLD	Anyone Can Cook		GAGA Ball		Get the Hook								Disney Animation: Creating a Character												
OCEANEER CLUB 3-12 YEARS OLD	Holiday Crafts				Game Challenge								Dinner												
	Aloha Luau		Mickey's Puzzle Playtime		Holiday Party												Big Top Fun Fest!								
Evening	7:00	7:15	7:30	7:45	8:00	8:15	8:30	8:45	9:00	9:15	9:30	9:45	10:00	10:15	10:30	10:45	11:00	11:15	11:30	11:45	12:00				
FUNNEL VISION	WALL-E (G) Funnel Vision					LIVE Sports: NFL - Vikings vs. Cardinals Funnel Vision (Subject to satellite availability)					The Good Dinosaur (PG)					Inside Out (PG)									
BUENA VISTA THEATRE						Duration: 1 Hour 40 Minutes					Duration: 1 Hour 42 Minutes														
CHARACTERS	Minnie Dk 4, Balcony		Goofy Preludes		Mickey Dk 4, Balcony		Pluto Preludes		Goofy Preludes		Mickey Dk 4, Balcony		Donald Preludes		Chip & Dale Dk 4, Balcony										
FUN FOR ALL AGES	Family Dance Party The Tube		Variety: Levent The Tube				Live Music with Andrea & Rafaela Lobby Atrium																		
ADULTS	Live Guitar with Carrie Stone O'Gills Pub		Elton John Tribute with Clara Oman Ooh La La		NFL - Vikings vs. Cardinals O'Gills Pub (Subject to satellite availability)		Live Piano with Clara Oman Ooh La La		Majority Rules The Tube		Comedy & Ventriloquism The Tube		TAYLOR MASON The Tube		Club DJ Miss Ninja The Tube		Live Piano with Clara Oman Ooh La La								
VIBE 14-17 YEARS OLD	Youth Activities Open House		Pump It Up		How Well Do You Know Your Counselor?		Mix and Match																		
EDGE 11-14 YEARS OLD	Xbox Challenge		Game Challenge		Magic Show		Crowning of the Couch Potato		Holiday Party																
OCEANEER LAB 3-12 YEARS OLD	Dance Party		Craft Corner										Magic PlayFloor												
OCEANEER CLUB 3-12 YEARS OLD	GAGA Ball		Mirror, Mirror		Children's Holiday Choir Rehearsal		Holiday Party										Four Square								
	Once Upon a Time		Pluto's Pajama Party										Talent Show		Dance Party		Cartoon Time								
	Game Challenge		Create a Postcard		Color Yourself Heroic												Craft Corner								

THURSDAY, DECEMBER 10, 2015 - DAY AT SEA

BUENA VISTA THEATRE

Deck 4 & 5, Midship

DOLBY.3D

DOLBY.3D

FAMILY MOVIE
FUN TIME



8:30 am
Duration:
1 hr 40 mins
Rating: PG



10:30 am
Duration:
2 hrs 10 mins
Rating: PG



1:00 pm
Duration:
2 hrs 15 mins
Rating: PG-13

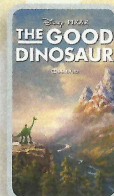

5:30 & 8:30 pm
Duration:
1 hr 40 mins
Rating: PG

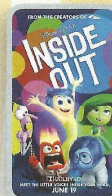

10:30 pm
Duration:
1 hr 42 mins
Rating: PG

Character Appearances

JAKE - THE NEVERLAND PIRATE
Lobby Atrium (V)
9:00 am & 10:00 am

DAISY DUCK
Preludes
9:00 am & 5:15 pm

MINNIE MOUSE
Deck 4, Balcony
9:15 am, 10:15 am, 5:00 pm,
7:30 pm & 9:30 pm

DOC MCSTUFFINS
Lobby Atrium (V)
9:30 am & 10:30 am

GOOFY
Preludes
9:30 am, 11:00 am,
7:45 pm & 9:30 pm

MICKEY MOUSE
Deck 4, Balcony
9:45 am, 10:45 am, 5:30 pm,
8:00 pm & 10:00 pm

PLUTO
Preludes
10:00 am, 5:45 pm
& 8:15 pm

DONALD DUCK
Preludes
10:30 am & 10:00 pm

SANTA CLAUS
Lobby Atrium - 11:15 am

CHARACTER DANCE PARTY
Lobby Atrium - 12:45 pm

STORYTIME WITH MRS. CLAUS
Lobby Atrium - 1:30 pm

JESSIE
Lobby Atrium (V)
3:30 pm & 4:30 pm

WOODY
Lobby Atrium (V)
4:00 pm & 5:00 pm

CHIP & DALE
Preludes
7:15 pm & 10:30 pm

(H) Hallway - (S) Starboard Side - (P) Port Side - (V) Vestibule

For details of daily Disney character appearances, refer to the character line on your Navigator Grid, or the digital character board in the Lobby Atrium.

IMPORTANT NUMBERS

Fire/Security: 7-3001
Medical Emergency: 7-3000
Health Center: 7-1923

YOUTH ACTIVITIES THEMED EXPERIENCES

CLUBHOUSE SERIES
focuses on movement and features content which appeals to younger children.

STORYBOOK SERIES
is designed with a strong connection to the Disney classic stories.

JUMP UP! SERIES
includes large group games & movement-oriented activities.

CREATE & INVENT SERIES
will have a tactile focus allowing children to create and admire their work.

IN THE SPOTLIGHT SERIES
focuses on children's stage presence with lots of activities and enthusiasm.

SOLVE IT! SERIES
are less active, but will challenge children with problem/solutions-based activities.

YOUTH ACTIVITIES OPEN HOUSE

A non-secured program with activities for families, adults and children of all ages to enjoy together.

SHIP DIRECTORY

YOUTH ACTIVITIES

DISNEY'S OCEANEER CLUB	DECK 5, MID	9:00 AM - 12:00 AM
DISNEY'S OCEANEER LAB	DECK 5, MID	9:00 AM - 12:00 AM
EDGE	DECK 13, MID	9:00 AM - 1:00 AM
VIBE	DECK 4, FWD	9:00 AM - 2:00 AM
IT'S A SMALL WORLD NURSERY	DECK 5, MID	9:00 AM - 11:30 PM

POOLS & MORE

* Children under 12 must have adult supervision in pool areas.

AQUADUCK	DECK 12, MID	9:00 AM - 11:00 PM
AQUALAB	DECK 12, AFT	10:00 AM - 6:00 PM
DONALD'S POOL	DECK 11, MID	9:00 AM - 10:00 PM
MICKEY'S POOL	DECK 11, MID	8:30 AM - 10:30 PM
MICKEY'S SLIDE	DECK 11, MID	9:00 AM - 6:00 PM
NEMO'S REEF	DECK 11, MID	9:00 AM - 6:00 PM
QUIET COVE POOL (18+)	DECK 11, FWD	8:00 AM - 11:00 PM
SATELLITE FALLS (18+)	DECK 13, FWD	6:00 AM - 8:00 PM

Complimentary pool vests are available for children to use in the pools onboard.
They are located on the pool deck.

RECREATION

GOLF/SPORTS SIMULATORS	DECK 13, AFT	9:00 AM - 6:00 PM
GOOFY GOLF	DECK 13, AFT	8:00 AM - 10:00 PM
GOOFY'S SPORTS DECK	DECK 13, AFT	8:00 AM - 6:00 PM
MIDSHIP DETECTIVE AGENCY	DECKS 2 & 5, MID	9:00 AM - 10:00 PM
PORT ADVENTURES DESK	DECK 5, MID	10:00 AM - 12:00 PM 2:00 PM - 5:00 PM 7:00 PM - 8:30 PM
SENSES FITNESS CENTER (18+)	DECK 11, FWD	6:30 AM - 10:00 PM

GENERAL INFORMATION

ARR-CADE	DECK 11, AFT	24 HOURS
DISNEY VACATION CLUB	DECK 4, MID	9:00 AM - 11:00 AM 2:30 PM - 10:00 PM
DISNEY VACATION PLANNING	DECK 4, MID	10:00 AM - 10:00 PM
GUEST SERVICES	DECK 3, MID	24 HOURS
MEDICAL HEALTH CENTER	DECK 1, FWD	9:30 AM - 11:00 AM 4:30 PM - 7:00 PM
PORT & SHOPPING DESK	DECK 4, MID	
PRELUDES	DECK 3, FWD	1:30 PM - 2:30 PM 5:45 PM - 8:45 PM
SENSES SPA AND SALON	DECK 11, FWD	8:00 AM - 10:00 PM
SHUTTERS PHOTO GALLERY	DECK 4, MID	10:00 AM - 11:00 PM
SHUTTERS DIGITAL	DECK 4, MID	24 HOURS

SHOPPING

BIBBIDI BOBBIDI BOUTIQUE	DECK 5, MID	9:00 AM - 9:00 PM
MICKEY'S MAINSAIL	DECK 3, FWD	9:30 AM - 11:00 PM
QUACKS	DECK 11, MID	
SEA TREASURES	DECK 3, FWD	9:30 AM - 11:00 PM
VISTA GALLERY	DECK 4, MID	9:45 AM - 10:30 PM
WHITE CAPS	DECK 3, FWD	9:30 AM - 11:00 PM
WHOZITS & WHATZITS	DECK 11, MID	10:00 AM - 4:00 PM 7:00 PM - 10:00 PM

DINNER MENU

Animator's Palate : Captains Gala
Enchanted Garden : Captains Gala
Royal Court : Captains Gala
Dining Times: 5:45pm & 8:15pm

DRINK OF THE DAY

High Tide
(Alcoholic)
Passion Cream Freeze
(Non-Alcoholic)

WEATHER FORECAST

Today: Partly Cloudy
High: 78°F/26°C
Tomorrow: Cloudy
High: 76°F/24°C

DINING & LOUNGES

Breakfast

CABANAS CONTINENTAL	DECK 11, AFT	7:00 AM - 7:30 AM
CABANAS	DECK 11, AFT	7:30 AM - 11:30 AM
ENCHANTED GARDEN	DECK 2, MID	8:30 AM - 10:30 AM
ROYAL COURT	DECK 3, MID	8:00 AM - 9:30 AM

LUNCH

CABANAS	DECK 11, AFT	11:45 AM - 2:00 PM
FILLMORE'S FAVORITES	DECK 11, MID	11:00 AM - 6:30 PM
LUIGI'S PIZZA	DECK 11, MID	11:00 AM - 6:30 PM
PAJO BRUNCH (18+) (RESERVATIONS REQ. & NON. FEE APPLIES)	DECK 12, AFT	10:00 AM - 12:30 PM
ROYAL COURT	DECK 3, MID	12:00 PM - 1:30 PM
TOW MATER'S GRILL	DECK 11, MID	11:00 AM - 11:00 PM

DINNER

ANIMATOR'S PALATE	DECK 3, AFT	5:45 PM & 8:15 PM
ENCHANTED GARDEN	DECK 2, MID	5:45 PM & 8:15 PM
ROYAL COURT	DECK 3, MID	5:45 PM & 8:15 PM
CABANAS TABLE SERVICE	DECK 11, AFT	6:30 PM - 8:30 PM
PAJO (18+) (RESERVATIONS REQ. & NON. FEE APPLIES)	DECK 12, AFT	6:00 PM - 8:30 PM
REMY (18+) (RESERVATIONS REQ. & NON. FEE APPLIES)	DECK 12, AFT	6:00 PM - 8:30 PM

LATE NIGHT SNACKS

LA PIAZZA (18+)	DECK 4, AFT	10:45 PM - 11:45 PM
LUIGI'S PIZZA	DECK 11, MID	9:30 PM - 12:00 AM

ADDED FEATURES

BEVERAGE STATION	DECK 11, MID	24 HOURS
EYE SCREAM	DECK 11, MID	11:00 AM - 11:00 PM
ROOM SERVICE	DIAL 0	24 HOURS

ENTERTAINMENT - LOUNGES - BARS

Adults must be 21 and older to consume alcoholic beverages.

BON VOYAGE	DECK 3, MID	10:00 AM - 11:00 PM
COVE BAR (18+)	DECK 11, FWD	10:00 AM - 11:00 PM
COVE CAFE (18+)	DECK 11, FWD	6:45 AM - 12:00 AM
CURRENTS (18+)	DECK 13, FWD	10:00 AM - 11:00 PM
D LOUNGE	DECK 4, MID	SHOWTIMES
FROZONE TREATS	DECK 11, MID	10:00 AM - 10:00 PM
LA PIAZZA (18+ AFTER 9:00 P.M.)	DECK 4, AFT	3:00 PM - 12:00 AM
MERIDIAN (18+)	DECK 12, AFT	10:00 AM - 12:00 AM
O'GILLS PUB (18+ AFTER 9:00 P.M.)	DECK 4, AFT	12:00 PM - 12:00 AM
OOH LA LA (18+)	DECK 4, AFT	5:30 PM - 12:00 AM
OUTLOOK	DECK 14, MID	
SKYLINE (18+)	DECK 4, AFT	5:30 PM - 12:30 AM
THE TUBE (18+ AFTER 9:00 P.M.)	DECK 4, AFT	7:00 PM - 8:30 PM 9:30 PM - 2:00 AM
VISTA CAFE	DECK 4, MID	7:00 AM - 11:00 PM
WAVES	DECK 12, AFT	10:00 AM - 6:00 PM

Public Health Advisory: Consuming raw or under-cooked meats, poultry, seafood, shellfish, or eggs may increase your risk for food borne illness, especially if you have certain medical condition.



TIME ZONE CHANGE

Remember to turn your clocks **BACK 1 HOUR** upon retiring on **THURSDAY** evening, or first thing **FRIDAY** morning.