

# PERSONAL NAVIGATOR



WEDNESDAY, JANUARY 20, 2016

Sunrise: 6:55 am Sunset: 6:07 pm  
Evening Attire: Cruise Casual  
All Ashore: 7:45 am All Aboard: 4:00 pm

Today: Sunny High: 78°F/26°C  
Tomorrow: Partly Cloudy High: 76°F/24°C  
ST. THOMAS, U.S. VIRGIN ISLANDS

The Music & Comedy of

# John Charles

WALT DISNEY THEATRE

Deck 3 & 4 Forward  
6:15 pm & 8:30 pm



As a courtesy to all Guests, we kindly advise that the saving of seats is **not** permitted in the Walt Disney Theatre.



Assistance available at the entrance to the Walt Disney Theatre 30 minutes prior to show time.



## St. Thomas Port Information

Once largely occupied by Dutch-owned sugar cane plantations and pirates of the Caribbean, St. Thomas and St. John of the U.S. Virgin Islands are some of the most popular tropical tourist destinations in the world. A destination that boasts so many sites for sport, relaxation and leisure has a culture that is still influenced in ways by its agricultural and native past.

Two-thirds of the island of St. John, a short ferry ride from St. Thomas, is a National Park. Not only is this part of the island the most beautiful it is also the most serene, surrounded by shimmering bays and beaches.

A place so celebrated today for its pristine tranquility and peaceful way of life was—for 150 years—a notorious pirate post before the islands were conquered by the Dutch West Indian Company.

The islands have seen a steady rise in tourism since, and today, there is an entire world of leisure and adventure to explore on St. Thomas and St. John.



### ADULT QUIZ

Have you been told you are full of useless information about pop culture? If the answer is "Yes", then you have what it takes to play the high energy game show all about the world of Pop!

The Tube (18+),  
Deck 4, Aft,  
10:00 pm

## Don't Miss:

### Disney Animation: Persistence of Vision

D Lounge, Deck 4, Midship - 6:15 pm & 8:30 pm

Go behind the scenes at Walt Disney Animation Studios and learn the principles that make animation work, and try your hand at creating your own easy animation demonstration in this fun and fascinating enrichment program.

### So You Think You Know Your Family?

D Lounge, Deck 4, Midship - 10:15 pm

This fun-filled family game show is always full of surprises. Find out how well you know, or don't know your family!

### 80's Music Challenge (18+)

The Tube, Deck 4, Aft - 10:30 pm

"Moon Walk" back to the 80's as we put your musical knowledge of the decade to the test.

### London Rocks (18+)

The Tube, Deck 4, Aft - 11:00 pm

Hop onboard and hit the dance floor as we take you on a ride through the charts, partying it up to some of the hottest British hits! With a special performance by the Underground Dancers.

Disney Cruise Line

## PORT ADVENTURES

Please check your tour tickets for meeting times and locations.  
Visit the Port Adventures desk, Deck 5, Midship for any questions.

### DOCKING

The ship docks at Havensight Mall Dock, which is also known as West Indian Company Dock.

## DINNER MENU

Animator's Palate : Prince & Princess  
Enchanted Garden : Prince & Princess  
Royal Court : Prince & Princess

## DRINK OF THE DAY

Mai Tai (Alcoholic)  
Cranberry No-Jito (Non-Alcoholic)

### IMPORTANT NUMBERS

Fire/Security: 7-3001  
Medical Emergency: 7-3000  
Health Center: 7-1923



# ADULT ACTIVITY HIGHLIGHTS



## SENSES SPA FITNESS CLASSES & SEMINARS

*Sunrise Stretch* - Senses Fitness Center - 7:00 am

*Fab Abs* - Senses Fitness Center - 8:30 am

*Complimentary Footprint Analysis* - Senses Fitness Center - 9:00 am & 6:00 pm

*Seminar: Burn Fat Faster* - Senses Spa & Salon - 4:00 pm

*Pure Form Pilates* - Senses Fitness Center - 5:00 pm



## 1820 SOCIETY: GIANT JENGA

*O'Gills Pub, Deck 4, Aft - 4:15 pm*

Have some fun with this classic game.

## ESPN DREAM TEAM DRAFT DAY - BASKETBALL

*O'Gills Pub, Deck 4, Aft - 2:45 pm*

Join the "Commissioner" and engage in this interactive fantasy basketball draft unlike anything you've ever seen! Can YOU draft the greatest basketball team of all-time?

## LIVE MUSIC WITH ANDREA & RAFAELA

*La Piazza, Deck 4, Aft - 7:30 pm, 9:30 pm, 10:30 pm & 11:30 pm*

Join Andrea and Rafaela as they play live for your listening pleasure.

## POP!

*The Tube, Deck 4, Aft - 10:00 pm*

Have you been told you are full of useless information about pop culture? If the answer is "Yes", then you have what it takes to play the high energy game show all about the world of Pop!

## 80'S MUSIC CHALLENGE

*The Tube, Deck 4, Aft - 10:30 pm*

"Moon Walk" back to the 80's as we put your musical knowledge of the decade to the test.

## LONDON ROCKS

*The Tube, Deck 4, Aft - 11:00 pm*

Hop onboard and hit the dance floor as we take you on a ride through the charts, partying it up to some of the hottest British hits! With a special performance by the Underground Dancers.

## 80'S/90'S REMIX WITH CLUB DJ MIKE WEST

*The Tube, Deck 4, Aft - 11:30 pm*

Join Club DJ Mike West as he remixes your favorite tunes from the 80's and 90's!

# FUN FOR ALL AGES HIGHLIGHTS



## CHIP-IT GOLF (12+)

*Lobby Atrium, Deck 3, Midship - 2:00 pm*

It's par for the course for our Guests 12 and older to compete on our special "greens" in this fun tournament.



## DISNEY CHANNEL ON DECK

*Deck 11 Stage, Deck 11, Midship - 4:30 pm*

Don't change that channel! It's time for a Disney Channel afternoon poolside! Your Cruise Staff will host an exciting day of games and contests in between your favorite Disney Channel shows! So sit back, relax, and enjoy the sun!



## DISNEY ANIMATION: PERSISTENCE OF VISION

*D Lounge, Deck 4, Midship - 6:15 pm & 8:30 pm*

Go behind the scenes at Walt Disney Animation Studios and learn the principles that make animation work, and try your hand at creating your own easy animation demonstration in this fun and fascinating enrichment program.

## FAMILY DANCE PARTY

*The Tube, Deck 4, Aft - 7:00 pm*

Bring the whole family and dance your cares away to some of your favorite hits!



## DOUBLE UP JACKPOT BINGO

*Bingo Pre-Sales start at 7:15 pm*

*D Lounge, Deck 4, Midship - 7:30 pm*

Special double up session: All electronic cards purchased will be doubled! The snowball jackpot continues to grow and could be won today! Pre-Sales start 15 minutes prior to the game.

## WHO AM I?

*The Tube, Deck 4, Aft - 7:30 pm*

Join your Cruise Staff in a fun and hilarious game where our panel has to guess who they are.



## FAMILY SUPERSTAR KARAOKE

*D Lounge, Deck 4, Midship - 9:30 pm & 11:00 pm*

Join your Cruise Staff in D Lounge tonight and sing along to your favorite song - fun for everyone.

## SO YOU THINK YOU KNOW YOUR FAMILY?

*D Lounge, Deck 4, Midship - 10:15 pm*

This fun-filled family game show is always full of surprises. Find out how well you know, or don't know your family!

## SAFETY ASHORE INFORMATION

While you will find many great experiences ashore, please remain vigilant about your personal safety and the safety of your belongings. As in any large urban tourist destination, you'll want to take some basic precautions to make the most of your time ashore.

- Be aware of your surroundings at all times. Avoid short cuts, narrow alleys and poorly lit streets.
- Avoid wandering from the main shopping and tourist areas into unfamiliar territory. If venturing out independently, have a plan, use only licensed taxi operators.
- Identity/Credit Card theft can occur anywhere. Please remain vigilant in monitoring the safe keeping of your personal information.
- Leave valuables in your room safe and avoid carrying large amounts of cash. Exercise caution when using ATMs. Cameras and handbags should be carried close to your body or concealed out of sight.
- Leave air transportation tickets and other travel documents in your room safe. When going ashore, each adult is required to carry a Driver's license, passport or other government-issued photo ID. - Note: Some ports may require guests to carry passports ashore.
- Most crimes are easier to commit in dark unlit areas. When going ashore at night, please be extra vigilant about your personal safety.



# YOUTH ACTIVITY HIGHLIGHTS

## DINE & PLAY

A convenience for families dining at 8:15 pm, our Youth Activities counselors will be available at 9:15 pm at the entrance of Royal Court, Enchanted Garden and Animator's Palate dining rooms to bring registered children to join the fun in the Youth Activity areas.



Deck 5, Midship (7-1440)

(3-12 years old) 10:00 am - 12:00 am

## CRUISIN' WITH CRUSH

3:00 pm

Be sure to check out Disney's Oceaneer Club to see Crush when he stops by!

## ANIMATION ANTICS

6:00 pm

Learn simple animation techniques and then put your new skills to use by drawing some of your favorite Disney Characters.



Deck 5, Midship (7-1445)

(3-12 years old) 7:30 am - 12:00 am

## MAGIC SHOW

2:00 pm

The Magnificent Magician will demonstrate to you some of the best known magic tricks on the sea.

## STITCH'S ADVENTURE SQUAD

7:30 pm

Stitch, everyone's favorite alien, is making an appearance to share some of his mischievous games and activities.



Deck 13, Midship (7-9743)

(11-14 years old) 10:00 am - 1:00 am

## ANYONE CAN COOK

7:00 pm

Anyone can cook as we work together to create some of our favorite treats.

## ESPN DREAM TEAM DRAFT DAY - BASEBALL

9:00 pm

Play ball! Join the "Commissioner" and engage in this interactive fantasy baseball draft unlike anything you've ever seen! Can YOU draft the greatest baseball team of all-time?



Entrance on Deck 4, Forward (7-9418)

(14-17 years old) 12:00 pm - 2:00 am

## MAGIC SHOW

9:45 pm

The Magnificent Magician will demonstrate to you some of the best known magic tricks on the sea.

## CROWNING OF THE COUCH POTATO

11:15 pm

Do you think you know your movies, TV and commercials? Well it's time to test your knowledge on all the recent releases.

# BUENA VISTA THEATRE

Deck 4 & 5, Midship  
Today's Movies

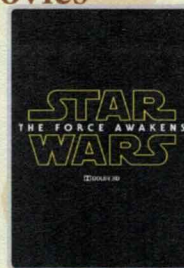

**DOLBY 3D**

12:30 pm  
Duration: 2 hrs 22 mins  
Rating: PG-13

3:00 pm  
Duration: 2 hrs 16 mins  
Rating: PG-13

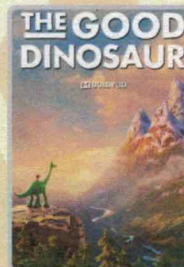
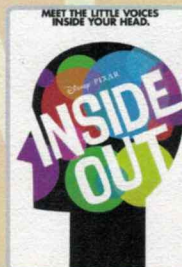

**DOLBY 3D**

5:45 pm & 8:15 pm  
Duration: 1 hr 42 mins  
Rating: PG

10:30 pm  
Duration: 1 hr 40 mins  
Rating: PG

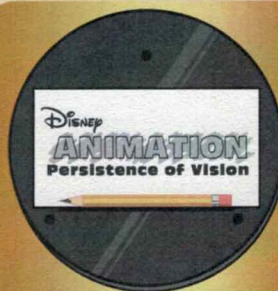

## FAMILY ANIMATION CLASS

Go behind the scenes at Walt Disney Animation Studios and learn the principles that make animation work, and try your hand at creating your own easy animation demonstration in this fun and fascinating enrichment program.

**D Lounge,**  
**Deck 4, Midship,**  
**6:15 pm & 8:30 pm**



## ADULT THEME NIGHT

Hop onboard and hit the dance floor as we take you on a ride through the charts, partying it up to some of the hottest British hits!

**The Tube (18+),**  
**Deck 4, Aft,**  
**11:00 pm**

## YOUTH ACTIVITIES OPEN HOUSE

Open House is an opportunity for all to come and participate in a variety of exciting activities and free time in the Oceaneer Club, Oceaneer Lab, it's a small world nursery, Vibe and Edge throughout the cruise. During these times secured programming will still be offered in the other venue for those looking to check their children into care.

**Disney's Oceaneer Club:** 10:00 am - 1:00 pm  
**Disney's Oceaneer Lab:** 3:00 pm - 5:00 pm  
**Edge:** 10:00 am - 12:00 pm & 5:00 pm - 6:30 pm  
**Vibe:** 6:30 pm - 8:30 pm



# MORE TO ENJOY WHILE ONBOARD



## ALASKA AWAITS

Take your family on an Alaskan adventure they'll never forget! Sail through magnificent fjords fed by glaciers. Discover untamed nature and walk in the footsteps of prospectors. Begin your adventure today! Visit Disney Vacation Planning, Deck 4, Midship, to learn more about our special onboard booking offer.



## DISNEY VACATION CLUB® GROUP PREVIEW

Want to learn more about taking magical vacations year after year? Please see a Disney Vacation Club representative on Deck 4, Midship, or call 7-2805 from your stateroom phone for more information about our interactive group presentation.



## PORT AND SHOPPING INFORMATION

St Thomas is not to be missed, offering some of the best shopping this cruise! Take a taxi to downtown St Thomas and meet your Port Shopping Guides Candice & Mark, in Diamonds International Store #1a between 10:00am - 12:00pm. Remember to pick up your Port Shopping Map & Coupons on the gangway! Watch Channel 9 for more St. Thomas Information!

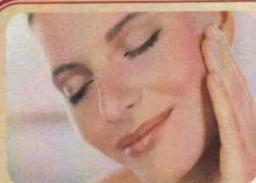

**SENSES**  
SPA & SALON

## PAMPER PACKAGE

- 50 minute Full Body Massage
- Foot & Ankle Massage
- Indian Scalp Massage
- 25 Minute Booster Facial

ONLY \$149

Call Senses Spa & Salon, 7-1465



## SOPHIA FIORI DIAMONDS

Discover the elegant Disney inspired diamond jewelry collection by Sophia Fiori, one of the world's leading designers of diamond jewelry.

AVAILABLE AT WHITE CAPS  
DECK 3, FORWARD



## YOUR CRUISE MEMORIES ON A PHONE CASE

Celebrate your cruise vacation with a commemorative phone case. Use your Key To The World Card in Shutter's Digital to order your Phone Case and pick up before you debark. Ask your friendly photographer for assistance.

Also, Don't forget tomorrow is the last day to take your photos on the AquaDuck ride.

## Connect @ Sea

We are now offering a NEW and improved Internet service to stay connected on your cruise like no other in the industry! Internet packages range from \$0.25 per MB - \$89.00 (1000 MB package). For more information contact your Connect@Sea Expert or Guest Services onboard.

## ONBOARD AIRLINE CHECK IN

Stop by the Guest Services Desk, Deck 3, Midship to find out about enrolling in our Onboard Airline Check In Service.

## FREE ON DEMAND TV

Watch Disney movies, Hollywood features, ABC shows, and even captioned content, plus much more "On Demand" for FREE in the comfort of your stateroom! Bookmark your movie and come back to watch it later. Press MENU on your stateroom television remote control and follow the prompts.

Disney Cruise Line

## PORT ADVENTURES

Your Port Adventures Desk is open this morning for your last minute St. Thomas reservations. Let us take care of everything from Magen's Bay to island tours to St. John where you can sail and snorkel - your tour can even leave you time for shopping at the end! Don't forget to reserve space for the trip to St. John and its beautiful Trunk Bay beach. For the more adventurous, join us for one of the many Catamaran Sail and Snorkel excursions. Your friendly Port Adventures team are here to help.

## SHOPPING

### SOPHIA FIORI DIAMOND TRUNK SHOW

Sophia Fiori is the world's leader in colored diamonds and jeweler to the stars. Your Sophia Fiori Jewelry Stylist and diamond industry expert has brought onboard over \$1 Million in Diamonds and Tanzanite Jewelry at all price points from \$500 up to extravagant connoisseur pieces. White Caps, Deck 3, Forward.

### BIBBIDI BOBBIDI BOUTIQUE

Does your Princess have more than one transformation reserved during this voyage? The Royal Sea Package contains multiple transformations in addition to unique offerings such as a Royal Rolling Trunk and a Keepsake Glass Slipper. Inquire about upgrading your experience to the Royal Sea Package by visiting the Bibbidi Bobbidi Boutique or by dialing extension 7-9438.

### DARREN WILSON ART AND MORE!

Admire beautiful artwork at the Vista Gallery where you can see some of your favorite Disney characters as interpreted by celebrated artists such as Darren Wilson. Visit the Vista Gallery today and ask a merchandise host/hostess for details on how you can purchase and take home any of these inspiring art pieces! Deck 4, Midship.

### GREAT REASON TO SHOP ONBOARD!

The Force is strong onboard Disney Cruise Line! Head to the onboard merchandise shops, Deck 3, Forward, where you can purchase a Disney Cruise Line Star Wars Backpack for \$17.95 with any merchandise purchase of \$50.00 or more. While supplies last. Offer subject to restrictions and change without notice.

### STYLISH WATCHES ONBOARD

Whether you need a tool for strict timekeeping or a fun fashion accessory, visit White Caps and browse the wide selection of stylish watches available including popular brands such as Skagen, Tissot, and Shinola. Deck 3, Forward.

Due to port regulations, when the ship is docked, the stores will remain closed.

## IMPORTANT INFORMATION

### Security Notice

All Guests (including children) who wish to disembark the ship are required to present their Key to the World card at the gangway. A photo ID is also required for those Guests who are 18 years of age or older. Guests under the age of 18 are required to have a parent, guardian or other responsible adult sign an authorization form at the Guest Service Desk if they wish to go ashore unaccompanied or with any adult from another stateroom.

### Sunscreen/Insect Repellent Advisory

Use sunscreen first and protect against mosquito bites and related illnesses by applying insect repellent on top of sunscreen when going ashore. Insect repellent is available for purchase in White Caps.

### Cold and Flu Reminder

Please wash hands frequently and thoroughly, particularly before meals. Contact the Health Center by dialing 7-1923, should anyone in your party become ill.

### Corridor Quiet Hours

As a courtesy to all our Guests, please recognize quiet hallway hours from 10:00 pm til 8:00 am.

### Inclement Weather

For the safety of all Guests, outdoor events may be changed due to unforeseen weather conditions.

### Environmental Message

With Disney's commitment to the Environment, please refrain from throwing anything over the Ship's side. Thank you!

### No Reserved Seats Policy

As a courtesy to all our Guests, we kindly advise that the saving of seats is not permitted in the Walt Disney Theatre, and the saving of the sun loungers is not permitted on Deck 11, 12, and 13. Items left unattended will be returned to lost and found at Guest Services, Deck 3 Midship.

### Smoking

For the comfort of our Guests, the following areas are designated as smoking areas:

\*Deck 13, forward, port side by Currents

\*Deck 12, aft, port side outdoor area that is accessible through the Meridian Lounge

\*Deck 4, aft, port side from 6:00 pm to 6:00 am only (all of Deck 4 is non-smoking from 6:00 am to 6:00 pm)

Smoking is prohibited inside all Guest staterooms and on stateroom verandahs. Guests

found smoking in their staterooms or on their verandahs will be charged a \$250 stateroom recovery fee. Electronic cigarettes may only be

used in designated smoking areas.











### Walt Disney Theatre

Theatrical performances may use artificial fog, strobe lights, pyrotechnics and other special effects. For the safety of our performers and the comfort of those around you, the use of any photography, video recording device or any electronic equipment is prohibited.

### Verandah Safety

Please do not leave any combustible materials on your balcony when not present in your stateroom for safety reasons.



Morning	8:30	8:45	9:00	9:15	9:30	9:45	10:00	10:15	10:30	10:45	11:00	11:15	11:30	11:45	12:00	12:15	12:30	12:45	1:00	1:15	1:30			
FUNNEL VISION	Alice in Wonderland (G) Funnel Vision					Mulan (G) Funnel Vision					Hercules (G) Funnel Vision													
BUENA VISTA THEATRE																		Avengers: Age of Ultron (PG-13) Duration: 2 Hours 22 Minutes						
CHARACTERS	Don't forget your Camera to capture those Magical Moments! Please refer to the Character Board in the Lobby Atrium For detailed Character appearances.																							
FUN FOR ALL AGES						Youth Activities Open House 🚫 Edge																		
						Youth Activities Open House 🚫 Disney's Oceaneer Club																		
	Port Adventures - Please check your tickets For meeting times and locations.										Magic PlayFloor 🚫 Oceaneer Club													
ADULTS	Friends of Bill W. Outlook		Footprint Analysis Senses Fitness Center		Board Games available in O'Gills Pub.															Adult Trivia O'Gills Pub				
	Fab Abs Senses Fitness Center		Books and Magazines available in Cove Cafe.																					
VIBE 14-17 YEARS OLD																		Teen Choice						
EDGE 11-14 YEARS OLD						Youth Activities Open House 🚫					Four Square								Game Challenge					
OCEANEER LAB 3-12 YEARS OLD	Game Challenge					Pathfinders 🍀		Animation Cells 🍀						Lunch					Float Fun Trivia					
			Four Square 🍀						GAGA Ball 🍀															
OCEANEER CLUB 3-12 YEARS OLD						Youth Activities Open House 🚫													Bingo 🍀					
											Magic PlayFloor 🚫													
Afternoon	1:45	2:00	2:15	2:30	2:45	3:00	3:15	3:30	3:45	4:00	4:15	4:30	4:45	5:00	5:15	5:30	5:45	6:00	6:15	6:30	6:45			
FUNNEL VISION	Snow White and the Seven Dwarfs (G) Funnel Vision					Star Wars Rebels: Disney Channel XD (G) Funnel Vision					Disney Channel on Deck Funnel Vision					The Aristocats (G) Funnel Vision								
BUENA VISTA THEATRE						Star Wars: The Force Awakens (PG-13) Duration: 2 Hours 16 Minutes					DOLBY.3D					Inside Out (PG) Duration: 1 Hour 42 Minutes								
CHARACTERS											Tiana Lobby Atrium (H)		Cinderella Lobby Atrium (P)		Belle Lobby Atrium (H)		Pluto Preludes		Ariel Lobby Atrium (H)					
											Mickey Dk 4, Balcony		Donald Preludes		Minnie Dk 4, Balcony		Daisy Dk 4, Balcony		Goofy Preludes					
FUN FOR ALL AGES							Crafts: 3D Crafts La Piazza									Live Music with FireLites Lobby Atrium				 The Music & Comedy of JOHN CHARLES Walt Disney Theatre				
	Disney Animation: Persistence of Vision D Lounge																							
ADULTS						ESPN Dream Team Draft Day - Basketball O'Gills Pub					1820 Society: Giant Jenga O'Gills Pub					Footprint Analysis Senses Fitness Center								
											Burn Fat Faster Senses Spa & Salon				Pure Form Pilates Senses Fitness Center									
VIBE 14-17 YEARS OLD	Matinee Movie					GAGA Ball					Fifa Challenge					Anyone Can Cook					Open House 🚫			
EDGE 11-14 YEARS OLD	GAGA Ball				Cards Tournament		Digi Hunt			Sports Deck Fun			Youth Activities Open House 🚫											
OCEANEER LAB 3-12 YEARS OLD			Magic Show				Youth Activities Open House 🚫					Dinner												
					Relay Games		Playmation 🚫		Super Sloppy Science 🚫													Pictionary		
OCEANEER CLUB 3-12 YEARS OLD			Craft Corner 🍀				Cruisin' with Crush						Dinner							Animation Antics				
						Parachute Games																		
Evening	7:00	7:15	7:30	7:45	8:00	8:15	8:30	8:45	9:00	9:15	9:30	9:45	10:00	10:15	10:30	10:45	11:00	11:15	11:30	11:45	12:00			
FUNNEL VISION						Finding Nemo (G) Funnel Vision					Up (PG) Funnel Vision													
BUENA VISTA THEATRE						Inside Out (PG) Duration: 1 Hour 42 Minutes										The Good Dinosaur (PG) DOLBY.3D Duration: 1 Hour 40 Minutes								
CHARACTERS						Tiana Lobby Atrium (H)		Mickey Dk 4, Balcony		Ariel Lobby Atrium (H)				Tiana Lobby Atrium (H)		Cinderella Lobby Atrium (P)		Belle Lobby Atrium (H)		Ariel Lobby Atrium (H)				
								Minnie Preludes		Goofy Preludes				Pluto Preludes		Mickey Dk 4, Balcony		Minnie Dk 4, Balcony						
FUN FOR ALL AGES			Bingo Pre Sales						 The Music & Comedy of JOHN CHARLES Walt Disney Theatre						So You Think You Know Your Family? D Lounge									
	Family Dance Party The Tube		Who Am I? The Tube				Disney Animation: Persistence of Vision D Lounge				Live Music with FireLites Lobby Atrium				Live Piano with Clara Oman Lobby Atrium									
ADULTS			Live Music with Andrea & Rafaela La Piazza				Live Guitar With David Kenny O'Gills Pub				DJ Requests The Tube								80's/90's Remix with Club DJ Mike West The Tube		Andrea & Rafaela LIVE La Piazza			
VIBE 14-17 YEARS OLD	Youth Activities Open House 🚫					AquaDuck Fun		Teen Choice				Magic Show		Gotcha Registration		Crowning of the Couch Potato								
EDGE 11-14 YEARS OLD	Anyone Can Cook		Tween Choice			AquaDuck Fun		ESPN Dream Team Draft Day - Baseball		Gender Wars		Talent Show			Karaoke									
OCEANEER LAB 3-12 YEARS OLD			Stitch's Adventure Squad							Super Sloppy Science 🍀														
	Face Paint Time 🍀						GAGA Ball 🍀									Four Square								
OCEANEER CLUB 3-12 YEARS OLD			Once Upon a Time				Little Einstein's Adventure					Foam Block Building		Magic PlayFloor				Magic Show						
											Dress Up Fun							Cartoon Time						

Symbol for activities that will be repeated during the cruise

YOUTH ACTIVITIES OPEN HOUSE

FOLD

Fold along the dotted lines and take me with you so you don't miss any of the fun!

FOLD

IN THE SPOTLIGHT SERIES

SOLOV IT! SERIES

JUMP UP! SERIES

CREATE & INVENT SERIES

CLUBHOUSE SERIES

STORYBOOK SERIES



# YOUTH ACTIVITIES THEMED EXPERIENCES

**CLUBHOUSE SERIES**  
focuses on movement and features content which appeals to younger children.

**JUMP UP! SERIES**  
includes large group games & movement-oriented activities.

**IN THE SPOTLIGHT SERIES**  
focuses on children's stage presence with lots of activities and enthusiasm.

**STORYBOOK SERIES**  
is designed with a strong connection to the Disney classic stories.

**CREATE & INVENT SERIES**  
will have a tactile focus allowing children to create and admire their work.

**SOLVE IT! SERIES**  
are less active, but will challenge children with problem/solutions-based activities.

## YOUTH ACTIVITIES OPEN HOUSE

A non-secured program with activities for families, adults and children of all ages to enjoy together.

## SHIP DIRECTORY

### YOUTH ACTIVITIES

DISNEY'S OCEANEER CLUB	DECK 5, MID	10:00 AM - 12:00 AM
DISNEY'S OCEANEER LAB	DECK 5, MID	7:30 AM - 12:00 AM
EDGE	DECK 13, MID	10:00 AM - 1:00 AM
VIBE	DECK 4, FWD	12:00 PM - 2:00 AM
IT'S A SMALL WORLD NURSERY	DECK 5, MID	7:30 AM - 11:00 PM

### POOLS & MORE

\* Children under 12 must have adult supervision in pool areas.

AQUADUCK	DECK 12, MID	9:00 AM - 10:00 PM
AQUALAB	DECK 12, AFT	1:00 PM - 7:00 PM
DONALD'S POOL	DECK 11, MID	9:00 AM - 10:00 AM 11:30 AM - 10:00 PM
MICKEY'S POOL	DECK 11, MID	8:30 AM - 10:30 PM
MICKEY'S SLIDE	DECK 11, MID	9:00 AM - 6:00 PM
NEMO'S REEF	DECK 11, MID	9:00 AM - 6:00 PM
QUIET COVE POOL (18+)	DECK 11, FWD	8:00 AM - 11:00 PM
SATELLITE FALLS (18+)	DECK 13, FWD	6:00 AM - 8:00 PM

Complimentary pool vests are available for children to use in the pools onboard.  
They are located on the pool deck.

### RECREATION

GOLF/SPORTS SIMULATORS	DECK 13, AFT	9:00 AM - 6:00 PM
GOOFY GOLF	DECK 13, AFT	8:00 AM - 10:00 PM
GOOFY'S SPORTS DECK	DECK 13, AFT	8:00 AM - 6:00 PM
MIDSHIP DETECTIVE AGENCY	DECKS 2 & 5, MID	9:00 AM - 10:00 PM
PORT ADVENTURES DESK	DECK 5, MID	7:30 AM - 10:00 AM
SENSES FITNESS CENTER (18+)	DECK 11, FWD	6:30 AM - 10:00 PM

### GENERAL INFORMATION

ARR-CADE	DECK 11, AFT	24 HOURS
DISNEY VACATION CLUB	DECK 4, MID	5:00 PM - 10:00 PM
DISNEY VACATION PLANNING	DECK 4, MID	8:00 AM - 10:00 AM 4:00 PM - 10:00 PM
GUEST SERVICES	DECK 3, MID	24 HOURS
MEDICAL HEALTH CENTER	DECK 1, FWD	9:30 AM - 11:00 AM 4:30 PM - 7:00 PM
PORT & SHOPPING DESK	DECK 4, MID	7:30 PM - 8:30 PM
PRELUDES	DECK 3, FWD	
SENSES SPA AND SALON	DECK 11, FWD	8:00 AM - 10:00 PM
SHUTTERS PHOTO GALLERY	DECK 4, MID	5:00 PM - 10:30 PM
SHUTTERS DIGITAL	DECK 4, MID	24 HOURS

### SHOPPING

BIBBIDI BOBBIDI BOUTIQUE	DECK 5, MID	9:00 AM - 9:00 PM
MICKEY'S MAINSAIL	DECK 3, FWD	5:30 PM - 11:00 PM
QUACKS	DECK 11, MID	
SEA TREASURES	DECK 3, FWD	5:30 PM - 11:00 PM
VISTA GALLERY	DECK 4, MID	5:45 PM - 10:30 PM
WHITE CAPS	DECK 3, FWD	5:30 PM - 11:00 PM
WHOZITS & WHATZITS	DECK 11, MID	5:45 PM - 10:00 PM

## DINNER MENU

Animator's Palate : Prince & Princess  
Enchanted Garden : Prince & Princess  
Royal Court : Prince & Princess  
Dining Times: 5:45pm & 8:15pm

## DRINK OF THE DAY

Mai Tai (Alcoholic)  
Cranberry No-Jito (Non-Alcoholic)

## WEATHER FORECAST

Today: Sunny  
High: 78°F/26°C  
Tomorrow: Partly Cloudy  
High: 76°F/24°C

Evening Attire: Cruise Casual

## DINING & LOUNGES

### BREAKFAST

CABANAS CONTINENTAL	DECK 11, AFT	6:15 AM - 6:45 AM
CABANAS	DECK 11, AFT	6:45 AM - 10:30 AM
ENCHANTED GARDEN	DECK 2, MID	7:45 AM - 9:45 AM
ROYAL COURT	DECK 3, MID	8:00 AM - 9:30 AM

### LUNCH

CABANAS	DECK 11, AFT	12:00 PM - 2:15 PM
FILLMORE'S FAVORITES	DECK 11, MID	10:45 AM - 6:30 PM
LUIGI'S PIZZA	DECK 11, MID	10:45 AM - 6:30 PM
ROYAL COURT	DECK 3, MID	12:00 PM - 1:30 PM
TOW MATER'S GRILL	DECK 11, MID	10:45 AM - 11:00 PM

### DINNER

ANIMATOR'S PALATE	DECK 3, AFT	5:45 PM & 8:15 PM
ENCHANTED GARDEN	DECK 2, MID	5:45 PM & 8:15 PM
ROYAL COURT	DECK 3, MID	5:45 PM & 8:15 PM
CABANAS TABLE SERVICE	DECK 11, AFT	6:30 PM - 8:30 PM
PALO (18+) (RESERVATIONS REQ. & NOM. FEE APPLIES)	DECK 12, AFT	6:00 PM - 8:30 PM
REMY (18+) (RESERVATIONS REQ. & NOM. FEE APPLIES)	DECK 12, AFT	6:00 PM - 8:30 PM

### LATE NIGHT SNACKS

LA PIAZZA (18+)	DECK 4, AFT	10:45 PM - 11:45 PM
LUIGI'S PIZZA	DECK 11, MID	9:30 PM - 12:30 AM

### ADDED FEATURES

BEVERAGE STATION	DECK 11, MID	24 HOURS
EYE SCREAM	DECK 11, MID	11:00 AM - 11:00 PM
ROOM SERVICE	DIAL 0	24 HOURS

### ENTERTAINMENT - LOUNGES - BARS

Adults must be 21 and older to consume alcoholic beverages.

BON VOYAGE	DECK 3, MID	3:00 PM - 11:00 PM
COVE BAR (18+)	DECK 11, FWD	11:00 AM - 11:00 PM
COVE CAFE (18+)	DECK 11, FWD	6:30 AM - 12:00 AM
CURRENTS (18+)	DECK 13, FWD	11:00 AM - 11:00 PM
D LOUNGE	DECK 4, MID	SHOWTIMES
FROZONE TREATS	DECK 11, MID	12:00 PM - 10:00 PM
LA PIAZZA (18+ AFTER 9:00 P.M.)	DECK 4, AFT	4:00 PM - 12:00 AM
MERIDIAN (18+)	DECK 12, AFT	3:00 PM - 12:00 AM
O'GILLS PUB (18+ AFTER 9:00 P.M.)	DECK 4, AFT	4:00 PM - 12:00 AM
OOH LA LA (18+)	DECK 4, AFT	5:00 PM - 12:00 AM
OUTLOOK	DECK 14, MID	
SKYLINE (18+)	DECK 4, AFT	5:00 PM - 12:30 AM
THE TUBE (18+ AFTER 9:00 P.M.)	DECK 4, AFT	9:30 PM - 2:00 AM
VISTA CAFE	DECK 4, MID	7:00 AM - 11:00 PM
WAVES	DECK 12, AFT	2:00 PM - 6:00 PM

Public Health Advisory: Consuming raw or under-cooked meats, poultry, seafood, shellfish, or eggs may increase your risk for food borne illness, especially if you have certain medical condition.

## Character Appearances

### PRINCESS TIANA

Lobby Atrium (H)  
4:30 pm, 7:30 pm & 9:30 pm

### DAISY DUCK

Deck 4, Balcony  
5:30 pm & 9:30 pm

### MICKEY MOUSE

Deck 4, Balcony  
4:30 pm, 7:45 pm & 10:00 pm

### ARIEL

Lobby Atrium (H)  
5:30 pm, 8:00 pm & 10:30 pm

### CINDERELLA

Lobby Atrium (P)  
4:45 pm & 9:45 pm

### GOOFY

Preludes  
5:45 pm, 8:15 pm & 10:00 pm

### DONALD DUCK

Preludes  
4:45 pm & 10:30 pm

### TINKER BELL

Lobby Atrium (V)  
7:45 pm & 10:00 pm

### BELLE

Lobby Atrium (H)  
5:00 pm & 10:00 pm

### MINNIE MOUSE

Deck 4, Balcony  
5:00 pm & 10:30 pm  
Preludes - 7:45 pm

### PLUTO

Preludes  
5:15 pm & 9:30 pm



(H) Hallway - (S) Starboard Side - (P) Port Side - (V) Vestibule

For details of daily Disney character appearances, refer to the character line on your Navigator Grid, or the digital character board in the Lobby Atrium.