

PERSONAL NAVIGATOR



WEDNESDAY, DECEMBER 9, 2015

Sunrise: 6:40 am Sunset: 5:44 pm
Evening Attire: Cruise Casual
All Ashore: 7:45 am All Aboard: 4:00 pm

Today: Cloudy High: 78°F/26°C
Tomorrow: Partly Cloudy High: 78°F/26°C

ST. THOMAS, U.S. VIRGIN ISLANDS

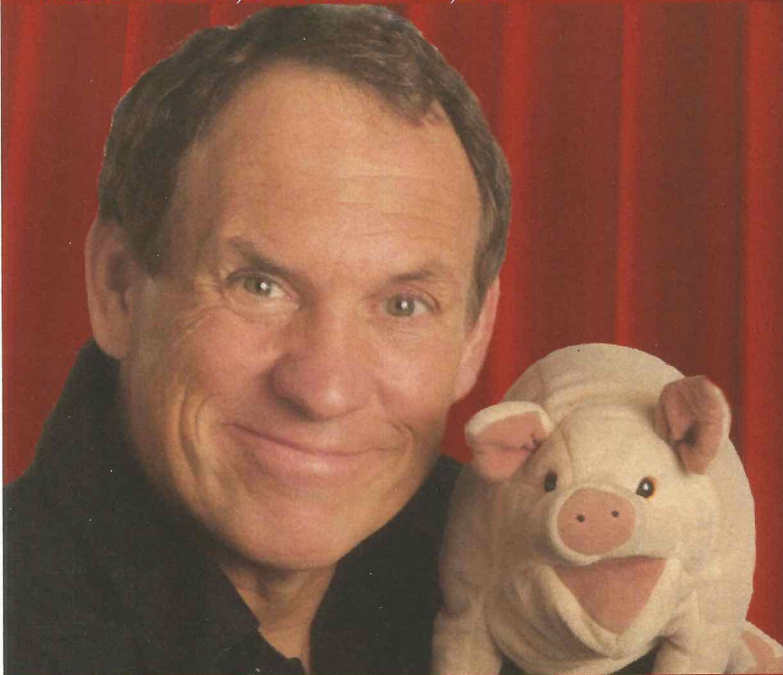

The Comedy and Ventriloquism of Taylor Mason

WALT DISNEY THEATRE

Deck 3 & 4 Forward
6:15 pm & 8:30 pm



As a courtesy to all Guests, we kindly advise that the saving of seats is **not** permitted in the Walt Disney Theatre.



Assistance available at the entrance to the Walt Disney Theatre 30 minutes prior to show time.

St. Thomas Port Information

Once largely occupied by Dutch-owned sugar cane plantations and pirates of the Caribbean, St. Thomas and St. John of the U.S. Virgin Islands are some of the most popular tropical tourist destinations in the world. A destination that boasts so many sites for sport, relaxation and leisure has a culture that is still influenced in ways by its agricultural and native past.

Two-thirds of the island of St. John, a short ferry ride from St. Thomas, is a National Park. Not only is this part of the island the most beautiful it is also the most serene, surrounded by shimmering bays and beaches.

A place so celebrated today for its pristine tranquility and peaceful way of life was—for 150 years—a notorious pirate post before the islands were conquered by the Dutch West Indian Company.

The islands have seen a steady rise in tourism since, and today, there is an entire world of leisure and adventure to explore on St. Thomas and St. John.



An evening of spectacle and holiday enchantment, join your Cruise Director and our holiday Snowbells as we celebrate the arrival of a very special holiday guest - Santa Claus! Get your cameras ready. You don't want to miss Santa and the World Famous Disney Characters as they create a Winter Wonderland....at sea!

Lobby Atrium,
Deck 3, Midship,
7:30 pm & 10:15 pm

Don't Miss:

Good Morning Disney Fantasy

Channel 5 - Repeated from 5:00 am - 12:00 pm

Tune in to channel 5 as your Cruise Director and Assistant Cruise Director highlight the upcoming events and activities for the day.

Deck the Deck Tropical Holiday Party

Deck 11 Stage, Deck 11, Midship - 4:30 pm

How do you celebrate the Holidays when you're on a tropical cruise? Your Disney pals know how to get a holiday party started with the magic of the tropics as our background! Mele Kaliki Maka everyone!

So You Think You Know Your Family?

D Lounge, Deck 4, Midship - 10:15 pm

This fun-filled family game show is always full of surprises. Find out how well you know, or don't know your family!

Religious Services

Hanukkah Service with Rabbi Elana Perry
Cabanas, Deck 11, Aft - 5:15 pm

DOCKING

The ship docks at Havensight Mall Dock, which is also known as West Indian Company Dock.



Please check your tour tickets for meeting times and locations.
Visit the Port Adventures desk, Deck 5, Midship for any questions.

DINNER MENU

Animator's Palate : Prince & Princess
Enchanted Garden : Prince & Princess
Royal Court : Prince & Princess

DRINK OF THE DAY

Mai Tai (Alcoholic)
Cranberry No-Jito (Non-Alcoholic)

IMPORTANT NUMBERS

Fire/Security: 7-3001
Medical Emergency: 7-3000
Health Center: 7-1923

ADULT ACTIVITY HIGHLIGHTS



SENSES SPA FITNESS CLASSES & SEMINARS

Sunrise Stretch - Senses Fitness Center - 7:00 am
Fab Abs - Senses Fitness Center - 8:30 am
Complimentary Footprint Analysis - Senses Fitness Center - 9:00 am & 6:00 pm
Seminar: Burn Fat Faster - Senses Spa & Salon - 4:00 pm
Pure Form Pilates - Senses Fitness Center - 5:00 pm



1820 SOCIETY: GIANT JENGA
O'Gills Pub, Deck 4, Aft - 4:15 pm
 Have some fun with this classic game.



ESPN DREAM TEAM DRAFT DAY - BASKETBALL

O'Gills Pub, Deck 4, Aft - 2:45 pm
 Join the "Commissioner" and engage in this interactive fantasy basketball draft unlike anything you've ever seen! Can YOU draft the greatest basketball team of all-time?

LIVE GUITAR WITH CARRIE STONE

O'Gills Pub, Deck 4, Aft - 7:30 pm, 10:00 pm & 11:00 pm
 Join Carrie Stone as she plays live guitar for your listening pleasure.

LIVE MUSIC WITH ANDREA & RAFAELA

La Piazza, Deck 4, Aft - 9:30 pm, 10:30 pm & 11:15 pm
 Join Andrea and Rafaela as they play live for your listening pleasure.



POPI

The Tube, Deck 4, Aft - 10:15 pm
 Have you been told you are full of useless information about pop culture? If the answer is "Yes", then you have what it takes to play the high energy game show all about the world of Pop!



80'S MUSIC CHALLENGE

The Tube, Deck 4, Aft - 10:45 pm
 "Moon Walk" back to the 80's as we put your musical knowledge of the decade to the test.

80'S/90'S REMIX WITH CLUB DJ MISS NINJA

The Tube, Deck 4, Aft - 11:30 pm
 Join Club DJ Miss Ninja, as she spins the tunes and remix the 80's & 90's!

SAFETY ASHORE INFORMATION

While you will find many great experiences ashore, please remain vigilant about your personal safety and the safety of your belongings. As in any large urban tourist destination, you'll want to take some basic precautions to make the most of your time ashore.

- Be aware of your surroundings at all times. Avoid short cuts, narrow alleys and poorly lit streets.
- Avoid wandering from the main shopping and tourist areas into unfamiliar territory. If venturing out independently, have a plan, use only licensed taxi operators.
- Identity/Credit Card theft can occur anywhere. Please remain vigilant in monitoring the safe keeping of your personal information.
- Leave valuables in your room safe and avoid carrying large amounts of cash. Exercise caution when using ATMs. Cameras and handbags should be carried close to your body or concealed out of sight.
- Leave air transportation tickets and other travel documents in your room safe. When going ashore, each adult is required to carry a Driver's license, passport or other government-issued photo ID. - Note: Some ports may require guests to carry passports ashore.
- Most crimes are easier to commit in dark unlit areas. When going ashore at night, please be extra vigilant about your personal safety.

FUN FOR ALL AGES HIGHLIGHTS



CHIP-IT GOLF (12+)

Lobby Atrium, Deck 3, Midship - 2:00 pm
 It's par for the course for our Guests 12 and older to compete on our special "greens" in this fun tournament.

TODDLER TIME

Outlook, Deck 14, Midship - 3:00 pm
 Join us for some fun activities that your toddler is sure to enjoy.

HOLIDAY CRAFTS

D Lounge, Deck 4, Midship - 3:30 pm
 Like elves in Santa's workshop, craft your own holiday-themed work of art.

GOOD MORNING DISNEY FANTASY LIVE RECORDING

The Tube, Deck 4, Aft - 4:00 pm
 Come and be part of the LIVE studio audience as your Cruise Director and Assistant Cruise Director highlights some of the events and activities for the day. We may even have some special Guest stars join us for this episode. We will also announce the winner for the Guessing Game. Come be part of the fun!



DECK THE DECK TROPICAL HOLIDAY PARTY

Deck 11 Stage, Deck 11, Midship - 4:30 pm
 How do you celebrate the Holidays when you're on a tropical cruise? Your Disney pals know how to get a holiday party started with the magic of the tropics as our background! Mele Kaliki Maka everyone!



DISNEY ANIMATION: PERSISTENCE OF VISION

D Lounge, Deck 4, Midship - 6:15 pm & 8:30 pm
 Go behind the scenes at Walt Disney Animation Studios and learn the principles that make animation work, and try your hand at creating your own easy animation demonstration in this fun and fascinating enrichment program.

FAMILY DANCE PARTY

The Tube, Deck 4, Aft - 7:00 pm
 Bring the whole family and dance your cares away to some of your favorite hits!



HOLIDAY DOUBLE UP JACKPOT BINGO

Bingo Pre-Sales start at 7:15 pm
D Lounge, Deck 4, Midship - 7:30 pm
 Join your Cruise Staff Team for a special double up festive Bingo; where all electronic cards purchased will be doubled; and your chance at Four cash prize games PLUS some special Holiday prize packs to raffle off! Pre-Sales start 15 minutes prior to game.



SANTA'S WINTER WONDERLAND BALL

Lobby Atrium, Deck 3, Midship - 7:30 pm & 10:15 pm
 An evening of spectacle and holiday enchantment, join your Cruise Director and our holiday Snowbells as we celebrate the arrival of a very special holiday guest - Santa Claus! Get your cameras ready. You don't want to miss Santa and the World Famous Disney Characters as they create a Winter Wonderland....at sea!

WHO AM I?

The Tube, Deck 4, Aft - 7:30 pm
 Join your Cruise Staff in a fun and hilarious game where our panel has to guess who they are.



FAMILY SUPERSTAR KARAOKE

D Lounge, Deck 4, Midship - 9:30 pm & 11:00 pm
 Join your Cruise Staff in D Lounge tonight and sing along to your favorite song - fun for everyone.

SO YOU THINK YOU KNOW YOUR FAMILY?

D Lounge, Deck 4, Midship - 10:15 pm
 This fun-filled family game show is always full of surprises. Find out how well you know, or don't know your family!

YOUTH ACTIVITY HIGHLIGHTS

DINE & PLAY

A convenience for families dining at 8:15 pm, our Youth Activities counselors will be available at 9:15 pm at the entrance of Royal Court, Enchanted Garden and Animator's Palate dining rooms to bring registered children to join the fun in the Youth Activity areas.



Deck 5, Midship (7-1440)

(3-12 years old) 10:00 am - 12:00 am

CRUISIN' WITH CRUSH

3:00 pm

Be sure to check out Disney's Oceaneer Club to see Crush when he stops by!

ANIMATION ANTICS

6:00 pm

Learn simple animation techniques and then put your new skills to use by drawing some of your favorite Disney Characters.



Deck 5, Midship (7-1445)

(3-12 years old) 7:30 am - 12:00 am

HOLIDAY ANIMATION CELLS

10:30 am

Learn what it takes to be a Disney Animator, then put your new skills to the test as you create your very own Holiday animation cell.

STITCH'S ADVENTURE SQUAD

7:30 pm

Stitch, everyone's favorite alien, is making an appearance to share some of his mischievous games and activities.



Deck 13, Midship (7-9743)

(11-14 years old) 9:00 am - 1:00 am

ANYONE CAN COOK

7:00 pm

Anyone can cook as we work together to create some of our favorite treats.

ESPN DREAM TEAM DRAFT DAY - BASEBALL

9:00 pm

Play ball! Join the "Commissioner" and engage in this interactive fantasy baseball draft unlike anything you've ever seen! Can YOU draft the greatest baseball team of all-time?



Entrance on Deck 4, Forward (7-9418)

(14-17 years old) 11:00 am - 2:00 am

FIFA CHALLENGE

4:30 pm

Show us your skills, and try and beat the competition.

CROWNING OF THE COUCH POTATO

11:15 pm

Do you think you know your movies, TV and commercials? Well it's time to test your knowledge on all the recent releases.

BUENA VISTA THEATRE

Deck 4 & 5, Midship
Today's Movies

DOLBY 3D



12:30 pm

Duration: 2 hrs 22 mins

Rating: PG-13

DOLBY 3D

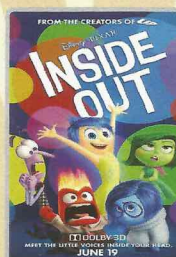

5:30 pm & 8:15 pm

Duration: 1 hr 42 mins

Rating: PG



3:00 pm

Duration: 1 hr 40 mins

Rating: PG



11:00 pm

Duration: 1 hr 57 mins

Rating: PG-13

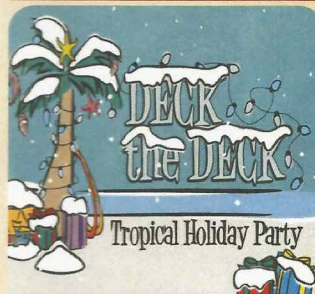

FAMILY DECK PARTY

How do you celebrate the Holidays when you're on a tropical cruise? Your Disney pals know how to get a holiday party started with the magic of the tropics as our background! Mele Kaliki Maka everyone!

Deck Stage,
Deck 11, Midship,
4:30 pm

80'S MUSIC CHALLENGE

ADULT QUIZ

"Moon Walk" back to the 80's as we put your musical knowledge of the decade to the test.

The Tube (18+),
Deck 4, Aft,
10:45 pm

YOUTH ACTIVITIES OPEN HOUSE

Open House is an opportunity for all to come and participate in a variety of exciting activities and free time in the Oceaneer Club, Oceaneer Lab, it's a small world nursery, Vibe and Edge throughout the cruise. During these times secured programming will still be offered in the other venue for those looking to check their children into care.

Disney's Oceaneer Club: 10:00 am - 1:00 pm

Disney's Oceaneer Lab: 3:00 pm - 5:00 pm

Edge: 9:00 am - 11:00 am & 5:00 pm - 6:30 pm

Vibe: 11:00 am - 12:00 pm & 6:30 pm - 8:30 pm

MORE TO ENJOY WHILE ONBOARD

ALASKA AWAITS

Take your family on an Alaskan adventure they'll never forget! Sail through magnificent fjords fed by glaciers. Discover untamed nature and walk in the footsteps of prospectors. Begin your adventure today! Visit Disney Vacation Planning, Deck 4, Midship, to learn more about our special onboard booking offer.

DISNEY VACATION CLUB® GROUP PREVIEW

Want to learn more about taking magical vacations year after year? Please see a Disney Vacation Club representative on Deck 4, Midship, or call 7-2805 from your stateroom phone for more information about our interactive group presentation.

PORT AND SHOPPING INFORMATION

St Thomas is not to be missed offering some of the best shopping this cruise! Take a taxi to downtown St Thomas and meet Port Shopping Guides, Candice and Mark, in Diamonds International Store #1a between 10:00 am -12:00 pm. Remember to pick up your Port Shopping Map & Coupons on the gangway! Watch Channel 9 for more St. Thomas Information!

Connect @ Sea

We are now offering a NEW and improved Internet service to stay connected on your cruise like no other in the industry! Internet packages range from \$0.25 per MB - \$89.00 (1000 MB package). For more information contact your Connect@Sea Expert or Guest Services onboard.

ONBOARD AIRLINE CHECK IN

Stop by the Guest Services Desk, Deck 3, Midship to find out about enrolling in our Onboard Airline Check In Service.

FREE ON DEMAND TV

Watch Disney movies, Hollywood features, ABC shows, and even captioned content, plus much more "On Demand" for FREE in the comfort of your stateroom! Bookmark your movie and come back to watch it later. Press MENU on your stateroom television remote control and follow the prompts.

Disney CRUISE LINE® PORT ADVENTURES

Your Port Adventures Desk is open this morning for your last minute St. Thomas reservations. Let us take care of everything from Magen's Bay to island tours to St. John where you can sail and snorkel - your tour can even leave you time for shopping at the end! Don't forget to reserve space for the trip to St. John and its beautiful Trunk Bay beach. For the more adventurous, join us for one of the many Catamaran Sail and Snorkel excursions. Your friendly Port Adventures team are here to help.

SHOPPING

DISNEY CRUISE LINE STOCKING STUFFERS

Finish your holiday shopping onboard when you visit Mickey's Mainsail, Sea Treasures, and White Caps where you'll find great stocking stuffers for the whole family such as Princess and Pirate accessories, trading pins, brand name sunglasses and watches. Deck 3, Forward.

MEET THE ARTIST: TIM ROGERSON

The Vista Gallery holds one of the greatest Disney art collections out at sea! Swing by today at 7:30 pm for the opportunity to meet celebrated artist, Tim Rogerson. Deck 4, Midship.

BIBBIDI BOBBIDI BOUTIQUE

Does your Princess have more than one transformation reserved during this voyage? The Royal Sea Package contains multiple transformations in addition to unique offerings such as a Royal Rolling Trunk and a Keepsake Glass Slipper. Inquire about upgrading your experience to the Royal Sea Package by visiting the Bibbidi Bobbidi Boutique or by dialing extension 7-9438.

NEW DOONEY & BOURKE ONBOARD

Loved for their fine leather and unique designs, Dooney & Bourke creates styles that are sure to inspire. Visit White Caps and check out the new Dooney & Bourke handbags designed especially for Disney Cruise Line®. Deck 3, Forward.

GREAT REASON TO SHOP ONBOARD!

The Force is strong onboard Disney Cruise Line! Head to the onboard merchandise shops, Deck 3, Forward, where you can purchase a Disney Cruise Line Star Wars Backpack for \$17.95 with any merchandise purchase of \$50.00 or more. While supplies last. Offer subject to restrictions and change without notice.

STYLISH WATCHES ONBOARD

Whether you need a tool for strict timekeeping or a fun fashion accessory, visit White Caps and browse the wide selection of stylish watches available including popular brands such as Skagen, Tissot, and Shinola. Deck 3, Forward.

Due to port regulations, when the ship is docked, the stores will remain closed.



SENSES
SPA & SALON

PAMPER PACKAGE

- 50 minute Full Body Massage
- Foot & Ankle Massage
- Indian Scalp Massage
- 25 Minute Booster Facial

ONLY \$149

Call Senses Spa & Salon, 7-1465



SOPHIA FIORI
DIAMONDS

Discover the elegant Disney inspired diamond jewelry collection by Sophia Fiori, one of the world's leading designers of diamond jewelry.

AVAILABLE AT WHITE CAPS
DECK 3, FORWARD

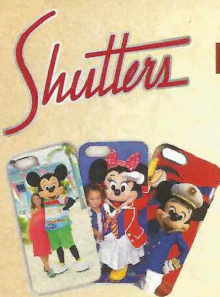

YOUR CRUISE MEMORIES ON A PHONE CASE

Celebrate your cruise vacation with a commemorative phone case.

Use your Key To The World Card in Shutters Digital to order your Phone Case and pick up before you debark.

Ask your friendly photographer for assistance.

Also, Don't forget tomorrow is the last day to take your photos on the AquaDuck ride.

IMPORTANT INFORMATION

Security Notice

All Guests (including children) who wish to disembark the ship are required to present their Key to the World card at the gangway. A photo ID is also required for those Guests who are 18 years of age or older. Guests under the age of 18 are required to have a parent, guardian or other responsible adult sign an authorization form at the Guest Service Desk if they wish to go ashore unaccompanied or with any adult from another stateroom.

Sunscreen/Insect Repellent Advisory
Use sunscreen first and protect against mosquito bites and related illnesses by applying insect repellent on top of sunscreen when going ashore. Insect repellent is available for purchase in White Caps.

Cold and Flu Reminder

Please wash hands frequently and thoroughly; particularly before meals. Contact the Health Center by dialing 7-1923, should anyone in your party become ill.

Corridor Quiet Hours

As a courtesy to all our Guests, please recognize quiet hallway hours from 10:00 pm til 8:00 am

Inclement Weather

For the safety of all Guests, outdoor events may be changed due to unforeseen weather conditions.

Environmental Message

With Disney's commitment to the Environment, please refrain from throwing anything over the Ship's side. Thank you!

No Reserved Seats Policy

As a courtesy to all our Guests, we kindly advise that the saving of seats is not permitted in the Walt Disney Theatre, and the saving of the sun loungers is not permitted on Deck 11, 12, and 13. Items left unattended will be returned to lost and found at Guest Services, Deck 3 Midship.

Smoking

For the comfort of our Guests, the following areas are designated as smoking areas:
*Deck 13, forward, port side by Currents
*Deck 12, aft, port side outdoor area that is accessible through the Meridian Lounge
*Deck 4, aft, port side from 6:00 pm to 6:00 am only (all of Deck 4 is non-smoking from 6:00 am to 6:00 pm)
Smoking is prohibited inside all Guest staterooms and on stateroom verandahs. Guests found smoking in their staterooms or on their verandahs will be charged a \$250 stateroom recovery fee. Electronic cigarettes may only be used in designated smoking areas.

Walt Disney Theatre

Theatrical performances may use artificial fog, strobe lights, pyrotechnics and other special effects. For the safety of our performers and the comfort of those around you, the use of any photography, video recording device or any electronic equipment is prohibited.

Verandah Safety

Please do not leave any combustible materials on your balcony when not present in your stateroom for safety reasons.

Morning	8:30	8:45	9:00	9:15	9:30	9:45	10:00	10:15	10:30	10:45	11:00	11:15	11:30	11:45	12:00	12:15	12:30	12:45	1:00	1:15	1:30				
FUNNEL VISION	Alice in Wonderland (G) Funnel Vision										Hercules (G) Funnel Vision														
BUENA VISTA THEATRE																	Avengers: Age of Ultron (PG-13) Duration: 2 Hours 22 Minutes						DOLBY 3D		
CHARACTERS	Please refer to the Character Board in the Lobby Atrium for detailed Character appearances.																								
	Don't forget your Camera to capture those Magical Moments!																								
FUN FOR ALL AGES		Youth Activities Open House 🏠 Edge										Youth Activities Open House 🏠 Vibe													
						Youth Activities Open House 🏠 Disney's Oceaneer Club																			
											Magic PlayFloor 🏠 Oceaneer Club														
ADULTS	Friends of Bill W. Outlook	Footprint Analysis Senses Fitness Center	Board Games available in O'Gills Pub.																			Adult Trivia O'Gills Pub			
	Fab Abs Senses Fitness Center	Books and Magazines available in Cove Cafe.																							
VIBE 14-17 YEARS OLD											Youth Activities Open House 🏠					Teen Choice									
EDGE 11-14 YEARS OLD		Youth Activities Open House 🏠										Four Square					Xbox Challenge				Game Challenge				
OCEANEER LAB 3-12 YEARS OLD	Game Challenge					Pathfinders 🌿			Holiday Animation Cells 🧙					Lunch		Float Fun Trivia									
		Four Square 🌿									GAGA Ball 🌿										Craft Corner 🧙				
OCEANEER CLUB 3-12 YEARS OLD											Youth Activities Open House 🏠													Bingo 🧙	
											Magic PlayFloor 🏠														

Afternoon	1:45	2:00	2:15	2:30	2:45	3:00	3:15	3:30	3:45	4:00	4:15	4:30	4:45	5:00	5:15	5:30	5:45	6:00	6:15	6:30	6:45			
FUNNEL VISION	Mickey's Once Upon A Christmas (G) Funnel Vision					Mickey's Christmas Carol (G) Funnel Vision					Deck the Deck Funnel Vision					The Aristocats (G) Funnel Vision								
BUENA VISTA THEATRE						The Good Dinosaur (PG) Duration: 1 Hour 40 Minutes										Inside Out (PG) DOLBY 3D Duration: 1 Hour 42 Minutes								
CHARACTERS						Goofy Preludes		Pluto Preludes		Belle Lobby Atrium (S)		Daisy Dk 4, Balcony		Mickey Dk 4, Balcony		Minnie Dk 4, Balcony	Belle Lobby Atrium (S)							
						Donald Dk 4, Balcony		Minnie Dk 4, Balcony		Donald Dk 4, Balcony		Pluto Preludes		Goofy Preludes						Ariel Preludes				
FUN FOR ALL AGES							Holiday Crafts D Lounge								Live Music with FireLites La Piazza				The Comedy & Ventriloquism of TAYLOR MASON Walt Disney Theatre					
	Lobby Atrium (12+)						Disney's Oceaneer Lab								Live Piano with Clara Oman Lobby Atrium				Disney Animation: Persistence of Vision D Lounge					
						Toddler Time Outlook					Good Morning Disney Fantasy LIVE Recording The Tube										Hanukkah Candle Lighting Cabanas			
ADULTS						ESPN Dream Team Draft Day - Basketball O'Gills Pub					1820 Society: Giant Jenga O'Gills Pub										Footprint Analysis Senses Fitness Center			
											Burn Fat Faster Senses Spa & Salon										Pure Form Pilates Senses Fitness Center			
VIBE 14-17 YEARS OLD	Matinee Movie							GAGA Ball						Fifa Challenge			Anyone Can Cook					Open House		
EDGE 11-14 YEARS OLD	GAGA Ball			Cards Tournament		Digi Hunt			Sports Deck Fun					Youth Activities Open House										
OCEANEER LAB 3-12 YEARS OLD					Youth Activities Open House							Dinner												
OCEANEER CLUB 3-12 YEARS OLD																								

Evening	7:00	7:15	7:30	7:45	8:00	8:15	8:30	8:45	9:00	9:15	9:30	9:45	10:00	10:15	10:30	10:45	11:00	11:15	11:30	11:45	12:00		
FUNNEL VISION						Finding Nemo (G) Funnel Vision								Up (PG) Funnel Vision									
BUENA VISTA THEATRE						Inside Out (PG) DOLBY 3D Duration: 1 Hour 42 Minutes								Ant-Man (PG-13) Duration: 1 Hour 57 Minutes									
CHARACTERS				Mickey Dk 4, Balcony					Tiana Preludes		Ariel Preludes				Mickey Dk 4, Balcony								
				Goofy Preludes						Minnie Dk 4, Balcony				Ariel Preludes									
FUN FOR ALL AGES							The Comedy & Ventriloquism of TAYLOR MASON Walt Disney Theatre								Live Piano with Clara Oman Lobby Atrium								
			Holiday Double Up Jackpot Bingo D Lounge																				
		Family Dance Party The Tube		Who Am I? The Tube						Disney Animation: Persistence of Vision D Lounge				So You Think You Know Your Family? D Lounge									
ADULTS		Live Music with FireLites La Piazza								DJ Requests The Tube						80's/90's Remix with Club DJ Miss Ninja The Tube							
		Live Guitar with Carrie Stone O'Gills Pub								Live Music with Andrea & Rafaela La Piazza													
VIBE 14-17 YEARS OLD	Youth Activities Open House					AquaDuck Fun			Teen Choice		Magic Show			Gotcha Registration		Crowning of the Couch Potato							
EDGE 11-14 YEARS OLD	Anyone Can Cook		Tween Choice			AquaDuck Fun			ESPN Dream Team Draft Day - Baseball		Gender Wars			Talent Show		Dance Party							
OCEANEER LAB 3-12 YEARS OLD	Face Paint Time								Craft Corner				Super Sloppy Science					Game Challenge					
					Stitch's Adventure Squad				GAGA Ball		Children's Holiday Choir Rehearsal		Four Square										
OCEANEER CLUB 3-12 YEARS OLD		Once Upon a Time		Little Einstein's Adventure						Winter Wonderland Scavenger Hunt		Magic PlayFloor						Cartoon Time					
												Dress Up Fun				Magic Show							

WEDNESDAY, DECEMBER 9, 2015 - ST. THOMAS

BUENA VISTA THEATRE

Deck 4 & 5, Midship

DOLBY 3D



12:30 pm
Duration:
2 hrs 22 mins
Rating: PG-13

DOLBY 3D

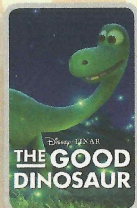

3:00 pm
Duration:
1 hr 40 mins
Rating: PG

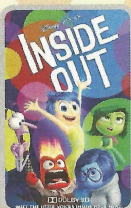

5:30 pm
Duration:
1 hr 42 mins
Rating: PG

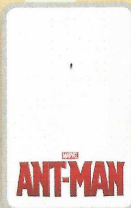

11:00 pm
Duration:
1 hr 57 mins
Rating: PG-13

Character Appearances

GOOFY

Preludes
3:00 pm, 5:30 pm & 8:00 pm

DONALD DUCK

Deck 4, Balcony
3:15 pm & 4:15 pm

PLUTO

Preludes
3:30 pm & 5:00 pm

MINNIE MOUSE

Deck 4, Balcony
3:45 pm, 5:45 pm & 9:30 pm

BELLE

Lobby Atrium (S)
4:00 pm & 6:00 pm

DECK THE DECK

Deck 11 Stage - 4:30 pm

DAISY DUCK

Deck 4, Balcony - 4:45 pm

MICKEY MOUSE

Deck 4, Balcony
5:15 pm, 8:00 pm & 10:45 pm

ARIEL

Preludes
6:45 pm, 9:45 pm & 10:45 pm

STITCH

Preludes - 7:30 pm

SANTA'S WINTER WONDERLAND BALL

Lobby Atrium
7:30 pm & 10:15 pm

PRINCESS TIANA

Preludes
9:15 pm & 10:15 pm



(H) Hallway - (S) Starboard Side - (P) Port Side - (V) Vestibule

For details of daily Disney character appearances, refer to the character line on your Navigator Grid, or the digital character board in the Lobby Atrium.

YOUTH ACTIVITIES THEMED EXPERIENCES

CLUBHOUSE SERIES
focuses on movement and features content which appeals to younger children.

JUMP UP! SERIES
includes large group games & movement-oriented activities.

IN THE SPOTLIGHT SERIES
focuses on children's stage presence with lots of activities and enthusiasm.

STORYBOOK SERIES
is designed with a strong connection to the Disney classic stories.

CREATE & INVENT SERIES
will have a tactile focus allowing children to create and admire their work.

SOLVE IT! SERIES
are less active, but will challenge children with problem/solutions-based activities.

YOUTH ACTIVITIES OPEN HOUSE

A non-secured program with activities for families, adults and children of all ages to enjoy together.

SHIP DIRECTORY

YOUTH ACTIVITIES

DISNEY'S OCEANEER CLUB	DECK 5, MID	10:00 AM - 12:00 PM
DISNEY'S OCEANEER LAB	DECK 5, MID	7:30 AM - 12:00 PM
EDGE	DECK 13, MID	9:00 AM - 1:00 PM
VIBE	DECK 4, FWD	11:00 AM - 2:00 PM
IT'S A SMALL WORLD NURSERY	DECK 5, MID	7:30 AM - 11:00 PM

POOLS & MORE

* Children under 12 must have adult supervision in pool areas.

AQUADUCK	DECK 12, MID	9:00 AM - 10:00 PM
AQUALAB	DECK 12, AFT	1:00 PM - 7:00 PM
DONALD'S POOL	DECK 11, MID	9:00 AM - 10:00 PM
MICKEY'S POOL	DECK 11, MID	8:30 AM - 10:30 PM
MICKEY'S SLIDE	DECK 11, MID	9:00 AM - 6:00 PM
NEMO'S REEF	DECK 11, MID	9:00 AM - 6:00 PM
QUIET COVE POOL (18+)	DECK 11, FWD	8:00 AM - 11:00 PM
SATELLITE FALLS (18+)	DECK 13, FWD	6:00 AM - 8:00 PM

Complimentary pool vests are available for children to use in the pools onboard.
They are located on the pool deck.

RECREATION

GOLF/SPORTS SIMULATORS	DECK 13, AFT	9:00 AM - 6:00 PM
GOOFY GOLF	DECK 13, AFT	8:00 AM - 10:00 PM
GOOFY'S SPORTS DECK	DECK 13, AFT	8:00 AM - 6:00 PM
MIDSHIP DETECTIVE AGENCY	DECKS 2 & 5, MID	9:00 AM - 10:00 PM
PORT ADVENTURES DESK	DECK 5, MID	7:30 AM - 10:00 AM
SENSES FITNESS CENTER (18+)	DECK 11, FWD	6:30 AM - 10:00 PM

GENERAL INFORMATION

ARR-CADE	DECK 11, AFT	24 HOURS
DISNEY VACATION CLUB	DECK 4, MID	5:00 PM - 10:00 PM
DISNEY VACATION PLANNING	DECK 4, MID	8:00 AM - 9:00 AM
		4:00 PM - 10:00 PM
GUEST SERVICES	DECK 3, MID	24 HOURS
MEDICAL HEALTH CENTER	DECK 1, FWD	9:30 AM - 11:00 AM
		4:30 PM - 7:00 PM
PORT & SHOPPING DESK	DECK 4, MID	7:30 PM - 8:30 PM
PRELUDES	DECK 3, FWD	
SENSES SPA AND SALON	DECK 11, FWD	8:00 AM - 10:00 PM
SHUTTERS PHOTO GALLERY	DECK 4, MID	5:00 PM - 10:30 PM
SHUTTERS DIGITAL	DECK 4, MID	24 HOURS

SHOPPING

BIBBIDI BOBBIDI BOUTIQUE	DECK 5, MID	9:00 AM - 9:00 PM
MICKEY'S MAINSAIL	DECK 3, FWD	4:45 PM - 11:00 PM
QUACKS	DECK 11, MID	
SEA TREASURES	DECK 3, FWD	4:45 PM - 11:00 PM
VISTA GALLERY	DECK 4, MID	5:00 PM - 10:30 PM
WHITE CAPS	DECK 3, FWD	4:45 PM - 11:00 PM
WHOZITS & WHATZITS	DECK 11, MID	6:45 PM - 10:00 PM

DINNER MENU

Animator's Palate : Prince & Princess
Enchanted Garden : Prince & Princess
Royal Court : Prince & Princess
Dining Times: 5:45pm & 8:15pm

DRINK OF THE DAY

Mai Tai (Alcoholic)
Cranberry No-Jito
(Non-Alcoholic)

WEATHER FORECAST

Today: Cloudy
High: 78°F/26°C
Tomorrow: Partly Cloudy
High: 78°F/26°C

Evening Attire: Cruise Casual

DINING & LOUNGES

BREAKFAST

CABANAS CONTINENTAL	DECK 11, AFT	6:15 AM - 6:45 AM
CABANAS	DECK 11, AFT	6:45 AM - 10:30 AM
ENCHANTED GARDEN	DECK 2, MID	7:45 AM - 9:45 AM
ROYAL COURT	DECK 3, MID	8:00 AM - 9:30 AM

LUNCH

CABANAS	DECK 11, AFT	12:00 PM - 2:15 PM
FILLMORE'S FAVORITES	DECK 11, MID	10:45 AM - 6:30 PM
LUIGI'S PIZZA	DECK 11, MID	10:45 AM - 6:30 PM
ROYAL COURT	DECK 3, MID	12:00 PM - 1:30 PM
TOW MATER'S GRILL	DECK 11, MID	10:45 AM - 11:00 PM

DINNER

ANIMATOR'S PALATE	DECK 3, AFT	5:45 PM & 8:15 PM
ENCHANTED GARDEN	DECK 2, MID	5:45 PM & 8:15 PM
ROYAL COURT	DECK 3, MID	5:45 PM & 8:15 PM
CABANAS TABLE SERVICE	DECK 11, AFT	6:30 PM & 8:30 PM
PALO (18+) (RESERVATIONS REQ. & NON. FEE APPLIES)	DECK 12, AFT	6:00 PM - 8:30 PM
REMY (18+) (RESERVATIONS REQ. & NON. FEE APPLIES)	DECK 12, AFT	6:00 PM - 8:30 PM

LATE NIGHT SNACKS

LA PIAZZA (18+)	DECK 4, AFT	10:45 PM - 11:45 PM
LUIGI'S PIZZA	DECK 11, MID	9:30 PM - 12:30 AM

ADDED FEATURES

BEVERAGE STATION	DECK 11, MID	24 HOURS
EYE SCREAM	DECK 11, MID	11:00 AM - 11:00 PM
ROOM SERVICE	DIAL 0	24 HOURS

ENTERTAINMENT - LOUNGES - BARS

Adults must be 21 and older to consume alcoholic beverages.

BON VOYAGE	DECK 3, MID	3:00 PM - 11:00 PM
COVE BAR (18+)	DECK 11, FWD	11:00 AM - 11:00 PM
COVE CAFE (18+)	DECK 11, FWD	6:45 AM - 12:00 AM
CURRENTS (18+)	DECK 13, FWD	11:00 AM - 11:00 PM
D LOUNGE	DECK 4, MID	SHOWTIMES
FROZONE TREATS	DECK 11, MID	12:00 PM - 10:00 PM
LA PIAZZA (18+ AFTER 9:00 P.M.)	DECK 4, AFT	4:00 PM - 12:00 AM
MERIDIAN (18+)	DECK 12, AFT	3:00 PM - 12:00 AM
O'GILLS PUB (18+ AFTER 9:00 P.M.)	DECK 4, AFT	4:00 PM - 12:00 AM
OOH LA LA (18+)	DECK 4, AFT	5:00 PM - 12:00 AM
OUTLOOK	DECK 14, MID	
SKYLINE (18+)	DECK 4, AFT	5:00 PM - 12:30 AM
THE TUBE (18+ AFTER 9:00 P.M.)	DECK 4, AFT	9:30 PM - 2:00 AM
VISTA CAFE	DECK 4, MID	7:00 AM - 11:00 PM
WAVES	DECK 12, AFT	2:00 PM - 6:00 PM

Public Health Advisory: Consuming raw or under-cooked meats, poultry, seafood, shellfish, or eggs may increase your risk for food borne illness, especially if you have certain medical condition.

All Ashore: Approx. 7:45 am
All Aboard: 4:00 pm

SHIP'S AGENT IN ST. THOMAS

Virgin Port Services, 9003 Upper Havensight # 303,
St. Thomas, USVI 00802
Tel: 340-775-1151 or 340-514-3257

IMPORTANT NUMBERS

Fire/Security: 7-3001
Medical EMERGENCY: 7-3000
Health Center: 7-1923