

PERSONAL NAVIGATOR



MONDAY, JANUARY 18, 2016

Sunrise 7:21 am Sunset 6:09 pm
Evening Attire: Cruise Casual

Today: Sunny High: 78°F/26°C
Tomorrow: Sunny High: 76°F/24°C

DAY AT SEA



On the eve of their graduation, three best friends go on a magical journey down the wishing well. A host of Disney characters help them discover the connection between children who are becoming adults, and adults who stay in touch with being a kid at heart.

WALT DISNEY THEATRE
DECK 3 & 4, FORWARD
6:15 pm & 8:30 pm

As a courtesy to all Guests, we kindly advise that the saving of seats is **not** permitted in the Walt Disney Theatre.



Assistance available at the entrance to the Walt Disney Theatre 30 minutes prior to show time.



MARTIN LUTHER KING DAY

Disney FANTASY Fun Facts

The two huge mosaic walls based on the Disney-Pixar animated feature "Finding Nemo" are showcased in Cabanas casual-dining restaurant on Deck 11. Created for the Disney Fantasy by Italian artists, each wall is more than 25 feet wide and more than 8 feet high and contains approximately 194,500 tiles in 200 colors of hand-crafted Venetian enamel.

A team of nine artists created the mosaics based on Disney-Pixar designs depicting the underwater world of Australia's Great Barrier Reef and characters featured in the motion picture.

Point of Interest

On our voyage to Tortola, at approximately 11:00 pm this evening we will be passing Anegada Islands on the Starboard side.

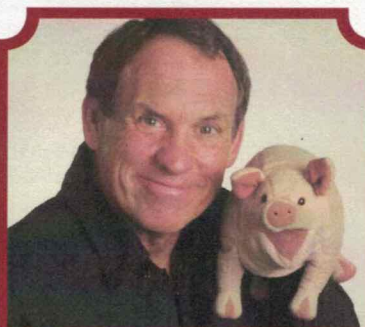

FAMILY VARIETY ACT

Featuring the Comedy and Ventriloquism of Taylor Mason, as he entertains the entire family in this fun-filled show.

Walt Disney Theatre,
Deck 3 & 4, Forward,
2:00 pm
(Doors open at 1:30 pm)

Don't Miss:

Disney's Behind the Scenes: David Munier

Buena Vista Theatre, Deck 4 & 5, Midship - 2:00 pm

Join David Munier, Sets Supervisor on "The Good Dinosaur" at Pixar Animation Studios for a behind-the-scenes look at the Studio's legendary culture. Hear how David's imagination led him to his dream job.

Officer Pin Trading

Preludes, Deck 3, Forward - 7:15 pm

Come trade pins with the Officers of the Disney Fantasy.

Family Fusion

D Lounge, Deck 4, Midship - 7:30 pm

Bring the entire family and test your Disney knowledge in the high-tech interactive game show, Family Fusion.

Variety Show: Michael Holly (18+)

The Tube, Deck 4, Aft - 10:45 pm

Featuring the Juggling & Comedy of Michael Holly, as he entertains you in this adult exclusive show.



Disney Vacation Planning - Star Wars™ Day at Sea

Get ready for a vacation that's out of this world! Disney Cruise Line is introducing Star Wars™ Day at Sea. Sail during January - April 2016 aboard the Disney Fantasy. One Epic Day. Eight Select Sailings.

DINNER MENU

Animator's Palate : Pacific Rim Cuisine
Enchanted Garden : Continental Market Cuisine
Royal Court : French Cuisine

DRINK OF THE DAY

Yellow Bird (Alcoholic)
Lava Smoothie (Non-Alcoholic)

IMPORTANT NUMBERS

Fire/Security: 7-3001
Medical Emergency: 7-3000
Health Center: 7-1923

ADULT ACTIVITY HIGHLIGHTS

SENSES SPA FITNESS CLASSES & SEMINARS

Yoga - Donald's Pool - 7:00 am
Fab Abs - Senses Fitness Center - 7:45 am
Body Sculpt Boot Camp (Nom. Fee) - Senses Fitness Center - 8:30 am
Acupuncture Seminar: Arthritis Solutions - Senses Fitness Center - 9:15 am
Pamper Party - Senses Spa & Salon - 10:00 am
How to Increase Your Metabolism - Senses Spa & Salon - 10:15 am
Good Feet: Improving Posture - Senses Spa & Salon - 2:00 pm
Eat More to Weigh Less - Senses Spa & Salon - 2:30 pm
Tour De Cycle (Sign-Up Required) - Senses Fitness Center - 4:00 pm
Complimentary Footprint Analysis - Senses Spa & Salon - 5:00 pm

TASTING CLASSES

Chocolate & Liquor Tasting (21+) - Ooh La La - 12:15 pm
Martini Tasting (21+) - Meridian - 1:00 pm
Stem to Stern Wine Tasting (21+) - Ooh La La - 1:45 pm
Mixology (21+) - Meridian - 3:00 pm
Amari Tasting (21+) - La Piazza - 4:15 pm
Tequila & Margarita Tasting (21+) - Ooh La La - 4:30 pm
Cognac Tasting (21+) - Cove Cafe - 10:00 pm
Whiskey Tasting (21+) - Meridian - 10:30 pm
 Please make reservations for tastings at Guest Services for a nominal fee.
 Tasting Seminars are only for Guests 21 and older.

1820 SOCIETY: LUNCH

Royal Court, Deck 3, Midship - 12:15 pm
 Get to know your fellow Society members over lunch.

1820 SOCIETY: GAME CHALLENGE

The Tube, Deck 4, Aft - 9:45 pm
 Society members unite as a team for this interactive game.

ART OF THE THEME SHOW TOUR

Meridian, Deck 12, Aft - 9:15 am
 Join us for a guided tour highlighting the design, Imagineering and artistry of the Disney Fantasy. This tour is reserved for Guests 18 and over.

KNOW IT ALL TRIVIA

O'Gills Pub, Deck 4, Aft - 6:30 pm & 8:30 pm
 Do you think you know it all? Put yourself to the test as your Club Host, pushes the limits of your knowledge at Know It All Trivia.

ICE BREAKERS

The Tube, Deck 4, Aft - 10:15 pm
 Fancy some fun? Want to get to know your fellow Guests? Then join us as we break the ice in this fun filled game show.

70'S REMIX WITH CLUB DJ MIKE WEST

The Tube, Deck 4, Aft - 11:15 pm
 Join Club DJ Mike West as he takes you back and remixes 70's hits to keep you dancing.

FUN FOR ALL AGES HIGHLIGHTS



WAKE UP WITH DISNEY JUNIOR

D Lounge, Deck 4, Midship - 9:00 am
 What happens when you experience unlimited fun with your favorite Disney Junior shows? You get an exciting dance party designed especially for preschoolers ages seven and under.



DISNEY ANIMATION: CARTOON PHYSICS

D Lounge, Deck 4, Midship - 10:00 am
 Go behind the scenes at Walt Disney Animation Studios and see how flat drawings and pencil lines can come to life through basic techniques such as "Stretch and Squash", and create your own "bouncing ball" animation exercise in this entertaining and fun enrichment program.



SENSES SPA BINGO

Bingo Pre-Sales start at 11:00 am
D Lounge, Deck 4, Midship - 11:15 am
 Four CASH prizes to be won! Plus great spa prizes that will pamper you, including a mini facial and massages all courtesy of the Senses Spa and Salon. Serenity now! Pre-Sales start 15 minutes prior to game.



DISNEY VACATION CLUB GROUP PREVIEW

D Lounge, Deck 4, Midship - 12:30 pm & 4:15 pm
 Want to learn more about taking magical vacations year after year? Please see a Disney Vacation Club representative on Deck 4, Midship, or call 7-2805 from your stateroom phone for more information about our interactive group presentation.

ULTIMATE DISNEY TRIVIA

La Piazza, Deck 4, Aft - 1:00 pm
 Join us for the Ultimate test of your Disney Knowledge in this fun trivia.



\$7,000 MEGA JACKPOT BINGO WITH SOPHIA FIORI

Bingo Pre-Sales start at 3:45 pm
Buena Vista Theatre, Deck 4 & 5, Midship - 4:15 pm
 Don't miss your chance to take home big money! 4 CASH prize games and great raffle prizes to be won! Complete the fourth game in 46 numbers or less and win the \$7,000 Mega Jackpot! PLUS Don't miss today's bingo where you'll have the chance to win Sophia Fiori jewelry! Pre-Sales start 30 minutes prior to game.

OFFICER PIN TRADING

Preludes, Deck 3, Forward - 7:15 pm
 Come trade pins with the Officers of the Disney Fantasy.

MAJORITY RULES

The Tube, Deck 4, Aft - 7:30 pm
 Join your Club Host, to find out who really rules!



FAMILY SUPERSTAR KARAOKE

D Lounge, Deck 4, Midship - 9:30 pm & 10:45 pm
 Join your Cruise Staff in D Lounge tonight and sing along to your favorite song - fun for everyone.



SALUDOS AMIGOS FIESTA

D Lounge, Deck 4, Midship - 10:15 pm
 Come see what Donald and his friends are up to this time. Bring the family out to this interactive dance party featuring fun Latin music! Your family will learn to salsa, merengue and just have a Latin good time!



YOUTH ACTIVITIES HIGHLIGHTS

DINE & PLAY

A convenience for families dining at 8:15 pm, our Youth Activities counselors will be available at 9:15 pm at the entrance of Royal Court, Enchanted Garden and Animator's Palate dining rooms to bring registered children to join the fun in the Youth Activity areas.



Deck 5, Midship (7-5864) 9:00 am - 11:30 pm

OPEN HOUSE

8:00 am - 9:00 am

Your chance to see our toddler space, it's a small world nursery.



Deck 5, Midship (7-1440)
(3-12 years old) 9:00 am - 12:00 am

LITTLE EINSTEIN'S ADVENTURE

10:45 am

Your junior cruisers will have the time of their lives with this program inspired by their favorite show with fun activities guaranteed to make them feel like a little genius!

ALOHA LUAU

3:00 pm

It's party time, Hawaiian style! Come join us for a Luau experience and learn how to dance like Lilo & Stitch.



Deck 5, Midship (7-1445)
(3-12 years old) 9:00 am - 12:00 am

PISTON CUP CHALLENGE

10:45 am

It's Dinoco time and you're part of the pit crew! Design your own race car and see if you've got what it takes to end up in the winner's circle!

GET THE HOOK

8:15 pm

A villainous villain has stolen Captain Hook's prized golden hook. Become a member of the Top Deck Detective Agency and help solve the clues to retrieve Hook's hook.



Deck 13, Midship (7-9743)
(11-14 years old) 9:00 am - 1:00 am

DISNEY ANIMATION: PERSISTENCE OF VISION

10:45 am

Go behind the scenes at Walt Disney Animation Studios and learn the principles that make animation work, and try your hand at creating your own easy animation demonstration in this fun and fascinating enrichment program.

ANYONE CAN COOK

10:00 pm

Anyone can cook as we work together to create some of our favorite treats.



Entrance on Deck 4, Forward (7-9418)
(14-17 years old) 10:00 am - 2:00 am

SUPER SLOPPY SCIENCE

12:00 pm

Join Professor Make-O-Mess in some of the most extreme experiments you will ever see in the world of Super Sloppy Science!

PUMP IT UP

9:00 pm

Join us in the Fitness Center for a Teen Only workout. Meet in Vibe to join in!

BUENA VISTA THEATRE

Deck 4 & 5, Midship
Today's Movies

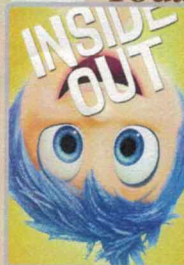

OC Open Captioning

8:30 am

Duration: 1 hr 42 mins

Rating: PG

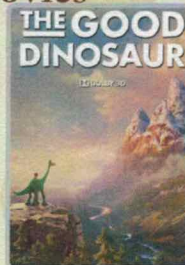

DOLBY 3D

10:45 am

Duration: 1 hr 40 mins

Rating: PG

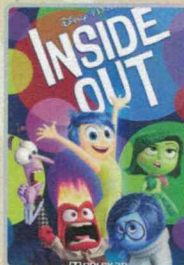

DOLBY 3D

5:30 pm & 8:15 pm

Duration: 1 hr 42 mins

Rating: PG



10:30 pm
Duration: 1 hr 57 mins

Rating: PG-13



FAMILY DANCE PARTY

Come see what Donald and his friends are up to this time. Bring the family out to this interactive dance party featuring fun Latin music! Your family will learn to Salsa, Merengue and just have a Latin good time!

*D Lounge,
Deck 4, Midship,
10:15 pm*



ADULT VARIETY ACT

Featuring the
Comedy & Juggling
of Michael Holly,
as he entertains you in this
adult exclusive show.

*The Tube (18+),
Deck 4, Aft,
10:45 pm*

YOUTH ACTIVITIES OPEN HOUSE

Open House is an opportunity for all to come and participate in a variety of exciting activities and free time in the Oceaneer Club, Oceaneer Lab, it's a small world nursery, Vibe and Edge throughout the cruise. During these times secured programming will still be offered in the other venue for those looking to check their children into care.

Disney's Oceaneer Club: 9:00 am - 10:30 am

Disney's Oceaneer Lab: 5:00 pm - 6:30 pm

Edge: 9:00 am - 10:00 am & 5:00 pm - 6:30 pm

Vibe: 10:00 am - 11:00 am & 6:30 pm - 9:00 pm

MORE TO ENJOY WHILE ONBOARD

BOOK ONBOARD AND SAVE!

Explore all the itineraries Disney Cruise Line offers - from the Caribbean and Bahamas to Alaska or Europe. Save when you book your next family adventure onboard! Visit Disney Vacation Planning, Deck 4, Midship, for more information.

DISNEY VACATION CLUB® GROUP PREVIEW

Want to learn more about taking magical vacations year after year? Please see a Disney Vacation Club representative on Deck 4, Midship, or call 7-2805 from your stateroom phone for more information about our interactive group presentation.

PORT AND SHOPPING INFORMATION

Join Candice and Mark, at the Watch Seminar to learn about the incredible watch shopping this week. Don't miss the Diamond & Gemstone Seminar where they will give you tips on buying gemstones & jewelry in the Caribbean, FREE Tanzanite earrings, FREE Cruise Ship Charm & a raffle to win a Larimar Bracelet for all who attend!

Watch Seminar, La Piazza, Deck 4, Aft - 11:45 am.

Diamond & Gemstone Seminar, The Tube, Deck 4, Aft - 3:00 pm.

Connect @ Sea

We are now offering a NEW and improved Internet service to stay connected on your cruise like no other in the industry! Internet packages range from \$0.25 per MB - \$89.00 (1000 MB package). For more information contact your Connect@Sea Expert or Guest Services onboard.

ONBOARD AIRLINE CHECK IN

Stop by the Guest Services Desk, Deck 3, Midship to find out about enrolling in our Onboard Airline Check In Service.

FREE ON DEMAND TV

Watch Disney movies, Hollywood features, ABC shows, and even captioned content, plus much more "On Demand" for FREE in the comfort of your stateroom! Bookmark your movie and come back to watch it later. Press MENU on your stateroom television remote control and follow the prompts.

Disney Cruise Line

PORT ADVENTURES

Your knowledgeable Port Adventures team is standing by to answer all your questions about the best choices for you and your family for our visit to Tortola tomorrow. Enjoy the beautiful and magnificent Jost Van Dyke or take a rip roaring ride on a RIB boat past beaches, coves and caves. Visit the Port Adventures Desk, Deck 5, Midship, for more information.

SHOPPING

OFFICER PIN TRADING

Make your way to Preludes at 7:15 pm and join the Officers of the Disney Fantasy Cruise Ship for pin trading. Deck 3, Forward.

EVERYTHING PRINCESS AT MICKEY'S MAINSAIL

Are you cruising with a young, aspiring Princess? Stop by Mickey's Mainsail for all things Disney Princess including dresses and accessories. Whether your princess dreams in the style of Cinderella, Belle, or Tiana, Mickey's Mainsail has everything you need to be royal ready! Deck 3, Forward.

SHINOLA WATCHES

Available onboard at White Caps, Shinola watches are created using advanced technology with meticulous hand-assembly. Deck 3, Forward.

DISNEY CRUISE LINE STAR WARS MERCHANDISE

Head to Mickey's Mainsail where you'll discover the fun apparel items designed exclusively for Disney Cruise Line that are sure to excite Star Wars fans of any age! Deck 3, Forward.

CELEBRATE WITH THE BIBBIDI BOBBIDI BOUTIQUE!

There's always a reason to celebrate when sailing onboard the Disney Fantasy Cruise Ship! Join the celebration with the Bibbidi Bobbidi Boutique Celebration package that includes an exclusive Disney Cruise Line t-shirt and matching tutu. Make your reservation by visiting Bibbidi Bobbidi Boutique, Deck 5, Midship or dialing extension 7-9438. Limited space available.

SOPHIA FIORI GUESS THE CARAT WEIGHT

Whoever guesses closest wins a Sophia Fiori fine jewelry piece! 9:30 am - 7:15 pm, Winners Announced tonight at 7:30 pm. Must be present to win. White Caps, Deck 3, Forward.



SPA SPECIAL

IONITHERMIE

Would you like to lose between 1 - 8 inches?

Speed up your metabolism?

Firm your muscle tone?

Improve appearance of cellulite?

If so, then Ionithermy is the best treatment for you!

50 min. \$155



Visit the Vista Gallery where you can admire beautiful artwork created by various celebrated artists and featuring some of your favorite Disney characters.

VISTA GALLERY | DECK 4, MIDSHIP



GET THE PICTURE!

Ask our friendly photographers about "Get the Picture!" And get the incredible value of an unlimited digital photo package, which includes all of your stateroom photos.

Offer available per stateroom. Visit Shutters today as supplies are limited.

**Terms and conditions apply. The Photo Book is only available for purchase during this cruise.*

IMPORTANT INFORMATION

Security Notice

All Guests (including children) who wish to disembark the ship are required to present their Key to the World card at the gangway. A photo ID is also required for those Guests who are 18 years of age or older. Guests under the age of 18 are required to have a parent, guardian or other responsible adult sign an authorization form at the Guest Service desk if they wish to go ashore unaccompanied or with any adult from another stateroom.

Sunscreen/Insect Repellent Advisory
Use sunscreen first and protect against mosquito bites and related illnesses by applying insect repellent on top of sunscreen when going ashore. Insect repellent is available for purchase in White Caps.

Cold and Flu Reminder

Please wash hands frequently and thoroughly; particularly before meals. Contact the Health Center by dialing 7-1923, should anyone in your party become ill.

Corridor Quiet Hours

As a courtesy to all our Guests, please recognize quiet hallway hours from 10:00 pm til 8:00 am.

Inclement Weather

For the safety of all Guests, outdoor events may be changed due to unforeseen weather conditions.

Environmental Message

With Disney's commitment to the Environment, please refrain from throwing anything over the Ship's side. Thank you!

No Reserved Seats Policy

As a courtesy to all our Guests, we kindly advise that the saving of seats is not permitted in the Walt Disney Theatre, and the saving of the sun loungers is not permitted on Deck 11, 12, and 13. Items left unattended will be returned to lost and found at Guest Services, Deck 3 Midship.

Smoking

For the comfort of our Guests, the following areas are designated as smoking areas:
*Deck 13, forward, port side by Currents
*Deck 12, aft, port side outdoor area that is accessible through the Meridian Lounge
*Deck 4, aft, port side from 6:00 pm to 6:00 am only (all of Deck 4 is non-smoking from 6:00 am to 6:00 pm)
Smoking is prohibited inside all Guest staterooms and on stateroom verandahs. Guests found smoking in their staterooms or on their verandahs will be charged a \$250 stateroom recovery fee. Electronic cigarettes may only be used in designated smoking areas.

Walt Disney Theatre

Theatrical performances may use artificial fog, strobe lights, pyrotechnics and other special effects. For the safety of our performers and the comfort of those around you, the use of any photography, video recording device or any electronic equipment is prohibited.

Verandah Safety

Please do not leave any combustible materials on your balcony when not present in your stateroom for safety reasons.

—  Youth Activities Open House

 Symbol for activities that will be repeated during the cruise

← FOLD

Fold along the dotted lines and take me with you
so you don't miss any of the fun!

FOLD →

CLUBHOUSE SERIES JUMP UP! SERIES IN THE SPOTLIGHT SERIES SOLVE IT! SERIES

MONDAY, JANUARY 18, 2016 - DAY AT SEA

BUENA VISTA THEATRE

Deck 4 & 5, Midship



Open Captioning

DOLBY 3D

DOLBY 3D

ANT-MAN

8:30 am
Duration:
1 hr 42 mins
Rating: PG

10:45 am
Duration:
1 hr 40 mins
Rating: PG

5:30 & 8:15 pm
Duration:
1 hr 42 mins
Rating: PG

10:30 pm
Duration:
1 hr 57 mins
Rating: PG-13

Character Appearances

JESSIE
Lobby Atrium (V)
9:00 am & 10:00 am

GOOFOY
Preludes
4:15 pm, 5:45 pm & 10:30 pm

CAPTAIN HOOK & MR'S MEE
Deck 4, Balcony
9:15 am & 10:15 am

CHIP & DALE
Preludes
4:45 pm & 10:00 pm

WOODY
Lobby Atrium (V)
9:30 am & 10:30 am

DONALD DUCK
Lobby Atrium (V)
5:00 pm, 7:15 pm & 9:30 pm

STITCH
Deck 4, Balcony
9:45 am & 10:45 am

PLUTO
Preludes
5:15 pm, 8:15 pm & 9:30 pm

PRINCESS SOFIA
Deck 4, Balcony
1:00 pm & 2:00 pm

MICKEY MOUSE
Deck 4, Balcony
5:15 pm, 7:30 pm & 9:45 pm

PRINCESS MINNIE
Deck 4, Balcony
1:30 pm & 2:30 pm

DAISY DUCK
Lobby Atrium (V)
5:30 pm, 7:45 pm & 10:00 pm

TINKER BELL
Lobby Atrium (V)
2:15 pm & 3:30 pm

MINNIE MOUSE
Deck 4, Balcony
5:45 pm, 8:00 pm & 10:15 pm

IMPORTANT NUMBERS

Fire/Security: 7-3001
Medical Emergency: 7-3000
Health Center: 7-1923

YOUTH ACTIVITIES THEMED EXPERIENCES

CLUBHOUSE SERIES
focuses on movement and features content which appeals to younger children.

JUMP UP! SERIES
includes large group games & movement-oriented activities.

IN THE SPOTLIGHT SERIES
focuses on children's stage presence with lots of activities and enthusiasm.

STORYBOOK SERIES
is designed with a strong connection to the Disney classic stories.

CREATE & INVENT SERIES
will have a tactile focus allowing children to create and admire their work.

SOLVE IT! SERIES
are less active, but will challenge children with problem/solutions-based activities.

YOUTH ACTIVITIES OPEN HOUSE

A non-secured program with activities for families, adults and children of all ages to enjoy together.

SHIP DIRECTORY

YOUTH ACTIVITIES

DISNEY'S OCEANEER CLUB	DECK 5, MID	9:00 AM - 12:00 PM
DISNEY'S OCEANEER LAB	DECK 5, MID	9:00 AM - 12:00 PM
EDGE	DECK 13, MID	9:00 AM - 1:00 AM
VIBE	DECK 4, FWD	10:00 AM - 2:00 AM
IT'S A SMALL WORLD NURSERY	DECK 5, MID	9:00 AM - 11:30 PM

POOLS & MORE

* Children under 12 must have adult supervision in pool areas.

AQUADUCK	DECK 12, MID	9:00 AM - 11:00 PM
AQUALAB	DECK 12, AFT	10:00 AM - 6:00 PM
DONALD'S POOL	DECK 11, MID	9:00 AM - 10:00 PM
MICKEY'S POOL	DECK 11, MID	8:30 AM - 10:30 PM
MICKEY'S SLIDE	DECK 11, MID	9:00 AM - 6:00 PM
NEMO'S REEF	DECK 11, MID	9:00 AM - 6:00 PM
QUIET COVE POOL (18+)	DECK 11, FWD	8:00 AM - 11:00 PM
SATELLITE FALLS (18+)	DECK 13, FWD	6:00 AM - 8:00 PM

Complimentary pool vests are available for children to use in the pools onboard. They are located on the pool deck.

RECREATION

GOLF/SPORTS SIMULATORS	DECK 13, AFT	9:00 AM - 6:00 PM
GOOFOY GOLF	DECK 13, AFT	8:00 AM - 10:00 PM
GOOFOY'S SPORTS DECK	DECK 13, AFT	8:00 AM - 6:00 PM
MIDSHIP DETECTIVE AGENCY	DECKS 2 & 5, MID	9:00 AM - 10:00 PM
PORT ADVENTURES DESK	DECK 5, MID	9:00 AM - 5:00 PM 7:00 PM - 8:30 PM
SENSES FITNESS CENTER (18+)	DECK 11, FWD	6:30 AM - 10:00 PM

GENERAL INFORMATION

ARR-CADE	DECK 11, AFT	24 HOURS
DISNEY VACATION CLUB	DECK 4, MID	9:00 AM - 11:30 AM 5:30 PM - 10:00 PM
DISNEY VACATION PLANNING	DECK 4, MID	10:00 AM - 10:00 PM
GUEST SERVICES	DECK 3, MID	24 HOURS
MEDICAL HEALTH CENTER	DECK 1, FWD	9:30 AM - 11:00 AM 4:30 PM - 7:00 PM
PORT & SHOPPING DESK	DECK 4, MID	10:00 AM - 11:30 AM 7:30 PM - 8:30 PM
PRELUDES	DECK 3, FWD	1:30 PM - 2:30 PM 5:45 PM - 8:45 PM
SENSES SPA AND SALON	DECK 11, FWD	8:00 AM - 10:00 PM
SHUTTERS PHOTO GALLERY	DECK 4, MID	10:00 AM - 10:30 PM
SHUTTERS DIGITAL	DECK 4, MID	24 HOURS

SHOPPING

BIBBIDI BOBBIDI BOUTIQUE	DECK 5, MID	9:00 AM - 9:00 PM
MICKEY'S MAINSAIL	DECK 3, FWD	9:30 AM - 11:00 PM
QUACKS	DECK 11, MID	
SEA TREASURES	DECK 3, FWD	9:30 AM - 11:00 PM
VISTA GALLERY	DECK 4, MID	9:45 AM - 10:30 PM
WHITE CAPS	DECK 3, FWD	9:30 AM - 11:00 PM
WHOZITS & WHATZITS	DECK 11, MID	10:00 AM - 4:00 PM 7:00 PM - 10:00 PM

DINNER MENU

Animator's Palate : Pacific Rim Cuisine
Enchanted Garden : Continental Market Cuisine
Royal Court : French Cuisine
Dining Times: 5:45pm & 8:15pm

DRINK OF THE DAY
Yellow Bird (Alcoholic)
Lava Smoothie (Non-Alcoholic)

WEATHER FORECAST
Today: Sunny High: 78°F/26°C
Tomorrow: Sunny High: 76°F/24°C

Evening Attire: Cruise Casual

DINING & LOUNGES

BREAKFAST

CABANAS CONTINENTAL	DECK 11, AFT	7:00 AM - 7:30 AM
CABANAS	DECK 11, AFT	7:30 AM - 11:30 AM
ROYAL COURT	DECK 3, MID	8:30 AM - 10:00 AM

LUNCH

CABANAS	DECK 11, AFT	11:45 AM - 2:00 PM
FILLMORE'S FAVORITES	DECK 11, MID	11:00 AM - 6:30 PM
LUIGI'S PIZZA	DECK 11, MID	11:00 AM - 6:30 PM
PALO BRUNCH (18+) (RESERVATIONS REQ. & NOM. FEE APPLIES)	DECK 12, AFT	10:00 AM - 12:30 PM
ROYAL COURT	DECK 3, MID	12:00 PM - 1:30 PM
TOW MATER'S GRILL	DECK 11, MID	11:00 AM - 11:00 PM

DINNER

ANIMATOR'S PALATE	DECK 3, AFT	5:45 PM & 8:15 PM
ENCHANTED GARDEN	DECK 2, MID	5:45 PM & 8:15 PM
ROYAL COURT	DECK 3, MID	5:45 PM & 8:15 PM
CABANAS TABLE SERVICE	DECK 11, AFT	6:30 PM - 8:30 PM
PALO (18+) (RESERVATIONS REQ. & NOM. FEE APPLIES)	DECK 12, AFT	6:00 PM - 8:30 PM
REMY (18+) (RESERVATIONS REQ. & NOM. FEE APPLIES)	DECK 12, AFT	6:00 PM - 8:30 PM

LATE NIGHT SNACKS

LA PIAZZA (18+)	DECK 4, AFT	10:45 PM - 11:45 PM
LUIGI'S PIZZA	DECK 11, MID	9:30 PM - 12:00 AM

ADDED FEATURES

BEVERAGE STATION	DECK 11, MID	24 HOURS
EYE SCREAM	DECK 11, MID	11:00 AM - 11:00 PM
ROOM SERVICE	DIAL 0	24 HOURS

ENTERTAINMENT - LOUNGES - BARS

Adults must be 21 and older to consume alcoholic beverages.

BON VOYAGE	DECK 3, MID	10:00 AM - 11:00 PM
COVE BAR (18+)	DECK 11, FWD	10:00 AM - 11:00 PM
COVE CAFE (18+)	DECK 11, FWD	6:45 AM - 12:00 AM
CURRENTS (18+)	DECK 13, FWD	10:00 AM - 11:00 PM
D LOUNGE	DECK 4, MID	SHOWTIMES
FROZONE TREATS	DECK 11, MID	10:00 AM - 10:00 PM
LA PIAZZA (18+ AFTER 9:00 P.M.)	DECK 4, AFT	3:00 PM - 12:00 AM
MERIDIAN (18+)	DECK 12, AFT	10:00 AM - 12:00 AM
O'GILLS PUB (18+ AFTER 9:00 PM)	DECK 4, AFT	12:00 PM - 12:00 AM
OOH LA LA (18+)	DECK 4, AFT	5:30 PM - 12:00 AM
OUTLOOK	DECK 14, MID	
SKYLINE (18+)	DECK 4, AFT	5:30 PM - 12:30 AM
THE TUBE (18+ AFTER 9:00 P.M.)	DECK 4, AFT	7:00 PM - 8:30 PM 9:30 PM - 2:00 AM
VISTA CAFE	DECK 4, MID	7:00 AM - 11:00 PM
WAVES	DECK 12, AFT	10:00 AM - 6:00 PM

Public Health Advisory: Consuming raw or under-cooked meats, poultry, seafood, shellfish, or eggs may increase your risk for food borne illness, especially if you have certain medical condition.

(H) Hallway - (S) Starboard Side - (P) Port Side - (V) Vestibule

For details of daily Disney character appearances, refer to the character line on your Navigator Grid, or the digital character board in the Lobby Atrium.

GOOFOY'S SPORTS

Digital Simulators

Sports Simulator

(Basketball, Baseball, Hockey, Football or Soccer)\$12 / half hr, \$20 / hr

Golf Simulator

\$25 / half hr, \$45 / hr

Reservations can be made at the Port Adventures Desk, Deck 5, Midship or at the Simulators, Deck 13, Aft.