

PERSONAL NAVIGATOR



Sunrise: 6:55 am Sunset: 5:28 pm
Evening Attire: Formal

Today: Sunny High: 78°F/26°C
Tomorrow: Sunny High: 78°F/26°C

SUNDAY, JANUARY 17, 2016

DAY AT SEA

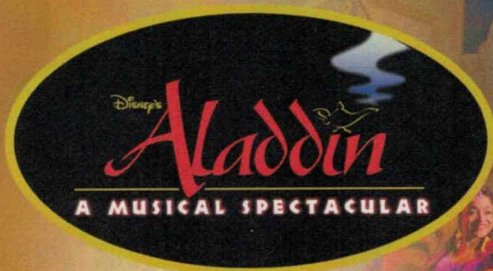

A fast-paced, musical comedy based on the beloved animated film.

Aladdin, the "street rat" of Agrabah, meets a wise-cracking Genie, battles the evil Jafar, and falls in love with the beautiful and spirited Princess Jasmine. Disney storytelling at its best.

WALT DISNEY THEATRE

Deck 3 & 4 Forward
6:15 pm & 8:30 pm



As a courtesy to all Guests, we kindly advise that the saving of seats is **not** permitted in the Walt Disney Theatre.

Assistance available at the entrance to the Walt Disney Theatre 30 minutes prior to show time.

Disney FANTASY Fun Facts

Tonnage: 130,000 Gross Tons

Height: 216 Feet

Length: 1115 Feet

Important Dates

Name Announcement: March 10, 2009

Steel Cutting: March 16, 2010

Keel Laying: February 11, 2011

Delivery: February 9, 2012

Almost four football fields in length, the Disney Fantasy is longer than the height of the Eiffel Tower in Paris (1,063 feet). She is also longer than the height of New York City's famous Chrysler building (1,047 feet).

Disney Fantasy's Whistle

Will be played after today's noon announcement

The Disney Fantasy's whistle, a prominent element of the "Sailing Away" deck party at the start of the cruise, is quite the musical talent. It's able to perform not just the first musical line of "When You Wish Upon a Star" but also the second line of the song ("makes no difference who you are") plus several measures of "Yo Ho (A Pirate's Life for Me)," "It's a Small World," "Be Our Guest," "Hi Diddle Dee Dee (An Actor's Life for Me)" and "A Dream is a Wish."



CAPTAIN'S RECEPTION

Enjoy live music and a cocktail while meeting some of the ship's officers.

*Lobby Atrium, Deck 3, Midship,
5:00 & 7:30 pm*

Enjoy an exclusive photo opportunity with Captain Thord at
5:15 & 7:30 pm, Lobby Atrium

Don't Miss:

Disney Animation: Creating a Character

D Lounge, Deck 4, Midship - 9:45 am

Go behind the scenes at Walt Disney Animation Studios as Walt Disney himself talks about his most famous characters, then learn the basic techniques of drawing your favorite pals in this fun and interesting enrichment program.

Family Variety: Michael Holly

Walt Disney Theatre, Deck 3 & 4, Forward - 2:00 pm
Featuring the Juggling & Comedy of Michael Holly, as he entertains the entire family in this fun-filled show.

Ice Breakers

The Tube, Deck 4, Aft - 7:30 pm

Fancy some fun? Want to get to know your fellow Guests? Then join us as we break the ice in this fun filled game show.

The Quest (18+)

The Tube, Deck 4, Aft - 10:15 pm

Enjoy the wildest and wackiest scavenger team event on the seven seas!

Variety Show: Taylor Mason (18+)

The Tube, Deck 4, Aft - 10:45 pm

Featuring the Ventriloquism & Comedy of Taylor Mason, as he entertains you in this adult exclusive show.



TIME ZONE CHANGE

Remember to turn your clocks **FORWARD 1 HOUR** upon retiring on **SUNDAY** evening, or first thing **MONDAY** morning.

DINNER MENU

Animator's Palate : Pacific Rim Cuisine
Enchanted Garden : Continental Market Cuisine
Royal Court : French Cuisine

DRINK OF THE DAY

Paradise (Alcoholic)
Coco Bali (Non Alcoholic)

IMPORTANT NUMBERS

Fire/Security: 7-3001
Medical Emergency: 7-3000
Health Center: 7-1923

ADULT ACTIVITY HIGHLIGHTS

SENSES SPA FITNESS CLASSES & SEMINARS

Sunrise Stretch - Donald's Pool - 7:00 am
Fab Abs - Senses Fitness Center - 7:45 am
Body Sculpt Boot Camp (Nom. Fee) - Senses Fitness Center - 8:30 am
Introduction to Acupuncture - Senses Spa & Salon - 9:15 am
Detox for Health & Weight Loss - Senses Spa & Salon - 10:30 am
Acupuncture Pain Relief - Senses Spa & Salon - 1:15 pm
Seminar: Improving Your Posture - Senses Fitness Center - 2:00 pm
Seminar: Burn Fat Faster - Senses Fitness Center - 2:30 pm
Tour De Cycle (Sign-Up Required) - Senses Fitness Center - 4:00 pm
Complimentary Footprint Analysis - Senses Spa & Salon - 5:00 pm



TASTING CLASSES

Champagne Tasting (21+) - Ooh La La - 12:15 pm
Martini Tasting (21+) - Meridian - 1:00 pm
Stem to Stern Wine Tasting (21+) - Ooh La La - 1:45 pm
Mixology (21+) - Skyline - 2:00 pm & 4:00 pm
Runn Tasting (21+) - Meridian - 3:00 pm
Tequila & Margarita Tasting (21+) - Ooh La La - 4:30 pm
Whiskey Tasting (21+) - Cove Cafe - 10:00 pm
Cognac Tasting (21+) - Meridian - 10:30 pm
 Please make reservations for tastings at Guest Services for a nominal fee.
 Tasting Seminars are only for Guests 21 and older.

1820 SOCIETY: LUNCH

Royal Court, Deck 3, Midship - 12:15 pm
 Get to know your fellow Society members over lunch.



1820 SOCIETY: MINI GOLF

Goofy Golf, Deck 13, Aft - 3:15 pm
 Can you get a hole-in one? Give it a try with some mini golf.

1820 SOCIETY: GAME CHALLENGE

The Tube, Deck 4, Aft - 9:45 pm
 Society members unite as a team for this interactive game.

ESPN DREAM TEAM DRAFT DAY - BASEBALL

O'Gills Pub, Deck 4, Aft - 10:30 am
 Play ball! Join the "Commissioner" and engage in this interactive fantasy baseball draft unlike anything you've ever seen! Can YOU draft the greatest baseball team of all-time?

ANYONE CAN COOK: LOBSTER RAVIOLI

D Lounge, Deck 4, Midship - 2:15 pm
 From our galley to yours. Join our chefs as they show you how to prepare delicious dishes. Today's Menu - Lobster Ravioli

THE QUEST

The Tube, Deck 4, Aft - 10:15 pm
 Enjoy the wildest and wackiest scavenger team event on the seven seas!



FUN FOR ALL AGES HIGHLIGHTS

WAKE UP WITH DISNEY JUNIOR

D Lounge, Deck 4, Midship - 8:30 am



What happens when you experience unlimited fun with your favorite Disney Junior shows? You get an exciting dance party designed especially for preschoolers ages seven and under.

INTERDENOMINATIONAL SERVICE

Outlook, Deck 14, Midship - 9:30 am

A quiet space is reserved for those Guests wishing to conduct their own service.

DISNEY ANIMATION: CREATING A CHARACTER

D Lounge, Deck 4, Midship - 9:45 am

Go behind the scenes at Walt Disney Animation Studios as Walt Disney himself talks about his most famous characters, then learn the basic techniques of drawing your favorite pals in this fun and interesting enrichment program.



DIAMOND JACKPOT BINGO

Bingo Pre-Sales start at 11:00 am

D Lounge, Deck 4, Midship - 11:15 am

Join us for 4 cash prize games and your chance to win a diamond pendant! Everyone attending will also receive a FREE Island Charm courtesy of Diamonds International! Pre-Sales start 15 minutes prior to the game.



DISNEY VACATION CLUB GROUP PREVIEW

D Lounge, Deck 4, Midship - 12:30 pm

Want to learn more about taking magical vacations year after year? Please see a Disney Vacation Club representative on Deck 4, Midship, or call 7-2805 from your stateroom phone for more information about our interactive group presentation.



PORT & SHOPPING TALK

Buena Vista Theatre, Deck 4 & 5, Midship - 1:45 pm

Join your Port and Shopping Guides to learn about the incredible tax & duty free shopping ashore this cruise! Free charm bracelet for all in attendance and a raffle to win over \$1000 in prizes and giveaways!

WHO AM I?

The Tube, Deck 4, Aft - 3:00 pm

Join your Cruise Staff in a fun and hilarious game where our panel has to guess who they are.

\$5,000 MEGA JACKPOT BINGO

Bingo Pre-Sales start at 4:00 pm

D Lounge, Deck 4, Midship - 4:15 pm

Don't miss your chance to take home big money! 4 CASH prize games and great raffle prizes to be won! Complete the fourth game in 46 numbers or less and win the \$5,000 Mega Jackpot! Pre-Sales start 15 minutes prior to game.



ICE BREAKERS

The Tube, Deck 4, Aft - 7:30 pm

Fancy some fun? Want to get to know your fellow Guests? Then join us as we break the ice in this fun filled game show.



CLUB D DANCE PARTY

D Lounge, Deck 4, Midship - 7:30 pm & 9:45 pm

Join your Cruise Staff as we turn D Lounge into an electrifying family nightclub. Club D, where everyone is a VIP!

YOUTH ACTIVITIES HIGHLIGHTS

DINE & PLAY

A convenience for families dining at 8:15 pm, our Youth Activities counselors will be available at 9:15 pm at the entrance of Royal Court, Enchanted Garden and Animator's Palate dining rooms to bring registered children to join the fun in the Youth Activity areas.



Deck 5, Midship (7-5864) 9:00 am - 11:30 pm

OPEN HOUSE

8:00 am - 9:00 am

Your chance to see our toddler space, it's a small world nursery.



Deck 5, Midship (7-1440)

(3-12 years old)

9:00 am - 12:00 am

TINKER BELL'S TALENT SHOW

2:30 pm

Tinker Bell has come from Pixie Hollow to Disney Cruise Line to help young cruisers discover their fairy talents.

ONCE UPON A TIME

7:30 pm

Join Beverly the Bookmaker for a magical, musical story time featuring a Disney Princess!



Deck 5, Midship (7-1445)

(3-12 years old)

9:00 am - 12:00 am

ANYONE CAN COOK

2:00 pm

Anyone can cook as we work together to create some of our favorite treats.

MONSTER'S INC.: OPEN "MIKE" NIGHT

6:00 pm

The Monsters of Monstropolis have all lost their voices and it's up to YOU to save the day. Participate in Mike Wazowski's Comedy School and a special show to help collect enough laughs to power up the city.



Deck 13, Midship (7-9743)

(11-14 years old)

9:00 am - 1:00 am

BRAINS AND BRAWNS

12:30 pm

You will compete against each other to solve clues, take part in physical challenges, and reach the finish first.

MIRROR, MIRROR

11:45 pm

Join the Magic Mirror and Dopey in the fairest game show of them all, Mirror, Mirror. There's trivia, singing and even a relay race. Hi Ho, Hi Ho, it's off to play we go!



Entrance on Deck 4, Forward (7-9418)

(14-17 years old)

9:00 am - 2:00 am

DIVE INTO DJ'ING

3:30 pm

Hop on the turn tables and learn to scratch with our Club DJ.

THAT'S HILARIOUS

10:00 pm

Ever wanted to show off your comedy skills? Then be a part of the cast for the crazy improv show "That's Hilarious" and put on a live show for your friends.

BUENA VISTA THEATRE

Deck 4 & 5, Midship
Today's Movies



8:30 am & 3:15 pm
Duration: 1 hr 40 mins
Rating: PG



DOLBY 3D

10:30 am
Duration: 2 hrs 22 mins
Rating: PG-13



DOLBY 3D

5:30 pm & 8:15 pm
Duration: 1 hr 57 mins
Rating: PG-13

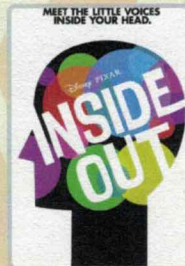

10:30 pm
Duration: 1 hr 42 mins
Rating: PG



FAMILY VARIETY ACT

Featuring the
Comedy & Juggling
of Michael Holly,
as he entertains the
entire family in this
fun-filled show.

Walt Disney Theatre,
Deck 3 & 4, Forward,

2:00 pm

(Doors open 15 mins prior)



ADULT VARIETY ACT

Featuring the
Comedy & Ventriloquism
of Taylor Mason,
as he entertains you in this
adult exclusive show.

The Tube (18+),

Deck 4, Aft,

10:45 pm

YOUTH ACTIVITIES OPEN HOUSE

Open House is an opportunity for all to come and participate in a variety of exciting activities and free time in the Oceaneer Club, Oceaneer Lab, it's a small world nursery, Vibe and Edge throughout the cruise. During these times secured programming will still be offered in the other venue for those looking to check their children into care.

Disney's Oceaneer Club: 9:00 am - 10:15 am

Disney's Oceaneer Lab: 7:00 pm - 8:30 pm

Edge: 9:00 am - 10:00 am & 5:30 pm - 7:00 pm

Vibe: 9:00 am - 10:30 am & 6:30 pm - 9:00 pm

MORE TO ENJOY WHILE ONBOARD



POPULAR HOME PORTS FOR LIMITED-TIME

In the fall of 2016, Disney Cruise Line will return to New York with sailings to the Bahamas, Miami with longer 7-night voyages for the very first time, and a return to Galveston, TX with a line-up of 7-night itineraries including a stop at Castaway Cay to round out the season. Visit Disney Vacation Planning, Deck 4, Midship, for more information.



DISNEY VACATION CLUB® GROUP PREVIEW

Want to learn more about taking magical vacations year after year? Please see a Disney Vacation Club representative on Deck 4, Midship, or call 7-2805 from your stateroom phone for more information about our interactive group presentation.



PORT AND SHOPPING INFORMATION

Join your Port Shopping Guides, Candice and Mark, to learn about the incredible shopping ashore this cruise! Everything will be covered from Diamonds to T-Shirts, Rolex to Rum-cake. FREE Charm Bracelet for everyone who attends! Raffle to win OVER \$1000 in Prizes & Giveaways! 1:45 pm, Buena Vista Theatre, Deck 4, Fwd.

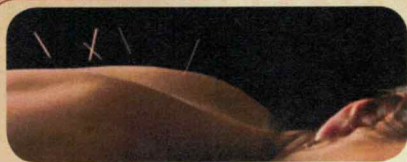

ACUPUNCTURE

Acupuncture is safe and effective medicine that allows your body to heal itself. It is painless, deeply relaxing and rejuvenating for mind and body, and is effective for various health conditions.

See your onboard Acupuncturist for your complimentary consultation.
Senses Spa & Salon, 7-1465



SOPHIA FIORI DIAMONDS

Discover the elegant Disney inspired diamond jewelry collection by Sophia Fiori, one of the world's leading designers of diamond jewelry.

AVAILABLE AT WHITE CAPS
DECK 3, FORWARD



FORMAL PORTRAITS TONIGHT!

Now that the family is dressed up and ready to enjoy the evening, capture the memories in your formal attire by visiting our professional portrait studios located in the Lobby Atrium, Deck 3, Midship.

5:00 pm - 6:00 pm
7:15 pm - 8:30 pm
9:30 pm - 10:30 pm

**Please note that photos are available for viewing on our interactive photo kiosks approximately five hours after being taken and are only available for purchase during this cruise.*

Connect @ Sea

We are now offering a NEW and improved Internet service to stay connected on your cruise like no other in the industry! Internet packages range from \$0.25 per MB - \$89.00 (1000 MB package). For more information contact your Connect@Sea Expert or Guest Services onboard.

ONBOARD AIRLINE CHECK IN

Stop by the Guest Services Desk, Deck 3, Midship to find out about enrolling in our Onboard Airline Check In Service.



CASTAWAY CAY 5K REGISTRATION (10+)

Sign up today for the Castaway Cay 5K! Please visit the Port Adventures Desk or the Guest Services Desk to register at anytime prior to our arrival at Disney's Castaway Cay. Please note that runners must be 10 years of age or older to participate.



MIDSHIP DETECTIVE AGENCY

The puppies from 101 Dalmatians have gone missing! Use your special detective "badge" to track down the puppies and catch the villain who took them. Decks 2 & 5, Midship.



Port Adventures provide you and your family with the very best recreation, leisure and sightseeing in Tortola, St. Thomas and Castaway Cay. Whether exploring the Baths on Virgin Gorda, exploring coral reefs on the Captain Nautica Snorkeling Expedition, flying high on a parasailing adventure or just kicking back and relaxing on an Island tour. Whatever it is you choose to do, there is adventure waiting for you in each port. Visit our friendly Port Adventures Team located Deck 5, Midship, for reservations and questions about these and many other offerings.

SHOPPING

BIBBIDI BOBBIDI BOUTIQUE

Young Princesses and Princes can get ready for a formal evening with a makeover at the Bibbidi Bobbidi Boutique. Make your reservations by visiting Bibbidi Bobbidi Boutique, Deck 5, Midship or dialing extension 7-9438. Limited space available.

DOONEY & BOURKE ONBOARD

Loved for their fine leather and unique designs, Dooney & Bourke creates styles that are sure to inspire. Visit White Caps and check out the Dooney & Bourke handbags designed especially for Disney Cruise Line. Deck 3, Forward.

RED CARPET SOPHIA FIORI DIAMOND UNVEILING

Drop in at White Caps today at 11:00 am to meet the diamond specialist with Sophia Fiori. Whether you are a Hollywood celebrity or a full time Mom, every woman experiences a Red Carpet Moment when putting on Sophia Fiori Jewelry so treat yourself, you deserve it! Deck 3, Forward.

HAIR BRAIDING ONBOARD

Add some flair to your hair when you visit a Disney Cruise Line® hair braiding station! Stop by a station today for more information and to learn all about the available braiding styles. Subject to restrictions and availability. Deck 11, Midship.

THOMAS KINKADE: HIDDEN CHARACTER CHALLENGE!

Known as the "Painter of Light," Thomas Kinkade is one of Disney's most celebrated artists having created an array of enchanting artwork. Stop by the Vista Gallery today to view his unique collection of paintings featuring some of your favorite Disney characters! Also, take the time to try and find all of the hidden Disney characters scattered throughout his paintings. Are you up to the challenge? Deck 4, Midship.

IMPORTANT INFORMATION

Security Notice

All Guests (including children) who wish to disembark the ship are required to present their Key to the World card at the gangway. A photo ID is also required for those Guests who are 18 years of age or older. Guests under the age of 18 are required to have a parent, guardian or other responsible adult sign an authorization form at the Guest Services desk if they wish to go ashore unaccompanied or with an adult from another stateroom.

Sunscreen/Insect Repellent Advisory
Use sunscreen first and protect against mosquito bites and related illnesses by applying insect repellent on top of sunscreen when going ashore. Insect repellent is available for purchase in White Caps.

Cold and Flu Reminder

Please wash hands frequently and thoroughly, particularly before meals. Contact the Health Center by dialing 7-1923, should anyone in your party become ill.

Corridor Quiet Hours

As a courtesy to all our Guests, please recognize quiet hallway hours from 10:00 pm til 8:00 am

Inclement Weather

For the safety of all Guests, outdoor events may be changed due to unforeseen weather conditions.

Environmental Message

With Disney's commitment to the Environment, please refrain from throwing anything over the Ship's side. Thank you!

No Reserved Seats Policy

As a courtesy to all our Guests, we kindly advise that the saving of seats is not permitted in the Walt Disney Theatre, and the saving of the sun loungers is not permitted on Deck 11, 12, and 13. Items left unattended will be returned to lost and found at Guest Services, Deck 3 Midship.

Smoking

For the comfort of our Guests, the following areas are designated as smoking areas:
*Deck 13, forward, port side by Currents
*Deck 12, aft, port side outdoor area that is accessible through the Meridian Lounge
*Deck 4, aft, port side from 6:00 pm to 6:00 am only (all of Deck 4 is non-smoking from 6:00 am to 6:00 pm)
Smoking is prohibited inside all Guest staterooms and on stateroom verandahs. Guests found smoking in their staterooms or on their verandahs will be charged a \$250 stateroom recovery fee. Electronic cigarettes may only be used in designated smoking areas.

Walt Disney Theatre

Theatrical performances may use artificial fog, strobe lights, pyrotechnics and other special effects. For the safety of our performers and the comfort of those around you, the use of any photography, video recording device or any electronic equipment is prohibited.

Verandah Safety

Please do not leave any combustible materials on your balcony when not present in your stateroom for safety reasons.

Symbol for activities that will be repeated during the cruise

Youth Activities Open House

FOLD

Fold along the dotted lines and take me with you so you don't miss any of the fun!

FOLD

IN THE SPOTLIGHT SERIES

SOLVE IT! SERIES

JUMP UP! SERIES

CREATE & INVENT SERIES

CLUBHOUSE SERIES

STORYBOOK SERIES

Morning	8:30	8:45	9:00	9:15	9:30	9:45	10:00	10:15	10:30	10:45	11:00	11:15	11:30	11:45	12:00	12:15	12:30	12:45	1:00	1:15	1:30	
FUNNEL VISION	Finding Nemo (G) Funnel Vision							The Aristocats (G) Funnel Vision							LIVE Sports: NFL Funnel Vision (Subject to satellite availability)							
BUENA VISTA THEATRE	The Good Dinosaur (PG) Duration: 1 Hour 40 Minutes							Avengers: Age of Ultron (PG-13) DOLBY 3D Duration: 2 Hours 22 Minutes														
CHARACTERS	Pluto Dk 4, Balcony		Minnie Dk 4, Balcony		Pluto Dk 4, Balcony		Woody Lobby Atrium (V)						Mickey Dk 4, Balcony						Minnie Dk 4, Balcony			
FUN FOR ALL AGES	D Lounge		Jessie Lobby Atrium (V)		Woody Lobby Atrium (V)		Jessie Lobby Atrium (V)						Bingo Pre Sales		D Lounge		Pictionary Challenge La Piazza				Disney Tunes Trivia La Piazza	
	Open House Toddler Time It's a small world nursery < Starts 8:00 am		Family Crafts La Piazza		D Lounge		Disney Trivia La Piazza						Crafts: Door Hangers La Piazza				D Lounge - Group Preview					
					Interdenominational Service Outlook																	
ADULTS	Friends of Bill W. Outlook		Introduction to Acupuncture Senses Spa & Salon				ESPN Dream Team Draft Day - Baseball O'Gills Pub				TV Tunes Trivia O'Gills Pub				1820 Society: Lunch Royal Court		Cruisin' Solo Lunch Royal Court		Acupuncture Clinic Senses Spa & Salon		LIVE Sports: NFL O'Gills Pub (Subject to satellite availability)	
VIBE 14-17 YEARS OLD			Youth Activities Open House						Disney Animation: Creating a Character		Foosball Tournament								Zombified			
EDGE 11-14 YEARS OLD			Youth Activities Open House		Chillin' in Edge		Bingo				Craft Corner		Brains and Brawns									
OCEANEER LAB 3-12 YEARS OLD			Stitch's Adventure Squad						Human Bingo												Game Challenge	
OCEANEER CLUB 3-12 YEARS OLD			Youth Activities Open House				Heffalump Expodishun				Magic PlayFloor				Lunch						Cruisin' with Crush	
			Little Einstein's Adventure								Craft Corner											
Afternoon	1:45	2:00	2:15	2:30	2:45	3:00	3:15	3:30	3:45	4:00	4:15	4:30	4:45	5:00	5:15	5:30	5:45	6:00	6:15	6:30	6:45	
FUNNEL VISION	LIVE Sports: NFL - Seahawks vs. Panthers Funnel Vision (Subject to satellite availability)							LIVE Sports: NFL - Steelers VS. Broncos Funnel Vision (Subject to satellite availability)														
BUENA VISTA THEATRE	Port & Shopping Talk							The Good Dinosaur (PG) Duration: 1 Hour 40 Minutes							Ant-Man (PG-13) DOLBY 3D Duration: 1 Hour 57 Minutes							
CHARACTERS	Sofia Dk 4, Balcony				Goofy Dk 4, Balcony		Minnie Preludes		Donald Preludes		Daisy Preludes		Goofy Preludes		Minnie Preludes				Pluto Dk 4, Balcony			
FUN FOR ALL AGES	MICHAEL HOLLY Walt Disney Theatre		Who Am I? The Tube		Disney Trivia La Piazza		Bingo Pre Sales		\$5,000 Mega Jackpot D Lounge		Captain's Welcome Reception Lobby Atrium		Live Music with Andrea & Rafaela Lobby Atrium						Aladdin A MUSICAL SPECTACULAR Walt Disney Theatre			
	Live Guitar with David Kenny Deck 12 Stage		Live Guitar with David Kenny Deck 12 Stage		Family Crafts La Piazza				Live Piano with Clara Oman La Piazza													
	Wine Tasting (21+) Ooh La La		Anyone Can Cook: Lobster Ravioli D Lounge		Rum Tasting (21+) Meridian		Tour De Cycle Senses Fitness Center		Margarita Tasting (21+) Ooh La La		Footprint Analysis Senses Spa & Salon											
ADULTS	LIVE Sports: NFL - Seahawks vs. Panthers O'Gills Pub (Subject to satellite availability)							1820 Society: Mini Golf Goofy Golf		Mixology (21+) Skyline		LIVE Sports: NFL - Steelers VS. Broncos O'Gills Pub (Subject to satellite availability)										
VIBE 14-17 YEARS OLD	Zombified				Dive into DJ'ing				Sports Deck Fun		Teen Choice		Open House									
EDGE 11-14 YEARS OLD	Sports Deck Fun		Super Sloppy Science		Xbox Challenge		Animation Cells		Youth Activities Open House													
OCEANEER LAB 3-12 YEARS OLD	Anyone Can Cook				Wacky Relays		Get the Hook								Dinner		Monster's Inc: Open "Mike" Night					
OCEANEER CLUB 3-12 YEARS OLD	Mickey's Puzzle Playtime				Toy Story Boot Camp		Dress Up Fun						Magic PlayFloor						Wii Challenge			
Evening	7:00	7:15	7:30	7:45	8:00	8:15	8:30	8:45	9:00	9:15	9:30	9:45	10:00	10:15	10:30	10:45	11:00	11:15	11:30	11:45	12:00	
FUNNEL VISION	Dumbo (G) Funnel Vision							Enchanted (PG) Funnel Vision														
BUENA VISTA THEATRE	Ant-Man (PG-13) DOLBY 3D Duration: 1 Hour 57 Minutes							Inside Out (PG) Duration: 1 Hour 42 Minutes														
CHARACTERS	Chip & Dale Preludes		Minnie Preludes		Daisy Preludes		Donald Preludes		Daisy Preludes		Minnie Dk 4, Balcony		Mickey Dk 4, Balcony									
FUN FOR ALL AGES	Family Dance Party The Tube		Ice Breakers The Tube				Aladdin A MUSICAL SPECTACULAR Walt Disney Theatre		Club D Lounge		Family Karaoke D Lounge											
			Captain's Welcome Reception Lobby Atrium						Live Music with Andrea & Rafaela Lobby Atrium				Live Piano with Clara Oman Lobby Atrium									
			Club D Dance Party D Lounge																			
ADULTS			Live Music with FireLites La Piazza						Club DJ Mike West The Tube				The Quest The Tube		Comedy & Ventriloquism of TAYLOR MASON The Tube		Club DJ Mike West The Tube		FireLites LIVE La Piazza			
									1820 Society: Game Challenge The Tube													
VIBE 14-17 YEARS OLD	Youth Activities Open House				Disney Scene It				That's Hilarious		Gender Wars		Mirror, Mirror									
EDGE 11-14 YEARS OLD	Disney Animation: Creating a Character		GAGA Ball				Tween Choice		Gender Wars		Karaoke		Mirror, Mirror									
OCEANEER LAB 3-12 YEARS OLD	Youth Activities Open House				Disney Cruise Line Trivia				Detective School				Magic PlayFloor									
OCEANEER CLUB 3-12 YEARS OLD	Dance Party		Once Upon a Time				Hula Hoop Jam		Pluto's Pajama Party				Cartoon Time									

SUNDAY, JANUARY 17, 2016 - DAY AT SEA

BUENA VISTA THEATRE

Deck 4 & 5, Midship



DOLBY.3D

DOLBY.3D

3:30 am & 3:15 pm
Duration:
1 hr 40 mins
Rating: PG

10:30 am
Duration:
2 hrs 22 mins
Rating: PG-13

5:30 & 8:15 pm
Duration:
1 hr 57 mins
Rating: PG-13

10:30 pm
Duration:
1 hr 42 mins
Rating: PG

Character Appearances

PLUTO
Deck 4, Balcony
8:45 am, 9:45 am & 6:00 pm

JESSIE
Lobby Atrium (V)
9:00 am & 10:00 am

MINNIE MOUSE
Deck 4, Balcony
9:15 am, 4:30 pm & 9:30 pm
Preludes
3:45 pm, 5:45 pm & 7:45 pm

WOODY
Lobby Atrium (V)
9:30 am & 10:30 am

MICKEY MOUSE
Deck 4, Balcony
12:45 pm, 5:00 pm,
7:30 pm & 10:00 pm

PRINCESS MINNIE
Deck 4, Balcony - 1:15 pm

PRINCESS SOFIA
Deck 4, Balcony - 1:45 pm

GOOFY
Deck 4, Balcony - 3:30 pm
Preludes - 5:15 pm

CHIP & DALE
Deck 4, Balcony - 4:00 pm
Preludes - 7:15 pm

DONALD DUCK
Preludes
4:15 pm & 9:30 pm

DAISY DUCK
Preludes
4:45 pm, 8:15 pm & 10:00 pm



(H) Hallway - (S) Starboard Side - (P) Port Side - (V) Vestibule

For details of daily Disney character appearances, refer to the character line on your Navigator Grid, or the digital character board in the Lobby Atrium.

IMPORTANT NUMBERS

Fire/Security: 7-3001
Medical/Emergency: 7-3000
Health Center: 7-1923

YOUTH ACTIVITIES THEMED EXPERIENCES

CLUBHOUSE SERIES
focuses on movement and features content which appeals to younger children.

JUMP UP! SERIES
includes large group games & movement-oriented activities.

IN THE SPOTLIGHT SERIES
focuses on children's stage presence with lots of activities and enthusiasm.

STORYBOOK SERIES
is designed with a strong connection to the Disney classic stories.

CREATE & INVENT SERIES
will have a tactile focus allowing children to create and admire their work.

WOLVES IT! SERIES
are less active, but will challenge children with problem/solutions-based activities.

YOUTH ACTIVITIES' OPEN HOUSE

A non-secured program with activities for families, adults and children of all ages to enjoy together.

SHIP DIRECTORY

YOUTH ACTIVITIES

DISNEY'S OCEANEER CLUB	DECK 5, MID	9:00 AM - 12:00 AM
DISNEY'S OCEANEER LAB	DECK 5, MID	9:00 AM - 12:00 AM
EDGE	DECK 13, MID	9:00 AM - 1:00 AM
VIBE	DECK 4, FWD	9:00 AM - 2:00 AM
IT'S A SMALL WORLD NURSERY	DECK 5, MID	9:00 AM - 11:30 PM

POOLS & MORE

* Children under 12 must have adult supervision in pool areas.

AQUADUCK	DECK 12, MID	9:00 AM - 11:00 PM
AQUALAB	DECK 12, AFT	10:00 AM - 6:00 PM
DONALD'S POOL	DECK 11, MID	9:00 AM - 10:00 PM
MICKEY'S POOL	DECK 11, MID	8:30 AM - 10:30 PM
MICKEY'S SLIDE	DECK 11, MID	9:00 AM - 6:00 PM
NEMO'S REEF	DECK 11, MID	9:00 AM - 6:00 PM
QUIET COVE POOL (18+)	DECK 11, FWD	8:00 AM - 11:00 PM
SATELLITE FALLS (18+)	DECK 13, FWD	6:00 AM - 8:00 PM

Complimentary pool vests are available for children to use in the pools onboard.
They are located on the pool deck.

RECREATION

GOLF/SPORTS SIMULATORS	DECK 13, AFT	9:00 AM - 6:00 PM
GOOFY GOLF	DECK 13, AFT	8:00 AM - 10:00 PM
GOOFY'S SPORTS DECK	DECK 13, AFT	8:00 AM - 6:00 PM
MIDSHIP DETECTIVE AGENCY	DECKS 2 & 5, MID	9:00 AM - 10:00 PM
PORT ADVENTURES DESK	DECK 5, MID	9:00 AM - 5:00 PM 7:00 PM - 8:30 PM
SENSES FITNESS CENTER (18+)	DECK 11, FWD	6:30 AM - 10:00 PM

GENERAL INFORMATION

ARR-CADE	DECK 11, AFT	24 HOURS
DISNEY VACATION CLUB	DECK 4, MID	9:00 AM - 11:00 AM 2:30 PM - 10:00 PM
DISNEY VACATION PLANNING	DECK 4, MID	10:00 AM - 8:30 PM
GUEST SERVICES	DECK 3, MID	24 HOURS
MEDICAL HEALTH CENTER	DECK 1, FWD	9:30 AM - 11:00 AM 4:30 PM - 7:00 PM
PORT & SHOPPING DESK	DECK 4, MID	7:30 PM - 8:30 PM
PRELUDES	DECK 3, FWD	1:30 PM - 2:30 PM 5:45 PM - 8:45 PM
SENSES SPA AND SALON	DECK 11, FWD	8:00 AM - 10:00 PM
SHUTTERS PHOTO GALLERY	DECK 4, MID	9:30 AM - 12:00 PM 7:30 PM - 11:00 PM
SHUTTERS DIGITAL	DECK 4, MID	24 HOURS

SHOPPING

BIBBIDI BOBBIDI BOUTIQUE	DECK 5, MID	9:00 AM - 9:00 PM
MICKEY'S MAINSAIL	DECK 3, FWD	9:30 AM - 11:00 PM
QUACKS	DECK 11, MID	
SEA TREASURES	DECK 3, FWD	9:30 AM - 11:00 PM
VISTA GALLERY	DECK 4, MID	9:45 AM - 10:30 PM
WHITE CAPS	DECK 3, FWD	9:30 AM - 11:00 PM
WHOZITS & WHATZITS	DECK 11, MID	10:00 AM - 4:00 PM 7:00 PM - 10:00 PM

DINNER MENU

Animator's Palate : Pacific Rim Cuisine
Enchanted Garden : Continental Market Cuisine
Royal Court : French Cuisine
Dining Times: 5:45pm & 8:15pm

Paradise (Alcoholic)
Coco Bali (Non Alcoholic)

WEATHER FORECAST
Today: Sunny
High: 78°F/26°C
Tomorrow: Sunny
High: 78°F/26°C

Evening Attire: Formal

DINING & LOUNGES

BREAKFAST

CABANAS CONTINENTAL	DECK 11, AFT	7:00 AM - 7:30 AM
CABANAS	DECK 11, AFT	7:30 AM - 11:30 AM
ROYAL COURT	DECK 3, MID	8:00 AM - 9:30 AM

LUNCH

CABANAS	DECK 11, AFT	11:30 AM - 2:00 PM
FILLMORE'S FAVORITES	DECK 11, MID	11:00 AM - 6:30 PM
LUIGI'S PIZZA	DECK 11, MID	11:00 AM - 6:30 PM
PALO BRUNCH (18+) (RESERVATIONS REQ. & NOW. FEE APPLIES)	DECK 12, AFT	10:00 AM - 12:30 PM
ROYAL COURT	DECK 3, MID	12:00 PM - 1:30 PM
TOW MATER'S GRILL	DECK 11, MID	11:00 AM - 11:00 PM

DINNER

ANIMATOR'S PALATE	DECK 3, AFT	5:45 PM & 8:15 PM
ENCHANTED GARDEN	DECK 2, MID	5:45 PM & 8:15 PM
ROYAL COURT	DECK 3, MID	5:45 PM & 8:15 PM
CABANAS TABLE SERVICE	DECK 11, AFT	6:30 PM - 8:30 PM
PALO (18+) (RESERVATIONS REQ. & NOW. FEE APPLIES)	DECK 12, AFT	6:00 PM - 8:30 PM
REMY (18+) (RESERVATIONS REQ. & NOW. FEE APPLIES)	DECK 12, AFT	6:00 PM - 8:30 PM

LATE NIGHT SNACKS

LA PIAZZA (18+)	DECK 4, AFT	10:45 PM - 11:45 PM
LUIGI'S PIZZA	DECK 11, MID	9:30 PM - 12:00 AM

ADDED FEATURES

BEVERAGE STATION	DECK 11, MID	24 HOURS
EYE SCREAM	DECK 11, MID	11:00 AM - 11:00 PM
ROOM SERVICE	DIAL 0	24 HOURS

ENTERTAINMENT - LOUNGES - BARS

Adults must be 21 and older to consume alcoholic beverages.

BON VOYAGE	DECK 3, MID	9:00 AM - 11:00 PM
COVE BAR (18+)	DECK 11, FWD	10:00 AM - 11:00 PM
COVE CAFE (18+)	DECK 11, FWD	6:30 AM - 12:00 AM
CURRENTS (18+)	DECK 13, FWD	10:00 AM - 11:00 PM
D LOUNGE	DECK 4, MID	SHOWTIMES
FROZONE TREATS	DECK 11, MID	10:00 AM - 10:00 PM
LA PIAZZA (18+ AFTER 9:00 P.M.)	DECK 4, AFT	3:00 PM - 12:00 AM
MERIDIAN (18+)	DECK 12, AFT	10:00 AM - 12:00 AM
O'GILLS PUB (18+ AFTER 9:00 P.M.)	DECK 4, AFT	12:00 PM - 12:00 AM
O'OH LA LA (18+)	DECK 4, AFT	5:30 PM - 12:00 AM
OUTLOOK	DECK 14, MID	
SKYLINE (18+)	DECK 4, AFT	5:30 PM - 12:30 AM
THE TUBE (18+ AFTER 9:00 P.M.)	DECK 4, AFT	7:00 PM - 8:30 PM 9:30 PM - 2:00 AM
VISTA CAFE	DECK 4, MID	7:00 AM - 11:00 PM
WAVES	DECK 12, AFT	10:00 AM - 6:00 PM

Public Health Advisory: Consuming raw or under-cooked meats, poultry, seafood, shellfish, or eggs may increase your risk for food borne illness, especially if you have certain medical condition.



TIME ZONE CHANGE

Remember to turn your clocks **FORWARD 1 HOUR** upon retiring on **SUNDAY** evening, or first thing **MONDAY** morning.