

PERSONAL NAVIGATOR

SATURDAY, JANUARY 16, 2016

Sunrise: 6:41 am Sunset: 5:53 pm

Evening Attire: Cruise Casual

All Ashore: Approx: 7:00 am

All Aboard: 4:45 pm

Today: Cloudy High: 80°F/27°C

Tomorrow: Cloudy High: 78°F/26°C

BASSETERRE, ST. KITTS

Disney DREAMS

AN ENCHANTED CLASSIC

In this spectacular fantasy, a little girl discovers the power of her dreams. Fly through the air with Peter Pan and your imagination, as many Classic Disney Characters spring to life. With a little Faith, Trust and Pixie Dust you'll see that your dreams can come true!

WALT DISNEY THEATRE

Deck 4, Forward
6:15 pm & 8:30 pm



As a courtesy to all Guests, we kindly advise that the saving of seats is **not** permitted in the Walt Disney Theatre.

 Assistance available at the entrance to the Walt Disney Theatre 30 minutes prior to show time.

Basseterre, St. Kitts, Port Information

St. Kitts is one of the Leeward Islands in the Lesser Antilles. It is situated about 1,300 miles southeast of Miami, Florida. The land area of St. Kitts is about 65 square miles; being approximately 18 miles long and on average about 0.5 miles across.

The island boasts lush tropical rainforests that surround dormant volcano, Mount Liamuiga (Known locally as Mt. Misery), which make it famous for eco-tourism.

The history of St. Kitts is rooted in the numerous battles that were waged for its control. In 100 BC, the Saladoid people settled the region, followed by the Igneri in 800 AD. Around 1300 AD, the Kalinago tribe named the place "Liamuiga" or "fertile island."

The arrival of Christopher Columbus in 1493 heralded the beginning of a near 300-year power struggle between England, France and Spain for control of the West Indies. During this time, tobacco and sugar were the main exports of St. Kitts, assisted mostly by slaves brought over from Africa.

'TIL WE MEET AGAIN

FAREWELL SHOW

The world-famous Disney Characters and some of your new friends from the Walt Disney Theatre stage shows bid you a charming farewell.

Lobby Atrium,
Deck 3, Midship,
10:00 pm

Don't Miss:

Disney's Innovations: Theme Parks (18+)

Diversions, Deck 3, Forward - 4:00 pm

Join us for our presentation showing the "Top 10" greatest innovations that the Walt Disney Company has introduced to theme parks.

Captain's Signing

Treasure Ketch, Deck 4, Forward - 7:30 pm

Meet the Master of the Disney Wonder and have your cruise memories signed.

Wonder Quest

Studio Sea, Deck 4, Midship - 7:30 pm

Enjoy the wildest and wackiest scavenger team event on the seven seas!

Variety Show: Buckets N Boards (18+)

WaveBands, Deck 3, Forward - 10:30 pm

Featuring the Rhythm & Comedy of Buckets N Boards, as they entertain you in this adult exclusive show.

Disney CRUISE LINE PORT ADVENTURES

Please check your tour tickets for meeting times and locations. Visit the Port Adventures Desk, Deck 3, Midship for any questions.

DINNER MENU

Animator's Palate: 'Til We Meet Again
Parrot Cay: 'Til We Meet Again
Triton's: 'Til We Meet Again

DRINK OF THE DAY

Rusty Anchor (Alcoholic)
Virgin Lilikoi Lada (Non-Alcoholic)

IMPORTANT NUMBERS

Fire/Security: 7-3001
Medical Emergency: 7-3000
Health Center: 7-1923

ADULT ACTIVITY HIGHLIGHTS

VISTA SPA FITNESS CLASSES & SEMINARS

Body Sculpt Boot Camp (Nom. Fee) - Vista Spa Fitness Center - 6:00 am
Sunrise Stretch - Vista Spa Fitness Center - 7:00 am
Complimentary Footprint Analysis - Vista Spa Fitness Center - 7:30 am
Acupuncture Pain Relief - Vista Spa Fitness Center - 4:30 pm
Seminar: Improving Your Posture-Walk in Comfort - Vista Spa Fitness Center - 4:45 pm



TASTING CLASSES

Mixology (21+) - Cadillac Lounge - 5:00 pm
 Please make reservations for tastings at Guest Services for a nominal fee.
 Tasting Seminars are only for Guests 21 and older.

1820 SOCIETY: GAME CHALLENGE

Outlook Cafe, Deck 10, Midship - 5:15 pm
 Join us and play some of your favorite board games.



1820 SOCIETY: FAREWELL

WaveBands, Deck 3, Forward - 10:00 pm
 Join your Cruise Staff and your new friends in this last gathering for some fun.

(For Guests aged 18 to 20 years old.)

LIVE MUSIC WITH DREEM DUO

Quiet Cove Pool, Deck 9, Midship - 3:00 pm & 4:00 pm
 Join Dreem Duo as they play live for your listening pleasure.

VILLAINS QUOTE TRIVIA

Diversions, Deck 3, Forward - 4:45 pm
 "Off with their heads" - know the Villain who said this? Then join us for our fun Disney Villain's quote trivia!

LIVE PIANO WITH TIM MOSS

Cadillac Lounge, Deck 3, Forward - 7:30 pm, 9:30 pm, 10:30 pm & 11:30 pm
 Join Tim Moss as he plays live piano for your listening pleasure.

LIVE GUITAR WITH SELKIE

Quiet Cove Pool, Deck 9, Midship - 9:30 pm & 10:30 pm
 Join Selkie as she plays live for your listening pleasure.

SAFETY ASHORE INFORMATION

While you will find many great experiences ashore, please remain vigilant about your personal safety and the safety of your belongings. As in any large urban tourist destination, you'll want to take some basic precautions to make the most of your time ashore.

- Be aware of your surroundings at all times. Avoid short cuts, narrow alleys and poorly lit streets.
- Avoid wandering from the main shopping and tourist areas into unfamiliar territory. If venturing out independently, have a plan, use only licensed taxi operators.
- Identity/Credit Card theft can occur anywhere. Please remain vigilant in monitoring the safe keeping of your personal information.
- Leave valuables in your room safe and avoid carrying large amounts of cash. Exercise caution when using ATMs, Cameras and handbags should be carried close to your body or concealed out of sight.
- Leave air transportation tickets and other travel documents in your room safe. When going ashore, each adult is required to carry a Driver's license, passport or other government-issued photo ID. - Note: Some ports may require guests to carry passports ashore.
- Most crimes are easier to commit in dark unlit areas. When going ashore at night, please be extra vigilant about your personal safety.

FUN FOR ALL AGES HIGHLIGHTS

FAMILY MOVIE FUN TIME: THE GOOD DINOSAUR - (PG)

Buena Vista Theatre, Deck 5, Aft - 8:30 am
 Come join us for a special opportunity to enjoy The Good Dinosaur in the Buena Vista Theatre. We will leave some lights on and turn the volume down as audience members are welcome to talk, leave their seats, move about and (most importantly) have fun!



TODDLER TIME FOR FAMILIES

Captain's Closet, Disney's Oceaneer Club, Deck 5, Midship - 9:00 am & 2:30 pm
Disney's Oceaneer Club, Deck 5, Midship - 6:00 pm
 A time for Toddlers and their families to explore and play together.

CRUISIN' FOR TRIVIA

Promenade Lounge, Deck 3, Aft - 11:15 am
 Navigate your way through a round of questions testing your general knowledge.

CRAFTS: MEMORY PAGES

Promenade Lounge, Deck 3, Aft - 12:00 pm
 Create fun memory pages with your Cruise Staff that are yours to keep.

GAME SHOW: THE FEUD

Promenade Lounge, Deck 3, Aft - 2:00 pm
 "Survey Says" you'll have a fantastic time with our version of a classic game.

CRAFTS: BUTTONS

Promenade Lounge, Deck 3, Aft - 2:45 pm
 Make some fun buttons with your Cruise Staff.

DISNEY TUNES TRIVIA

Promenade Lounge, Deck 3, Aft - 3:45 pm
 Determine just how well you know your Disney Tunes with your Cruise Staff.

FUN IN THE SUN

Deck 9 Stage, Deck 9, Midship - 4:00 pm
 Join your Cruise Staff for some fun and games in the sunshine!

DISNEY VACATION CLUB GROUP PREVIEW

Studio Sea, Deck 4, Midship - 5:00 pm
 Want to learn more about taking magical vacations year after year? Please see a Disney Vacation Club representative on Deck 4, Midship, or call 7-2805 from your stateroom phone for more information about our interactive group presentation.



LIVE MUSIC WITH SUPERNOVA DUO

Promenade Lounge, Deck 3, Aft - 5:15 pm, 7:30 pm, 9:45 pm & 10:45 pm
 Join Supernova Duo as they play live for your listening pleasure.

YOUTH ACTIVITIES HIGHLIGHTS

DINE & PLAY

A convenience for families dining at 8:15 pm, our Youth Activities counselors will be available at 9:15 pm at the entrance of Triton's, Parrot Cay and Animator's Palate dining rooms to bring registered children to join the fun in Disney's Oceaneer Club and Disney's Oceaneer Lab.



Deck 5, Aft (7-18500) 7:30 am - 11:00 pm

Infants and Toddlers can enjoy toys and activities at Flounder's Reef Nursery. Reservations are first come, first served so please stop by!



Deck 5, Midship (7-1440) 7:30 am - 12:00 am
(3 - 12 years old)

FRIENDSHIP ROCKS PREP
4:15 pm
Come and prep for the show.

FINAL FAREWELL
7:15 pm
Come and join in this end of cruise dance party for you to say, "See Ya Real Soon" to your new friends.



Deck 5, Midship (7-1445) 9:00 am - 12:00 am
(3 - 12 years old)

FRIENDSHIP ROCKS
5:00 pm
Come and celebrate with all the children from the Oceaneer Club and Lab in the jammin' performance of Friendship Rocks! You won't want to miss any of the fun.

MICKEY MANIA
8:15 pm
Challenge your fellow friends to the ultimate Disney trivia game show onboard.



Deck 2, Midship (7-5810) 10:00 am - 12:00 am
(11 - 14 years old)

HOW WELL DO YOU KNOW YOUR COUNSELOR?
10:00 pm
Do you think you know all there is to know about your counselors? Come test out your knowledge with all of your friends!

FINAL FAREWELL SLIDESHOW
10:45 pm
Take this opportunity to relive some memories from your Disney Cruise.



Deck 11, Midship (7-1456) 11:00 am - 12:00 am
(14 - 17 years old)

SPORTS DECK FUN
8:00 pm
Take over the Sports Deck with some fun and friendly competition.

FINAL FAREWELL
11:30 pm
Come and join in this end of cruise dance party for you to say, "See Ya Real Soon" to your new friends.

BUENA VISTA THEATRE

Deck 5, Aft
Today's Movies



Family Movie
Fun Time
8:30 am
Duration:
1 hr 40 mins
Rating: PG



11:00 am
Duration:
2 hrs 16 mins
Rating: PG-13

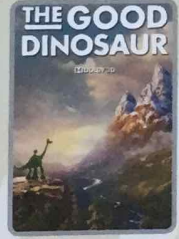

DOLBY 3D
2:00 pm
Duration:
1 hr 40 mins
Rating: PG



DOLBY 3D
5:00 pm & 8:00 pm
Duration: 2 hrs 22 mins
Rating: PG-13



DOLBY 3D
10:45 pm
Duration: 2 hrs 16 mins
Rating: PG-13



FAMILY VARIETY ACT

The guys from Buckets N Boards will teach introductory elements of Drumming, Body Percussion and Tap Dance. The kids can get up on stage and jam with BNB at the end of the Workshop!

Wavebands,
Deck 3, Forward,
7:30 pm



ADULT THEME NIGHT

THE 80'S ARE BACK!
Join your Cruise Staff team, in testing your 80's knowledge in this high energy 80's revival.

Wavebands (18+),
Deck 3, Forward,
11:00 pm

YOUTH ACTIVITIES OPEN HOUSE

Open House is an opportunity for all to come and participate in a variety of exciting activities and free time in the Oceaneer Club, Oceaneer Lab, Flounder's Reef Nursery, Vibe and Edge throughout the cruise. During these times secured programming will still be offered in the other venue for those looking to check their children into care.

Disney's Oceaneer Club: 6:00 pm - 7:00 pm
Disney's Oceaneer Lab: 9:00 am - 1:00 pm
Edge: 10:00 am - 12:00 pm & 6:00 pm - 8:00 pm
Vibe: 11:00 am - 1:00 pm & 4:00 pm - 6:00 pm

MORE TO ENJOY WHILE ONBOARD

BOOK YOUR NEXT DISNEY VACATION TODAY!

If you're thinking about booking a future Disney cruise or Adventures by Disney trip, today is your last chance to save with special offers only available onboard! The last day of the cruise tends to get busy in the evening, so don't miss the opportunity to plan your next Disney vacation. Visit Disney Vacation Planning, Deck 4, Midship, for more information.



DISNEY VACATION CLUB® GROUP PREVIEW

Want to learn more about taking magical vacations year after year? Please see a Disney Vacation Club representative on Deck 4, Midship, or call 7-2805 from your stateroom phone for more information about our interactive group presentation.



PORT & SHOPPING INFORMATION

Join your Port Shopping Guide, Annie in Diamonds International #1a for "the Early Bird Diamond Special" between 9:30 am and 10:30 am. Your last chance to experience the incredible Tax & Duty Free pricing on items such as diamonds, watches, color changing T-shirts, bamboo products and so much more! Remember to take your Port Shopping Map and VIP cards ashore



Deck 9, Forward - Phone: 7-1465

LAST DAY TREAT

75 mins spa package that includes dry skin brush exfoliation, Full body Swedish or hot Stone massage, hydrating booster facial, pressure point Indian Scalp massage.
Today Only: for only 139

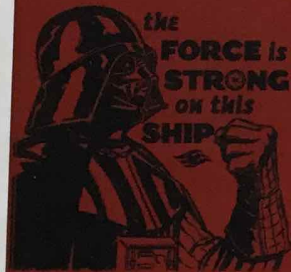

THE FORCE IS STRONG ON THIS SHIP

Choose your alliance and gear up with fun new Star Wars merchandise designed exclusively for Disney Cruise Line.

AVAILABLE ONBOARD!
DECK 4, FORWARD

Shutters

FINAL DAY TO PURCHASE YOUR CRUISE MEMORIES

This is your last chance to purchase your digital photos, photo prints and Photo books. Shutters on Deck 4, Aft, will be open until 11:00 pm tonight, so don't miss out on bringing home all those cruise memories!

**Photos captured on your vacation are only available for purchase during this cruise.*

Connect @ Sea

We are now offering a NEW and improved Internet service to stay connected on your cruise like no other in the industry! Internet packages range from \$0.25 per MB - \$89.00 (1000 MB package). For more information contact your Connect@Sea Expert or Guest Services onboard.

EXPRESS CHECK OUT

If you have a credit card on file, you qualify for express check out. No need to visit Guest Services to settle your account.

DEBARK TALK BROADCAST

Important information regarding the disembarkation procedures and your journey home will be covered in this debarkation briefing. The broadcast will be shown continuously on channel 22-2 of your stateroom television for your convenience.

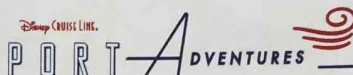

Welcome to the port of St Kitts. Please check your Port Adventures tickets for your meeting times and locations. Ask about availability for the Rainforest Hike or a Quad Biking Adventure or just relax and take in the sights and sounds of St. Kitts. Visit our friendly team at the **Port Adventures Desk, Deck 3, Midship**, for reservations and questions about these and many other offerings.

SHOPPING

'TIL WE MEET AGAIN!

Although our time together is coming to a close, your memories will always live on! Visit Mickey's Mates for all your last minute Disney Cruise Line items.

CAPTAIN'S SIGNING

Don't miss your chance to meet the Master of the Disney Wonder! Stop by Treasure Ketch today at 7:30 pm where you can have your cruise mementos signed by our Captain. Deck 4, Forward.

OFFICER PIN TRADING

Come and trade pins with the Officers of the Disney Wonder Cruise Ship at 7:15 pm in Preludes, Deck 4, Forward.

THE DISNEY PARKS COLLECTION BY PANDORA JEWELRY

The Disney Parks Collection by PANDORA Jewelry features hand-finished .925 sterling silver and 14K gold charms inspired by some of Disney's most beloved characters. Visit Treasure Ketch on Deck 4, Forward, where you'll find a specially designed sterling silver charm featuring a Disney Cruise Line ship.

INNOVATIVE DESIGNS BY CITIZEN WATCHES

It starts with a simple, yet revolutionary concept: a watch that never needs a battery. Citizen Eco-Drive technology harnesses the power of light from any natural or artificial light source and converts to energy. See the Collection of Men's and Ladies' watches available in Treasure Ketch, Deck 4, Forward.

BEAUTIFUL JEWELRY BY ONOFRIO D. ORO ON FIFTH

Commemorate your holiday on the sea with an enchanting mermaid pendant from Onofrio D. Oro. Visit Treasure Ketch, Deck 4, Forward, to see more of the beautiful nature-inspired fine jewelry pieces by Onofrio D. Oro.

Due to port regulations, when the ship is docked, the stores will remain closed.

IMPORTANT INFORMATION

Security Notice

All Guests (including Children) who wish to disembark or embark the ship are required to present their Key to the World card at the gangway. A photo ID is also required for those Guests who are 18 years of age or older. Guests under the age of 18 are required to have a parent, guardian or other responsible adult sign an authorization form at the Guest Service Desk if they wish to go ashore unaccompanied or with any adult from another stateroom.

Sunscreen/Insect Repellent Advisory

Use sunscreen first and protect against mosquito bites and related illnesses by applying insect repellent on top of sunscreen when going ashore. Insect repellent is available for purchase in Treasure Ketch.

Cold and Flu Reminder

Please wash hands frequently and thoroughly, particularly before meals. Contact the Health Center by dialing 7-1923, should anyone in your party become ill.

Inclement Weather

For the safety of all Guests, outdoor events may be changed due to unforeseen weather conditions.

Corridor Quiet Hours

As a courtesy to all our Guests, please recognize quiet hallway hours from 10:00 pm til 8:00 am.

Environmental Message

With Disney's commitment to the Environment please refrain from throwing anything over the Ship's side. Thank you.

No Reserved Seats Policy

As a courtesy to all Guests we kindly advise that the saving of seats is not permitted in the Walt Disney Theatre, and the saving of the sun loungers is not permitted on Deck 9 and 10. Items left unattended will be returned to lost and found at Guest Services, Deck 3, Midship.

Smoking

For the comfort of our guests, the following areas are designated as smoking areas:

- Deck 10, Forward, Starboard side
 - Deck 9, Forward, Port side
 - Deck 4, Aft, starboard side from 6:00 pm to 6:00 am only (all of Deck 4 is non-smoking from 6:00 am to 6:00 pm.)
- Smoking is prohibited inside all guest staterooms and on stateroom verandahs. Guests found smoking in their staterooms or on their verandahs will be charged a \$250 stateroom recovery fee.
Electronic cigarettes may only be used in designated smoking areas.

Walt Disney Theatre

Theatrical performances may use artificial fog, strobe lights, pyrotechnics and other special effects. For the safety of our performers and the comfort of those around you, the use of any photography or video recording device or any electronic equipment is prohibited.

Verandah Safety

Please do not leave any combustible materials on your balcony when not present in your stateroom for safety reasons.

Morning	8:30	8:45	9:00	9:15	9:30	9:45	10:00	10:15	10:30	10:45	11:00	11:15	11:30	11:45	12:00	12:15	12:30	12:45	1:00	1:15	1:30			
FUNNEL VISION			Virtual Tours Funnel Vision		Brother Bear (G) Funnel Vision						Peter Pan (G) - en Espanol Funnel Vision								Pinocchio (G) Funnel Vision					
BUENA VISTA THEATRE	Family Movie Fun Time: The Good Dinosaur (PG) Duration: 1 Hour 40 Minutes										Star Wars: The Force Awakens (PG-13) Duration: 2 Hours 16 Minutes													
CHARACTERS	Donald Lobby Atrium (P)		Daisy Lobby Atrium (P)			Goofy DK4 Mid (S)																		
	Hook & Sneezy Lobby Atrium (S) DK4 Mid (S)																							
FUN FOR ALL AGES	PLAYMATION Disney's Oceaneer Lab						Marshmallow Olympics Disney's Oceaneer Lab			Cruisin' for Trivia Promenade Lounge			Crafts: Memory Pages Promenade Lounge											
	Toddler Time for Families Captain's Closet, Disney's Oceaneer Club												Create a Postcard Disney's Oceaneer Lab											
ADULTS	Friends of Bill W. Outlook Cafe																							
VIBE 14-17 YEARS OLD											Youth Activities Open House										Ice Cream Social			
EDGE 11-14 YEARS OLD											Youth Activities Open House										Scavenger Hunt		Bingo	
OCEANEER LAB 3-12 YEARS OLD											Youth Activities Open House												Animation Antics	
	Playmation						Marshmallow Olympics			Create a Postcard														
OCEANEER CLUB 3-12 YEARS OLD	All About Me		Memory Wall		Create a Postcard		Color Yourself Heroic								Lunch		Parachute Games		Little Einstein's Adventure					

Afternoon	1:45	2:00	2:15	2:30	2:45	3:00	3:15	3:30	3:45	4:00	4:15	4:30	4:45	5:00	5:15	5:30	5:45	6:00	6:15	6:30	6:45	
FUNNEL VISION				Monsters, Inc. (G) Funnel Vision						Fun in the Sun Deck 9 Stage						NFL Football: Kansas City Chiefs vs New England Patriots Funnel Vision (Subject to Satellite Availability)						
BUENA VISTA THEATRE	The Good Dinosaur (PG) DOLBY 3D Duration: 1 Hour 40 Minutes										Avengers: Age of Ultron (PG-13) DOLBY 3D Duration: 2 Hours 22 Minutes											
CHARACTERS									Donald Lobby Atrium (P)		Chip & Dale Lobby Atrium (P)			Donald Lobby Atrium (P)		Mickey Lobby Atrium (P)						
									Minnie DK4 Mid (S)	Mickey DK4 Mid (S)				Pluto DK4 Mid (S)								
FUN FOR ALL AGES	Game Show: The Feud Promenade Lounge			Crafts: Buttons Promenade Lounge			Disney Tunes Trivia Promenade Lounge						Live Music with Supremova Duo Promenade Lounge		DREAMS AN ENCHANTED CLASSIC Walt Disney Theatre							
	Toddler Time for Families Captain's Closet, Disney's Oceaneer Club						Fun in the Sun Deck 9 Stage						Group Preview - Studio Sea									
ADULTS	Live Music with Dream Duo Quiet Cove Pool						Disney Innovations Theme Parks Diversions						Villains Quote Trivia Diversions		NFL Football: Kansas City Chiefs vs New England Patriots Diversions (Subject to Satellite Availability)							
VIBE 14-17 YEARS OLD	Matinee Movie										Youth Activities Open House										Around the World in 7 days	
EDGE 11-14 YEARS OLD	Craft Corner						Animation Antics			Smoothie Hour			Sports Deck Fun			Youth Activities Open House						
OCEANEER LAB 3-12 YEARS OLD	Game Challenge						Lights, Camera, Improv!			Friendship Rocks Prep			Friendship Rocks			GAGA Ball		Dinner in Disney's Oceaneer Lab				
OCEANEER CLUB 3-12 YEARS OLD	Wacky Relays			Scavenger Hunt			Memory Wall		Friendship Rocks Prep		Friendship Rocks		Parachute Games		Youth Activities Open House							
											Dinner in Disney's Oceaneer Lab											

Evening	7:00	7:15	7:30	7:45	8:00	8:15	8:30	8:45	9:00	9:15	9:30	9:45	10:00	10:15	10:30	10:45	11:00	11:15	11:30	11:45	12:00	
FUNNEL VISION	NFL Football: Green Bay Packers vs. Arizona Cardinals Funnel Vision (Subject to Satellite Availability)																					
BUENA VISTA THEATRE	Avengers: Age of Ultron (PG-13) DOLBY 3D Duration: 2 Hours 22 Minutes										Star Wars: The Force Awakens (PG-13) DOLBY 3D Duration: 2 Hours 16 Minutes											
CHARACTERS			Goofy DK4 Mid (S)		Minnie Lobby Atrium (P)		Mickey Lobby Atrium (P)															
FUN FOR ALL AGES	Officer Pin Trading Preludes		Captain's Signing Treasure Ketch		DREAMS AN ENCHANTED CLASSIC Walt Disney Theatre						Live Music with Supremova Duo Promenade Lounge		Live Music with Supremova Duo Promenade Lounge									
	Buckets N Boards Rhythm Workshop WaveBands		Wonder Quest Studio Sea								Live Music with Supremova Duo Promenade Lounge		Live Music with Supremova Duo Promenade Lounge									
ADULTS	Music & Martinis with Tim Moss Cadillac Lounge						NFL Football: Green Bay Packers vs. Arizona Cardinals Diversions (Subject to Satellite Availability)						Selkie LIVE Quiet Cove Pool		1820 Society: Farewell WaveBands		The Rhythm & Comedy of BUCKETS N BOARDS WaveBands		Cruise Staff DJ WaveBands		Late Night Piano Cadillac Lounge	
VIBE 14-17 YEARS OLD	Flubber						Sports Deck Fun			Gender Wars			Game Challenge			Slideshow and Info Swap			Final Farewell			
EDGE 11-14 YEARS OLD	Youth Activities Open House						Playmation			How Well Do You Know Your Counselor?			Gender Wars			Final Farewell Slideshow			Final Farewell			
OCEANEER LAB 3-12 YEARS OLD	Disney Cruise Line Trivia						Mickey Mania			How Well Do You Know Your Counselor?			Flubber									
OCEANEER CLUB 3-12 YEARS OLD	Final Farewell						Game Challenge			Pluto's Pajama Party			Glow Jam			Movie Time						

Symbol for activities that will be repeated during the cruise



FOLD

Fold along the dotted lines and take me with you so you don't miss any of the fun!

FOLD

IN THE SPOTLIGHT SERIES
SCUPE IT! SERIES

WAVEBANDS SERIES
CREATE & INVENT SERIES
OPEN HOUSE

COURTROOM SERIES
STORYBOOK SERIES

SATURDAY, JANUARY 16, 2016 - BASSETERRE, ST. KITTS

BUENA VISTA THEATRE

Deck 5, Aft



THE GOOD DINOSAUR

Family Movie
Fun Time

8:30 am
Duration: 1 hr 40 mins
Rating: PG



DOLBY 3D

2:00 pm
Duration: 1 hr 40 mins
Rating: PG



DOLBY 3D

5:00 pm & 8:00 pm
Duration: 2 hrs 22 mins
Rating: PG-13



DOLBY 3D

10:45 pm
Duration: 2 hrs 16 mins
Rating: PG-13

Character Appearances

DONALD DUCK

Lobby Atrium (P) - 8:30 am,
3:45 pm & 5:15 pm

CAPTAIN HOOK & MR SMEE

Lobby Atrium (S) - 8:30 am

STITCH

DK4 Mid (S) - 8:45 am

DAISY DUCK

Lobby Atrium (P) - 9:00 am

GOOFY

DK4 Mid (S)
9:45 am & 7:30 pm
Lobby Atrium (S) - 3:45 pm

MINNIE MOUSE

DK4 Mid (S) - 3:45 pm
Lobby Atrium (P) - 7:15 pm

PLUTO

Lobby Atrium (S) - 4:15 pm
DK4 Mid (S) - 5:30 pm

CHIP & DALE

Lobby Atrium (P) - 4:15 pm

MICKEY MOUSE

DK4 Mid (S) - 4:15 pm
Lobby Atrium (P)
5:45 pm & 7:45 pm

'TIL WE MEET AGAIN

Lobby Atrium - 10:00 pm



(P) - Port Side (S) - Starboard Side

Don't forget your Camera to capture those Magical Moments!
Check here each day for all of today's Character Appearances or refer to the Character Board in the Lobby Atrium.

Meet-and-Greets will be advertised for the length of time the line will be open. To avoid disappointment, please meet at start time of appearances.

YOUTH ACTIVITIES THEMED EXPERIENCES

CLUBHOUSE SERIES
focuses on movement and features content which appeals to younger children.

JUMP UP! SERIES
includes large group games & movement-oriented activities.

IN THE SPOTLIGHT SERIES
focuses on children's stage presence with lots of activities and enthusiasm.

STORYBOOK SERIES
is designed with a strong connection to the Disney classic stories.

CREATE & INVENT SERIES
will have a tactile focus allowing children to create and admire their work.

SOLVE IT! SERIES
are less active, but will challenge children with problem/solutions-based activities.

YOUTH ACTIVITIES OPEN HOUSE

Activities for families, adults and children of all ages to enjoy together.

SHIP DIRECTORY

YOUTH ACTIVITIES

DISNEY'S OCEANEER CLUB	DECK 5, MID	7:30 AM - 12:00 AM
DISNEY'S OCEANEER LAB	DECK 5, MID	9:00 AM - 12:00 AM
EDGE	DECK 2, MID	10:00 AM - 12:00 AM
VIBE	DECK 11, MID	11:00 AM - 12:00 AM
FLOUNDER'S REEF NURSERY	DECK 5, AFT	7:30 AM - 11:00 PM

POOLS

Children under 12 years of age must have adult supervision in all pools.

GOOFY'S POOL	DECK 9, MID	9:00 AM - 6:00 PM 8:00 PM - 10:00 PM
MICKEY'S POOL	DECK 9, AFT	8:30 AM - 10:00 PM
MICKEY'S SLIDE	DECK 9, AFT	9:00 AM - 5:30 PM
MICKEY'S SPLASH ZONE	DECK 9, AFT	8:30 AM - 10:00 PM
QUIET COVE POOL (18+)	DECK 9, FWD	8:00 AM - 10:00 PM

Complimentary pool vests are available for children to use in the pools onboard.
They are located on the pool deck

RECREATION

PORT ADVENTURES DESK	DECK 3, MID	7:30 AM - 10:00 AM 7:00 PM - 8:30 PM
VISTA FITNESS CENTER (18+)	DECK 9, FWD	6:00 AM - 10:00 PM
WIDE WORLD OF SPORTS DECK	DECK 10, FWD	- 24 HOURS

GENERAL INFORMATION

BUENA VISTA THEATRE	DECK 5, AFT	SHOWTIMES
DISNEY VACATION CLUB DESK	DECK 4, MID	5:00 PM - 10:00 PM
DISNEY VACATION PLANNING DESK	DECK 4, MID	8:30 AM - 9:30 AM 3:30 PM - 6:00 PM 7:30 PM - 10:00 PM
FUNNEL VISION	DECK 9, MID	SHOWTIMES
GUEST SERVICES	DECK 3, MID	24 HOURS
HAIR BRAIDING	DECK 9, MID	4:00 PM - 6:00 PM
MEDICAL HEALTH CENTER	DECK 1, FWD	9:30 AM - 11:00 AM 4:30 PM - 7:00 PM
PORT SHOPPING DESK	DECK 3, MID	8:00 AM - 9:00 AM
PRELUDES	DECK 4, FWD	5:30 PM - 9:30 PM
QUARTER MASTERS (ARCADE)	DECK 9, MID	24 HOURS
SHUTTERS PHOTO GALLERY	DECK 4, AFT	5:00 PM - 11:00 PM
VISTA SPA AND SALON	DECK 9, FWD	8:00 AM - 10:00 PM
WALT DISNEY THEATRE	DECK 4, FWD	SHOWTIMES

SHOPPING

ART GALLERY	DECK 4, MID	7:00 PM - 9:00 PM
MICKEY'S MATES	DECK 4, FWD	5:30 PM - 11:30 PM
RADAR TRAP (DUTY FREE)	DECK 3, FWD	6:00 PM - 11:00 PM
TREASURE KETCH	DECK 4, FWD	5:30 PM - 11:30 PM

IMPORTANT NUMBERS

Fire/Security: 7-3001
Medical EMERGENCY: 7-3000
Health Center: 7-1923

DINNER MENU	Animator's Palate: 'Til We Meet Again	DRINK OF THE DAY	Rusty Anchor (Alcoholic)	WEATHER FORECAST	Today: Cloudy
	Parrot Cay: 'Til We Meet Again		Virgin Likoji Lada (Non-Alcoholic)		High: 80°F/27°C
	Triton's: 'Til We Meet Again				Tomorrow: Cloudy
	Dining Times: 5:45pm & 8:15pm				High: 78°F/26°C

Evening Attire: Cruise Casual

DINING & LOUNGES

BREAKFAST

BEACH BLANKET BUFFET	DECK 9, AFT	7:00 AM - 10:30 AM
GOOFY'S GALLEY	DECK 9, AFT	7:00 AM - 9:00 AM
PARROT CAY	DECK 3, AFT	7:45 AM - 10:45 AM
TRITON'S (À-LA CARTE)	DECK 3, MID	8:00 AM - 9:30 AM

LUNCH

BEACH BLANKET BUFFET	DECK 9, AFT	12:00 PM - 2:00 PM
GOOFY'S GALLEY	DECK 9, AFT	10:30 AM - 6:00 PM
PINOCCHIO'S PIZZERIA	DECK 9, MID	10:30 AM - 6:00 PM
PLUTO'S DOG HOUSE	DECK 9, AFT	10:30 AM - 6:00 PM
TRITON'S	DECK 3, MID	12:00 PM - 1:30 PM

DINNER

ANIMATOR'S PALATE	DECK 4, AFT	5:45 PM & 8:15 PM
PARROT CAY	DECK 3, AFT	5:45 PM & 8:15 PM
TRITON'S	DECK 3, MID	5:45 PM & 8:15 PM
PALO (18+)	DECK 10, AFT	6:00 PM - 8:30 PM
PLUTO'S DOG HOUSE	DECK 9, AFT	6:00 PM - 9:30 PM

LATE NIGHT SNACKS

DIVERSIONS	DECK 3, FWD	10:30 PM - 12:00 AM
PINOCCHIO'S PIZZERIA	DECK 9, MID	9:30 PM - 12:00 AM
PROMENADE LOUNGE	DECK 3, AFT	10:30 PM - 12:00 AM

ADDED FEATURES

BEVERAGE STATION	DECK 9, AFT, PORT SIDE	24 HOURS
ICE CREAM AT GOOFY'S GALLEY	DECK 9, AFT	11:00 AM - 11:00 PM
ROOM SERVICE	DIAL 4330	CLOSES AT 1:00 AM

ENTERTAINMENT - LOUNGES - BARS

Adults must be 21 and older to consume alcoholic beverages.

CADILLAC LOUNGE (18+)	DECK 3, FWD	6:00 PM - 12:00 AM
COVE CAFE (18+)	DECK 9, MID	6:30 AM - 12:00 AM
DIVERSIONS (18+ AFTER 9:00 PM)	DECK 3, FWD	3:00 PM - 12:00 AM
INTERNET CAFE	DECK 3, AFT	24 HOURS
OUTLOOK CAFE (18+)	DECK 10, MID	7:30 AM - 12:00 AM
PINOCCHIO'S PIZZERIA	DECK 9, MID	9:30 AM - 12:00 AM
PLUTO'S DOG HOUSE	DECK 9, AFT	10:30 AM - 6:00 PM
PRELUDES	DECK 4, FWD	5:30 PM - 9:30 PM
PROMENADE LOUNGE	DECK 3, AFT	7:30 AM - 12:00 AM
SIGNALS (18+)	DECK 9, FWD	9:30 AM - 10:30 PM
STUDIO SEA	DECK 4, MID	SHOWTIMES
WAVEBANDS (18+)	DECK 3, FWD	7:30 PM - 2:00 AM

Public Health Advisory: Consuming raw or under-cooked meats, poultry, seafood, shellfish, or eggs may increase your risk for food borne illness, especially if you have certain medical conditions.

All Ashore: Approx: 7:00 am
All Aboard: 4:45 pm

Ship's Agent In St. Kitts

Delisle Walwyn & Co. Ltd, Liverpool Row, Basseterre, St. Kitts
Tel: 869 465 2631