

# PERSONAL NAVIGATOR

FRIDAY, JANUARY 15, 2016

Sunrise: 6:59 am Sunset: 5:58 pm

Evening Attire: Semi Formal

All Ashore: Approx: 7:00 am

All Aboard: 4:45 pm

Today: Sunny High: 82°F/28°C

Tomorrow: Cloudy High: 80°F/27°C

ST. JOHN'S, ANTIGUA

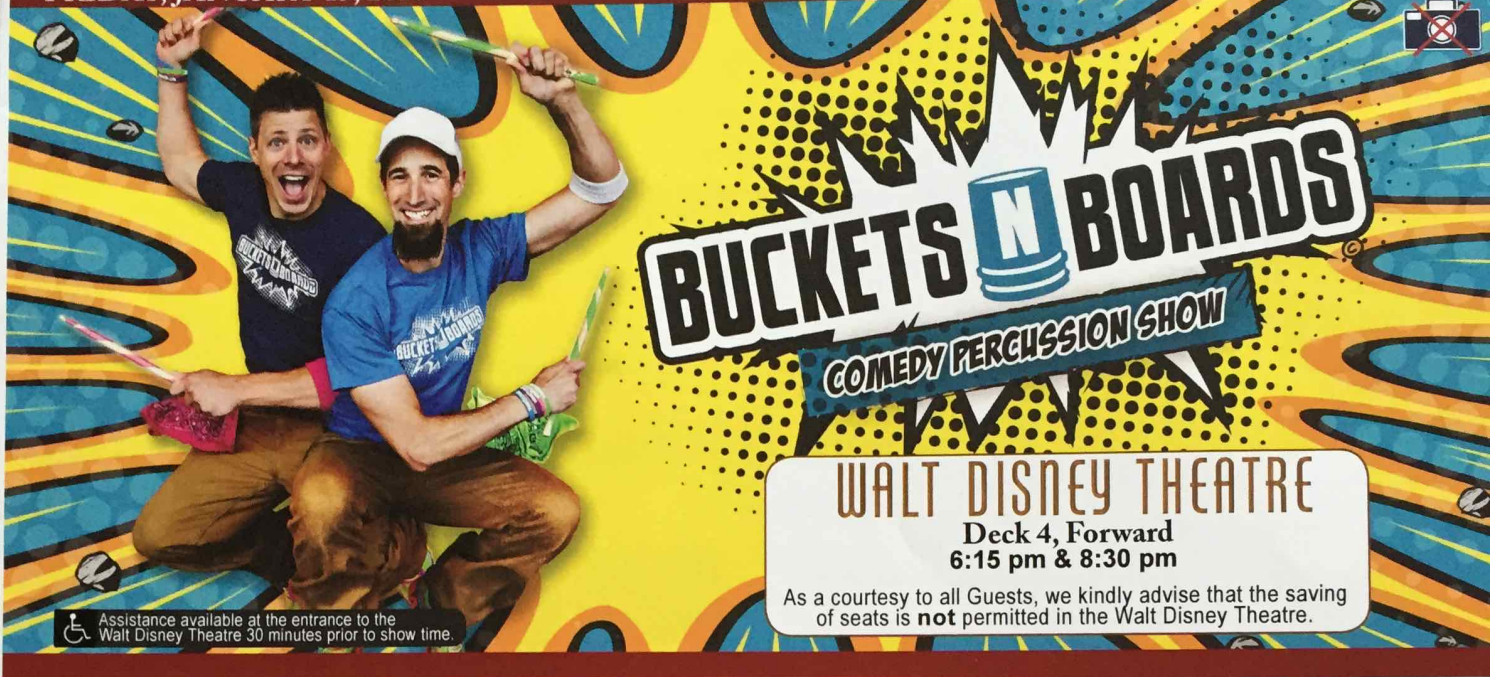

**BUCKETS n BOARDS**  
COMEDY PERCUSSION SHOW

**WALT DISNEY THEATRE**  
Deck 4, Forward  
6:15 pm & 8:30 pm

As a courtesy to all Guests, we kindly advise that the saving of seats is **not** permitted in the Walt Disney Theatre.

 Assistance available at the entrance to the Walt Disney Theatre 30 minutes prior to show time.

## St. John's, Antigua Port Information

In 1684 Sir Christopher Codrington came to Antigua to find out if the island would support a large-scale sugar cultivation. Over the next fifty years sugar cultivation on Antigua was very successful. The island developed more than 150 cane-processing windmills, today almost 100 of these stone towers remain. They serve as houses, bars, restaurants and shops. At Betty's hope, visitors can see a fully-restored sugar mill.

Antigua is approximately 14 miles long and 11 miles wide, encompassing 108 square miles. Its highest point is Boggy Peak (1,319 ft.), located in the southwestern corner of the island. Barbuda, a flat coral island with an area of only 68 square miles, lies approximately 39 miles due north. The nation also includes the tiny (0.6 square mile) uninhabited island of Redonda, now a nature preserve.

The earliest European contact was made by Christopher Columbus, who sighted the island and named it after Santa Maria la Antigua. In 1684, a British businessman, Sir Christopher Codrington, came to the island to introduce a sugar crop; over the next 5 years, the island developed more than 150 cane-processing windmills. In 1784, Admiral Horatio Nelson arrived and established Antigua as Great Britain's most important Caribbean base. In 1834, slavery was abolished on the islands.

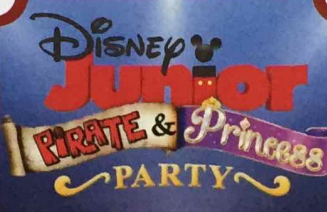

**DANCE PARTY**

Calling all Pirates and Princesses! Come join us for a family dance party featuring music and fun activities. Whether you favor tiaras or treasure chests, there's something for you at our Disney Junior Pirate & Princess Dance Party. Sofia and Jake will be there - come join them for the fun!

Studio Sea,  
Deck 4, Midship,  
3:00 pm

## Don't Miss:

### Disney Movie Challenge Poolside

Deck 9 Stage, Deck 9, Midship - 4:00 pm

So you like movies? And you like bingo? This deck party has them both! Come on out to watch all your favorite movie clips and just maybe your team will win the opportunity to choose the movie played by the pool today!

### Game Show: The Wheel

Promenade Lounge, Deck 3, Aft - 4:30 pm

A special version of this popular TV game show.

### So You Think You Know Your Family?

Studio Sea, Deck 4, Midship - 9:45 pm

This fun-filled family game show is always full of surprises. Find out how well you know, or don't know your family!

### Variety Show: Charles Peacock (18+)

WaveBands, Deck 3, Forward - 9:45 pm & 10:45 pm

Featuring the Physical Comedy of Charles Peacock, as he entertains you in this adult exclusive show.

Disney Cruise Line

PORT ADVENTURES 

Please check your tour tickets for meeting times and locations.

Visit the Port Adventures Desk, Deck 3, Midship for any questions.

## DINNER MENU

Animator's Palate : Captains Gala  
Parrot Cay : Captains Gala  
Triton's : Captains Gala

## DRINK OF THE DAY

High Tide (Alcoholic)  
Lava Smoothie (Non-Alcoholic)

## IMPORTANT NUMBERS

Fire/Security: 7-3001  
Medical Emergency: 7-3000  
Health Center: 7-1923

# ADULT ACTIVITY HIGHLIGHTS



## VISTA SPA FITNESS CLASSES & SEMINARS

*Sunrise Stretch* - Vista Spa Fitness Center - 7:00 am  
*Body Sculpt Boot Camp (Nom. Fee)* - Vista Spa Fitness Center - 7:00 am  
*Complimentary Footprint Analysis* - Vista Spa Fitness Center - 7:30 am  
*Acupuncture Seminar: Stress Relief* - Vista Spa Fitness Center - 4:30 pm  
*Detox for Health & Weight Loss* - Vista Spa Fitness Center - 4:45 pm



## 1820 SOCIETY: GAME CHALLENGE

*Outlook Cafe, Deck 10, Midship - 5:30 pm*  
 Join us and play some of your favorite board games.

(For Guests aged 18 to 20 years old.)

## LOUNGE AT THE COVE

*Quiet Cove Pool, Deck 9, Midship - 3:00 pm*  
 Join your Cruise Staff DJ for smooth sounds by the pool.

## ART OF THE THEME SHOW TOUR

*Palo, Deck 10, Aft - 4:15 pm*  
 Join us for a guided tour highlighting the design, Imagineering and artistry of the Disney Wonder. This tour is reserved for Guests 18 and over.

## CRUISIN' SOLO GATHERING

*Cove Cafe, Deck 9, Midship - 5:00 pm*  
 Single, single parent or just traveling alone? Join your Cruise Staff for an informal gathering.

## LIVE PIANO WITH TIM MOSS

*Cadillac Lounge, Deck 3, Forward - 7:30 pm, 9:30 pm, 10:30 pm & 11:30 pm*  
 Join Tim Moss as he plays live piano for your listening pleasure.

## 80'S MUSIC TRIVIA

*Diversions, Deck 3, Forward - 7:30 pm*  
 Let's step back in time as we test your 80's music knowledge.



## WAVELENGTHS

*WaveBands, Deck 3, Forward - 10:15 pm*  
 Join your Club Host in this fun-filled Game Show that puts the men against the women!

## LATIN FIESTA PARTY

*WaveBands, Deck 3, Forward - 11:15 pm*  
 Join your Cruise Staff for Latin dancing fun.

# SAFETY ASHORE INFORMATION

While you will find many great experiences ashore, please remain vigilant about your personal safety and the safety of your belongings. As in any large urban tourist destination, you'll want to take some basic precautions to make the most of your time ashore.

- Be aware of your surroundings at all times. Avoid short cuts, narrow alleys and poorly lit streets.
- Avoid wandering from the main shopping and tourist areas into unfamiliar territory. If venturing out independently, have a plan, use only licensed taxi operators.
- Identity/Credit Card theft can occur anywhere. Please remain vigilant in monitoring the safe keeping of your personal information.
- Leave valuables in your room safe and avoid carrying large amounts of cash. Exercise caution when using ATMs. Cameras and handbags should be carried close to your body or concealed out of sight.
- Leave air transportation tickets and other travel documents in your room safe. When going ashore, each adult is required to carry a Driver's license, passport or other government-issued photo ID. - Note: Some ports may require guests to carry passports ashore.
- Most crimes are easier to commit in dark unlit areas. When going ashore at night, please be extra vigilant about your personal safety.

# FUN FOR ALL AGES HIGHLIGHTS

## TODDLER TIME FOR FAMILIES

*Disney's Oceaneer Club, Deck 5, Midship - 9:00 am & 6:00 pm*  
*Captain's Closet, Disney's Oceaneer Club, Deck 5, Midship - 2:30 pm*  
 A time for Toddlers and their families to explore and play together.

## CRAFTS: MEMORY PAGES

*Promenade Lounge, Deck 3, Aft - 11:00 am*  
 Create fun memory pages with your Cruise Staff that are yours to keep.

## \$10,000 MEGA JACKPOT BINGO

*Bingo Pre-Sales start at 4:30 pm*  
*WaveBands, Deck 3, Forward - 4:45 pm*  
 It's Big, it's Massive, it's Supersized! It's \$10,000 MEGA Jackpot Bingo! Take home \$10,000 if you can cover your card in 46 numbers or less. If not, we carry on to play for the biggest cash prize of the session. Pre-Sales start 15 minutes prior to game.



## LIVE MUSIC WITH DREEM DUO

*Promenade Lounge, Deck 3, Aft - 5:15 pm, 7:30 pm, 9:30 pm & 10:30 pm*  
 Join Dreem Duo as they play live for your listening pleasure.

## JEWISH SABBATH

*Cadillac Lounge, Deck 3, Forward - 5:15 pm*  
 A quiet space is reserved for those wishing to conduct their own service.

## FINAL JACKPOT BINGO

*Bingo Pre-Sales start at 7:00 pm*  
*WaveBands, Deck 3, Forward - 7:30 pm*  
 The snowball jackpot **MUST BE WON** at this final session! Beat the line and get your cards early. Who will be the lucky winner? It could be you! Pre-Sales start 30 minutes prior to game.



## DANCE CLASS: CHA-CHA

*Studio Sea, Deck 4, Midship - 7:30 pm*  
 Join our Cruise Staff team as they teach you how to Cha-Cha.

# YOUTH ACTIVITIES HIGHLIGHTS

## DINE & PLAY

A convenience for families dining at 8:15 pm, our Youth Activities counselors will be available at 9:15 pm at the entrance of Triton's, Parrot Cay and Animator's Palate dining rooms to bring registered children to join the fun in Disney's Oceaneer Club and Disney's Oceaneer Lab.



**Deck 5, Aft (7-18500) 7:30 am - 11:00 pm**

Infants and Toddlers can enjoy toys and activities at Flounder's Reef Nursery. Reservations are first come, first served so please stop by!



**Deck 5, Midship (7-1440) 9:00 am - 11:00 pm**  
(3 - 12 years old)

### BIG TOP FUN FEST!

4:45 pm

It's the greatest show on Earth. Come re-discover the circus Disney style with clowns, jugglers and classic Disney cartoons.

### THE ROYAL BALL

10:00 pm

Attend your own Royal Ball and learn to be a prince or a princess.



**Deck 5, Midship (7-1445) 7:30 am - 12:00 am**  
(3 - 12 years old)

### MONSTROPOLIS MOST WANTED

4:45 pm

Have fun while you look for clues, play puzzle games, and find out which monster stole the children's door.

### GAME CHALLENGE

8:30 pm

Come have some fun with these classic games.



**Deck 2, Midship (7-5810) 10:00 am - 1:00 am**  
(11 - 14 years old)

### THAT'S HILARIOUS

7:15 pm

Ever wanted to show off your comedy skills? Then be a part of the cast for the crazy improv show "That's Hilarious" and put on a live show for your friends.

### HOMECOMING

12:00 am

Come and join your fellow teens in our very own version of "Homecoming", and dance the night away.



**Deck 11, Midship (7-1456) 11:00 am - 2:00 am**  
(14 - 17 years old)

### POOL PARTY

10:00 pm

Enjoy a friendly competition at a private pool party under the stars.

### MIX AND MATCH

12:00 am

Try to find your "perfect match" in Disney's very own "Dating" game.

# BUENA VISTA THEATRE

Deck 5, Aft

## Today's Movies



Open Captioning

8:30 am  
Duration:  
1 hr 48 mins  
Rating: PG



11:00 am  
Duration:  
1 hr 40 mins  
Rating: PG



2:30 pm  
Duration:  
2 hrs 15 mins  
Rating: PG-13

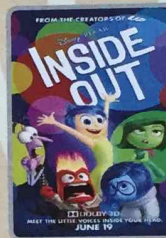

DOLBY 3D

5:30 pm & 8:15 pm  
Duration: 1 hr 42 mins  
Rating: PG



10:30 pm  
Duration: 2 hrs 2 mins  
Rating: PG-13



### KARAOKE

Join your Cruise Staff in Studio Sea tonight and sing along to your favorite song, fun for everyone.

*Studio Sea,  
Deck 4, Midship,  
10:30 pm*



### ADULT VARIETY ACT

Featuring the Physical Comedy of Charles Peachock, as he entertains you in this adult exclusive show.

*WaveBands (18+),  
Deck 3, Forward,  
9:45 pm &  
10:45 pm (Repeat Show)*

### YOUTH ACTIVITIES OPEN HOUSE

Open House is an opportunity for all to come and participate in a variety of exciting activities and free time in the Oceaneer Club, Oceaneer Lab, Flounder's Reef Nursery, Vibe and Edge throughout the cruise. During these times secured programming will still be offered in the other venue for those looking to check their children into care.

**Disney's Oceaneer Club:** 9:00 am - 1:00 pm & 6:00 pm - 7:00 pm

**Disney's Oceaneer Lab:** 1:00 pm - 4:00 pm

**Edge:** 10:00 am - 12:00 pm & 4:30 pm - 6:00 pm

**Vibe:** 11:00 am - 1:00 pm & 6:00 pm - 8:00 pm

# MORE TO ENJOY WHILE ONBOARD

## ALASKA AWAITS

Take your family on an Alaskan adventure they'll never forget! Sail through magnificent fjords fed by glaciers. Discover untamed nature and walk in the footsteps of prospectors. Begin your adventure today! Visit Disney Vacation Planning, Deck 4, Midship, to learn more about our special onboard booking offer.



## DISNEY VACATION CLUB® GROUP PREVIEW

Want to learn more about taking magical vacations year after year? Please see a Disney Vacation Club representative on Deck 4, Midship, or call 7-2805 from your stateroom phone for more information about our interactive group presentation.



## PORT & SHOPPING INFORMATION

Join your Port Shopping Guide, Annie, in Diamonds International #1a for her Early Bird Diamond Special between 9:30 am and 10:30 am. Enjoy extensive savings, selection and collect your free Diamond Charm Bracelet along with your port specific charm. Remember to take your Shopping Map and VIP cards ashore and tune into Channel 24-7 for all the latest information about Port Shopping!



## Connect @ Sea

We are now offering a NEW and improved Internet service to stay connected on your cruise like no other in the industry! Internet packages range from \$0.25 per MB - \$89.00 (1000 MB package). For more information contact your Connect@Sea Expert or Guest Services onboard.

## EXPRESS WALK OFF

This option allows you to take your luggage off the ship at your leisure once the ship has been cleared by the local authorities. You won't need to wait for your luggage to enter the terminal and there is no need to claim it inside the terminal building. Please note that no assistance with luggage is provided for this option.

## QUARTER MASTERS ARCADE

Can you unlock the Grand MASTER KEY? Challenge yourself and discover the rewards that await you including cool Headphones, Underwater Cameras and Disney Princesses Prize Pack, come over to Deck 9, Midship, Quarter Masters Arcade and you could win a treasure.

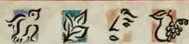

VISTA SPA

Deck 9, Forward - Phone: 7-1465

20/20/20

Combine any of the following:

Foot and ankle massage; hydrating mini facial; back, neck and shoulder massage; devils mint back scrub; frangipani scalp massage

Any 3 for \$119

18% Gratuity is automatically added to all Spa Services, Specials and Amenities.

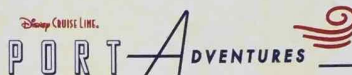

Welcome to the port of St John's, Antigua. Please check your Port Adventures tickets for your meeting times and locations. Ask about availability on one of our many tours still available including the Antigua Zipline Tour, Hiking Adventure and Beach or maybe a Reef Riding Adventure? All these and more are available at the **Port Adventures Desk, Deck 3, Midship**, where our friendly team is on standby to help you plan your day.

## SHOPPING

### GUESS BAGS IN STYLE

Treasure Ketch is your fashion destination. See the latest collections of "it" bags from this iconic fashion house. Tuck away your daily essentials in your new signature bag made just right for everyday wear.

### BRITTO FIGURINES

Gifts from Romero Britto are always a welcome surprise! All figurines feature the trade mark bright colors and unique assortment of contrasting designs you have come to expect from pop artist Romero Britto. Figurines of your favorite Disney Characters available in Treasure Ketch today.

### GUCCI WATCHES

Gucci Timepieces has been creating watches since the early Seventies, combining Swiss precision and Italian style. Recognized for their design, quality and craftsmanship, the many styles of the maison have become classics for men and women. Collection includes G-Frame and the Twirl, Marina Chain and the G-Gucci line and Gucci Coupé. All timepieces present Gucci icons, such as G-shaped bezels, red-green-red straps, or Horsebit clasps. View the collection in Treasure Ketch.

### DARREN WILSON ART AND MORE!

Visit the Vista Gallery today where you can admire beautiful artwork featuring some of your favorite Disney characters created by celebrated artists such as Darren Wilson. From original canvas paintings to smaller print copies, the Vista Gallery offers the opportunity for you to take some of the magic home! Deck 4, Midship.

### BEAUTIFUL JEWELRY BY ONOFRIO D. ORO ON FIFTH

Commemorate your holiday on the sea with an enchanting mermaid pendant from Onofrio D. Oro. Visit Treasure Ketch, Deck 4, Forward, to see more of the beautiful nature-inspired fine jewelry pieces by Onofrio D. Oro.

Onofrio D. Oro on Fifth

-Fine Jewelry-

Discover the beautiful nature-inspired fine jewelry collection by Onofrio D. Oro.

TREASURE KETCH  
DECK 4, FORWARD



Shutters

SMILE!

Tonight is your last chance for professional portraits! Capture the magic of your vacation at our portrait studios and let the memories live on. Portraits will be available in the Lobby Atrium, Deck 3, Midship, from 5:15 pm - 6:00 pm, 7:15 pm - 8:30 pm, and 9:30 pm - 10:15 pm

\*Please note that photos are available for viewing on our interactive photo kiosks approximately five hours after being taken and are only available for purchase during this cruise.

Due to port regulations, when the ship is docked, the stores will remain closed.

## IMPORTANT INFORMATION

### Security Notice

All Guests (including Children) who wish to disembark or embark the ship are required to present their Key to the World card at the gangway. A photo ID is also required for those Guests who are 18 years of age or older. Guests under the age of 18 are required to have a parent, guardian or other responsible adult sign an authorization form at the Guest Service Desk if they wish to go ashore unaccompanied or with any adult from another stateroom.

### Sunscreen/Insect Repellent Advisory

Use sunscreen first and protect against mosquito bites and related illnesses by applying insect repellent on top of sunscreen when going ashore. Insect repellent is available for purchase in Treasure Ketch.

### Cold and Flu Reminder

Please wash hands frequently and thoroughly, particularly before meals. Contact the Health Center by dialing 7-1923, should anyone in your party become ill.

### Inclement Weather

For the safety of all Guests, outdoor events may be changed due to unforeseen weather conditions.

### Corridor Quiet Hours

As a courtesy to all our Guests, please recognize quiet hallway hours from 10:00 pm till 8:00 am.

### Environmental Message

With Disney's commitment to the Environment please refrain from throwing anything over the Ship's side. Thank you.

### No Reserved Seats Policy

As a courtesy to all Guests we kindly advise that the saving of seats is not permitted in the Walt Disney Theatre, and the saving of the sun loungers is not permitted on Deck 9 and 10. Items left unattended will be returned to lost and found at Guest Services, Deck 3, Midship.

### Smoking

For the comfort of our guests, the following areas are designated as smoking areas:

- Deck 10, Forward, Starboard side
- Deck 9, Forward, Port side
- Deck 4, Aft, starboard side from 6:00 pm to 6:00 am only (all of Deck 4 is non-smoking from 6:00 am to 6:00 pm.)

Smoking is prohibited inside all guest staterooms and on stateroom verandahs. Guests found smoking in their staterooms or on their verandahs will be charged a \$250 stateroom recovery fee.

Electronic cigarettes may only be used in designated smoking areas.

### Walt Disney Theatre

Theatrical performances may use artificial fog, strobe lights, pyrotechnics and other special effects. For the safety of our performers and the comfort of those around you, the use of any photography or video recording device or any electronic equipment is prohibited.

### Verandah Safety

Please do not leave any combustible materials on your balcony when not present in your stateroom for safety reasons.

Morning	8:30	8:45	9:00	9:15	9:30	9:45	10:00	10:15	10:30	10:45	11:00	11:15	11:30	11:45	12:00	12:15	12:30	12:45	1:00	1:15	1:30			
FUNNEL VISION	The Incredibles (PG) Funnel Vision									A Goofy Movie (G) Funnel Vision						The Aristocats (G) - en Espanol Funnel Vision								
BUENA VISTA THEATRE	Big Hero 6 (PG)  Open Captioning Duration: 1 Hour 48 Minutes									The Good Dinosaur (PG) Duration: 1 Hour 40 Minutes														
CHARACTERS	Donald Preludes			Daisy Preludes			Pluto DK4 Mid (S)			Goofy DK4 Mid (S)														
FUN FOR ALL AGES	King Triton's Royal Court									Crafts: Memory Pages Promenade Lounge			Color Yourself Heroic											
	Toddler Time for Families									Break Out the Board Games Promenade Lounge														
ADULTS	Friends of Bill W. Outlook Cafe									Informal Card Play Promenade Lounge														
VIBE 14-17 YEARS OLD										Youth Activities Open House						Gender Wars								
EDGE 11-14 YEARS OLD										Youth Activities Open House						Scavenger Hunt								
OCEANEER LAB 3-12 YEARS OLD	Clarabelle's Moo Juice									4 Square Competition			Go Fetch			Lunch			Youth Activities Open House					
OCEANEER CLUB 3-12 YEARS OLD	Youth Activities Open House									King Triton's Royal Court						Color Yourself Heroic								

Afternoon	1:45	2:00	2:15	2:30	2:45	3:00	3:15	3:30	3:45	4:00	4:15	4:30	4:45	5:00	5:15	5:30	5:45	6:00	6:15	6:30	6:45			
FUNNEL VISION	Enchanted (PG) Funnel Vision									Disney Movie Challenge Poolside Funnel Vision														
BUENA VISTA THEATRE	Bridge of Spies (PG-13) Duration: 2 Hours 15 Minutes									Inside Out (PG)						Duration: 1 Hour 42 Minutes								
CHARACTERS	Stitch DK4 Mid (S)			Pluto DK4 Mid (S)			Belle Preludes			Minnie DK4 Mid (S)			Ariel Preludes			Mulan Lobby Atrium (P)			Mickey DK4 Mid (S)					
FUN FOR ALL AGES	PLAYMATION									Disney Movie Challenge Poolside Deck 9 Stage			Bingo Pre-Sales			\$10,000 Mega Jackpot WaveBands			The Rhythm & Comedy of <b>BUCKETS N BOARDS</b> Walt Disney Theatre					
	Lounge at the Cove Quiet Cove Pool									Art of The Theme Show Tour Palo			Cruisin' Solo Gathering Cove Cafe			1820 Society: Game Challenge Outlook Cafe			Live Music with Bernadett Bihari Cadillac Lounge					
VIBE 14-17 YEARS OLD	Scavenger Hunt									Shuffleboard			Brain Teasers			Disney Scene It			Youth Activities Open House					
EDGE 11-14 YEARS OLD	Disney Cruise Line Trivia			Wii Challenge			Brains and Brawns			Youth Activities Open House			Cards Tournament   Newsies: Get Up and Go!											
OCEANEER LAB 3-12 YEARS OLD	Youth Activities Open House									Monstropolis Most Wanted			Dinner in Disney's Oceaneer Lab											
OCEANEER CLUB 3-12 YEARS OLD	Game Challenge									Face Paint Time			Create a Postcard			Big Top Fun Fest!			Youth Activities Open House					
										Dinner in Disney's Oceaneer Lab														

Evening	7:00	7:15	7:30	7:45	8:00	8:15	8:30	8:45	9:00	9:15	9:30	9:45	10:00	10:15	10:30	10:45	11:00	11:15	11:30	11:45	12:00			
FUNNEL VISION	Virtual Tours Funnel Vision		Dumbo (G) Funnel Vision			Virtual Tours Funnel Vision			Frozen (PG) Funnel Vision			Descendants Funnel Vision												
BUENA VISTA THEATRE	Inside Out (PG)									Guardians of the Galaxy (PG-13) Duration: 2 Hours 2 Minutes														
CHARACTERS	Minnie DK4 Mid (S)		Mickey DK4 Mid (S)		Pluto Lobby Atrium (P)		Chip & Dale Lobby Atrium (P)		Donald DK4 Mid (S)		Daisy DK4 Mid (S)		Goofy Lobby Atrium (P)		Chip & Dale Lobby Atrium (P)									
FUN FOR ALL AGES	Bingo Pre-Sales		Final Jackpot <b>BUCKETS N BOARDS</b> WaveBands			The Rhythm & Comedy of <b>BUCKETS N BOARDS</b> Walt Disney Theatre			So You Think You Know Your Family? Studio Sea			Family KARAOKE Studio Sea												
	Pin Trading Mickey's Mates		Dance Class Studio Sea			Live Music with Drem Duo Promenade Lounge			Live Music with Drem Duo Promenade Lounge															
ADULTS	80's Music Trivia Diversions			Tribute to the Rat Pack Cadillac Lounge			Live Music with Bernadett Bihari Cadillac Lounge			Cruise Staff DJ WaveBands		The Physical Comedy of <b>CHARLES PEACOCK</b> WaveBands		Wavelengths WaveBands		The Physical Comedy of <b>CHARLES PEACOCK</b> WaveBands		Latin Fiesta Party WaveBands		Cruise Staff DJ WaveBands		Late Night Piano Cadillac Lounge		
VIBE 14-17 YEARS OLD	Youth Activities Open House									That's Hilarious			Game Challenge			Pool Party			Homecoming Prep					
EDGE 11-14 YEARS OLD	That's Hilarious			Game Challenge			Float Fun Trivia			Ninja			Homecoming Prep											
OCEANEER LAB 3-12 YEARS OLD	Lights, Camera, Improv!									Game Challenge			Ratatouille Cooking School											
OCEANEER CLUB 3-12 YEARS OLD	All About Me			Story Time with Belle			Memory Wall			The Royal Ball														

Symbol for activities that will be repeated during the cruise

Fold along the dotted lines and take me with you so you don't miss any of the fun!

FOLD

FOLD

IN THE SPOTLIGHT SERIES

JUMP UP! SERIES

CREATE & INVENT SERIES

OPEN HOUSE

CLUBHOUSE SERIES

SCOPBOOK SERIES

FRIDAY, JANUARY 15, 2016 - ST. JOHN'S, ANTIGUA

# BUENA VISTA THEATRE

Deck 5, Aft



Open Captioning

8:30 am  
Duration:  
1 hr 48 mins  
Rating: PG



11:00 am  
Duration:  
1 hr 40 mins  
Rating: PG



2:30 pm  
Duration:  
2 hrs 15 mins  
Rating: PG-13



5:30 pm &  
8:15 pm  
Duration:  
1 hr 42 mins  
Rating: PG



10:30 pm  
Duration:  
2 hrs 2 mins  
Rating: PG-13

DOLBY 3D

## Character Appearances

**PLUTO**  
DK4 Mid (S)  
8:30 am & 3:45 pm  
Lobby Atrium (P) - 7:30 pm

**DONALD DUCK**  
Preludes - 8:30 am  
DK4 Mid (S) - 9:45 pm

**DAISY DUCK**  
Preludes - 9:00 am  
DK4 Mid (S) - 10:15 pm

**GOOFY**  
DK4 Mid (S) - 9:00 am  
Lobby Atrium (P) - 9:45 pm

**STITCH**  
DK4 Mid (S) - 3:15 pm

**BELLE**  
Preludes - 5:00 pm

**CINDERELLA**  
Lobby Atrium (P) - 5:00 pm

**MINNIE MOUSE**  
DK4 Mid (S)  
5:15 pm & 7:30 pm

**MULAN**  
Lobby Atrium (P) - 5:30 pm

**ARIEL**  
Preludes - 5:30 pm

**MICKEY MOUSE**  
DK4 Mid (S)  
5:45 pm & 8:00 pm

**CHIP & DALE**  
Lobby Atrium (P)  
8:00 pm & 10:15 pm



(P) - Port Side (S) - Starboard Side

Don't forget your Camera to capture those Magical Moments!  
Check here each day for all of today's Character Appearances or refer to the  
Character Board in the Lobby Atrium.

Meet-and-Greets will be advertised for the length of time the line will be  
open. To avoid disappointment, please meet at start time of appearances.

## YOUTH ACTIVITIES THEMED EXPERIENCES

**CLUBHOUSE SERIES**  
focuses on movement and  
features content which appeals  
to younger children.

**STORYBOOK SERIES**  
is designed with a strong  
connection to the Disney  
classic stories.

**JUMP UP! SERIES**  
includes large group games &  
movement-oriented activities.

**CREATE & INVENT SERIES**  
will have a tactile focus allowing  
children to create and admire  
their work.

**IN THE SPOTLIGHT SERIES**  
focuses on children's stage  
presence with lots of activities  
and enthusiasm.

**OLVE IT! SERIES**  
are less active, but will challenge  
children with problem/solutions-  
based activities.

### YOUTH ACTIVITIES OPEN HOUSE

Activities for families, adults and children of all ages to enjoy together.

## SHIP DIRECTORY

### YOUTH ACTIVITIES

DISNEY'S OCEANEER CLUB	DECK 5, MID	9:00 AM - 11:00 PM
DISNEY'S OCEANEER LAB	DECK 5, MID	7:30 AM - 12:00 PM
EDGE	DECK 2, MID	10:00 AM - 1:00 AM
VIBE	DECK 11, MID	11:00 AM - 2:00 AM
FLOUNDER'S REEF NURSERY	DECK 5, AFT	7:30 AM - 11:00 PM

### POOLS

Children under 12 years of age must have adult supervision in all pools.

GOOFY'S POOL	DECK 9, MID	9:00 AM - 6:00 PM
		8:00 PM - 10:00 PM
MICKEY'S POOL	DECK 9, AFT	8:30 AM - 10:00 PM
MICKEY'S SLIDE	DECK 9, AFT	9:00 AM - 5:30 PM
MICKEY'S SPLASH ZONE	DECK 9, AFT	8:30 AM - 10:00 PM
QUIET COVE POOL (18+)	DECK 9, FWD	8:00 AM - 11:00 PM

Complimentary pool vests are available for children to use in the pools onboard.  
They are located on the pool deck

### RECREATION

PORT ADVENTURES DESK	DECK 3, MID	7:30 AM - 10:00 AM
		7:00 PM - 8:30 PM
VISTA FITNESS CENTER (18+)	DECK 9, FWD	6:00 AM - 10:00 PM
WIDE WORLD OF SPORTS DECK	DECK 10, FWD	- 24 HOURS

### GENERAL INFORMATION

BUENA VISTA THEATRE	DECK 5, AFT	SHOWTIMES
DISNEY VACATION CLUB DESK	DECK 4, MID	5:30 PM - 10:00 PM
DISNEY VACATION PLANNING DESK	DECK 4, MID	8:30 AM - 9:30 AM
		3:30 PM - 6:00 PM
		7:30 PM - 10:00 PM

FUNNEL VISION	DECK 9, MID	SHOWTIMES
GUEST SERVICES	DECK 3, MID	24 HOURS
HAIR BRAIDING	DECK 9, MID	
MEDICAL HEALTH CENTER	DECK 1, FWD	9:30 AM - 11:00 AM
		4:30 PM - 7:00 PM

PORT SHOPPING DESK	DECK 3, MID	8:00 AM - 9:00 AM
		7:00 PM - 8:30 PM
PRELUDES	DECK 4, FWD	5:30 PM - 9:30 PM
QUARTER MASTERS (ARCADE)	DECK 9, MID	24 HOURS
SHUTTERS PHOTO GALLERY	DECK 4, AFT	5:00 PM - 11:00 PM
VISTA SPA AND SALON	DECK 9, FWD	8:00 AM - 10:00 PM
WALT DISNEY THEATRE	DECK 4, FWD	SHOWTIMES

### SHOPPING

ART GALLERY	DECK 4, MID	7:00 PM - 9:00 PM
MICKEY'S MATES	DECK 4, FWD	5:30 PM - 11:00 PM
RADAR TRAP (DUTY FREE)	DECK 3, FWD	6:00 PM - 11:00 PM
TREASURE KETCH	DECK 4, FWD	5:30 PM - 11:00 PM

## IMPORTANT NUMBERS

Fire/Security: 7-3001  
Medical EMERGENCY: 7-3000  
Health Center: 7-1923

<b>DINNER MENU</b>	Animator's Palate: Captains Gala	High Tide (Alcoholic)	<b>WEATHER FORECAST</b>	Today: Sunny
	Parrot Cay: Captains Gala	Lava Smoothie (Non-Alcoholic)		High: 82°F/28°C
	Triton's: Captains Gala			Tomorrow: Cloudy
Dining Times: 5:45pm & 8:15pm		High: 80°F/27°C		

**Evening Attire: Semi Formal**

## DINING & LOUNGES

### BREAKFAST

BEACH BLANKET BUFFET	DECK 9, AFT	7:00 AM - 10:30 AM
GOOFY'S GALLEY	DECK 9, AFT	7:00 AM - 9:00 AM
PARROT CAY	DECK 3, AFT	7:45 AM - 10:45 AM
TRITON'S (À-LA CARTE)	DECK 3, MID	8:00 AM - 9:30 AM

### LUNCH

BEACH BLANKET BUFFET	DECK 9, AFT	12:00 PM - 2:00 PM
GOOFY'S GALLEY	DECK 9, AFT	10:30 AM - 6:00 PM
PINOCCHIO'S PIZZERIA	DECK 9, MID	10:30 AM - 6:00 PM
PLUTO'S DOG HOUSE	DECK 9, AFT	10:30 AM - 6:00 PM
TRITON'S	DECK 3, MID	12:00 PM - 1:30 PM

### DINNER

ANIMATOR'S PALATE	DECK 4, AFT	5:45 PM & 8:15 PM
PARROT CAY	DECK 3, AFT	5:45 PM & 8:15 PM
TRITON'S	DECK 3, MID	5:45 PM & 8:15 PM
PALO (18+)	DECK 10, AFT	6:00 PM - 8:30 PM
BEACH BLANKET (À-LA CARTE)	DECK 9, AFT	6:30 PM - 8:30 PM
PLUTO'S DOG HOUSE	DECK 9, AFT	6:00 PM - 9:30 PM

### LATE NIGHT SNACKS

DIVERSIONS	DECK 3, FWD	10:30 PM - 12:00 AM
PINOCCHIO'S PIZZERIA	DECK 9, MID	9:30 PM - 12:00 AM
PROMENADE LOUNGE	DECK 3, AFT	10:30 PM - 12:00 AM

### ADDED FEATURES

BEVERAGE STATION	DECK 9, AFT, PORT SIDE	24 HOURS
ICE CREAM AT GOOFY'S GALLEY	DECK 9, AFT	11:00 AM - 11:00 PM
ROOM SERVICE	DIAL 4330	24 HOURS

### ENTERTAINMENT - LOUNGES - BARS

Adults must be 21 and older to consume alcoholic beverages.

CADILLAC LOUNGE (18+)	DECK 3, FWD	6:00 PM - 12:00 AM
COVE CAFE (18+)	DECK 9, MID	6:30 AM - 12:00 AM
DIVERSIONS (18+ AFTER 9:00 PM)	DECK 3, FWD	3:00 PM - 12:00 AM
INTERNET CAFE	DECK 3, AFT	24 HOURS
OUTLOOK CAFE (18+)	DECK 10, MID	7:30 AM - 12:00 AM
PINOCCHIO'S PIZZERIA	DECK 9, MID	9:30 AM - 12:00 AM
PLUTO'S DOG HOUSE	DECK 9, AFT	10:30 AM - 6:00 PM
PRELUDES	DECK 4, FWD	5:30 PM - 9:30 PM
PROMENADE LOUNGE	DECK 3, AFT	7:30 AM - 12:00 AM
SIGNALS (18+)	DECK 9, FWD	9:30 AM - 10:30 PM
STUDIO SEA	DECK 4, MID	SHOWTIMES
WAVEBANDS (18+)	DECK 3, FWD	7:30 PM - 2:00 AM

Public Health Advisory: Consuming raw or under-cooked meats, poultry, seafood, shellfish, or eggs may increase your risk for food borne illness, especially if you have certain medical conditions.

All Ashore: Approx: 7:00 am  
All Aboard: 4:45 pm

Ship's Agent In St. John's, Antigua

Geo. W. Bennett Brysons Shipping & Co. LTD, Friars Hill Road  
St. John's, Antigua; Tel: 1268 480 1240