

PERSONAL NAVIGATOR

TUESDAY, JANUARY 12, 2016

Sunrise: 7:30 am Sunset: 6:59 pm

Evening Attire: Cruise Casual

All Ashore: Approx: 7:00 am

All Aboard: 4:45 pm

Today: Sunny High: 86°F/30°C

Tomorrow: Sunny High: 84°F/29°C

ST. GEORGE'S, GRENADA

THE MICHAEL HARRISON SHOW



WALT DISNEY THEATRE

Deck 4, Forward
6:15 pm & 8:30 pm

As a courtesy to all Guests, we kindly advise that the saving of seats is **not** permitted in the Walt Disney Theatre.



Assistance available at the entrance to the Walt Disney Theatre 30 minutes prior to show time.

St. George's, Grenada Port Information

Known as the "Island of Spice," Grenada is an island getaway you may never want to leave.

Boasting rolling hills, rock-strewn terrain, pristine beaches and miles upon miles of unspoiled rainforest, this exotic island in the southeastern Caribbean Sea offers something for everyone.

Originally home to the Arawaks and then later to the Carib Indians, Grenada was "discovered" by Christopher Columbus in 1498. Due to the strong defense by the Caribs, it wasn't until the 17th century that the French finally settled the island. Battles waged between France and Britain until the British formally gained possession of the land in 1783. The British ruled the land until 1974 when Grenada gained independence.



FAMILY DANCE PARTY

Come see what Donald and his friends are up to this time. Bring the family out to this interactive dance party featuring fun Latin music! Your family will learn to Salsa, Merengue and just have a Latin good time!

Studio Sea,
Deck 4, Midship,
9:45 pm

Don't Miss:

Disney Innovations: Animation (18+)

WaveBands, Deck 3, Forward - 4:30 pm

Join us for our presentation showing the "Top 10" greatest innovations that the Walt Disney Company has introduced to the field of Animation.

So You Think You Know Your Family?

Studio Sea, Deck 4, Midship - 7:30 pm

This fun-filled family game show is always full of surprises. Find out how well you know, or don't know your family!

Variety Show: Shawn Farquhar (18+)

WaveBands, Deck 3, Forward

9:45 pm & 10:45 pm (Repeat Show)

Featuring the Magic & Comedy of Shawn Farquhar, as he entertains you in this adult exclusive show.

Family Superstar Karaoke

Studio Sea, Deck 4, Midship - 10:15 pm

Join your Cruise Staff and sing along to your favorite song - fun for everyone.

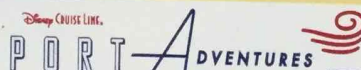

Please check your tour tickets for meeting times and locations. Visit the Port Adventures Desk, Deck 3, Midship for any questions.

DINNER MENU
Animator's Palate : Pacific Rim Cuisine
Parrot Cay : Caribbean Island Cuisine
Triton's : French Cuisine

DRINK OF THE DAY
Pina Colava (Alcoholic)
Coco Bali (Non-Alcoholic)

IMPORTANT NUMBERS
Fire/Security: 7-3001
Medical Emergency: 7-3000
Health Center: 7-1923

ADULT ACTIVITY HIGHLIGHTS

VISTA SPA FITNESS CLASSES & SEMINARS



Body Sculpt Boot Camp (Nom. Fee) - Vista Spa Fitness Center - 6:00 am
Sunrise Stretch - Vista Spa Fitness Center - 7:00 am
Complimentary Footprint Analysis - Vista Spa Fitness Center - 7:30 am
Back Pain Solutions - Vista Spa Fitness Center - 4:30 pm
Eat More to Weigh Less - Vista Spa Fitness Center - 4:45 pm

TASTING CLASSES

Cognac Tasting (21+) - Outlook Café - 10:30 am
Beer Tasting (21+) - Cadillac Lounge - 5:00 pm
 Please make reservations for tastings at Guest Services for a nominal fee.
 Tasting Seminars are only for Guests 21 and older.



1820 SOCIETY: GIANT JENGA
Diversions, Deck 3, Forward - 4:00 pm
 Have some fun with this classic game.

1820 SOCIETY: GAME CHALLENGE
Diversions, Deck 3, Forward - 10:15 pm
 Join us and play some of your favorite board games.
 (For Guests aged 18 to 20 years old.)

LIVE GUITAR WITH SELKIE

Quiet Cove Pool, Deck 9, Midship - 3:00 pm & 4:00 pm
Diversions, Deck 3, Forward - 9:30 pm & 10:45 pm
 Join Selkie as she plays live for your listening pleasure.

CRUISIN' SOLO GATHERING

Cove Cafe, Deck 9, Midship - 4:00 pm
 Single, single parent or just traveling alone? Join your Cruise Staff for an informal gathering.

LIVE MUSIC WITH BERNADETT BIHARI

Cadillac Lounge, Deck 3, Forward - 6:30 pm & 8:30 pm
 Join Bernadett Bihari as she plays live for your listening pleasure.

70'S MUSIC TRIVIA

Diversions, Deck 3, Forward - 7:30 pm
 Let's step back in time and visit Studio 54 as we test your 70's music knowledge.

ICE BREAKERS

WaveBands, Deck 3, Forward - 10:15 pm
 Fancy some fun? Want to get to know your fellow Guests? Then join us as we break the ice in this fun filled game show.

SAFETY ASHORE INFORMATION

While you will find many great experiences ashore, please remain vigilant about your personal safety and the safety of your belongings. As in any large urban tourist destination, you'll want to take some basic precautions to make the most of your time ashore.

- Be aware of your surroundings at all times. Avoid short cuts, narrow alleys and poorly lit streets.
- Avoid wandering from the main shopping and tourist areas into unfamiliar territory. If venturing out independently, have a plan, use only licensed taxi operators.
- Identity/Credit Card theft can occur anywhere. Please remain vigilant in monitoring the safe keeping of your personal information.
- Leave valuables in your room safe and avoid carrying large amounts of cash. Exercise caution when using ATMs. Cameras and handbags should be carried close to your body or concealed out of sight.
- Leave air transportation tickets and other travel documents in your room safe. When going ashore, each adult is required to carry a Driver's license, passport or other government-issued photo ID. - Note: Some ports may require guests to carry passports ashore.
- Most crimes are easier to commit in dark unlit areas. When going ashore at night, please be extra vigilant about your personal safety.

FUN FOR ALL AGES HIGHLIGHTS

TODDLER TIME FOR FAMILIES

Disney's Oceaneer Club, Deck 5, Midship - 9:00 am & 6:00 pm
Captain's Closet, Disney's Oceaneer Club, Deck 5, Midship - 2:30 pm
 A time for Toddlers and their families to explore and play together.

CRAFTS: 3D CRAFTS

Promenade Lounge, Deck 3, Aft - 11:15 am
 Join your Cruise Staff and make some 3D crafts.

CRUISIN' FOR TRIVIA

Promenade Lounge, Deck 3, Aft - 12:30 pm
 Navigate your way through a round of questions testing your general knowledge.

CRAFTS: ORIGAMI CREATIONS

Promenade Lounge, Deck 3, Aft - 2:00 pm
 Your Cruise Staff teaches you the ancient art of paper folding.

WHO AM I?

Promenade Lounge, Deck 3, Aft - 3:00 pm
 Join your Cruise Staff in a fun and hilarious game where our panel has to guess who they are.

DISNEY CHANNEL ON DECK

Deck 9 Stage, Deck 9, Midship - 3:00 pm
 Don't change that channel! It's time for a Disney Channel afternoon poolside! Your Cruise Staff will host an exciting day of games and contests in between your favorite Disney Channel shows! So sit back, relax, and enjoy the sun!



CHIP-IT GOLF (12+)

Lobby Atrium, Deck 3, Midship - 4:00 pm
 It's par for the course for our Guests 12 and older to compete on our special "greens" in this fun tournament.

DISNEY CRUISE LINE TRIVIA

Promenade Lounge, Deck 3, Aft - 4:30 pm
 Navigate your way through a round of questions testing your knowledge of Disney Cruise Line.

LIVE MUSIC WITH DREEM DUO

Promenade Lounge, Deck 3, Aft - 5:15 pm, 7:30 pm, 9:45 pm & 10:45 pm
 Join Dreem Duo as they play live for your listening pleasure.

FREE CARD JACKPOT BINGO

Bingo Pre-Sales start at 7:15 pm
WaveBands, Deck 3, Forward - 7:30 pm
 Four CASH prizes will be won, raffle prizes and a free card for everyone in attendance for game number three. Must play to win! Pre-Sales start 15 minutes prior to game.



YOUTH ACTIVITIES HIGHLIGHTS

DINE & PLAY

A convenience for families dining at 8:15 pm, our Youth Activities counselors will be available at 9:15 pm at the entrance of Triton's, Parrot Cay and Animator's Palate dining rooms to bring registered children to join the fun in Disney's Oceaneer Club and Disney's Oceaneer Lab.



Deck 5, Aft (7-18500) 7:00 am - 11:00 pm

Infants and Toddlers can enjoy toys and activities at Flounder's Reef Nursery. Reservations are first come, first served so please stop by!



Deck 5, Midship (7-1440) 9:00 am - 11:00 pm
(3 - 12 years old)

WHERE'S TINK?

4:30 pm
Tinker Bell is hiding and we need your help to follow clues around Captain Hook's ship to find her.

CHIP AND DALE'S RESCUE RANGERS

7:30 pm
Chip and Dale are recruiting new Rescue Rangers and your children will enroll into Ranger School in order to become official Rescue Rangers.



Deck 5, Midship (7-1445) 7:00 am - 12:00 am
(3 - 12 years old)

PISTON CUP CHALLENGE

4:30 pm
It's Dinoco time and you're part of the pit crew! Design your own race car and see if you've got what it takes to end up in the winner's circle!

PINATA PARTY

7:15 pm
It's time to celebrate with decorations, gift giving, and a whole fun and crazy party in the Oceaneer Lab!



Deck 2, Midship (7-5810) 10:00 am - 1:00 am

SPORTS DECK FUN

11:30 pm
Take over the Sports Deck with some fun and friendly competition.

MICKEY MANIA

12:30 am
Challenge your fellow friends to the ultimate Disney trivia game show onboard.



Deck 11, Midship (7-1456) 11:00 am - 2:00 am
(14 - 17 years old)

THAT'S HILARIOUS

9:00 pm
Ever wanted to show off your comedy skills? Then be a part of the cast for the crazy improv show "That's Hilarious" and put on a live show for your friends.

SPORTS DECK FUN

1:00 am
Take over the Sports Deck with some fun and friendly competition.

BUENA VISTA THEATRE

Deck 5, Aft
Today's Movies



Spanish Subtitles

8:30 am
Duration:
1 hr 40 mins
Rating: PG

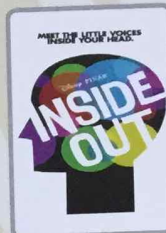

11:00 am
Duration:
1 hr 42 mins
Rating: PG



Open Captioning

2:30 pm
Duration:
2 hrs 16 mins
Rating: PG-13



DOLBY 3D

5:30 pm & 8:15 pm
Duration: 1 hr 57 mins
Rating: PG-13



10:30 pm
Duration: 2 hrs 22 mins
Rating: PG-13



KARAOKE

Join your Cruise Staff in Studio Sea tonight and sing along to your favorite song, fun for everyone.

**Studio Sea,
Deck 4, Midship,
10:15 pm**

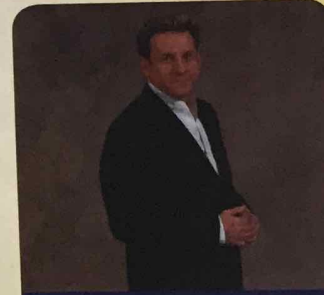

ADULT VARIETY ACT

Featuring the Magic & Illusion of Shawn Farquhar, as he entertains you in this adult exclusive show.

**Wavebands (18+),
Deck 3, Forward,
9:45 pm &
10:45 pm (Repeat Show)**

YOUTH ACTIVITIES OPEN HOUSE

Open House is an opportunity for all to come and participate in a variety of exciting activities and free time in the Oceaneer Club, Oceaneer Lab, Flounder's Reef Nursery, Vibe and Edge throughout the cruise. During these times secured programming will still be offered in the other venue for those looking to check their children into care.

Disney's Oceaneer Club: 9:00 am - 1:00 pm & 6:00 pm - 7:00 pm

Disney's Oceaneer Lab: 1:00 pm - 4:00 pm

Edge: 10:00 am - 12:00 pm & 6:00 pm - 8:00 pm

Vibe: 11:00 am - 1:00 pm & 4:00 pm - 6:00 pm

MORE TO ENJOY WHILE ONBOARD



EASTERN, WESTERN & SOUTHERN CARIBBEAN
Disney Cruise Line offers a variety of 7-night sailings to exotic ports in the Eastern or Western Caribbean; including our new Eastern Caribbean port Tortola, in the British Virgin Islands. Or visit beautiful Martinique on our four limited-time Southern Caribbean sailings aboard the Disney Wonder, back by popular demand! Visit Disney Vacation Planning, Deck 4, Midship, for more information. Remember to ask about our special onboard booking offer!



DISNEY VACATION CLUB® GROUP PREVIEW
Want to learn more about taking magical vacations year after year? Please see a Disney Vacation Club representative on Deck 4, Midship, or call 7-2805 from your stateroom phone for more information about our interactive group presentation.



PORT & SHOPPING INFORMATION
Meet your Port Shopping Guide, Annie, at the Port Shopping Desk, Deck 3, Midship during her desk hours from 8:00 am - 9:00 am & 7:00 pm - 8:30 pm. Stop by the desk to pick up your VIP Cards and vouchers for the largest savings whilst shopping ashore and your free collectable charm.



VISTA SPA
Deck 9, Forward - Phone: 7-1465

PAMPER PACKAGE

Indulge with a 50 minute full body relaxing Swedish Massage and 25 minute refreshing Spa facial with scalp, foot and ankle massages for only \$149.



PANDORA

Featuring hand-finished .925 sterling silver and 14K gold charms inspired by some of Disney's most beloved characters.



TREASURE KETCH | DECK 4, FORWARD



PHOTO BOOK

Create a personalized story book of your Disney Cruise. Please create your PhotoBook on a daily basis in Shutters, Deck 4, Aft. All orders need to be placed by 8:00 pm on the last night of the cruise.

**Please note that photos are available for viewing on our interactive photo kiosks approximately five hours after being taken and are only available for purchase during this cruise.*

Connect @ Sea

We are now offering a NEW and improved Internet service to stay connected on your cruise like no other in the industry! Internet packages range from \$0.25 per MB - \$89.00 (1000 MB package). For more information contact your Connect@Sea Expert or Guest Services onboard.

EARLY FLIGHT DEPARTURES

Guests with flights departing prior to 12:00 pm are kindly asked to notify Guest Services, located on Deck 3, Midship, no later than 12:00 pm (midday) on the final day of the cruise.

QUARTER MASTERS ARCADE

Ever dreamed of flying high in the Sky? On After Burner feel the adrenaline while you are a Pilot traveling on a turbulence adventure, in the exclusive Quarter Masters Arcade, located on Deck 9, Midship.



Grenada is an island country located in the southeastern Caribbean Sea to the northeast of Venezuela, northwest of Trinidad and Tobago. Grenada is also known as the "Island of Spice" because of the production of nutmeg and mace crops. All of the spice wonders can easily be explored through our wide variety of Port Adventures. Stop by the **Port Adventures Desk, Deck 3, Midship**, for reservations and questions about these and many other offerings.

SHOPPING

ALL TIED UP IN DISNEY CRUISE LINE SOUVENIRS!
From fitted tees to a stylish handbag, tie your outfit together with apparel and accessories from the nautical rope-inspired Disney Cruise Line collection "Mickey Knots," now available in Treasure Ketch. Deck 4, Forward.

NEW DOONEY & BOURKE ONBOARD

Loved for their fine leather and unique designs, Dooney & Bourke creates styles that are sure to inspire. Visit Treasure Ketch and check out the new Dooney & Bourke handbags designed especially for Disney Cruise Line®. Deck 4, Forward.

SHINOLA WATCHES

Available onboard at Treasure Ketch, Shinola watches are created using advanced technology with meticulous hand-assembly. Deck 4, Forward.

DISNEY STORYTELLERS SERIES AT THE VISTA GALLERY

With artists who have been instrumental in creating the worlds of popular Disney films, stop by the Vista Gallery today for the Disney Storytellers Series and admire the unique interpretations of your favorite Disney characters by these talented artists. Deck 4, Midship.

BEAUTIFUL JEWELRY BY ONOFRIO D. ORO ON FIFTH

Commemorate your holiday on the sea with an enchanting mermaid pendant from Onofrio D. Oro. Visit Treasure Ketch, Deck 4, Forward, to see more of the beautiful nature-inspired fine jewelry pieces by Onofrio D. Oro.

Due to port regulations, when the ship is docked, the stores will remain closed.

IMPORTANT INFORMATION

Security Notice

All Guests (including Children) who wish to disembark or embark the ship are required to present their Key to the World card at the gangway. A photo ID is also required for those Guests who are 18 years of age or older. Guests under the age of 18 are required to have a parent, guardian or other responsible adult sign an authorization form at the Guest Service Desk if they wish to go ashore unaccompanied or with any adult from another stateroom.

Sunscreen/Insect Repellent Advisory

Use sunscreen first and protect against mosquito bites and related illnesses by applying insect repellent on top of sunscreen when going ashore. Insect repellent is available for purchase in Treasure Ketch.

Cold and Flu Reminder

Please wash hands frequently and thoroughly, particularly before meals. Contact the Health Center by dialing 7-1923, should anyone in your party become ill.

Inclement Weather

For the safety of all Guests, outdoor events may be changed due to unforeseen weather conditions.

Corridor Quiet Hours

As a courtesy to all our Guests, please recognize quiet hallway hours from 10:00 pm til 8:00 am.

Environmental Message

With Disney's commitment to the Environment please refrain from throwing anything over the Ship's side. Thank you.

No Reserved Seats Policy

As a courtesy to all Guests we kindly advise that the saving of seats is not permitted in the Walt Disney Theatre, and the saving of the sun loungers is not permitted on Deck 9 and 10. Items left unattended will be returned to lost and found at Guest Services, Deck 3, Midship.

Smoking

For the comfort of our guests, the following areas are designated as smoking areas:

- Deck 10, Forward, Starboard side
 - Deck 9, Forward, Port side
 - Deck 4, Aft, starboard side from 6:00 pm to 6:00 am only (all of Deck 4 is non-smoking from 6:00 am to 6:00 pm.)
- Smoking is prohibited inside all guest staterooms and on stateroom verandahs. Guests found smoking in their staterooms or on their verandahs will be charged a \$250 stateroom recovery fee.
Electronic cigarettes may only be used in designated smoking areas.

Walt Disney Theatre

Theatrical performances may use artificial fog, strobe lights, pyrotechnics and other special effects. For the safety of our performers and the comfort of those around you, the use of any photography or video recording device or any electronic equipment is prohibited.

Verandah Safety

Please do not leave any combustible materials on your balcony when not present in your stateroom for safety reasons.

Morning	8:30	8:45	9:00	9:15	9:30	9:45	10:00	10:15	10:30	10:45	11:00	11:15	11:30	11:45	12:00	12:15	12:30	12:45	1:00	1:15	1:30			
FUNNEL VISION	Robin Hood (G) Funnel Vision						Brother Bear - en Espanol (G) Funnel Vision						Tangled (PG) Funnel Vision											
BUENA VISTA THEATRE	The Good Dinosaur- Spanish Subtitles (PG) Duration: 1 Hour 40 Minutes												Inside Out (PG) Duration: 1 Hour 42 Minutes											
CHARACTERS	Jake - The Neverland Pirate Lobby Atrium (S)			Stitch DK4 Mid (S)																				
FUN FOR ALL AGES	Dance Party 🎵 Disney's Oceaneer Club						Relay Games 🎮 Disney's Oceaneer Club						Crafts: 3D Crafts Promenade Lounge											
	Toddler Time for Families 🧒 Disney's Oceaneer Club						Parachute Games 🪂 Disney's Oceaneer Club						Memory Wall 🧠 Disney's Oceaneer Club											
ADULTS	Friends of Bill W. Outlook Cafe																							
VIBE 14-17 YEARS OLD	Youth Activities Open House 🎮																		Wii Challenge					
EDGE 11-14 YEARS OLD	Youth Activities Open House 🎮																		Ice Cream Social				Matinee Movie	
OCEANEER LAB 3-12 YEARS OLD	Movie Time 🎬		Scavenger Hunt						Oceaneer Rangers 🦋						Lunch				Youth Activities Open House 🎮					
OCEANEER CLUB 3-12 YEARS OLD	Youth Activities Open House 🎮																							
	Dance Party 🎵						Relay Games 🎮						Parachute Games 🪂						Memory Wall 🧠					

Symbol for activities that will be repeated during the cruise



Afternoon	1:45	2:00	2:15	2:30	2:45	3:00	3:15	3:30	3:45	4:00	4:15	4:30	4:45	5:00	5:15	5:30	5:45	6:00	6:15	6:30	6:45			
FUNNEL VISION	Disney Channel on Deck Funnel Vision						Poolside Jams with Cruise Staff DJ Deck 9 Stage						The Princess and the Frog (G) Funnel Vision											
BUENA VISTA THEATRE	Star Wars: The Force Awakens (PG-13) 🎬 Open Captioning												Ant-Man (PG-13) 🎬 DOLBY 3D											
CHARACTERS				Goofy Preludes			Pluto DK4 Mid (S)			Chip & Dale Preludes			Donald & Daisy DK4 Mid (S)											
FUN FOR ALL AGES	Crafts: Origami Creations Promenade Lounge									Disney Cruise Line Trivia Promenade Lounge			Live Music with Dreem Duo Promenade Lounge			The Ventriloquism & Comedy of MICHAEL HARRISON Walt Disney Theatre								
	Toddler Time for Families 🧒 Captain's Closet Disney's Oceaneer Club			Who Am I? Promenade Lounge			Poolside Jams with Cruise Staff DJ Deck 9 Stage			Live Music with Supernova Duo Lobby Atrium														
ADULTS	1820 Society: Giant Jenga Diversions						Disney Animation WaveBands						Live Music with Bernadett Bihari Cadillac Lounge											
VIBE 14-17 YEARS OLD	Scavenger Hunt						Craft Corner						Youth Activities Open House 🎮						Ninja					
EDGE 11-14 YEARS OLD	Matinee Movie						Color Yourself Heroic						Brains and Brawns			Animation Cells			Youth Activities Open House 🎮					
OCEANEER LAB 3-12 YEARS OLD	Youth Activities Open House 🎮						Piston Cup Challenge 🏎️						Dinner											
OCEANEER CLUB 3-12 YEARS OLD	Around the World in 7 days			Game Challenge 🎮																				
	Carnival Extravaganza			Scavenger Hunt			Memory Wall 🧠			Where's Tink? 🦋			Picture This 🎨			Youth Activities Open House 🎮								
	Sports Deck Fun												Dinner in Disney's Oceaneer Lab											

FOLD

Fold along the dotted lines and take me with you so you don't miss any of the fun!

FOLD

Evening	7:00	7:15	7:30	7:45	8:00	8:15	8:30	8:45	9:00	9:15	9:30	9:45	10:00	10:15	10:30	10:45	11:00	11:15	11:30	11:45	12:00						
FUNNEL VISION	Virtual Tours Funnel Vision		Up (PG) Funnel Vision						Fantasia (G) Funnel Vision																		
BUENA VISTA THEATRE	Ant-Man (PG-13) 🎬 DOLBY 3D												Avengers: Age of Ultron (PG-13) Duration: 2 Hours 22 Minutes														
CHARACTERS	Goofy Lobby Atrium (P)			Mickey DK4 Mid (S)			Chip & Dale Lobby Atrium (P)			Pluto Lobby Atrium (P)																	
FUN FOR ALL AGES	Bingo Pre-Sales		Free Card Jackpot BINGO WaveBands			The Ventriloquism & Comedy of MICHAEL HARRISON Walt Disney Theatre																					
	So You Think You Know Your Family? Studio Sea						Live Music with Dreem Duo Promenade Lounge			Live Music with Dreem Duo Promenade Lounge																	
ADULTS	70's Music Trivia Diversions			Live Music with Bernadett Bihari Cadillac Lounge			The Magic & Comedy of SHAWN FARQUHAR WaveBands			Ice Breakers WaveBands			The Magic & Comedy of SHAWN FARQUHAR WaveBands			Cruise Staff DJ WaveBands											
VIBE 14-17 YEARS OLD	4th Pigs Pasta Palace			Gender Wars			That's Hilarious			Picture This			Gender Wars			Game Challenge											
EDGE 11-14 YEARS OLD	Youth Activities Open House 🎮						Picture This			Ninja			Create a Postcard			Gender Wars			That's Hilarious			Wii Challenge			Sports Deck Fun		
OCEANEER LAB 3-12 YEARS OLD	Pinata Party 🎉						Boys and Girls Chill 🧊						Dance Party 🎵														
OCEANEER CLUB 3-12 YEARS OLD	Parachute Games		Chip and Dale's Rescue Rangers						Boys and Girls Chill 🧊																		

IN THE SPOTLIGHT SERIES
SOLVE IT SERIES

WAVEBANDS SERIES
CREATE & INVENT SERIES
OPEN HOUSE

CLUBHOUSE SERIES
STAIRBOUNCE SERIES

TUESDAY, JANUARY 12, 2016 - GRENADA

BUENA VISTA THEATRE

Deck 5, Aft



Spanish Subtitles

8:30 am
Duration:
1 hr 40 mins
Rating: PG

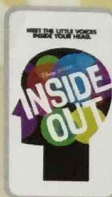

Open Captioning

11:00 am
Duration:
1 hr 42 mins
Rating: PG



Open Captioning

2:30 pm
Duration:
2 hrs 16 mins
Rating: PG-13



DOLBY 3D

5:30 pm &
Duration:
1 hr 57 mins
Rating: PG-13



DOLBY 3D

10:30 pm
Duration:
2 hrs 22 mins
Rating: PG-13

Character Appearances

**JAKE - THE NEVER-
LAND PIRATE**
Lobby Atrium (S) - 8:30 am

PRINCESS SOFIA
Lobby Atrium (P) - 8:30 am

STITCH
DK4 Mid (S)
9:00 am & 4:00 pm

GOOFY
Preludes - 4:00 pm
Lobby Atrium (P) - 7:30 pm

PLUTO
DK4 Mid (S) - 4:30 pm
Lobby Atrium (P)
8:00 pm & 10:15 pm

DONALD DUCK
Preludes - 4:30 pm

CHIP & DALE
Preludes - 5:00 pm
Lobby Atrium (P) - 9:45 pm

GOOFY & PLUTO
Lobby Atrium (P) - 5:15 pm

DONALD & DAISY
DK4 Mid (S) - 5:15 pm

MINNIE MOUSE
DK4 Mid (S)
7:30 pm & 9:45 pm

MICKEY MOUSE
DK4 Mid (S)
8:00 pm & 10:15 pm



(P) - Port Side (S) - Starboard Side

Don't forget your Camera to capture those Magical Moments!
Check here each day for all of today's Character Appearances or refer to the
Character Board in the Lobby Atrium.

Meet-and-Greets will be advertised for the length of time the line will be
open. To avoid disappointment, please meet at start time of appearances.

YOUTH ACTIVITIES THEMED EXPERIENCES

CLUBHOUSE SERIES
focuses on movement and
features content which appeals
to younger children.

JUMP UP! SERIES
includes large group games &
movement-oriented activities.

IN THE SPOTLIGHT SERIES
focuses on children's stage
presence with lots of activities
and enthusiasm.

STORYBOOK SERIES
is designed with a strong
connection to the Disney
classic stories.

CREATE & INVENT SERIES
will have a tactile focus allowing
children to create and admire
their work.

SOLVE IT! SERIES
are less active, but will challenge
children with problem/solutions-
based activities.

YOUTH ACTIVITIES OPEN HOUSE

Activities for families, adults and children of all ages to enjoy together.

SHIP DIRECTORY

YOUTH ACTIVITIES

DISNEY'S OCEANEER CLUB	DECK 5, MID	9:00 AM - 11:00 PM
DISNEY'S OCEANEER LAB	DECK 5, MID	7:00 AM - 12:00 AM
EDGE	DECK 2, MID	10:00 AM - 1:00 AM
VIBE	DECK 11, MID	11:00 AM - 2:00 AM
FLOUNDER'S REEF NURSERY	DECK 5, AFT	7:00 AM - 11:00 PM

POOLS

Children under 12 years of age must have adult supervision in all pools.

GOOFY'S POOL	DECK 9, MID	9:00 AM - 6:00 PM
		8:00 PM - 10:00 PM
MICKEY'S POOL	DECK 9, AFT	8:30 AM - 10:00 PM
MICKEY'S SLIDE	DECK 9, AFT	12:00 PM - 5:30 PM
MICKEY'S SPLASH ZONE	DECK 9, AFT	8:30 AM - 10:00 PM
QUIET COVE POOL (18+)	DECK 9, FWD	8:00 AM - 11:00 PM

Complimentary pool vests are available for children to use in the pools onboard.
They are located on the pool deck

RECREATION

PORT ADVENTURES DESK	DECK 3, MID	7:00 AM - 10:00 AM
		7:00 PM - 8:30 PM
VISTA FITNESS CENTER (18+)	DECK 9, FWD	6:00 AM - 10:00 PM
WIDE WORLD OF SPORTS DECK	DECK 10, FWD	- 24 HOURS

GENERAL INFORMATION

BUENA VISTA THEATRE	DECK 5, AFT	SHOWTIMES
DISNEY VACATION CLUB DESK	DECK 4, MID	9:00 AM - 11:00 AM
		5:00 PM - 10:00 PM
DISNEY VACATION PLANNING DESK	DECK 4, MID	8:30 AM - 9:30 AM
		3:30 PM - 6:00 PM
		7:30 PM - 10:00 PM
FUNNEL VISION	DECK 9, MID	SHOWTIMES
GUEST SERVICES	DECK 3, MID	24 HOURS
HAIR BRAIDING	DECK 9, MID	4:00 PM - 6:00 PM
MEDICAL HEALTH CENTER	DECK 1, FWD	9:30 AM - 11:00 AM
		4:30 PM - 7:00 PM
PORT & SHOPPING DESK	DECK 3, MID	8:00 AM - 9:00 AM
		7:00 PM - 8:30 PM
PRELUDES	DECK 4, FWD	5:30 PM - 9:30 PM
QUARTER MASTERS (ARCADE)	DECK 9, MID	24 HOURS
SHUTTERS PHOTO GALLERY	DECK 4, AFT	5:00 PM - 11:00 PM
VISTA SPA AND SALON	DECK 9, FWD	8:00 AM - 10:00 PM
WALT DISNEY THEATRE	DECK 4, FWD	SHOWTIMES

SHOPPING

ART GALLERY	DECK 4, MID	7:00 PM - 9:00 PM
MICKEY'S MATES	DECK 4, FWD	5:30 PM - 11:00 PM
RADAR TRAP (DUTY FREE)	DECK 3, FWD	6:00 PM - 11:00 PM
TREASURE KETCH	DECK 4, FWD	5:30 PM - 11:00 PM

IMPORTANT NUMBERS

Fire/Security: 7-3001
Medical EMERGENCY: 7-3000
Health Center: 7-1923

DINNER MENU	Animator's Palate : Pacific Rim Cuisine	DRINK OF THE DAY Pina Colava (Alcoholic) Coco Bali (Non-Alcoholic)	WEATHER FORECAST Today: Sunny High: 86°F/30°C Tomorrow: Sunny High: 84°F/29°C
	Parrot Cay : Caribbean Island Cuisine		
	Triton's : French Cuisine		
Dining Times: 5:45pm & 8:15pm		Evening Attire: Cruise Casual	

DINING & LOUNGES

BREAKFAST

BEACH BLANKET BUFFET	DECK 9, AFT	6:45 AM - 10:00 AM
GOOFY'S GALLEY	DECK 9, AFT	6:30 AM - 8:30 AM
PARROT CAY	DECK 3, AFT	7:15 AM - 10:45 AM
TRITON'S (A-LA CARTE)	DECK 3, MID	7:30 AM - 9:30 AM

LUNCH

BEACH BLANKET BUFFET	DECK 9, AFT	12:00 PM - 2:00 PM
GOOFY'S GALLEY	DECK 9, AFT	10:00 AM - 6:00 PM
PINOCCHIO'S PIZZERIA	DECK 9, MID	10:30 AM - 6:00 PM
PLUTO'S DOG HOUSE	DECK 9, AFT	10:30 AM - 6:00 PM
TRITON'S	DECK 3, MID	12:00 PM - 1:30 PM

DINNER

ANIMATOR'S PALATE	DECK 4, AFT	5:45 PM & 8:15 PM
BEACH BLANKET (A-LA CARTE)	DECK 9, AFT	6:30 PM - 8:30 PM
PARROT CAY	DECK 3, AFT	5:45 PM & 8:15 PM
TRITON'S	DECK 3, MID	5:45 PM & 8:15 PM
PALO (18+)	DECK 10, AFT	6:00 PM - 8:30 PM
PLUTO'S DOG HOUSE	DECK 9, AFT	6:00 PM - 9:30 PM

LATE NIGHT SNACKS

DIVERSIONS	DECK 3, FWD	10:30 PM - 12:00 AM
PINOCCHIO'S PIZZERIA	DECK 9, MID	9:30 PM - 12:00 AM
PROMENADE LOUNGE	DECK 3, AFT	10:30 PM - 12:00 AM

ADDED FEATURES

BEVERAGE STATION	DECK 9, AFT, PORT SIDE	24 HOURS
ICE CREAM AT GOOFY'S GALLEY	DECK 9, AFT	11:00 AM - 11:00 PM
ROOM SERVICE	DIAL 6801 OR 6802	24 HOURS

ENTERTAINMENT - LOUNGES - BARS

Adults must be 21 and older to consume alcoholic beverages.

CADILLAC LOUNGE (18+)	DECK 3, FWD	6:00 PM - 12:00 AM
COVE CAFE (18+)	DECK 9, MID	6:30 AM - 12:00 AM
DIVERSIONS (18+ AFTER 9:00 PM)	DECK 3, FWD	3:00 PM - 12:00 AM
INTERNET CAFE	DECK 3, AFT	24 HOURS
OUTLOOK CAFE (18+)	DECK 10, MID	7:30 AM - 12:00 AM
PINOCCHIO'S PIZZERIA	DECK 9, MID	9:30 AM - 12:00 AM
PLUTO'S DOG HOUSE	DECK 9, AFT	10:30 AM - 6:00 PM
PRELUDES	DECK 4, FWD	5:30 PM - 9:30 PM
PROMENADE LOUNGE	DECK 3, AFT	7:30 AM - 12:00 AM
SIGNALS (18+)	DECK 9, FWD	9:30 AM - 10:30 PM
STUDIO SEA	DECK 4, MID	SHOWTIMES
WAVEBANDS (18+)	DECK 3, FWD	7:30 PM - 2:00 AM

Public Health Advisory: Consuming raw or under-cooked meats, poultry, seafood, shellfish, or eggs may increase your risk for food borne illness, especially if you have certain medical conditions.

All Ashore: Approx: 7:00 am
All Aboard: 4:45 pm

Ship's Agent In Grenada
Melville Street Cruise Pier, Melville Street,
St. George's, Grenada; 473-440-2032