

PERSONAL NAVIGATOR

Disney WONDER

SATURDAY, JANUARY 9, 2016

Sunrise: 6:46 am Sunset: 5:53 pm

Evening Attire: Cruise Casual

All Ashore: Approx: 7:30 am

All Aboard: 4:45 pm

Today: Cloudy High: 84°F/29°C

Tomorrow: Sunny High: 86°F/30°C

TORTOLA, BRITISH VIRGIN ISLANDS



AN ENCHANTED CLASSIC

In this spectacular fantasy, a little girl discovers the power of her dreams.

Fly through the air with Peter Pan and your imagination, as many Classic Disney Characters spring to life. With a little Faith, Trust and Pixie Dust you'll see that your dreams can come true!

WALT DISNEY THEATRE

Deck 4, Forward
6:15 pm & 8:30 pm

As a courtesy to all Guests, we kindly advise that the saving of seats is **not** permitted in the Walt Disney Theatre.



Assistance available at the entrance to the Walt Disney Theatre 30 minutes prior to show time.

Tortola, British Virgin Islands

Tortola is the largest and most populous of the 60 British Virgin Islands. A striking feature of the island is its gorgeous white-sand bays, such as Cane Garden Bay and Brewer's Bay, located on Tortola's slightly more secluded North side. Water sports like surfing, dolphin swims at Dolphin Discovery, boating and snorkeling are all popular here.

The majesty of nature can also be experienced away from the beaches, at Tortola's beautiful J.R. O'Neal Botanic Garden or from the summit of Sage Mountain, which rises 1,716 feet into the sky.

For a unique shopping experience, wander into Road Town, the British Virgin Islands' capital city, and snap a picture of the adjacent harbor dotted with sailboats. Shop in one of the town's many boutiques, enjoy a freshly made snack at a local eatery, or simply sit back and soak up the tranquil ambiance.

Debark Talk Broadcast

Important information regarding disembarkation procedures for San Juan and your journey home will be covered in this debarkation briefing. The broadcast will be shown continuously on channel 22-2 of your stateroom television for your convenience. Thank you in advance for completing your comment card.

'TIL WE MEET AGAIN

FAREWELL SHOW

The world-famous Disney Characters and some of your new friends from the Walt Disney Theatre stage shows bid you a charming farewell.

Lobby Atrium,
Deck 3, Midship,
10:00 pm

Don't Miss:

Crafts: Memory Pages

Promenade Lounge, Deck 3, Aft - 11:30 am

Create fun memory pages with your Cruise Staff that are yours to keep.

Close Up Magic - Shawn Farquhar

WaveBands, Deck 3, Forward - 7:30 pm

Join Shawn Farquhar for a special close up magic show.

Mickey Mania

Studio Sea, Deck 4, Midship - 7:30 pm

Join us for the ultimate test of your Disney knowledge as we play our live, interactive game show, that's "insania!"

Variety Show: Shawn Farquhar (18+)

WaveBands, Deck 3, Forward - 10:30 pm

Featuring the Magic & Comedy of Shawn Farquhar, as he entertains you in this adult exclusive show.

80's Flashback (18+)

WaveBands, Deck 3, Forward - 11:00 pm

The 80's are back! Join your Cruise Staff team, in testing your 80's knowledge in this high energy 80's revival.



Please check your tour tickets for meeting times and locations. Visit the Port Adventures Desk, Deck 3, Midship for any questions.

DINNER MENU

Animator's Palate: 'Til We Meet Again
Parrot Cay: 'Til We Meet Again
Triton's: 'Til We Meet Again

DRINK OF THE DAY

High Tide (Alcoholic)
Lava Smoothie (Non-Alcoholic)

IMPORTANT NUMBERS

Fire/Security: 7-3001
Medical Emergency: 7-3000
Health Center: 7-1923

ADULT ACTIVITY HIGHLIGHTS



VISTA SPA FITNESS CLASSES & SEMINARS

Sunrise Stretch - Vista Spa Fitness Center - 7:00 am
Yoga - Vista Spa Fitness Center - 4:00 pm
Acupuncture: Chinese Herbs - Vista Spa Fitness Center - 4:30 pm
Complimentary Footprint Analysis - Vista Spa Fitness Center - 4:45 pm

TASTING CLASSES

Mixology (21+) - Cadillac Lounge - 4:00 pm
 Please make reservations for tastings at Guest Services for a nominal fee.
 Tasting Seminars are only for Guests 21 and older.

1820 SOCIETY: ICE CREAM SOCIAL

Outlook Cafe, Deck 10, Midship - 5:15 pm

Join your fellow Society members for some ice cream and conversation.



1820 SOCIETY: FAREWELL

WaveBands, Deck 3, Forward - 10:15 pm

Join your Cruise Staff and your new friends in this last gathering for some fun.

(For Guests aged 18 to 20 years old.)

LIVE MUSIC WITH SUPERNOVA DUO

Quiet Cove Pool, Deck 9, Midship - 1:00 pm & 2:00 pm

WaveBands, Deck 3, Forward - 9:45 pm

Join Supernova Duo as they play live for your listening pleasure.

TV TUNES TRIVIA

Diversions, Deck 3, Forward - 3:30 pm

Remember the songs to those classic TV shows? Come and find out just how well you do in this fun trivia.

ADULT ANIMATION CLASS

WaveBands, Deck 3, Forward - 4:00 pm

Learn simple animation techniques and then put your new skills to use by drawing some of your favorite Disney characters.

FUN FOR ALL AGES HIGHLIGHTS

TODDLER TIME FOR FAMILIES

Captain's Closet, Disney's Oceaneer Club, Deck 5, Midship - 9:00 am
Disney's Oceaneer Club, Deck 5, Midship - 2:30 pm & 6:00 pm
 A time for Toddlers and their families to explore and play together.

PICTIONARY CHALLENGE

Promenade Lounge, Deck 3, Aft - 1:00 pm

Join your Cruise Staff for this exciting game of fast draw.

CRAFTS: BUTTONS

Promenade Lounge, Deck 3, Aft - 2:00 pm

Make some fun buttons with your Cruise Staff.

DISNEY TRIVIA

Promenade Lounge, Deck 3, Aft - 3:30 pm

Navigate your way through a round of questions to test how much you really know about Disney.

WHO AM I?

Promenade Lounge, Deck 3, Aft - 4:15 pm

Join your Cruise Staff in a fun and hilarious game where our panel has to guess who they are.

DISNEY VACATION CLUB GROUP PREVIEW

Studio Sea, Deck 4, Midship - 4:30 pm

Want to learn more about taking magical vacations year after year? Please see a Disney Vacation Club representative on Deck 4, Midship, or call 7-2805 from your stateroom phone for more information about our interactive group presentation.



LIVE MUSIC WITH DREEM DUO

Promenade Lounge, Deck 3, Aft - 5:15 pm, 7:30 pm, 9:30 pm & 10:30 pm

Join Dreem Duo as they play live for your listening pleasure.



FAMILY SUPERSTAR KARAOKE

Studio Sea, Deck 4, Midship - 10:30 pm

Join your Cruise Staff in Studio Sea and sing along to your favorite song.

SAFETY ASHORE INFORMATION

While you will find many great experiences ashore, please remain vigilant about your personal safety and the safety of your belongings. As in any large urban tourist destination, you'll want to take some basic precautions to make the most of your time ashore.

- Be aware of your surroundings at all times. Avoid short cuts, narrow alleys and poorly lit streets.
- Avoid wandering from the main shopping and tourist areas into unfamiliar territory. If venturing out independently, have a plan, use only licensed taxi operators.
- Identity/Credit Card theft can occur anywhere. Please remain vigilant in monitoring the safe keeping of your personal information.
- Leave valuables in your room safe and avoid carrying large amounts of cash. Exercise caution when using ATMs. Cameras and handbags should be carried close to your body or concealed out of sight.
- Leave air transportation tickets and other travel documents in your room safe. When going ashore, each adult is required to carry a Driver's license, passport or other government-issued photo ID. - Note: Some ports may require guests to carry passports ashore.
- Most crimes are easier to commit in dark unlit areas. When going ashore at night, please be extra vigilant about your personal safety.

YOUTH ACTIVITIES HIGHLIGHTS

DINE & PLAY

A convenience for families dining at 8:15 pm, our Youth Activities counselors will be available at 9:15 pm at the entrance of Triton's, Parrot Cay and Animator's Palate dining rooms to bring registered children to join the fun in Disney's Oceaneer Club and Disney's Oceaneer Lab.



Deck 5, Aft (7-18500)

8:00 am - 11:00 pm

Infants and Toddlers can enjoy toys and activities at Flounder's Reef Nursery. Reservations are first come, first served so please stop by!



Deck 5, Midship (7-1440)
(3 - 12 years old)

8:00 am - 12:00 am

FRIENDSHIP ROCKS PREP

4:15 pm

Come and prep for the show.

FINAL FAREWELL

7:15 pm

Come and join in this end of cruise dance party for you to say, "See Ya Real Soon" to your new friends.



Deck 5, Midship (7-1445)
(3 - 12 years old)

9:00 am - 12:00 am

FRIENDSHIP ROCKS

5:00 pm

Come and celebrate with all the children from the Oceaneer Club and Lab in the jammin' performance of Friendship Rocks! You won't want to miss any of the fun.

MICKEY MANIA

8:30 pm

Challenge your fellow friends to the ultimate Disney trivia game show onboard.



Deck 2, Midship (7-5810)
(11 - 14 years old)

10:00 am - 12:00 am

MAGIC SHOW

8:15 pm

The Magnificent Magician will demonstrate to you some of the best known magic tricks on the sea.

FINAL FAREWELL

10:45 pm

Take this opportunity to relive some memories from your Disney Cruise.



Deck 11, Midship (7-1456)
(14 - 17 years old)

11:00 am - 12:00 am

SPORTS DECK FUN

6:00 pm

Take over the Sports Deck with some fun and friendly competition.

MIX AND MATCH

10:30 pm

Try to find your "perfect match" in Disney's very own "Dating" game.

BUENA VISTA THEATRE

Deck 5, Aft

Today's Movies

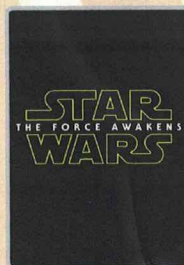

11:00 am

Duration: 2 hrs 16 mins

Rating: PG-13

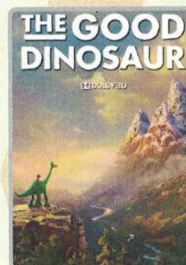

2:00 pm

Duration: 1 hr 40 mins

Rating: PG

DOLBY 3D

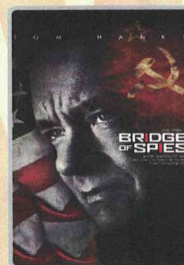

5:00 pm & 8:00 pm

Duration: 2 hrs 15 mins

Rating: PG-13

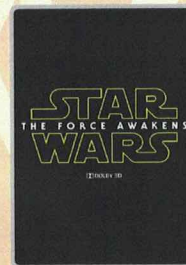

DOLBY 3D

11:15 pm

Duration: 2 hrs 16 mins

Rating: PG-13



FAMILY GAME SHOW

Join us for the ultimate test of your Disney knowledge as we play our live, interactive game show, that's "insania!"

**Studio Sea,
Deck 4, Midship,
7:30 pm**

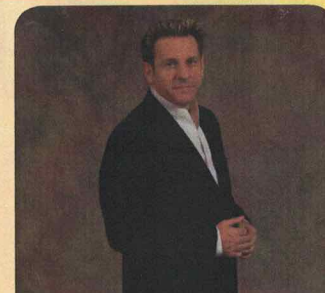

ADULT VARIETY ACT

Featuring the Magic & Comedy of Shawn Farquhar, as he entertains you in this adult exclusive show.

**WaveBands (18+),
Deck 3, Forward,
10:30 pm**

YOUTH ACTIVITIES OPEN HOUSE

Open House is an opportunity for all to come and participate in a variety of exciting activities and free time in the Oceaneer Club, Oceaneer Lab, Flounder's Reef Nursery, Vibe and Edge throughout the cruise. During these times secured programming will still be offered in the other venue for those looking to check their children into care.

Disney's Oceaneer Club: 6:00 pm - 7:00 pm

Disney's Oceaneer Lab: 9:00 am - 1:00 pm

Edge: 10:00 am - 12:00 pm & 6:00 pm - 8:00 pm

Vibe: 11:00 am - 1:00 pm & 4:00 pm - 6:00 pm

MORE TO ENJOY WHILE ONBOARD

ALASKA AWAITS

Take your family on an Alaskan adventure they'll never forget! Sail through magnificent fjords fed by glaciers. Discover untamed nature and walk in the footsteps of prospectors. Begin your adventure today! Visit Disney Vacation Planning, Deck 4, Midship, to learn more about our special onboard booking offer.

DISNEY VACATION CLUB® GROUP PREVIEW

Want to learn more about taking magical vacations year after year? Please see a Disney Vacation Club representative on Deck 4, Midship, or call 7-2805 from your stateroom phone for more information about our interactive group presentation.

PORT & SHOPPING INFORMATION

You're invited to the "Diamonds for Breakfast" shopping party with your Port Shopping Guide, Annie, at Diamonds International #1a, between 9:00 am and 11:00 am. At the party enjoy free drinks, raffles, prizes and incredible savings. Remember to take your Shopping Map and VIP cards ashore and tune into Channel 24-7 for all the latest information about Port Shopping!

Connect@Sea

We are now offering a NEW and improved Internet service to stay connected on your cruise like no other in the industry! Internet packages range from \$0.25 per MB - \$89.00 (1000 MB package). For more information contact your Connect@Sea Expert or Guest Services onboard.

EXPRESS WALK OFF

This option allows you to take your luggage off the ship at your leisure once the ship has been cleared by the local authorities. You won't need to wait for your luggage to enter the terminal and there is no need to claim it inside the terminal building. Please note that no assistance with luggage is provided for this option.

DEBARK TALK BROADCAST

Important information regarding the disembarkation procedures and your journey home will be covered in this debarkation briefing. The broadcast will be shown continuously on channel 22-2 of your stateroom television for your convenience.



VISTA SPA
Deck 9, Forward - Phone: 7-1465

SALON TASTER

Choose from: scalp massage, neck and shoulder massage, mini facial, eye collagen treatment, arm and hand massage, hair conditioning treatment, foot and ankle massage, sunglow makeover
3 for \$99, 5 for \$119, all 8 for \$139
(plus 18% auto gratuity)



Our desk is open early for you to come down and choose a last minute adventure for today in Tortola. Be sure to choose one of the many adventures that we have to offer. Why not go for a swim with a dolphin or tour the city and learn about its culture and history.

Visit our friendly team at the **Port Adventures Desk**, Deck 3, Midship, for reservations and questions about these and many other offerings.



Choose your alliance and gear up with fun new Star Wars merchandise designed exclusively for Disney Cruise Line.

AVAILABLE ONBOARD!
DECK 4, FORWARD

SHOPPING

'TIL WE MEET AGAIN!

Although our time together is coming to a close, your memories will always live on! Visit Mickey's Mates for all your last minute Disney Cruise Line items.

OFFICER PIN TRADING

Come and trade pins with the Officers of the Disney Wonder Cruise Ship at 7:15 pm in Preludes, Deck 4, Forward.

GUCCI WATCHES

Gucci Timepieces has been creating watches since the early Seventies, combining Swiss precision and Italian style. Recognized for their design, quality and craftsmanship, the many styles of the maison have become classics for men and women. Collection includes G-Frame and the Twirl, Marina Chain and the G-Gucci line and Gucci Coupé. All timepieces present Gucci icons, such as G-shaped bezels, red-green-red straps, or Horsebit clasps. View the collection in Treasure Ketch.

GUESS BAGS IN STYLE

Treasure Ketch is your fashion destination. See the latest collections of "it" bags from this iconic fashion house. Tuck away your daily essentials in your new signature bag made just right for everyday wear.



FINAL DAY TO PURCHASE YOUR CRUISE MEMORIES

This is your last chance to purchase your digital photos, photo prints and Photo books. Shutters on Deck 4, Aft, will be open until 11:00 pm tonight, so don't miss out on bringing home all those cruise memories!

**Photos captured on your vacation are only available for purchase during this cruise.*

Due to port regulations, when the ship is docked, the stores will remain closed.

IMPORTANT INFORMATION

Security Notice

All Guests (including Children) who wish to disembark or embark the ship are required to present their Key to the World card at the gangway. A photo ID is also required for those Guests who are 18 years of age or older. Guests under the age of 18 are required to have a parent, guardian or other responsible adult sign an authorization form at the Guest Service Desk if they wish to go ashore unaccompanied or with any adult from another stateroom.

Sunscreen/Insect Repellent Advisory

Use sunscreen first and protect against mosquito bites and related illnesses by applying insect repellent on top of sunscreen when going ashore. Insect repellent is available for purchase in Treasure Ketch.

Cold and Flu Reminder

Please wash hands frequently and thoroughly, particularly before meals. Contact the Health Center by dialing 7-1923, should anyone in your party become ill.

Inclement Weather

For the safety of all Guests, outdoor events may be changed due to unforeseen weather conditions.

Corridor Quiet Hours

As a courtesy to all our Guests, please recognize quiet hallway hours from 10:00 pm til 8:00 am.

Environmental Message

With Disney's commitment to the Environment please refrain from throwing anything over the Ship's side. Thank you.

No Reserved Seats Policy

As a courtesy to all Guests we kindly advise that the saving of seats is not permitted in the Walt Disney Theatre, and the saving of the sun loungers is not permitted on Deck 9 and 10. Items left unattended will be returned to lost and found at Guest Services, Deck 3, Midship.

Smoking

For the comfort of our guests, the following areas are designated as smoking areas:
• Deck 10, Forward, Starboard side
• Deck 9, Forward, Port side
• Deck 4, Aft, starboard side from 6:00 pm to 6:00 am only (all of Deck 4 is non-smoking from 6:00 am to 6:00 pm.)
Smoking is prohibited inside all guest staterooms and on stateroom verandahs. Guests found smoking in their staterooms or on their verandahs will be charged a \$250 stateroom recovery fee.
Electronic cigarettes may only be used in designated smoking areas.

Walt Disney Theatre

Theatrical performances may use artificial fog, strobe lights, pyrotechnics and other special effects. For the safety of our performers and the comfort of those around you, the use of any photography or video recording device or any electronic equipment is prohibited.

Verandah Safety

Please do not leave any combustible materials on your balcony when not present in your stateroom for safety reasons.

 Symbol for activities that will be repeated during the cruise

Fold along the dotted lines and take me with you
so you don't miss any of the fun!

— FOLD —

CLUBHOUSE SERIES
JUMP UP! SERIES
IN THE SPOTLIGHT SERIES

SATURDAY, JANUARY 9, 2016 - TORTOLA

BUENA VISTA THEATRE

Deck 5, Aft

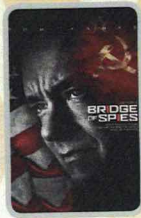
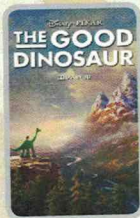

DOLBY.3D

DOLBY.3D

11:00 am
Duration:
2 hrs 16 mins
Rating: PG-13

2:00 pm
Duration:
1 hr 40 mins
Rating: PG

5:00 pm & 8:00 pm
Duration:
2 hrs 15 mins
Rating: PG-13

11:15 pm
Duration:
2 hrs 16 mins
Rating: PG-13

Character Appearances

DONALD DUCK
Lobby Atrium (P) - 8:00 am,
3:45 pm & 5:15 pm

**CAPTAIN HOOK
& MR SMEE**
Lobby Atrium (S) - 8:00 am

STITCH
DK4 Mid (S) - 8:15 am

DAISY DUCK
Lobby Atrium (P) - 8:30 am

GOOFY
DK4 Mid (S)
3:45 pm & 7:30 pm

PLUTO
DK4 Mid (S)
4:15 pm & 5:30 pm

CHIP & DALE
Lobby Atrium (P) - 4:15 pm

MICKEY MOUSE
Lobby Atrium (P)
5:45 pm & 7:45 pm

MINNIE MOUSE
Lobby Atrium (P) - 7:15 pm

'TIL WE MEET AGAIN
Lobby Atrium - 10:00 pm



(P) - Port Side (S) - Starboard Side

Don't forget your Camera to capture those Magical Moments!
Check here each day for all of today's Character Appearances or refer to the
Character Board in the Lobby Atrium.

Meet-and-Greets will be advertised for the length of time the line will be
open. To avoid disappointment, please meet at start time of appearances.

YOUTH ACTIVITIES THEMED EXPERIENCES

CLUBHOUSE SERIES
focuses on movement and
features content which appeals
to younger children.

STORYBOOK SERIES
is designed with a strong
connection to the Disney
classic stories.

JUMP UP! SERIES
includes large group games &
movement-oriented activities.

CREATE & INVENT SERIES
will have a tactile focus allowing
children to create and admire
their work.

IN THE SPOTLIGHT SERIES
focuses on children's stage
presence with lots of activities
and enthusiasm.

SOLVE IT! SERIES
are less active, but will challenge
children with problem/solutions-
based activities.

YOUTH ACTIVITIES OPEN HOUSE

Activities for families, adults and children of all ages to enjoy together.

SHIP DIRECTORY

YOUTH ACTIVITIES

DISNEY'S OCEANEER CLUB	DECK 5, MID	8:00 AM - 12:00 PM
DISNEY'S OCEANEER LAB	DECK 5, MID	9:00 AM - 12:00 PM
EDGE	DECK 2, MID	10:00 AM - 12:00 AM
VIBE	DECK 11, MID	11:00 AM - 12:00 AM
FLOUNDER'S REEF NURSERY	DECK 5, AFT	8:00 AM - 11:00 PM

POOLS

Children under 12 years of age must have adult supervision in all pools.

GOOFY'S POOL	DECK 9, MID	9:00 AM - 6:00 PM 8:00 PM - 10:00 PM
MICKEY'S POOL	DECK 9, AFT	8:30 AM - 10:00 PM
MICKEY'S SLIDE	DECK 9, AFT	1:00 PM - 5:30 PM
MICKEY'S SPLASH ZONE	DECK 9, AFT	8:30 AM - 10:00 PM
QUIET COVE POOL (18+)	DECK 9, FWD	8:00 AM - 10:00 PM

Complimentary pool vests are available for children to use in the pools onboard.
They are located on the pool deck

RECREATION

PORT ADVENTURES DESK	DECK 3, MID	7:30 AM - 10:00 AM 7:00 PM - 8:30 PM
VISTA FITNESS CENTER (18+)	DECK 9, FWD	6:00 AM - 10:00 PM
WIDE WORLD OF SPORTS DECK	DECK 10, FWD	- 24 HOURS

GENERAL INFORMATION

BUENA VISTA THEATRE	DECK 5, AFT	SHOWTIMES
DISNEY VACATION CLUB DESK	DECK 4, MID	9:00 AM - 11:30 AM 5:30 PM - 10:00 PM
DISNEY VACATION PLANNING DESK	DECK 4, MID	8:30 AM - 9:30 AM 4:00 PM - 6:00 PM 7:30 PM - 10:00 PM
FUNNEL VISION	DECK 9, MID	SHOWTIMES
GUEST SERVICES	DECK 3, MID	24 HOURS
HAIR BRAIDING	DECK 9, MID	2:00 PM - 6:00 PM
MEDICAL HEALTH CENTER	DECK 1, FWD	9:30 AM - 11:00 AM 4:30 PM - 7:00 PM
PORT & SHOPPING DESK	DECK 3, MID	7:00 PM - 8:30 PM
PRELUDES	DECK 4, FWD	5:30 PM - 9:30 PM
QUARTER MASTERS (ARCADE)	DECK 9, MID	24 HOURS
SHUTTERS PHOTO GALLERY	DECK 4, AFT	5:00 PM - 11:00 PM
VISTA SPA AND SALON	DECK 9, FWD	8:00 AM - 10:00 PM
WALT DISNEY THEATRE	DECK 4, FWD	SHOWTIMES

SHOPPING

ART GALLERY	DECK 4, MID	7:00 PM - 9:00 PM
MICKEY'S MATES	DECK 4, FWD	5:30 PM - 11:00 PM
RADAR TRAP (DUTY FREE)	DECK 3, FWD	6:00 PM - 11:00 PM
TREASURE KETCH	DECK 4, FWD	5:30 PM - 11:00 PM

IMPORTANT NUMBERS

Fire/Security: 7-3001
Medical EMERGENCY: 7-3000
Health Center: 7-1923

DINNER

Animator's Palate : 'Til We Meet Again
Parrot Cay : 'Til We Meet Again
Triton's : 'Til We Meet Again
Dining Times: 5:45pm & 8:15pm

DRINK

High Tide
(Alcoholic)
Lava Smoothie
(Non-Alcoholic)

WEATHER

Today: Cloudy
High: 84°F/29°C
Tomorrow: Sunny
High: 86°F/30°C

DINING & LOUNGES

BREAKFAST

BEACH BLANKET BUFFET	DECK 9, AFT	7:00 AM - 10:30 AM
GOOFY'S GALLEY	DECK 9, AFT	7:00 AM - 9:00 AM
PARROT CAY	DECK 3, AFT	7:30 AM - 10:30 AM
TRITON'S	DECK 3, MID	8:00 AM - 9:30 AM

LUNCH

BEACH BLANKET BUFFET	DECK 9, AFT	12:00 PM - 2:00 PM
GOOFY'S GALLEY	DECK 9, AFT	10:30 AM - 6:00 PM
PINOCCHIO'S PIZZERIA	DECK 9, MID	10:30 AM - 6:00 PM
PLUTO'S DOG HOUSE	DECK 9, AFT	10:30 AM - 6:00 PM
TRITON'S	DECK 3, MID	12:00 PM - 1:30 PM

DINNER

ANIMATOR'S PALATE	DECK 4, AFT	5:45 PM & 8:15 PM
PARROT CAY	DECK 3, AFT	5:45 PM & 8:15 PM
TRITON'S	DECK 3, MID	5:45 PM & 8:15 PM
PALO (18+)	DECK 10, AFT	6:00 PM - 8:30 PM
PLUTO'S DOG HOUSE	DECK 9, AFT	6:00 PM - 9:30 PM

LATE NIGHT SNACKS

DIVERSIONS	DECK 3, FWD	10:30 PM - 12:00 AM
PINOCCHIO'S PIZZERIA	DECK 9, MID	9:30 PM - 12:00 AM
PROMENADE LOUNGE	DECK 3, AFT	10:30 PM - 12:00 AM

ADDED FEATURES

BEVERAGE STATION	DECK 9, AFT, PORT SIDE	24 HOURS
ICE CREAM AT GOOFY'S GALLEY	DECK 9, AFT	11:00 AM - 11:00 PM
ROOM SERVICE	DIAL 6801 OR 6802	CLOSES AT 1:00 AM

ENTERTAINMENT - LOUNGES - BARS

Adults must be 21 and older to consume alcoholic beverages.

CADILLAC LOUNGE (18+)	DECK 3, FWD	6:00 PM - 12:00 AM
COVE CAFE (18+)	DECK 9, MID	6:30 AM - 12:00 AM
DIVERSIONS (18+ AFTER 9:00 PM)	DECK 3, FWD	12:00 PM - 12:00 AM
INTERNET CAFE	DECK 3, AFT	24 HOURS
OUTLOOK CAFE (18+)	DECK 10, MID	7:30 AM - 12:00 AM
PINOCCHIO'S PIZZERIA	DECK 9, MID	9:30 AM - 12:00 AM
PLUTO'S DOG HOUSE	DECK 9, AFT	10:30 AM - 6:00 PM
PRELUDES	DECK 4, FWD	5:30 PM - 9:30 PM
PROMENADE LOUNGE	DECK 3, AFT	7:30 AM - 12:00 AM
SIGNALS (18+)	DECK 9, FWD	9:30 AM - 10:30 PM
STUDIO SEA	DECK 4, MID	SHOWTIMES
WAVEBANDS (18+)	DECK 3, FWD	7:30 PM - 2:00 AM

Public Health Advisory: Consuming raw or under-cooked meats, poultry, seafood, shellfish, or eggs
may increase your risk for food borne illness, especially if you have certain medical conditions.

All Ashore: Approx: 7:30 am
All Aboard: 4:45 pm

Ship's Agent In Tortola

Romney Associates Consultant, Harbour House, Waterfront Drive,
Road Town - Tortola VG1110 British Virgin Islands;
Tel: 1 284-494-2872 Cell: 1 284 3405 718