

# PERSONAL NAVIGATOR

FRIDAY, JANUARY 8, 2016

Sunrise: 6:50 am Sunset: 5:53 pm

Evening Attire: Cruise Casual

All Ashore: Approx: 12:15 pm

All Aboard: 5:45 pm

Today: Sunny High: 78°F/26°C

Tomorrow: Cloudy High: 84°F/29°C

ST. THOMAS, U.S. VIRGIN ISLANDS

## THE MAGIC & ILLUSION OF SHAWN FARQUHAR

WALT DISNEY THEATRE

Deck 4, Forward

6:15 pm & 8:30 pm

As a courtesy to all Guests, we kindly advise that the saving of seats is **not** permitted in the Walt Disney Theatre.

Assistance available at the entrance to the Walt Disney Theatre 30 minutes prior to show time.



### St. Thomas

### Port Information

Once largely occupied by Dutch-owned sugar cane plantations and pirates of the Caribbean, St. Thomas and St. John of the U.S. Virgin Islands are some of the most popular tropical tourist destinations in the world.

A destination that boasts so many sites for sport, relaxation and leisure has a culture that is still influenced in ways by its agricultural and native past.

Two-thirds of the island of St. John, a short ferry ride from St. Thomas, is a National Park. Not only is this part of the island the most beautiful, it is also the most serene, surrounded by shimmering bays and beaches.



### FAMILY DANCE PARTY

Come see what Donald and his friends are up to this time. Bring the family out to this interactive dance party featuring fun Latin music! Your family will learn to Salsa, Merengue and just have a Latin good time!

Studio Sea,  
Deck 4, Midship,  
7:30 pm

### Don't Miss:

#### Game Show: The Feud

Promenade Lounge, Deck 3, Aft - 10:30 am

"Survey Says" you'll have a fantastic time with our version of a classic game.

#### 80's Music Trivia (18+)

Diversions, Deck 3, Forward - 7:30 pm

Let's step back in time as we test your 80's music knowledge.

#### So You Think You Know Your Family?

Studio Sea, Deck 4, Midship - 9:30 pm

This fun-filled family game show is always full of surprises. Find out how well you know, or don't know your family!

#### Family Superstar Karaoke

Studio Sea, Deck 4, Midship - 10:15 pm

Join your Cruise Staff and sing along to your favorite song - fun for everyone.

#### Match Your Mate (18+)

WaveBands, Deck 3, Forward - 10:15 pm

It's time to play everyone's favorite couples game show, Match Your Mate!

Disney Cruise Line

PORT ADVENTURES

Please check your tour tickets for meeting times and locations. Visit the Port Adventures Desk, Deck 3, Midship for any questions.

### DINNER MENU

Animator's Palate : Captains Gala  
Parrot Cay : Captains Gala  
Triton's : Captains Gala

### DRINK OF THE DAY

Bahama Mama (Alcoholic)  
Passion Cream Freeze (Non-Alcoholic)

### IMPORTANT NUMBERS

Fire/Security: 7-3001  
Medical Emergency: 7-3000  
Health Center: 7-1923



# ADULT ACTIVITY HIGHLIGHTS



## VISTA SPA FITNESS CLASSES & SEMINARS

*Sunrise Stretch* - Vista Spa Fitness Center - 7:00 am  
*Body Sculpt Boot Camp* (Nom. Fee) - Vista Spa Fitness Center - 9:00 am  
*Acupuncture Seminar: Stress Relief* - Vista Spa Fitness Center - 10:00 am  
*Stretch & Relax* - Vista Spa Fitness Center - 4:30 pm  
*Complimentary Footprint Analysis* - Vista Spa Fitness Center - 5:00 pm

## TASTING CLASSES

*Tequila & Margarita Tasting* (21+) - Cadillac Lounge - 4:00 pm  
*Rum Tasting* (21+) - Outlook Cafe - 10:30 pm  
 Please make reservations for tastings at Guest Services for a nominal fee.  
 Tasting Seminars are only for Guests 21 and older.



## 1820 SOCIETY: LUNCH

*Triton's, Deck 3, Midship - 12:00 pm*  
 Get to know your fellow Society members over lunch.

## 1820 SOCIETY: GAME CHALLENGE

*Diversions, Deck 3, Forward - 10:15 pm*  
 Join us and play some of your favorite board games.

(For Guests aged 18 to 20 years old.)

## WALK A MILE

*DK4, Fwd Elevators, Deck 4, Forward - 9:00 am*  
 Join your Cruise Staff for a brisk walk around the deck.

## DISNEY TRIVIA

*Diversions, Deck 3, Forward - 9:45 am*  
 Navigate your way through a round of questions to test how much you really know about Disney.

## BRAINTEASERS TRIVIA

*Diversions, Deck 3, Forward - 11:00 am*  
 Put your brain to the test as your Club Host, pushes the limits of your knowledge with some classic Brainteasers. Can you figure them out?

## LIVE PIANO WITH TIM MOSS

*Cadillac Lounge, Deck 3, Forward - 7:30 pm, 9:30 pm, 10:30 pm & 11:30 pm*  
 Join Tim Moss as he plays live piano for your listening pleasure.

# FUN FOR ALL AGES HIGHLIGHTS

## FAMILY MOVIE FUN TIME: THE GOOD DINOSAUR - (PG)



*Buena Vista Theatre, Deck 5, Aft - 8:30 am*

Come join us for a special opportunity to enjoy The Good Dinosaur in the Buena Vista Theatre. We will leave some lights on and turn the volume down as audience members are welcome to talk, leave their seats, move about and (most importantly) have fun!

## TODDLER TIME FOR FAMILIES

*Disney's Oceaneer Club, Deck 5, Midship - 9:00 am & 6:00 pm*  
*Captain's Closet, Disney's Oceaneer Club, Deck 5, Midship - 2:30 pm*  
 A time for Toddlers and their families to explore and play together.

## CRAFTS: DOOR HANGERS

*Promenade Lounge, Deck 3, Aft - 9:30 am*  
 Make some decorative door hangers with your Cruise Staff.

## CRAFTS: ORIGAMI CREATIONS

*Promenade Lounge, Deck 3, Aft - 2:00 pm*  
 Your Cruise Staff teaches you the ancient art of paper folding.

## PICTIONARY CHALLENGE

*Promenade Lounge, Deck 3, Aft - 3:15 pm*  
 Join your Cruise Staff for this exciting game of fast draw.

## DISNEY CRUISE LINE TRIVIA

*Promenade Lounge, Deck 3, Aft - 4:00 pm*  
 Navigate your way through a round of questions testing your knowledge of Disney Cruise Line.

## LIVE MUSIC WITH DREEM DUO

*Promenade Lounge, Deck 3, Aft - 5:15 pm, 7:30 pm, 9:30 pm & 10:30 pm*  
 Join Dreem Duo as they play live for your listening pleasure.

## JEWISH SABBATH

*Cadillac Lounge, Deck 3, Forward - 5:15 pm*  
 A quiet space is reserved for those wishing to conduct their own service.

## WONDER QUEST

*WaveBands, Deck 3, Forward - 7:30 pm*  
 Enjoy the wildest and wackiest scavenger team event on the seven seas!

# SAFETY ASHORE INFORMATION

While you will find many great experiences ashore, please remain vigilant about your personal safety and the safety of your belongings. As in any large urban tourist destination, you'll want to take some basic precautions to make the most of your time ashore.

- Be aware of your surroundings at all times. Avoid short cuts, narrow alleys and poorly lit streets.
- Avoid wandering from the main shopping and tourist areas into unfamiliar territory. If venturing out independently, have a plan, use only licensed taxi operators.
- Identity/Credit Card theft can occur anywhere. Please remain vigilant in monitoring the safe keeping of your personal information.
- Leave valuables in your room safe and avoid carrying large amounts of cash. Exercise caution when using ATMs. Cameras and handbags should be carried close to your body or concealed out of sight.
- Leave air transportation tickets and other travel documents in your room safe. When going ashore, each adult is required to carry a Driver's license, passport or other government-issued photo ID. - Note: Some ports may require guests to carry passports ashore.
- Most crimes are easier to commit in dark unlit areas. When going ashore at night, please be extra vigilant about your personal safety.



# YOUTH ACTIVITIES HIGHLIGHTS

## DINE & PLAY

A convenience for families dining at 8:15 pm, our Youth Activities counselors will be available at 9:15 pm at the entrance of Triton's, Parrot Cay and Animator's Palate dining rooms to bring registered children to join the fun in Disney's Oceaneer Club and Disney's Oceaneer Lab.



**Deck 5, Aft (7-18500)**

**9:00 am - 11:00 pm**

Infants and Toddlers can enjoy toys and activities at Flounder's Reef Nursery. Reservations are first come, first served so please stop by!



**Deck 5, Midship (7-1440)**  
(3 - 12 years old)

**9:00 am - 12:00 am**

## ALOHA LUAU

4:45 pm

It's party time, Hawaiian style! Come join us for a Luau experience and learn how to dance like Lilo & Stitch.

## STORY TIME WITH BELLE

8:00 pm

Come to the Oceaneer Club and listen to one of your favorite Disney stories: Beauty & the Beast!



**Deck 5, Midship (7-1445)**  
(3 - 12 years old)

**9:00 am - 12:00 am**

## LAVA FLOW

9:15 am

Build your own volcano and watch it erupt as you learn about the physics of volcanoes.

## PISTON CUP CHALLENGE

7:15 pm

It's Dinoco time and you're part of the pit crew! Design your own race car and see if you've got what it takes to end up in the winner's circle!



**Deck 2, Midship (7-5810)**  
(11 - 14 years old)

**9:00 am - 1:00 am**

## SPORTS DECK FUN

11:30 pm

Take over the Sports Deck with some fun and friendly competition.

## MICKEY MANIA

12:30 am

Challenge your fellow friends to the ultimate Disney trivia game show onboard.



**Deck 11, Midship (7-1456)**  
(14 - 17 years old)

**10:00 am - 2:00 am**

## THAT'S HILARIOUS

8:15 pm

Ever wanted to show off your comedy skills? Then be a part of the cast for the crazy improv show "That's Hilarious" and put on a live show for your friends.

## POOL PARTY

10:00 pm

Enjoy a friendly competition at a private pool party under the stars.

# BUENA VISTA THEATRE

Deck 5, Aft

## Today's Movies



**Family Movie**

**Fun Time**

8:30 am

Duration: 1 hr 40 mins

Rating: PG

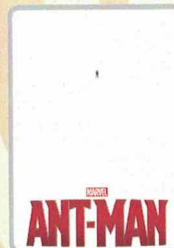

11:00 am

Duration: 1 hr 57 mins

Rating: PG-13

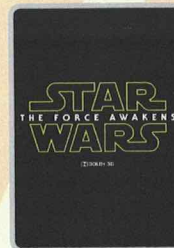

**DOLBY 3D**

2:00 pm

Duration: 2 hrs 16 mins

Rating: PG-13

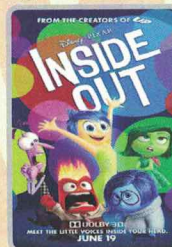

**DOLBY 3D**

5:30 pm & 8:00 pm

Duration: 1 hr 42 mins

Rating: PG



10:30 pm

Duration: 2 hrs 22 mins

Rating: PG-13



## KARAOKE

Join your Cruise Staff in Studio Sea tonight and sing along to your favorite song, fun for everyone.

**Studio Sea,  
Deck 4, Midship,  
10:15 pm**

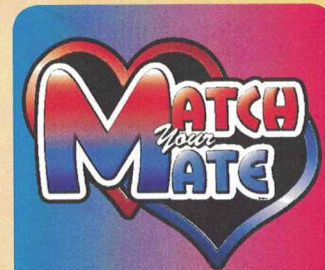

## ADULT GAME SHOW

It's time to play everyone's favorite couple's game show, Match your Mate!

**WaveBands (18+),  
Deck 3, Forward,  
10:15 pm**

## YOUTH ACTIVITIES OPEN HOUSE

Open House is an opportunity for all to come and participate in a variety of exciting activities and free time in the Oceaneer Club, Oceaneer Lab, Flounder's Reef Nursery, Vibe and Edge throughout the cruise. During these times secured programming will still be offered in the other venue for those looking to check their children into care.

**Disney's Oceaneer Club: 9:00 am - 1:00 pm & 6:00 pm - 7:00 pm**

**Disney's Oceaneer Lab: 1:00 pm - 4:30 pm**

**Edge: 9:00 am - 11:00 am & 4:30 pm - 6:00 pm**

**Vibe: 10:00 am - 12:00 pm & 6:00 pm - 8:00 pm**



# MORE TO ENJOY WHILE ONBOARD

## THE BRITISH ISLES & EUROPEAN VARIETY

Disney Cruise Line is now visiting more than 15 European Countries in Summer 2016! For the first time, Disney Magic will be sailing to the British Isles, including visits to Scotland, England, Ireland and France, as well as returning with select sailings to Norway, Iceland and the Mediterranean! Visit Disney Vacation Planning, Deck 4, Midship, for more information.

## DISNEY VACATION CLUB® GROUP PREVIEW

Want to learn more about taking magical vacations year after year? Please see a Disney Vacation Club representative on Deck 4, Midship, or call 7-2805 from your stateroom phone for more information about our interactive group presentation.

## PORT & SHOPPING INFORMATION

Visit your Port Shopping Guide, Annie, at the Port Shopping Desk between 10:00 am and 11:30 am for last minute VIP cards. You're invited to the "Diamonds for Lunch" shopping party at Diamonds International #1a, between 12:00 pm and 2:00 pm. At the party enjoy free drinks, raffles, prizes and incredible savings. Remember to take your Shopping Map and VIP cards ashore and tune into Channel 24-7 for all the latest information about Port Shopping!

## Connect @ Sea

We are now offering a NEW and improved Internet service to stay connected on your cruise like no other in the industry! Internet packages range from \$0.25 per MB - \$89.00 (1000 MB package). For more information contact your Connect@Sea Expert or Guest Services onboard.

## EARLY FLIGHT DEPARTURES

Guests with flights departing prior to 12:00 pm are kindly asked to notify Guest Services, located on Deck 3, Midship, no later than 12:00 pm (midday) on the final day of the cruise.

## QUARTER MASTERS ARCADE

Where can you fly a fighter jet, save a Princess, race NASCAR's greatest and beat bad guys all before dinner? Quarter Masters is on Deck 9, Midship, where the champions play.

## Disney Cruise Line. PORT ADVENTURES

The Port Adventures Desk is open this morning for your last minute St. Thomas reservations. Let us take care of everything from Magen's Bay to Island tours to St. John where you can sail and snorkel. Don't forget to reserve space for the trip to St. John and its beautiful Trunk Bay beach. For the more adventurous, join us for one of the many Catamaran Sail and Snorkel excursions. Visit our friendly team at the **Port Adventures Desk, Deck 3, Midship**, for reservations and questions about these and many other offerings.



### VISTA SPA

### SUFFERING FROM BACK PAIN? INFLAMED JOINTS? SLEEPING DISTURBANCE? DIGESTIVE PROBLEMS?

Acupuncture is a safe and effective way to treat over 300 different common concerns. Check your Personal Navigator today for times and locations of our informative **Acupuncture** seminars.

Book a treatment today and start feeling the benefits of over 4000 years of knowledge. Consultations are Complementary

Deck 9, Forward - Phone: 7-1465

## Disney Parks

### PANDORA

Featuring hand-finished .925 sterling silver and 14K gold charms inspired by some of Disney's most beloved characters.



**TREASURE KETCH | DECK 4, FORWARD**



SMILE!

Tonight is your last chance for professional portraits! Capture the magic of your vacation at our portrait studios and let the memories live on. Portraits will be available in the Lobby Atrium, Deck 3, Midship, from 5:15 pm - 6:00 pm; 7:15 pm - 8:30 pm, and 9:30 pm - 10:15 pm

*\*Please note that photos are available for viewing on our interactive photo kiosks approximately five hours after being taken and are only available for purchase during this cruise.*

## SHOPPING

### STYLISH STAR WARS DOONEY & BOURKE HANDBAGS

Loved for their fine leather and unique designs, Dooney & Bourke handbags are created with high-level craftsmanship. Visit Treasure Ketch and check out the stylish Dooney & Bourke handbags designs such as the Star Wars bags and the collections designed exclusively for Disney Cruise Line. Deck 4, Forward.

### PHILIP STEIN WATCHES ARRIVE!

Philip Stein Watches arrive onboard Disney Cruise Line. Philip Stein watches are not just a watch, but an element of a healthy and well-balanced lifestyle. People who wear Philip Stein care about their looks as well as their overall well-being. The timepieces reflect the attitude and personal values of the wearer. See the entire Collection today at Treasure Ketch, All at great Duty Free Prices.

### EVERYTHING PRINCESS AT MICKEY'S MATES

Are you cruising with a young, aspiring Princess? Stop by Mickey's Mates for all things Disney Princess including dresses and accessories. Whether your princess dreams in the style of Cinderella, Belle, or Tiana, Mickey's Mates has everything you need to be royal ready! Deck 4, Forward.

### BRITTO FIGURINES

Gifts from Romero Britto are always a welcome surprise! All figurines feature the trade mark bright colors and unique assortment of contrasting designs you have come to expect from pop artist Romero Britto. Figurines of your favorite Disney Characters available in Treasure Ketch today.

### PRECIOUS DISNEY PLUSHES

Cuddle up with some of your favorite Disney pals when you swing by Mickey's Mates and discover a lovable, soft Plush. From Stitch to Mickey and Minnie, you'll be sure to find a new cuddly friend to take home. Deck 4, Forward.

### ART GALLERY - THOMAS KINKADE PAINTINGS

Stop by the Art Gallery today to view our selection of Thomas Kinkade Limited Edition Disney paintings. While there, see if you can find some hidden characters in the artwork. Deck 4, Midship. Our Hostess is available between 7:00 pm and 9:00 pm for any hints!

Due to port regulations, when the ship is docked, the stores will remain closed.

## IMPORTANT INFORMATION

### Security Notice

All Guests (including Children) who wish to disembark or embark the ship are required to present their Key to the World card at the gangway. A photo ID is also required for those Guests who are 18 years of age or older. Guests under the age of 18 are required to have a parent, guardian or other responsible adult sign an authorization form at the Guest Service Desk if they wish to go ashore unaccompanied or with any adult from another stateroom.

### Sunscreen/Insect Repellent Advisory

Use sunscreen first and protect against mosquito bites and related illnesses by applying insect repellent on top of sunscreen when going ashore. Insect repellent is available for purchase in Treasure Ketch.

### Cold and Flu Reminder

Please wash hands frequently and thoroughly, particularly before meals. Contact the Health Center by dialing 7-1923, should anyone in your party become ill.

### Inclement Weather

For the safety of all Guests, outdoor events may be changed due to unforeseen weather conditions.

### Corridor Quiet Hours

As a courtesy to all our Guests, please recognize quiet hallway hours from 10:00 pm til 8:00 am.

### Environmental Message

With Disney's commitment to the Environment please refrain from throwing anything over the Ship's side. Thank you.

### No Reserved Seats Policy

As a courtesy to all Guests we kindly advise that the saving of seats is not permitted in the Walt Disney Theatre, and the saving of the sun loungers is not permitted on Deck 9 and 10. Items left unattended will be returned to lost and found at Guest Services, Deck 3, Midship.

### Smoking

For the comfort of our guests, the following areas are designated as smoking areas:

- Deck 10, Forward, Starboard side
  - Deck 9, Forward, Port side
  - Deck 4, Aft, starboard side from 6:00 pm to 6:00 am only (all of Deck 4 is non-smoking from 6:00 am to 6:00 pm.)
- Smoking is prohibited inside all guest staterooms and on stateroom verandahs. Guests found smoking in their staterooms or on their verandahs will be charged a \$250 stateroom recovery fee. Electronic cigarettes may only be used in designated smoking areas.

### Walt Disney Theatre

Theatrical performances may use artificial fog, strobe lights, pyrotechnics and other special effects. For the safety of our performers and the comfort of those around you, the use of any photography or video recording device or any electronic equipment is prohibited.



### Verandah Safety

Please do not leave any combustible materials on your balcony when not present in your stateroom for safety reasons.



| Morning                         | 8:30   | 8:45   | 9:00 | 9:15 | 9:30 | 9:45                        | 10:00  | 10:15                          | 10:30 | 10:45                                | 11:00  | 11:15 | 11:30                              | 11:45                              | 12:00                            | 12:15                               | 12:30   | 12:45 | 1:00                          | 1:15         | 1:30 |                       |  |
|---------------------------------|--|--|------|------|------|-----------------------------|--|--------------------------------|-------|--------------------------------------|--|-------|------------------------------------|------------------------------------|----------------------------------|-------------------------------------|---|-------|-------------------------------|--------------|------|-----------------------|--|
| FUNNEL VISION                   | Finding Nemo (G)<br>Funnel Vision  |  |      |      |      |                             |  | Virtual Tours<br>Funnel Vision |       |                                      | Cinderella (Classic) (G)<br>Funnel Vision      |       |                                    |                                    |                                  | Cool Runnings (PG)<br>Funnel Vision |   |       |                               |              |      |                       |  |
| BUENA VISTA THEATRE             | Family Movie Fun Time: The Good Dinosaur (PG)<br>Duration: 1 Hour 40 Minutes |  |      |      |      |                             |  |                                |       |                                      | Ant-Man (PG-13)<br>Duration: 1 Hour 57 Minutes |       |                                    |                                    |                                  |                                     |   |       |                               |              |      |                       |  |
| CHARACTERS                      |  | Daisy<br>Gazebo                                  |      |      |      |                             |  | Tinker Bell<br>DK4 Mid (S)     |       |                                      | Stitch<br>Lobby Atrium (S)                     |       |                                    |                                    | Pluto<br>Lobby Atrium (S)        |                                     |   |       |                               |              |      |                       |  |
|                                 |  | Tinker Bell<br>DK4 Mid (S)                       |      |      |      |                             |  |                                |       |                                      | Donald<br>Lobby Atrium (P)                     |       |                                    | Chip & Dale<br>DK4 Mid (S)         | Daisy<br>Lobby Atrium (P)        |                                     |   |       |                               |              |      |                       |  |
| FUN FOR ALL AGES                |  |  |      |      |      |                             |  |                                |       |                                      |  |       |                                    |                                    |                                  |                                     | Color Yourself Heroic 🎨<br>Disney's Oceaneer Club |       |                               |              |      |                       |  |
|                                 | Toddler Time for Families 🎨<br>Disney's Oceaneer Club                        |  |      |      |      |                             |  |                                |       |                                      |  |       |                                    |                                    |                                  |                                     |   |       |                               |              |      |                       |  |
|                                 | Crafts: Door Hangers<br>Promenade Lounge                                     |  |      |      |      |                             | Game Show: The Feud<br>Promenade Lounge  |                                |       |                                      |  |       |                                    |                                    |                                  |                                     |   |       |                               |              |      |                       |  |
| ADULTS                          | Friends of Bill W.<br>Outlook Cafe   | Walk A Mile<br>DK4, Fwd Elevators                |      |      |      | Disney Trivia<br>Diversions |  |                                |       | Brainteasers<br>Trivia<br>Diversions |  |       | 1820 Society:<br>Lunch<br>Triton's | Cruisin' Solo<br>Lunch<br>Triton's |                                  |                                     |   |       |                               |              |      |                       |  |
|                                 |  | Boot Camp (Nom. Fee)<br>Vista Spa Fitness Center |      |      |      |                             |  |                                |       |                                      |  |       |                                    |                                    |                                  |                                     |   |       |                               |              |      |                       |  |
| VIBE<br>14-17 YEARS OLD         |  |  |      |      |      |                             | Youth Activities Open House 🎨  |                                |       |                                      |  |       |                                    |                                    | Shuffleboard                     |                                     |   |       |                               | Gender Wars  |      |                       |  |
| EDGE<br>11-14 YEARS OLD         |  |  |      |      |      |                             | Youth Activities Open House 🎨  |                                |       |                                      | GAGA Ball                                      |       |                                    |                                    |                                  |                                     | Scavenger Hunt                                    |       |                               | Shuffleboard |      |                       |  |
| OCEANEER LAB<br>3-12 YEARS OLD  |  |  |      |      |      |                             | Lava Flow 🌋  |                                |       |                                      | Picture This 🖼️                                |       |                                    |                                    | Around the World in 7 days Lunch |                                     |   |       | Youth Activities Open House 🎨 |              |      |                       |  |
| OCEANEER CLUB<br>3-12 YEARS OLD |  |  |      |      |      |                             | Youth Activities Open House 🎨  |                                |       |                                      |  |       |                                    |                                    |                                  |                                     |   |       |                               |              |      | Carnival Extravaganza |  |
|                                 |  |  |      |      |      |                             | King Triton's Royal Court 🎭  |                                |       |                                      |  |       |                                    |                                    | Color Yourself Heroic 🎨          |                                     |   |       |                               |              |      |                       |  |

| Afternoon                       | 1:45 | 2:00 | 2:15 | 2:30   | 2:45   | 3:00          | 3:15 | 3:30         | 3:45   | 4:00                           | 4:15          | 4:30   | 4:45 | 5:00                                 | 5:15                  | 5:30                      | 5:45   | 6:00 | 6:15                            | 6:30                    | 6:45  |
|---------------------------------|------|------|------|--|--|---------------|------|--------------|--|--------------------------------|---------------|--|------|--------------------------------------|-----------------------|---------------------------|--|------|---------------------------------|-------------------------|---|
| FUNNEL VISION                   |      |      |      | Pocahontas (G)<br>Funnel Vision  |  |               |      |              |  | Virtual Tours<br>Funnel Vision |               |  |      |                                      |                       |                           |  |      |                                 |                         | Teen Beach 2 - (TV-G)<br>Funnel Vision                                |
| BUENA VISTA THEATRE             |      |      |      | Star Wars: The Force Awakens (PG-13) <b>DOLBY 3D</b><br>Duration: 2 Hours 16 Minutes |  |               |      |              |  |                                |               |  |      |                                      |                       |                           |  |      |                                 |                         | Inside Out (PG) <b>DOLBY 3D</b><br>Duration: 1 Hour 42 Minutes        |
| CHARACTERS                      |      |      |      |  |  |               |      |              |  |                                |               |  |      | Cinderella<br>Lobby Atrium (P)       | Minnie<br>DK4 Mid (S) | Belle<br>Lobby Atrium (P) |  |      |                                 |                         |   |
|                                 |      |      |      |  |  |               |      |              |  |                                |               |  |      | Ariel<br>Lobby Atrium (S)            |                       | Mulan<br>Lobby Atrium (S) | Mickey<br>DK4 Mid (S)                        |      |                                 |                         |   |
| FUN FOR ALL AGES                |      |      |      |  | Crafts:<br>Origami Creations<br>Promenade Lounge |               |      |              | Pictionary<br>Challenge<br>Promenade Lounge    |                                |               | Disney Cruise<br>Line Trivia<br>Promenade Lounge |      |                                      |                       |                           | Live Music with Drem Duo<br>Promenade Lounge |      |                                 |                         | The Magic & Comedy of<br><b>SHAWN FARQUHAR</b><br>Walt Disney Theatre |
|                                 |      |      |      | Clarabelle's Moo Juice<br>Disney's Oceaneer Lab                                      |  |               |      |              | Color Yourself Heroic<br>Disney's Oceaneer Lab |                                |               |  |      |                                      |                       |                           | Jewish Sabbath<br>Cadillac Lounge            |      |                                 |                         |   |
| ADULTS                          |      |      |      |  |  |               |      |              |  |                                |               | Stretch & Relax<br>Vista Spa Fitness Center      |      | Cruisin' Solo Gathering<br>Cove Cafe |                       |                           |  |      |                                 |                         | Bernadett Bihari LIVE<br>Cadillac Lounge                              |
| VIBE<br>14-17 YEARS OLD         |      |      |      | Scavenger Hunt   |  |               |      | Craft Corner |  |                                | Brain Teasers |  |      |                                      |                       | Disney Scene It           |  |      | Youth Activities Open House     |                         |   |
| EDGE<br>11-14 YEARS OLD         |      |      |      | Craft Corner   |  | Wii Challenge |      |              | Animation Cells                                |                                |               |  |      | Youth Activities Open House          |                       |                           |  |      | Cards Tournament                | Newsies: Get Up and Go! |   |
| OCEANEER LAB<br>3-12 YEARS OLD  |      |      |      | Youth Activities Open House  |  |               |      |              |  |                                |               |  |      | Monstropolis Most Wanted             |                       |                           |  |      | Dinner in Disney's Oceaneer Lab |                         |   |
|                                 |      |      |      | Clarabelle's Moo Juice   |  |               |      |              | Color Yourself Heroic                          |                                |               |  |      |                                      |                       |                           |  |      |                                 |                         |   |
| OCEANEER CLUB<br>3-12 YEARS OLD |      |      |      |  | Game Challenge                                   |               |      |              | Face Paint Time                                |                                |               | Create a Postcard                                |      | Aloha Luau                           |                       |                           |  |      | Youth Activities Open House     |                         |   |
|                                 |      |      |      |  |  |               |      |              |  |                                |               |  |      |                                      |                       |                           |  |      |                                 |                         | Dinner in Disney's Oceaneer Lab                                       |

| Evening                         | 7:00 | 7:15 | 7:30                      | 7:45   | 8:00                            | 8:15                  | 8:30 | 8:45  | 9:00 | 9:15             | 9:30           | 9:45  | 10:00          | 10:15                           | 10:30       | 10:45  | 11:00             | 11:15                        | 11:30                               | 11:45 | 12:00   |
|---------------------------------|------|------|---------------------------|--|---------------------------------|-----------------------|------|---|------|------------------|----------------|---|----------------|---------------------------------|-------------|--|-------------------|------------------------------|-------------------------------------|-------|---|
| FUNNEL VISION                   |      |      |                           | Virtual Tours<br>Funnel Vision   |                                 |                       |      | Disneynature: Oceans (G)<br>Funnel Vision                             |      |                  |                |   |                | Hercules (G)<br>Funnel Vision   |             |  |                   |                              |                                     |       |   |
| BUENA VISTA THEATRE             |      |      |                           |  |                                 |                       |      | Inside Out (PG) <b>DOLBY 3D</b><br>Duration: 1 Hour 42 Minutes        |      |                  |                |   |                |                                 |             |  |                   |                              |                                     |       | Avengers: Age of Ultron (PG-13)<br>Duration: 2 Hours 22 Minutes |
| CHARACTERS                      |      |      | Minnie<br>DK4 Mid (S)     |  | Mickey<br>DK4 Mid (S)           |                       |      |   |      |                  |                | Donald<br>DK4 Mid (S)                               |                | Daisy<br>DK4 Mid (S)            |             |  |                   |                              |                                     |       |   |
|                                 |      |      | Pluto<br>Lobby Atrium (P) |  | Chip & Dale<br>Lobby Atrium (P) |                       |      |   |      |                  |                | Goofy<br>Lobby Atrium (P)                           |                | Chip & Dale<br>Lobby Atrium (P) |             |  |                   |                              |                                     |       |   |
| FUN FOR ALL AGES                |      |      |                           |  Studio Sea |                                 |                       |      | The Magic & Comedy of<br><b>SHAWN FARQUHAR</b><br>Walt Disney Theatre |      |                  |                | So You Think You Know<br>Your Family?<br>Studio Sea |                |                                 |             |  Studio Sea |                   |                              |                                     |       |   |
|                                 |      |      |                           | Wonder Quest<br>WaveBands  |                                 |                       |      |   |      |                  |                | Live Music with Drem Duo<br>Promenade Lounge        |                |                                 |             | Drem Duo LIVE<br>Promenade Lounge  |                   |                              |                                     |       |   |
| ADULTS                          |      |      |                           | 80's Music Trivia<br>Diversions  |                                 |                       |      | Live Music with<br>Bernadett Bihari<br>Cadillac Lounge                |      |                  |                | Cruise Staff DJ<br>WaveBands                        |                |                                 |             |  WaveBands  |                   | Cruise Staff DJ<br>WaveBands |                                     |       |   |
|                                 |      |      |                           | Music & Martinis with Tim Moss<br>Cadillac Lounge  |                                 |                       |      |   |      |                  |                | Live Piano with Tim Moss<br>Cadillac Lounge         |                |                                 |             |  |                   |                              | Late Night Piano<br>Cadillac Lounge |       |   |
| VIBE<br>14-17 YEARS OLD         |      |      |                           | Youth Activities Open House  |                                 |                       |      | That's Hilarious  |      |                  | Game Challenge |   | Pool Party     |                                 |             |  | Create a Postcard |                              | Game Challenge                      |       |   |
| EDGE<br>11-14 YEARS OLD         |      |      |                           | That's Hilarious   |                                 | Game Challenge        |      |   |      | Float Fun Trivia |                |   | Ninja          |                                 | Gender Wars |  |                   |                              | Sports Deck Fun                     |       |   |
| OCEANEER LAB<br>3-12 YEARS OLD  |      |      |                           | Piston Cup Challenge   |                                 |                       |      | Oceaneer Rangers  |      |                  |                | Ratatouille Cooking School                          |                |                                 |             |  | Dance Party       |                              |                                     |       |   |
|                                 |      |      |                           |  |                                 |                       |      |   |      |                  |                |   |                |                                 |             |  |                   |                              |                                     |       |   |
| OCEANEER CLUB<br>3-12 YEARS OLD |      |      |                           | All About Me   |                                 | Story Time with Belle |      | Memory Wall   |      |                  |                |   | The Royal Ball |                                 |             |  | Wacky Relays      |                              |                                     |       |   |

Symbol for activities that will be repeated during the cruise

Fold along the dotted lines and take me with you so you don't miss any of the fun!

FOLD

IN THE SPOTLIGHT SERIES  
SOLVE IT! SERIES  
JUMP UP! SERIES  
CREATE & INVENT SERIES  
OPEN HOUSE  
CLUBHOUSE SERIES  
STORYBOOK SERIES



FRIDAY, JANUARY 8, 2016 - ST. THOMAS

# BUENA VISTA THEATRE

Deck 5, Aft



Family Movie

|   |  |  |  |  |
|---|--|--|--|--|
| <b>Fun Time</b><br>8:30 am<br>Duration:<br>1 hr 40 mins<br>Rating: PG | <b>ANT-MAN</b><br>11:00 am<br>Duration:<br>1 hr 57 mins<br>Rating: PG-13 | <b>STAR WARS</b><br>2:00 pm<br>Duration:<br>2 hrs 16 mins<br>Rating: PG-13 | <b>INSIDE OUT</b><br>5:30 pm &<br>8:00 pm<br>Duration:<br>1 hr 42 mins<br>Rating: PG | <b>THE LEGO MOVIE</b><br>10:30 pm<br>Duration:<br>2 hrs 22 mins<br>Rating: PG-13 |
|---|--|--|--|--|

## Character Appearances

### TINKER BELL

DK4 Mid (S)  
9:00 am & 10:15 am

### DAISY DUCK

Gazebo - 9:00 am  
Lobby Atrium (P)  
12:00 pm  
DK4 Mid (S) - 10:15 pm

### STITCH

Lobby Atrium (S) - 11:30 am

### DONALD DUCK

Lobby Atrium (P)  
11:30 am  
DK4 Mid (S) - 9:45 pm

### CHIP & DALE

DK4 Mid (S) - 11:45 am  
Lobby Atrium (P)  
8:00 pm & 10:15 pm

### PLUTO

Lobby Atrium (S)  
12:00 pm  
Lobby Atrium (P) - 7:30 pm

### CINDERELLA

Lobby Atrium (P) - 5:00 pm

### ARIEL

Lobby Atrium (S) - 5:00 pm

### MINNIE MOUSE

DK4 Mid (S)  
5:15 pm & 7:30 pm

### MULAN

Lobby Atrium (S) - 5:30 pm

### BELLE

Lobby Atrium (P) - 5:30 pm

### MICKEY MOUSE

DK4 Mid (S)  
5:45 pm & 8:00 pm

### GOOFY

Lobby Atrium (P) - 9:45 pm



(P) - Port Side (S) - Starboard Side

Don't forget your Camera to capture those Magical Moments!

Check here each day for all of today's Character Appearances or refer to the Character Board in the Lobby Atrium.

Meet-and-Greets will be advertised for the length of time the line will be open. To avoid disappointment, please meet at start time of appearances.

## YOUTH ACTIVITIES THEMED EXPERIENCES

**CLUBHOUSE SERIES**  
focuses on movement and features content which appeals to younger children.

**STORYBOOK SERIES**  
is designed with a strong connection to the Disney classic stories.

**JUMP UP! SERIES**  
includes large group games & movement-oriented activities.

**CREATE & INVENT SERIES**  
will have a tactile focus allowing children to create and admire their work.

**IN THE SPOTLIGHT SERIES**  
focuses on children's stage presence with lots of activities and enthusiasm.

**SOLVE IT! SERIES**  
are less active, but will challenge children with problem/solutions-based activities.

### YOUTH ACTIVITIES OPEN HOUSE

Activities for families, adults and children of all ages to enjoy together.

## SHIP DIRECTORY

### YOUTH ACTIVITIES

|                         |              |                    |
|-------------------------|--------------|--------------------|
| DISNEY'S OCEANEER CLUB  | DECK 5, MID  | 9:00 AM - 12:00 AM |
| DISNEY'S OCEANEER LAB   | DECK 5, MID  | 9:00 AM - 12:00 AM |
| EDGE                    | DECK 2, MID  | 9:00 AM - 1:00 AM  |
| VIBE                    | DECK 11, MID | 10:00 AM - 2:00 AM |
| FLOUNDER'S REEF NURSERY | DECK 5, AFT  | 9:00 AM - 11:00 PM |

### POOLS

Children under 12 years of age must have adult supervision in all pools.

|                       |             |   |
|-----------------------|-------------|---|
| GOOFY'S POOL          | DECK 9, MID | 9:00 AM - 6:00 PM<br>8:00 PM - 10:00 PM |
| MICKEY'S POOL         | DECK 9, AFT | 8:30 AM - 10:00 PM                      |
| MICKEY'S SLIDE        | DECK 9, AFT | 9:00 AM - 5:30 PM                       |
| MICKEY'S SPLASH ZONE  | DECK 9, AFT | 8:30 AM - 10:00 PM                      |
| QUIET COVE POOL (18+) | DECK 9, FWD | 8:00 AM - 11:00 PM                      |

Complimentary pool vests are available for children to use in the pools onboard.  
They are located on the pool deck

### RECREATION

|                            |              |   |
|----------------------------|--------------|---|
| PORT ADVENTURES DESK       | DECK 3, MID  | 9:00 AM - 12:00 PM<br>7:00 PM - 8:30 PM |
| VISTA FITNESS CENTER (18+) | DECK 9, FWD  | 6:00 AM - 10:00 PM                      |
| WIDE WORLD OF SPORTS DECK  | DECK 10, FWD | - 24 HOURS                              |

### GENERAL INFORMATION

|                               |             |   |
|-------------------------------|-------------|---|
| BUENA VISTA THEATRE           | DECK 5, AFT | SHOWTIMES   |
| DISNEY VACATION CLUB DESK     | DECK 4, MID | 5:00 PM - 10:00 PM  |
| DISNEY VACATION PLANNING DESK | DECK 4, MID | 8:30 AM - 10:30 AM<br>4:00 PM - 6:00 PM<br>7:30 PM - 10:00 PM |
| FUNNEL VISION                 | DECK 9, MID | SHOWTIMES   |
| GUEST SERVICES                | DECK 3, MID | 24 HOURS  |
| HAIR BRAIDING                 | DECK 9, MID | 4:00 PM - 6:00 PM   |
| MEDICAL HEALTH CENTER         | DECK 1, FWD | 9:30 AM - 11:00 AM<br>4:30 PM - 7:00 PM                       |
| PORT & SHOPPING DESK          | DECK 3, MID | 10:00 AM - 11:30 AM<br>7:00 PM - 8:30 PM                      |
| PRELUDES                      | DECK 4, FWD | 5:30 PM - 9:30 PM   |
| QUARTER MASTERS (ARCADE)      | DECK 9, MID | 24 HOURS  |
| SHUTTERS PHOTO GALLERY        | DECK 4, AFT | 9:00 AM - 11:30 AM<br>5:00 PM - 11:00 PM                      |
| VISTA SPA AND SALON           | DECK 9, FWD | 8:00 AM - 10:00 PM  |
| WALT DISNEY THEATRE           | DECK 4, FWD | SHOWTIMES   |

### SHOPPING

|                        |             |                    |
|------------------------|-------------|--------------------|
| ART GALLERY            | DECK 4, MID | 7:00 PM - 9:00 PM  |
| MICKEY'S MATES         | DECK 4, FWD | 7:00 PM - 11:00 PM |
| RADAR TRAP (DUTY FREE) | DECK 3, FWD | 7:00 PM - 11:00 PM |
| TREASURE KETCH         | DECK 4, FWD | 7:00 PM - 11:00 PM |

## IMPORTANT NUMBERS

Fire/Security: 7-3001  
Medical EMERGENCY: 7-3000  
Health Center: 7-1923

|                               |                                   |                         |                                      |                         |                  |
|-------------------------------|-----------------------------------|-------------------------|--------------------------------------|-------------------------|------------------|
| <b>DINNER MENU</b>            | Animator's Palate : Captains Gala | <b>DRINK OF THE DAY</b> | Bahama Mama (Alcoholic)              | <b>WEATHER FORECAST</b> | Today: Sunny     |
|                               | Parrot Cay : Captains Gala        |                         | Passion Cream Freeze (Non-Alcoholic) |                         | High: 78°F/26°C  |
|                               | Triton's : Captains Gala          |                         |                                      |                         | Tomorrow: Cloudy |
| Dining Times: 5:45pm & 8:15pm |                                   |                         | High: 84°F/29°C                      |                         |                  |

**Evening Attire: Cruise Casual**

## DINING & LOUNGES

### Breakfast

|                       |             |                    |
|-----------------------|-------------|--------------------|
| BEACH BLANKET BUFFET  | DECK 9, AFT | 7:30 AM - 10:30 AM |
| GOOFY'S GALLEY        | DECK 9, AFT | 7:00 AM - 9:00 AM  |
| PARROT CAY            | DECK 3, AFT | 8:30 AM - 12:00 PM |
| TRITON'S (À-LA CARTE) | DECK 3, MID | 8:00 AM - 9:30 AM  |

### LUNCH

|                      |             |                    |
|----------------------|-------------|--------------------|
| BEACH BLANKET BUFFET | DECK 9, AFT | 12:00 PM - 2:00 PM |
| GOOFY'S GALLEY       | DECK 9, AFT | 10:30 AM - 6:00 PM |
| PINOCCHIO'S PIZZERIA | DECK 9, MID | 10:30 AM - 6:00 PM |
| PLUTO'S DOG HOUSE    | DECK 9, AFT | 10:30 AM - 6:00 PM |
| TRITON'S             | DECK 3, MID | 12:00 PM - 1:30 PM |

### DINNER

|                            |              |                   |
|----------------------------|--------------|-------------------|
| ANIMATOR'S PALATE          | DECK 4, AFT  | 5:45 PM & 8:15 PM |
| PARROT CAY                 | DECK 3, AFT  | 5:45 PM & 8:15 PM |
| TRITON'S                   | DECK 3, MID  | 5:45 PM & 8:15 PM |
| PALO (18+)                 | DECK 10, AFT | 6:00 PM - 8:30 PM |
| BEACH BLANKET (À-LA CARTE) | DECK 9, AFT  | 6:30 PM - 8:30 PM |
| PLUTO'S DOG HOUSE          | DECK 9, AFT  | 6:00 PM - 9:30 PM |

### LATE NIGHT SNACKS

|                      |             |                     |
|----------------------|-------------|---------------------|
| DIVERSIONS           | DECK 3, FWD | 10:30 PM - 12:00 AM |
| PINOCCHIO'S PIZZERIA | DECK 9, MID | 9:30 PM - 12:00 AM  |
| PROMENADE LOUNGE     | DECK 3, AFT | 10:30 PM - 12:00 AM |

### ADDED FEATURES

|                             |                        |                     |
|-----------------------------|------------------------|---------------------|
| BEVERAGE STATION            | DECK 9, AFT, PORT SIDE | 24 HOURS            |
| ICE CREAM AT GOOFY'S GALLEY | DECK 9, AFT            | 11:00 AM - 11:00 PM |
| ROOM SERVICE                | DIAL 6801 OR 6802      | 24 HOURS            |

### ENTERTAINMENT - LOUNGES - BARS

Adults must be 21 and older to consume alcoholic beverages.

|                                |              |                     |
|--------------------------------|--------------|---------------------|
| CADILLAC LOUNGE (18+)          | DECK 3, FWD  | 6:00 PM - 12:00 AM  |
| COVE CAFE (18+)                | DECK 9, MID  | 6:30 AM - 12:00 AM  |
| DIVERSIONS (18+ AFTER 9:00 PM) | DECK 3, FWD  | 3:00 PM - 12:00 AM  |
| INTERNET CAFE                  | DECK 3, AFT  | 24 HOURS            |
| OUTLOOK CAFE (18+)             | DECK 10, MID | 7:30 AM - 12:00 AM  |
| PINOCCHIO'S PIZZERIA           | DECK 9, MID  | 9:30 AM - 12:00 AM  |
| PLUTO'S DOG HOUSE              | DECK 9, AFT  | 10:30 AM - 6:00 PM  |
| PRELUDES                       | DECK 4, FWD  | 5:30 PM - 9:30 PM   |
| PROMENADE LOUNGE               | DECK 3, AFT  | 7:30 AM - 12:00 AM  |
| SIGNALS (18+)                  | DECK 9, FWD  | 10:00 AM - 10:30 PM |
| STUDIO SEA                     | DECK 4, MID  | SHOWTIMES           |
| WAVEBANDS (18+)                | DECK 3, FWD  | 7:30 PM - 2:00 AM   |

Public Health Advisory: Consuming raw or under-cooked meats, poultry, seafood, shellfish, or eggs may increase your risk for food borne illness, especially if you have certain medical conditions.

All Ashore: Approx: 12:15 pm  
All Aboard: 5:45 pm

## Ship's Agent In St. Thomas

Virgin Port Services, 9003 Havensight Mall, Ste. 303;  
St. Thomas, U.S. Virgin Islands; 340-775-1151