

# PERSONAL NAVIGATOR

THURSDAY, JANUARY 7, 2016

Sunrise: 6:55 am Sunset: 5:55 pm  
Evening Attire: Cruise Casual

Today: Cloudy High: 72°F/22°C  
Tomorrow: Sunny High: 82°F/28°C

DAY AT SEA

Disney • PIXAR  
**TOY STORY THE MUSICAL**

WALT DISNEY THEATRE

Deck 4, Forward  
6:15 pm & 8:30 pm

As a courtesy to all Guests, we kindly advise that the saving of seats is **not** permitted in the Walt Disney Theatre.

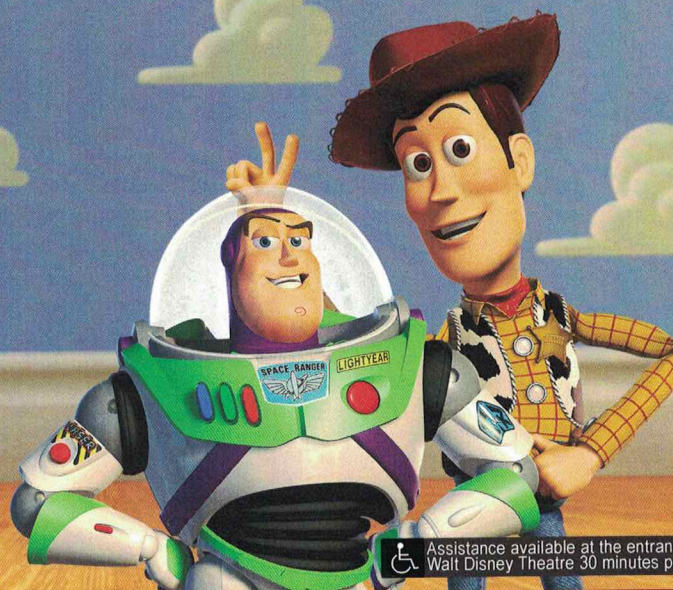

 Assistance available at the entrance to the Walt Disney Theatre 30 minutes prior to show time.

## Disney WONDER Fun Facts

**Tonnage:** 83,308 gross, 53.899 net

**Length Overall:** 294m / 964ft

(height of Eiffel Tower is 986ft)

**Maximum Speed:** 26 knots (30 miles per hour)

### Important Dates

**Keel Laid:** May 15, 1997

**Launch Date:** July 14, 1999

**Inaugural Cruise:** August 15, 1999

\* The 20,000 gallons of paint it takes to cover the Disney Wonder could paint 2,000 average American Homes.

\* The Disney Wonder consumes 700 cubic meters of water per day.

\* The length of the Disney Wonder is 965 feet, almost the same height of the Eiffel Tower which is 986 feet.

\* The Disney Wonder has five 16 cylinder engines.

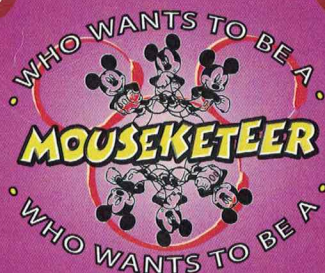

### FAMILY GAME SHOW

Your chance to get into the world famous "hot seat" and win limited edition prizes. Or, play along as part of our live studio audience.

Studio Sea,  
Deck 4, Midship,  
7:45 pm & 9:45 pm

## Don't Miss:

**Disney's Art of Entertaining: Dazzling Dessert (18+)**  
Studio Sea, Deck 4, Midship - 10:15 am

Learn to create mouth-watering Apple Strudel like a professional pastry chef with easy to follow decadent recipes.

**Family Variety: Charles Peachcock**

Walt Disney Theatre, Deck 4, Forward - 2:00 pm  
Featuring the Physical Comedy of Charles Peachcock, as he entertains the entire family in this fun-filled show.

**Captain's Signing**

Treasure Ketch, Deck 4, Forward - 7:30 pm  
Meet the Master of the Disney Wonder and have your cruise memories signed.

**Variety Show: Michael Harrison (18+)**

WaveBands, Deck 3, Forward - 9:45 pm & 10:45 pm (Repeat Show)  
Featuring the Ventriloquism & Comedy of Michael Harrison, as he entertains you in this adult exclusive show

**Club New Year's Eve**

Studio Sea, Deck 4, Midship - 10:30 pm  
Club New Year's Eve, you won't want to miss this journey of musical genres in history and performances by some of your favorite Cruise Staff. Bring your family and help us count down to a brand new year!

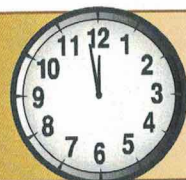

**TIME CHANGE** Please remember to turn your clocks **FORWARD 1 HOUR** upon retiring on **THURSDAY** evening or first thing on **FRIDAY** morning.

## DINNER MENU

Animator's Palate : Pacific Rim Cuisine  
Parrot Cay : Caribbean Island Cuisine  
Triton's : French Cuisine

## DRINK OF THE DAY

Pina Colava (Alcoholic)  
Coco Bali (Non-Alcoholic)

## IMPORTANT NUMBERS

Fire/Security: 7-3001  
Medical Emergency: 7-3000  
Health Center: 7-1923



# ADULT ACTIVITY HIGHLIGHTS

## VISTA SPA FITNESS CLASSES & SEMINARS

*Sunrise Stretch* - Vista Spa Fitness Center - 7:00 am  
*Complimentary Footprint Analysis* - Vista Spa Fitness Center - 7:30 am & 4:45 pm  
*Tour De Cycle* (Sign-Up Required) - Vista Spa Fitness Center - 8:00 am  
*Body Sculpt Boot Camp* (Nom. Fee) - Vista Spa Fitness Center - 9:00 am  
*Acupuncture Tongue & Pulse Analysis* - Cadillac Lounge - 9:30 am  
*Back Pain Solutions* - Cadillac Lounge - 11:00 am  
*Detox for Health & Weight Loss* - Vista Spa Fitness Center - 2:30 pm  
*Yoga* - Vista Spa Fitness Center - 4:00 pm

## TASTING CLASSES

*Chocolate & Liquor Tasting* (21+) - Cadillac Lounge - 12:15 pm  
*Mixology* (21+) - Cadillac Lounge - 2:00 pm  
*Martini Tasting* (21+) - Cadillac Lounge - 4:00 pm  
*Whiskey Tasting* (21+) - Outlook Cafe - 10:30 pm  
 Please make reservations for tastings at Guest Services for a nominal fee.  
 Tasting Seminars are only for Guests 21 and older.

## 1820 SOCIETY: LUNCH

*Triton's, Deck 3, Midship - 12:00 pm*  
 Get to know your fellow Society members over lunch.

## 1820 SOCIETY: GAME CHALLENGE

*Outlook Cafe, Deck 10, Midship - 5:15 pm*  
*Diversions, Deck 3, Forward - 10:15 pm*  
 Join us and play some of your favorite board games.

(For Guests aged 18 to 20 years old.)

## ART OF THE THEME SHOW TOUR

*Palo, Deck 10, Aft - 11:00 am & 2:00 pm*  
 Join us for a guided tour highlighting the design, Imagineering and artistry of the Disney Wonder. This tour is reserved for Guests 18 and over.

## ADULT ANIMATION CLASS

*WaveBands, Deck 3, Forward - 12:30 pm*  
 Learn simple animation techniques and then put your new skills to use by drawing some of your favorite Disney characters.

## PUB QUIZ

*Diversions, Deck 3, Forward - 3:15 pm*  
 Join us as we test your knowledge against your fellow Guests at our Pub Quiz challenge.

## 90'S MUSIC TRIVIA

*Diversions, Deck 3, Forward - 7:30 pm*  
 "If you Wannabe" the winner, then join us as we test your 90's music knowledge.

## WAVELENGTHS

*WaveBands, Deck 3, Forward - 10:15 pm*  
 Join your Club Host in this fun-filled Game Show that puts the men against the women!



# FUN FOR ALL AGES HIGHLIGHTS

## TODDLER TIME FOR FAMILIES

*Captain's Closet, Disney's Oceaneer Club, Deck 5, Midship - 9:00 am & 2:30 pm*  
*Disney's Oceaneer Club, Deck 5, Midship - 6:00 pm*  
 A time for Toddlers and their families to explore and play together.

## WAKE UP WITH DISNEY JUNIOR

*Promenade Lounge, Deck 3, Aft - 9:00 am*  
 What happens when you experience unlimited fun with your favorite Disney Junior shows? You get an exciting dance party designed especially for preschoolers ages seven and under.

## GAME SHOW: THE WHEEL

*Promenade Lounge, Deck 3, Aft - 9:45 am*  
 A special version of this popular TV game show.

## \$10,000 MEGA JACKPOT BINGO

*Bingo Pre-Sales start at 10:30 am*  
*WaveBands, Deck 3, Forward - 10:45 am*  
 It's Big, it's Massive, it's Supersized! It's \$10,000 MEGA Jackpot Bingo! Take home \$10,000 if you can cover your card in 46 numbers or less. If not, we carry on to play for the biggest cash prize of the session. Pre-Sales start 15 minutes prior to game.

## NAPKIN FOLDING

*Studio Sea, Deck 4, Midship - 11:15 am*  
 Learn how to fold a napkin to impress your guests at your next dinner party.

## DISNEY VACATION CLUB GROUP PREVIEW

*Studio Sea, Deck 4, Midship - 12:15 pm*  
 Want to learn more about taking magical vacations year after year? Please see a Disney Vacation Club representative on Deck 4, Midship, or call 7-2805 from your stateroom phone for more information about our interactive group presentation.

## CRUISIN' FOR TRIVIA

*Promenade Lounge, Deck 3, Aft - 12:15 pm*  
 Navigate your way through a round of questions testing your general knowledge.

## JACK-JACK'S INCREDIBLE DIAPER DASH

*Lobby Atrium, Deck 3, Midship - 1:00 pm*  
 Calling all baby cruisers! It's time to take to the mat to see who's the fastest crawler of the seven seas! Register your baby 15 minutes prior to the big race.

## CRAFTS: ORIGAMI CREATIONS

*Promenade Lounge, Deck 3, Aft - 1:45 pm*  
 Your Cruise Staff teaches you the ancient art of paper folding.

## DISNEY TUNES TRIVIA

*Promenade Lounge, Deck 3, Aft - 2:30 pm*  
 Determine just how well you know your Disney Tunes with your Cruise Staff.

## FINAL JACKPOT BINGO

*Bingo Pre-Sales start at 3:30 pm*  
*WaveBands, Deck 3, Forward - 4:00 pm*  
 The snowball jackpot MUST BE WON at this final session! Beat the line and get your cards early. Who will be the lucky winner? It could be you! Pre-Sales start 30 minutes prior to game.

## CHIP-IT GOLF (12+)

*Lobby Atrium, Deck 3, Midship - 4:00 pm*  
 It's par for the course for our Guests 12 and older to compete on our special "greens" in this fun tournament.

BINGO

Chip It  
GOLF



# YOUTH ACTIVITIES HIGHLIGHTS

## DINE & PLAY

A convenience for families dining at 8:15 pm, our Youth Activities counselors will be available at 9:15 pm at the entrance of Triton's, Parrot Cay and Animator's Palate dining rooms to bring registered children to join the fun in Disney's Oceaneer Club and Disney's Oceaneer Lab.



**Deck 5, Aft (7-18500)**

**9:00 am - 11:00 pm**

Infants and Toddlers can enjoy toys and activities at Flounder's Reef Nursery. Reservations are first come, first served so please stop by!



**Deck 5, Midship (7-1440)**  
(3 - 12 years old)

**9:00 am - 12:00 am**

## CHIP AND DALE'S RESCUE RANGERS

**11:30 am**

Chip and Dale are recruiting new Rescue Rangers and your children will enroll into Ranger School in order to become official Rescue Rangers.

## TOY STORY BOOT CAMP

**7:15 pm**

Join Corporal Green in our own version of boot camp as we learn how to have fun - The Toy Story way!



**Deck 5, Midship (7-1445)**  
(3 - 12 years old)

**9:00 am - 12:00 am**

## PINATA PARTY

**11:15 am**

It's time to celebrate with decorations, gift giving, and a whole fun and crazy party in the Oceaneer Lab!

## LIGHTS, CAMERA, IMPROV!

**4:45 pm**

Perform an improv skit as you discover the wonders of drama and music on stage in front of a live audience.



**Deck 2, Midship (7-5810)**  
(11 - 14 years old)

**9:00 am - 1:00 am**

## CROWNING OF THE COUCH POTATO

**9:00 pm**

Do you think you know your movies, TV and commercials? Well it's time to test your knowledge on all the recent releases.

## PIZZA PERFECTION

**10:00 pm**

Where do pizzas come from? Let's make some of our own as we answer questions and add ingredients in preparation to eat them!



**Deck 11, Midship (7-1456)**  
(14 - 17 years old)

**10:00 am - 2:00 am**

## 4TH PIGS PASTA PALACE

**3:15 pm**

Build your very own house made out of pasta and play-doh for Franco, the Fourth Little Pig, to see if it will withstand nature's forces.

## ANIMATION ANTICS

**7:15 pm**

Learn simple animation techniques and then put your new skills to use by drawing some of your favorite Disney Characters.

# BUENA VISTA THEATRE

Deck 5, Aft  
**Today's Movies**



**cc Open Captioning**

**8:30 am**  
Duration:  
1 hr 40 mins  
Rating: PG

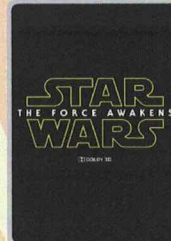

**DOLBY 3D**

**11:00 am**  
Duration:  
2 hrs 16 mins  
Rating: PG-13



**cc Open Captioning**

**2:00 pm**  
Duration:  
2 hrs 16 mins  
Rating: PG-13



**DOLBY 3D**

**5:15 pm & 8:00 pm**  
Duration: 1 hr 57 mins  
Rating: PG-13



**10:15 pm**  
Duration: 2 hrs 15 mins  
Rating: PG-13

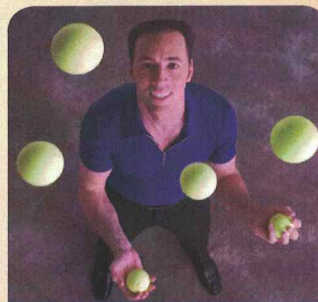

## FAMILY VARIETY ACT

Featuring the  
Physical Comedy  
of Charles Peachcock,  
as he entertains the  
entire family in this  
fun-filled show.

**Walt Disney Theatre,  
Deck 4, Forward,  
2:00 pm**



## ADULT VARIETY ACT

Featuring the  
Ventriloquism and Comedy  
of Michael Harrison,  
as he entertains you in this  
adult exclusive show.

**WaveBands (18+),  
Deck 3, Forward,  
9:45 pm &  
10:45 pm (Repeat Show)**

## YOUTH ACTIVITIES OPEN HOUSE

Open House is an opportunity for all to come and participate in a variety of exciting activities and free time in the Oceaneer Club, Oceaneer Lab, Flounder's Reef Nursery, Vibe and Edge throughout the cruise. During these times secured programming will still be offered in the other venue for those looking to check their children into care.

**Disney's Oceaneer Club: 6:00 pm - 7:00 pm**  
**Edge: 9:00 am - 11:00 am & 6:00 pm - 8:00 pm**  
**Vibe: 10:00 am - 12:00 pm & 4:00 pm - 6:00 pm**



# MORE TO ENJOY WHILE ONBOARD

## POPULAR HOME PORTS FOR LIMITED-TIME

In the fall of 2016, Disney Cruise Line will return to New York with sailings to the Bahamas, Miami with longer 7-night voyages for the very first time, and a return to Galveston, TX with a line-up of 7-night itineraries including a stop at Castaway Cay to round out the season. Visit Disney Vacation Planning, Deck 4, Midship, for more information.

## DISNEY VACATION CLUB® GROUP PREVIEW

Want to learn more about taking magical vacations year after year? Please see a Disney Vacation Club representative on Deck 4, Midship, or call 7-2805 from your stateroom phone for more information about our interactive group presentation.

## PORT & SHOPPING INFORMATION

A watch is not only a way to tell the time, they are micro engineering marvels. Join Annie, your Port Shopping Guide, in the Promenade Lounge, Deck 4, Aft at 4:00 pm to learn about the history of the watch industry and she'll help you find the perfect timepiece for you. All in Attendance will receive a free collectable charm!



**VISTA SPA**  
Deck 9, Forward - Phone: 7-1465

### PAMPER PACKAGE

Indulge with a 50 minute full body relaxing Swedish Massage and 25 minute refreshing Spa facial with scalp, foot and ankle massages for only \$149.

Choose your alliance and gear up with fun new Star Wars merchandise designed exclusively for Disney Cruise Line.

AVAILABLE ONBOARD!  
DECK 4, FORWARD



### GET THE PICTURE!

Order a Get the Picture! photo disc and share your vacation memories digitally! No need to decide which photos to take home now, select your photos from the comfort of your home. Print, send and share your photos easily! Ask your Shutters staff about your personalized PhotoBook.

*\*Offer valid per stateroom only. Terms and conditions apply.  
Photos captured on your vacation are only available for purchase during this cruise.*

## Connect @ Sea

We are now offering a NEW and improved Internet service to stay connected on your cruise like no other in the industry! Internet packages range from \$0.25 per MB - \$89.00 (1000 MB package). For more information contact your Connect@Sea Expert or Guest Services onboard.

## EARLY FLIGHT DEPARTURES

Guests with flights departing prior to 12:00 pm are kindly asked to notify Guest Services, located on Deck 3, Midship, no later than 12:00 pm (midday) on the final day of the cruise.

## QUARTER MASTERS ARCADE

Ever dreamed of flying high in the Sky? On After Burner feel the adrenaline while you are a Pilot traveling on a turbulence adventure, in the exclusive Quarter Masters Arcade, located on Deck 9, Midship.



Port Adventures provide you and your family with the very best recreation, leisure and sightseeing in St. Thomas and Tortola. Whether sailing into the horizon on the Golden Eagle Catamaran, exploring coral reefs on the Captain Nautica Snorkeling Expedition, zipping through the air on one of our Zipline tours or just kicking back and relaxing on an Island tour. Whatever it is you choose to do, there is adventure waiting for you in each port. Visit our friendly team at the **Port Adventures Desk, Deck 3, Midship**, for reservations and questions about these and many other offerings.

## SHOPPING

### CITIZEN ECO DRIVE WATCHES

It starts with a simple, yet revolutionary concept: a watch that never needs a battery. Citizen Eco-Drive technology harnesses the power of light from any natural or artificial light source and converts to energy. See the Collection of Mens and Ladies watches available in Treasure Ketch.

### GUCCI WATCHES

Gucci Timepieces has been creating watches since the early Seventies, combining Swiss precision and Italian style. Recognized for their design, quality and craftsmanship, the many styles of the maison have become classics for men and women. Collection includes G-Frame and the Twirl, Marina Chain and the G-Gucci line and Gucci Coupé. All timepieces present Gucci icons, such as G-shaped bezels, red-green-red straps, or Horsebit clasps. View the collection in Treasure Ketch.

### THE DISNEY PARKS COLLECTION BY PANDORA JEWELRY

The Disney Parks Collection by PANDORA Jewelry features hand-finished .925 sterling silver and 14K gold charms inspired by some of Disney's most beloved characters. Visit Treasure Ketch on Deck 4, Forward, where you'll find a specially designed sterling silver charm featuring a Disney Cruise Line ship.

### CAPTAIN'S SIGNING

Don't miss your chance to meet the Master of the Disney Wonder! Stop by Treasure Ketch today at 7:30 pm where you can have your cruise mementos signed by our Captain. Deck 4, Forward.

### CRUISE IN STYLE WITH GUESS ACCESSORIES

Head to Treasure Ketch for the ultimate destination of fashionable brand name accessories such as Guess watches, sunglasses, and handbags. Discover the elegant men's and women's watches paired with two-tone, silver, gold, and black-colored bands, with selected styles sparkling with Swarovski crystals. Complement your style with one of the various handbags available, adorned with the iconic Guess logo. Top off your look with a pair of stylish sunglasses and you're ready for day at the port! Treasure Ketch, Deck 4 Forward.

Due to port regulations, when the ship is docked, the stores will remain closed.

## IMPORTANT INFORMATION

### Security Notice

All Guests (including Children) who wish to disembark or embark the ship are required to present their Key to the World card at the gangway. A photo ID is also required for those Guests who are 18 years of age or older. Guests under the age of 18 are required to have a parent, guardian or other responsible adult sign an authorization form at the Guest Service Desk if they wish to go ashore unaccompanied or with any adult from another stateroom.

### Sunscreen/Insect Repellent Advisory

Use sunscreen first and protect against mosquito bites and related illnesses by applying insect repellent on top of sunscreen when going ashore. Insect repellent is available for purchase in Treasure Ketch.

### Cold and Flu Reminder

Please wash hands frequently and thoroughly, particularly before meals. Contact the Health Center by dialing 7-1923, should anyone in your party become ill.

### Inclement Weather

For the safety of all Guests, outdoor events may be changed due to unforeseen weather conditions.

### Corridor Quiet Hours

As a courtesy to all our Guests, please recognize quiet hallway hours from 10:00 pm til 8:00 am.

### Environmental Message

With Disney's commitment to the Environment please refrain from throwing anything over the Ship's side. Thank you.

### No Reserved Seats Policy

As a courtesy to all Guests we kindly advise that the saving of seats is not permitted in the Walt Disney Theatre, and the saving of the sun loungers is not permitted on Deck 9 and 10. Items left unattended will be returned to lost and found at Guest Services, Deck 3, Midship.

### Smoking

For the comfort of our guests, the following areas are designated as smoking areas:  
• Deck 10, Forward, Starboard side  
• Deck 9, Forward, Port side  
• Deck 4, Aft, starboard side from 6:00 pm to 6:00 am only (all of Deck 4 is non-smoking from 6:00 am to 6:00 pm.)  
Smoking is prohibited inside all guest staterooms and on stateroom verandahs. Guests found smoking in their staterooms or on their verandahs will be charged a \$250 stateroom recovery fee.  
Electronic cigarettes may only be used in designated smoking areas.

### Walt Disney Theatre

Theatrical performances may use artificial fog, strobe lights, pyrotechnics and other special effects. For the safety of our performers and the comfort of those around you, the use of any photography or video recording device or any electronic equipment is prohibited.

### Verandah Safety

Please do not leave any combustible materials on your balcony when not present in your stateroom for safety reasons.



| Morning                         | 8:30   | 8:45 | 9:00   | 9:15 | 9:30  | 9:45 | 10:00                       | 10:15                                       | 10:30   | 10:45                | 11:00  | 11:15              | 11:30                              | 11:45                              | 12:00                            | 12:15                          | 12:30                                   | 12:45                                    | 1:00                         | 1:15                       | 1:30                                    |  |   |  |
|---------------------------------|--|------|--|------|---|------|-----------------------------|---|---|----------------------|--|--------------------|------------------------------------|------------------------------------|----------------------------------|--------------------------------|---|--|------------------------------|----------------------------|---|--|---|--|
| FUNNEL VISION                   |  |      |  |      | Toy Story (G)<br>Funnel Vision                                      |      |                             |   |   |                      | Brave (PG)<br>Funnel Vision  |                    |                                    |                                    |                                  |                                | Live Music with Selkie<br>Deck 9 Gazebo |  |                              |                            |   |  |   |  |
| BUENA VISTA THEATRE             | The Good Dinosaur (PG)  Open Captioning<br>Duration: 1 Hour 40 Minutes |      |  |      |   |      |                             |   |   |                      | Star Wars: The Force Awakens (PG-13)  DOLBY 3D<br>Duration: 2 Hours 16 Minutes |                    |                                    |                                    |                                  |                                |   |  |                              |                            |   |  |   |  |
| CHARACTERS                      | Pluto<br>Gazebo  |      |  |      |   |      |                             |   |   |                      |  |                    | Belle<br>Lobby Atrium (S)          |                                    |                                  |                                |   |  |                              |                            |   |  |   |  |
|                                 |  |      |  |      |   |      |                             |   |   |                      |  |                    | Mulan<br>Lobby Atrium (P)          |                                    | Mickey Mouse<br>DK4 Mid (S)      |                                |   |  |                              |                            |   |  |   |  |
| FUN FOR ALL AGES                |  |      | Disney Junior<br>Promenade Lounge                |      |   |      |                             | Game Show:<br>The Wheel<br>Promenade Lounge |   |                      |  | Bingo<br>Pre Sales |                                    | \$10,000 Mega Jackpot<br>WaveBands |                                  |                                |   | Animation:<br>Goofy<br>Animator's Palate |                              | Group Preview - Studio Sea |   | Live Music with Selkie<br>Lobby Atrium |   |  |
|                                 |  |      |  |      | Toddler Time for Families  Captain's Closet, Disney's Oceaneer Club |      |                             |   | Crafts: Animal Masks<br>Promenade Lounge                        |                      |  |                    |                                    |                                    | Napkin Folding<br>Studio Sea     |                                |   |  |                              |                            | Cruisin' for Trivia<br>Promenade Lounge |  | Live Music with Selkie<br>Deck 9 Gazebo |  |
| ADULTS                          | Friends of Bill W.<br>Outlook Cafe                                     |      | Walk A Mile<br>DK4, Fwd Elevators                |      |   |      | Disney Trivia<br>Diversions |   | Disney's Art of Entertaining:<br>Dazzling Dessert<br>Studio Sea |                      |  |                    | Art of The Theme Show Tour<br>Palo |                                    | Know It All Trivia<br>Diversions |                                |   |  | Animation Class<br>WaveBands |                            |   |  |   |  |
|                                 |  |      | Boot Camp (Nom. Fee)<br>Vista Spa Fitness Center |      | Tongue & Pulse Analysis<br>Cadillac Lounge                          |      |                             |   |   |                      |  |                    |                                    |                                    |                                  |                                | 1820 Society: Lunch<br>Triton's         |  |                              |                            |   |  |   |  |
| VIBE<br>14-17 YEARS OLD         |  |      |  |      |   |      | Youth Activities Open House |   |   |                      |  |                    | GOTCHA                             |                                    |                                  |                                |   |  | Picture This                 |                            |   |  |   |  |
| EDGE<br>11-14 YEARS OLD         |  |      |  |      | Youth Activities Open House   |      |                             |   |   |                      | Playmation   |                    |                                    |                                    |                                  |                                | Game Challenge                          |  |                              |                            | Disney Cruise Line Trivia               |  |   |  |
| OCEANEER LAB<br>3-12 YEARS OLD  |  |      |  |      | Disney Cruise Line Trivia   |      |                             | Game Challenge                              |   |                      |  |                    |                                    | Pinata Party                       |                                  |                                |   |  |                              |                            |   |  |   |  |
|                                 |  |      |  |      |   |      |                             |   |   |                      |  |                    |                                    |                                    |                                  |                                |   |  |                              |                            |   |  |   |  |
| OCEANEER CLUB<br>3-12 YEARS OLD |  |      |  |      | Heffalump Expodishun  |      |                             |   |   | Mouseketeer Training |  |                    | Scavenger Hunt                     |                                    |                                  | Chip and Dale's Rescue Rangers |   |  | Lunch                        |                            |   |  |   |  |
|                                 |  |      |  |      |   |      |                             |   |   |                      |  |                    |                                    |                                    |                                  |                                |   |  |                              |                            |   |  |   |  |

| Afternoon                       | 1:45 | 2:00 | 2:15 | 2:30 | 2:45 | 3:00 | 3:15 | 3:30 | 3:45 | 4:00 | 4:15 | 4:30 | 4:45 | 5:00 | 5:15 | 5:30 | 5:45 | 6:00 | 6:15 | 6:30 | 6:45 |
|---------------------------------|------|------|------|------|------|------|------|------|------|------|------|------|------|------|------|------|------|------|------|------|------|
| FUNNEL VISION                   |      |      |      |      |      |      |      |      |      |      |      |      |      |      |      |      |      |      |      |      |      |
| BUENA VISTA THEATRE             |      |      |      |      |      |      |      |      |      |      |      |      |      |      |      |      |      |      |      |      |      |
| CHARACTERS                      |      |      |      |      |      |      |      |      |      |      |      |      |      |      |      |      |      |      |      |      |      |
|                                 |      |      |      |      |      |      |      |      |      |      |      |      |      |      |      |      |      |      |      |      |      |
| FUN FOR ALL AGES                |      |      |      |      |      |      |      |      |      |      |      |      |      |      |      |      |      |      |      |      |      |
|                                 |      |      |      |      |      |      |      |      |      |      |      |      |      |      |      |      |      |      |      |      |      |
|                                 |      |      |      |      |      |      |      |      |      |      |      |      |      |      |      |      |      |      |      |      |      |
| ADULTS                          |      |      |      |      |      |      |      |      |      |      |      |      |      |      |      |      |      |      |      |      |      |
|                                 |      |      |      |      |      |      |      |      |      |      |      |      |      |      |      |      |      |      |      |      |      |
|                                 |      |      |      |      |      |      |      |      |      |      |      |      |      |      |      |      |      |      |      |      |      |
| VIBE<br>14-17 YEARS OLD         |      |      |      |      |      |      |      |      |      |      |      |      |      |      |      |      |      |      |      |      |      |
| EDGE<br>11-14 YEARS OLD         |      |      |      |      |      |      |      |      |      |      |      |      |      |      |      |      |      |      |      |      |      |
| OCEANEER LAB<br>3-12 YEARS OLD  |      |      |      |      |      |      |      |      |      |      |      |      |      |      |      |      |      |      |      |      |      |
| OCEANEER CLUB<br>3-12 YEARS OLD |      |      |      |      |      |      |      |      |      |      |      |      |      |      |      |      |      |      |      |      |      |

| Evening                         | 7:00 | 7:15 | 7:30 | 7:45 | 8:00 | 8:15 | 8:30 | 8:45 | 9:00 | 9:15 | 9:30 | 9:45 | 10:00 | 10:15 | 10:30 | 10:45 | 11:00 | 11:15 | 11:30 | 11:45 | 12:00 |
|---------------------------------|------|------|------|------|------|------|------|------|------|------|------|------|-------|-------|-------|-------|-------|-------|-------|-------|-------|
| FUNNEL VISION                   |      |      |      |      |      |      |      |      |      |      |      |      |       |       |       |       |       |       |       |       |       |
| BUENA VISTA THEATRE             |      |      |      |      |      |      |      |      |      |      |      |      |       |       |       |       |       |       |       |       |       |
| CHARACTERS                      |      |      |      |      |      |      |      |      |      |      |      |      |       |       |       |       |       |       |       |       |       |
|                                 |      |      |      |      |      |      |      |      |      |      |      |      |       |       |       |       |       |       |       |       |       |
| FUN FOR ALL AGES                |      |      |      |      |      |      |      |      |      |      |      |      |       |       |       |       |       |       |       |       |       |
|                                 |      |      |      |      |      |      |      |      |      |      |      |      |       |       |       |       |       |       |       |       |       |
|                                 |      |      |      |      |      |      |      |      |      |      |      |      |       |       |       |       |       |       |       |       |       |
| ADULTS                          |      |      |      |      |      |      |      |      |      |      |      |      |       |       |       |       |       |       |       |       |       |
|                                 |      |      |      |      |      |      |      |      |      |      |      |      |       |       |       |       |       |       |       |       |       |
|                                 |      |      |      |      |      |      |      |      |      |      |      |      |       |       |       |       |       |       |       |       |       |
| VIBE<br>14-17 YEARS OLD         |      |      |      |      |      |      |      |      |      |      |      |      |       |       |       |       |       |       |       |       |       |
| EDGE<br>11-14 YEARS OLD         |      |      |      |      |      |      |      |      |      |      |      |      |       |       |       |       |       |       |       |       |       |
| OCEANEER LAB<br>3-12 YEARS OLD  |      |      |      |      |      |      |      |      |      |      |      |      |       |       |       |       |       |       |       |       |       |
| OCEANEER CLUB<br>3-12 YEARS OLD |      |      |      |      |      |      |      |      |      |      |      |      |       |       |       |       |       |       |       |       |       |

Symbol for activities that will be repeated during the cruise

FOLD

Fold along the dotted lines and take me with you so you don't miss any of the fun!

FOLD

IN THE SPOTLIGHT SERIES  
SOLVE IT! SERIES

JUMP UP! SERIES  
CREATE & INVENT SERIES  
OPEN HOUSE

CLUBHOUSE SERIES  
STORYBOOK SERIES



THURSDAY, JANUARY 7, 2016 - DAY AT SEA

# BUENA VISTA THEATRE

Deck 5, Aft



Open Captioning DOLBY 3D Open Captioning DOLBY 3D

|  |   |  |  |   |
|--|---|--|--|---|
| 8:30 am<br>Duration:<br>1 hr 40 mins<br>Rating: PG | 11:00 am<br>Duration:<br>2 hrs 16 mins<br>Rating: PG-13 | 2:00 pm<br>Duration:<br>2 hrs 16 mins<br>Rating: PG-13 | 5:15 pm &<br>8:00 pm<br>Duration:<br>1 hr 57 mins<br>Rating: PG-13 | 10:15 pm<br>Duration:<br>2 hrs 15 mins<br>Rating: PG-13 |
|--|---|--|--|---|

## Character Appearances

**PLUTO**  
Gazebo - 8:30 am

**BELLE**  
Lobby Atrium (S) - 11:30 am

**MULAN**  
Lobby Atrium (P) - 11:30 am

**MICKEY MOUSE**  
DK4 Mid (S) - 11:45 am

**CINDERELLA**  
Lobby Atrium (S) - 2:00 pm

**ARIEL**  
Lobby Atrium (P) - 2:00 pm

**CHARACTER DANCE PARTY**  
Lobby Atrium - 3:00 pm

**WOODY**  
Lobby Atrium (S) - 5:15 pm,  
7:30 pm & 9:45 pm

**MR. INCREDIBLE**  
Lobby Atrium (P) - 5:15 pm,  
7:30 pm & 9:45 pm

**BUZZ LIGHTYEAR**  
DK4 Mid (S) - 5:30 pm,  
7:45 pm & 10:00 pm

**MRS. INCREDIBLE**  
Lobby Atrium (P) - 5:45 pm,  
8:00 pm & 10:15 pm

**JESSIE**  
Lobby Atrium (S) - 5:45 pm,  
8:00 pm & 10:15 pm



(P) - Port Side (S) - Starboard Side

Don't forget your Camera to capture those Magical Moments!  
Check here each day for all of today's Character Appearances or refer to the  
Character Board in the Lobby Atrium.

Meet-and-Greets will be advertised for the length of time the line will be  
open. To avoid disappointment, please meet at start time of appearances.

## SHIP DIRECTORY

### YOUTH ACTIVITIES

|                        |              |                    |
|------------------------|--------------|--------------------|
| DISNEY'S OCEANEER CLUB | DECK 5, MID  | 9:00 AM - 12:00 AM |
| DISNEY'S OCEANEER LAB  | DECK 5, MID  | 9:00 AM - 12:00 AM |
| EDGE                   | DECK 2, MID  | 9:00 AM - 1:00 AM  |
| VIBE                   | DECK 11, MID | 10:00 AM - 2:00 AM |
| FOUNDER'S REEF NURSERY | DECK 5, AFT  | 9:00 AM - 11:00 PM |

### POOLS

Children under 12 years of age must have adult supervision in all pools.

|                       |             |                    |
|-----------------------|-------------|--------------------|
| GOOFY'S POOL          | DECK 9, MID | 9:00 AM - 6:00 PM  |
|                       |             | 8:00 PM - 10:00 PM |
| MICKEY'S POOL         | DECK 9, AFT | 8:30 AM - 10:00 PM |
| MICKEY'S SLIDE        | DECK 9, AFT | 9:00 AM - 5:30 PM  |
| MICKEY'S SPLASH ZONE  | DECK 9, AFT | 8:30 AM - 10:00 PM |
| QUIET COVE POOL (18+) | DECK 9, FWD | 8:00 AM - 11:00 PM |

Complimentary pool vests are available for children to use in the pools onboard.  
They are located on the pool deck

### RECREATION

|                            |              |                    |
|----------------------------|--------------|--------------------|
| PORT ADVENTURES DESK       | DECK 3, MID  | 9:00 AM - 1:00 PM  |
|                            |              | 2:00 PM - 5:00 PM  |
|                            |              | 7:00 PM - 8:30 PM  |
| VISTA FITNESS CENTER (18+) | DECK 9, FWD  | 6:00 AM - 10:00 PM |
| WIDE WORLD OF SPORTS DECK  | DECK 10, FWD | - 24 HOURS         |

### GENERAL INFORMATION

|                               |             |                     |
|-------------------------------|-------------|---------------------|
| BUENA VISTA THEATRE           | DECK 5, AFT | SHOWTIMES           |
| DISNEY VACATION CLUB DESK     | DECK 4, MID | 8:30 AM - 10:30 AM  |
|                               |             | 5:30 PM - 10:00 PM  |
| DISNEY VACATION PLANNING DESK | DECK 4, MID | 9:00 AM - 12:00 PM  |
|                               |             | 3:30 PM - 6:00 PM   |
|                               |             | 7:30 PM - 10:00 PM  |
| FUNNEL VISION                 | DECK 9, MID | SHOWTIMES           |
| QUEST SERVICES                | DECK 3, MID | 24 HOURS            |
| HAIR BRAIDING                 | DECK 9, MID | 9:00 AM - 12:00 PM  |
|                               |             | 2:00 PM - 6:00 PM   |
| MEDICAL HEALTH CENTER         | DECK 1, FWD | 9:30 AM - 11:00 AM  |
|                               |             | 4:30 PM - 7:00 PM   |
| PORT & SHOPPING DESK          | DECK 3, MID | 7:00 PM - 8:30 PM   |
| PRELUDES                      | DECK 4, FWD | 5:30 PM - 9:30 PM   |
| QUARTER MASTERS (ARCADE)      | DECK 9, MID | 24 HOURS            |
| SHUTTERS PHOTO GALLERY        | DECK 4, AFT | 10:00 AM - 10:00 PM |
| VISTA SPA AND SALON           | DECK 9, FWD | 8:00 AM - 10:00 PM  |
| WALT DISNEY THEATRE           | DECK 4, FWD | SHOWTIMES           |

### SHOPPING

|                        |             |                    |
|------------------------|-------------|--------------------|
| ART GALLERY            | DECK 4, MID | 1:00 PM - 4:00 PM  |
|                        |             | 7:00 PM - 9:00 PM  |
| MICKEY'S MATES         | DECK 4, FWD | 9:00 AM - 10:30 PM |
| RADAR TRAP (DUTY FREE) | DECK 3, FWD | 6:00 PM - 10:30 PM |
| TREASURE KETCH         | DECK 4, FWD | 9:00 AM - 10:30 PM |



## TIME ZONE CHANGE

Remember to turn your clocks  
**FORWARD 1 HOUR** upon retiring on  
**THURSDAY** evening, or first  
thing **FRIDAY** morning.

## IMPORTANT NUMBERS

Fire/Security: 7-3001  
Medical EMERGENCY: 7-3000  
Health Center: 7-1923

|                               |   |                         |                           |                         |                 |
|-------------------------------|---|-------------------------|---------------------------|-------------------------|-----------------|
| <b>DINNER MENU</b>            | Animator's Palate : Pacific Rim Cuisine | <b>DRINK OF THE DAY</b> | Pina Colava (Alcoholic)   | <b>WEATHER FORECAST</b> | Today: Cloudy   |
|                               | Parrot Cay : Caribbean Island Cuisine   |                         | Coco Bali (Non-Alcoholic) |                         | High: 72°F/22°C |
|                               | Triton's : French Cuisine               |                         |                           |                         | Tomorrow: Sunny |
| Dining Times: 5:45pm & 8:15pm |   |                         | High: 82°F/28°C           |                         |                 |

**Evening Attire: Cruise Casual**

## DINING & LOUNGES

### BREAKFAST

|                      |             |                    |
|----------------------|-------------|--------------------|
| BEACH BLANKET BUFFET | DECK 9, AFT | 7:30 AM - 10:30 AM |
| GOOFY'S GALLEY       | DECK 9, AFT | 7:00 AM - 9:00 AM  |
| PARROT CAY           | DECK 3, AFT | 8:30 AM - 10:45 AM |

### LUNCH

|                      |              |                     |
|----------------------|--------------|---------------------|
| BEACH BLANKET BUFFET | DECK 9, AFT  | 12:00 PM - 2:00 PM  |
| GOOFY'S GALLEY       | DECK 9, AFT  | 10:30 AM - 6:00 PM  |
| PALO BRUNCH (18+)    | DECK 10, AFT | 10:00 AM - 12:30 PM |
| PARROT CAY           | DECK 3, AFT  | 12:15 PM - 1:30 PM  |
| PINOCCHIO'S PIZZERIA | DECK 9, MID  | 10:30 AM - 6:00 PM  |
| PLUTO'S DOG HOUSE    | DECK 9, AFT  | 10:30 AM - 6:00 PM  |
| TRITON'S             | DECK 3, MID  | 12:00 PM - 1:30 PM  |

### DINNER

|                            |              |                   |
|----------------------------|--------------|-------------------|
| ANIMATOR'S PALATE          | DECK 4, AFT  | 5:45 PM & 8:15 PM |
| BEACH BLANKET (À-LA CARTE) | DECK 9, AFT  | 6:30 PM - 8:30 PM |
| PARROT CAY                 | DECK 3, AFT  | 5:45 PM & 8:15 PM |
| TRITON'S                   | DECK 3, MID  | 5:45 PM & 8:15 PM |
| PALO (18+)                 | DECK 10, AFT | 6:00 PM - 8:30 PM |
| PLUTO'S DOG HOUSE          | DECK 9, AFT  | 6:00 PM - 7:00 PM |

### LATE NIGHT SNACKS

|                      |             |                     |
|----------------------|-------------|---------------------|
| DIVERSIONS           | DECK 3, FWD | 10:30 PM - 11:30 PM |
| PINOCCHIO'S PIZZERIA | DECK 9, MID | 7:00 PM - 12:00 AM  |
| PROMENADE LOUNGE     | DECK 3, AFT | 10:30 PM - 12:00 AM |

### ADDED FEATURES

|                             |                        |                     |
|-----------------------------|------------------------|---------------------|
| BEVERAGE STATION            | DECK 9, AFT, PORT SIDE | 24 HOURS            |
| ICE CREAM AT GOOFY'S GALLEY | DECK 9, AFT            | 11:00 AM - 11:00 PM |
| ROOM SERVICE                | DIAL 6801 OR 6802      | 24 HOURS            |

### ENTERTAINMENT - LOUNGES - BARS

Adults must be 21 and older to consume alcoholic beverages.

|                                |              |                     |
|--------------------------------|--------------|---------------------|
| CADILLAC LOUNGE (18+)          | DECK 3, FWD  | 6:00 PM - 12:00 AM  |
| COVE CAFE (18+)                | DECK 9, MID  | 6:30 AM - 12:00 AM  |
| DIVERSIONS (18+ AFTER 9:00 PM) | DECK 3, FWD  | 12:30 PM - 12:00 AM |
| INTERNET CAFE                  | DECK 3, AFT  | 24 HOURS            |
| OUTLOOK CAFE (18+)             | DECK 10, MID | 3:00 PM - 12:00 AM  |
| PINOCCHIO'S PIZZERIA           | DECK 9, MID  | 9:30 AM - 12:00 AM  |
| PLUTO'S DOG HOUSE              | DECK 9, AFT  | 3:00 PM - 6:00 PM   |
| PRELUDES                       | DECK 4, FWD  | 5:30 PM - 9:30 PM   |
| PROMENADE LOUNGE               | DECK 3, AFT  | 3:00 PM - 12:00 AM  |
| SIGNALS (18+)                  | DECK 9, FWD  | 9:30 AM - 10:30 PM  |
| STUDIO SEA                     | DECK 4, MID  | SHOWTIMES           |
| WAVEBANDS (18+)                | DECK 3, FWD  | 7:30 PM - 2:00 AM   |

Public Health Advisory: Consuming raw or under-cooked meats, poultry, seafood, shellfish, or eggs may increase your risk for food borne illness, especially if you have certain medical conditions.