

PERSONAL NAVIGATOR



Sunrise 7:05 am Sunset 5:37 pm
Evening Attire: Optional Dress Up

Today: Partly Sunny High: 78°F/26°C
Tomorrow: Partly Cloudy High: 78°F/26°C

FRIDAY, DECEMBER 25, 2015

DAY AT SEA



With an expanded score by Alan Menken; follow Rapunzel and Flynn Rider in a musical adventure that will take them from a lonely tower, into the raucous Snuggly Duckling Pub to the distant Kingdom, where they both, finally, find home.

WALT DISNEY THEATRE
DECK 4, FORWARD,
6:15 PM & 8:30 PM



As a courtesy to all Guests, we kindly advise that the saving of seats is **not** permitted in the Walt Disney Theatre.

Assistance is available at the entrance to the Walt Disney Theatre 30 minute prior to show time.

CHRISTMAS DAY

MERRY CHRISTMAS!



Disney CRUISE LINE VERY MERRYTIME CRUISES

Christmas Day Mass with Father Kevin Sandberg
Walt Disney Theatre, Deck 4, Forward - 8:00 am

Holiday Headquarters
D Lounge, Deck 4, Midship - 8:00 am - 10:00 am

Santa Claus Visits the Disney Magic
Lobby Atrium, Deck 3, Midship - 8:30 am

Interdenominational Service with Reverend Mike McGrew
Walt Disney Theatre, Deck 4, Forward - 9:30 am

Disney Parks: Unforgettable Christmas Celebration 2015
Funnel Vision, Deck 9, Midship - 10:00 am & 4:00 pm

Deck the Deck Tropical Holiday Party
Deck 9 Stage, Deck 9, Midship - 12:15 pm

Holiday Crafts (18+)
O'Gills Pub, Deck 3, Forward - 12:30 pm

DINNER MENU

Animator's Palate : Happy Holidays
Carioca's : Happy Holidays
Lumiere's : Happy Holidays

DRINK OF THE DAY

Bahama Mama (Alcoholic)
Cranberry No-Jito (Non-Alcoholic)

IMPORTANT NUMBERS

Fire/Security: 7-3001
Medical Emergency: 7-3000
Health Center: 7-1923

ADULT ACTIVITY HIGHLIGHTS

SENSES SPA FITNESS CLASSES & SEMINARS

Sunrise Stretch - Senses Spa Fitness Center - 7:00 am
Fab Abs - Senses Spa Fitness Center - 7:30 am
Body Sculpt Boot Camp (Nom. Fee) - Senses Spa Fitness Center - 8:00 am
Group Cycling (Sign-Up Required) - Senses Spa Fitness Center - 9:00 am
Detox for Health & Weight Loss - Senses Spa & Salon - 10:00 am
Good Feet Seminar: Walking In Comfort - Senses Spa & Salon - 11:00 am
Secrets to a Flatter Stomach - Senses Spa & Salon - 2:00 pm
Pure Form Pilates - Senses Spa Fitness Center - 3:00 pm
Introduction to Acupuncture - Senses Spa & Salon - 3:30 pm
Complimentary Footprint Analysis - Senses Spa & Salon - 5:00 pm



TASTING CLASSES

Chocolate & Liquor Tasting (21+) - Keys - 12:15 pm
Tequila & Margarita Tasting (21+) - Keys - 2:30 pm
Mixology (21+) - Keys - 4:00 pm
Cognac Tasting (21+) - Cove Cafe - 10:30 pm
 Please make reservations for tastings at Guest Services for a nominal fee.
 Tasting Seminars are only for Guests 21 and older.



1820 SOCIETY: LUNCH

Lumiere's, Deck 3, Midship - 12:00 pm
 Get to know your fellow Society members over lunch.

1820 SOCIETY: SMOOTHIE TIME

Cove Cafe, Deck 9, Forward - 5:00 pm
 Join us for some smoothies.

ANYONE CAN COOK - LOBSTER RAVIOLI

D Lounge, Deck 4, Midship - 10:30 am

From our galley to yours. Join our chefs as they show you how to prepare delicious dishes. Today's Menu - Lobster Ravioli

DISNEY'S INNOVATIONS: THEME PARKS

O'Gills Pub, Deck 3, Forward - 1:45 pm

Join us for our presentation showing the "Top 10" greatest innovations that the Walt Disney Company has introduced to theme parks.

MAJORITY RULES

Fathoms, Deck 3, Forward - 11:00 pm

Join your Club Host, to find out who really rules!

FUN FOR ALL AGES HIGHLIGHTS

SPOT-A-THUG

Port Adventures Desk, Deck 3, Midship

Corona Guards are looking for help in locating some of the kingdom's more controversial residents—The Thugs. There are 13 of them to be found. Sheets are available at Port Adventures Desk. Complete at your leisure. Can you spot them all? Good luck!

HOLIDAY HEADQUARTERS

D Lounge, Deck 4, Midship - 8:00 am

Come and join the Cruise Staff, "Santa's Helpers", for a festive extravaganza of crafts, trivia, fun and games and a few special friends.

HOLIDAY JACKPOT BINGO

Bingo Pre-Sales start at 10:30 am

Fathoms, Deck 3, Forward - 10:45 am

Join your Cruise Staff Team for a festive Bingo with Four cash prize games PLUS some special Holiday prize packs to raffle off! Pre-Sales start 15 minutes prior to game.



JACK-JACK'S INCREDIBLE DIAPER DASH

Lobby Atrium, Deck 3, Midship - 11:30 am

Calling all baby cruisers! It's time to take to the mat to see who's the fastest crawler of the seven seas! Register your baby 15 minutes prior to the big race.



DECK THE DECK TROPICAL HOLIDAY PARTY

Deck 9 Stage, Deck 9, Midship - 12:15 pm

How do you celebrate the Holidays when you're on a tropical cruise? Your Disney pals know how to get a holiday party started with the magic of the tropics as our background! Mele Kalikii Maka everyone!



STAR WARS: THE FORCE AWAKENS (PG-13) DOLBY 3D

Walt Disney Theatre, Deck 4, Forward - 12:30 pm

Thirty years after defeating the Galactic Empire, Han Solo and his allies face a new threat from the evil Kylo Ren and his army of Stormtroopers.



DISNEY VACATION CLUB GROUP PREVIEW

D Lounge, Deck 4, Midship - 1:00 pm & 4:15 pm

Want to learn more about taking magical vacations year after year? Please see a Disney Vacation Club representative on Deck 4, Midship, or call 7-2805 from your stateroom phone for more information about our interactive group presentation.



TOWEL FOLDING

Fathoms, Deck 3, Forward - 1:45 pm

Learn to create those amazing towel creatures you've seen in your stateroom all cruise long.



BUILD YOUR OWN BRAID

Fathoms, Deck 3, Forward - 2:30 pm

Test your creativity and hair design skills as we look for powerful tresses with style and originality.

\$5,000 MEGA JACKPOT BINGO

Bingo Pre-Sales start at 3:15 pm

Fathoms, Deck 3, Forward - 3:30 pm

Don't miss your chance to take home big money! 4 CASH prize games and great raffle prizes to be won! Complete the fourth game in 46 numbers or less and win the \$5,000 Mega Jackpot! Pre-Sales start 15 minutes prior to game.



CLUB D DANCE PARTY

D Lounge, Deck 4, Midship - 10:30 pm

Join your Cruise Staff as we turn D Lounge into an electrifying family nightclub. Club D, where everyone is a VIP!



YOUTH ACTIVITIES HIGHLIGHTS

DINE & PLAY

As a convenience for families dining at 8:15 pm, our Youth Activities Counselors will be available at 9:15 pm at the entrance of Lumiere's and Carioca's and at 9:30 pm at the entrance of Animator's Palate to bring registered children to join the fun in Disney's Oceaneer Club and Disney's Oceaneer Lab.



Deck 5, Aft (7-5864)

9:00 am - 11:00 pm

Infants and Toddlers can enjoy toys and activities at It's a small world nursery. Reservations are first come, first served so please stop by!



Deck 5, Midship (7-1439)
(3-12 years old)

9:00 am - 12:00 am

MICKEY'S PUZZLE PLAYTIME

9:15 am

Come and play with Mickey & friends as they share their favorite games, puzzles and dances!

ALOHA LUAU

11:00 am

It's party time, Hawaiian style! Come join us for a Luau experience and learn how to dance like Lilo & Stitch.



Deck 5, Midship (7-1445)
(3-12 years old)

9:00 am - 12:00 am

SUPER SLOPPY SCIENCE

10:15 am

Join Professor Make-O-Mess in some of the most extreme experiments you will ever see in the world of Super Sloppy Science!

CRAFTS: WANTED POSTER

12:00 pm

If you were a thug, how would you look? Show us, and then give us your "Thug Name" and what you are wanted for. Posters can be mounted on your stateroom doors!



Deck 9, Midship (7-5816)
(11-14 years old)

9:00 am - 1:00 am

GINGERBREAD MEN DECORATING

7:15 pm

Decorating your own Gingerbread men.

HOLIDAY PARTY

12:00 am

Join your fellow cruisers for a festive holiday party.



Deck 10, Midship (7-18517)
(14-17 years old)

10:00 am - 2:00 am

NEWSIES: GET UP AND GO!

11:45 am

Are you ready to dance like a NEWSIE? Come and learn some of the actual choreography from Newsies, the Disney theatrical production and be a part of a new fitness program called "Get up and Go!"

HOLIDAY ANIMATION CELLS

9:30 pm

Learn what it takes to be a Disney Animator, then put your new skills to the test as you create your very own Holiday animation cell.

BUENA VISTA THEATRE

Deck 5, Aft
Today's Movies

DOLBY 3D

Subtítulos en Español

Family Fun Movie

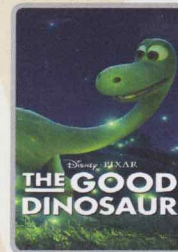

8:30 am
Duration:
1 hr 40 mins
Rating: PG

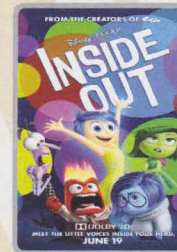

10:30 am
Duration:
1 hr 42 mins
Rating: PG

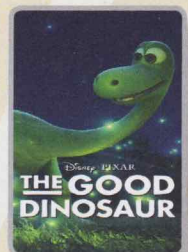

12:45 pm
Duration:
1 hr 40 mins
Rating: PG

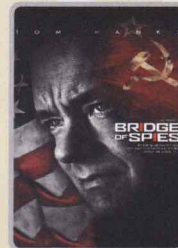

2:45 pm
Duration:
2 hrs 15 mins
Rating: PG-13



5:30 pm & 8:15 pm
Duration:
2 hrs 16 mins
Rating: PG-13

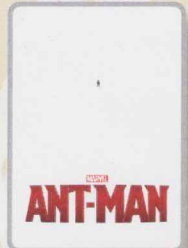

11:00 pm
Duration:
1 hr 57 mins
Rating: PG-13



TAKEOVER EVENT

The Thugs have chosen O'Gills Pub as "their" new home. Join them for an offering of food, ales, and tomfoolery.

O'Gills Pub,
Deck 3, Forward,
7:45 pm - Families
10:00 pm - Adults (18+)



ADULT VARIETY ACT

Featuring the Magic and Illusion of Michael Barron, as he entertains you in this adult exclusive show.

Fathoms (18+),
Deck 3, Forward
10:30 pm

YOUTH ACTIVITIES OPEN HOUSE

Open House is an opportunity for all to come and participate in a variety of exciting activities and free time in the Oceaneer Club, Oceaneer Lab, it's a small world nursery, Vibe and Edge throughout the cruise. During these times secured programming will still be offered in the other venue for those looking to check their children into care.

Edge: 9:00 am - 10:00 am & 5:30 pm - 6:30 pm

Vibe: 10:00 am - 11:00 am & 6:30 pm - 7:30 pm

Disney's Oceaneer Club: 9:00 am - 11:00 am & 6:00 pm - 7:00 pm

Disney's Oceaneer Lab: 2:30 pm - 4:30 pm

MORE TO ENJOY WHILE ONBOARD



THE BRITISH ISLES & EUROPEAN VARIETY

Disney Cruise Line is now visiting more than 15 European Countries in Summer 2016! For the first time, Disney Magic will be sailing to the British Isles, including visits to Scotland, England, Ireland and France, as well as returning with select sailings to Norway, Iceland and the Mediterranean. Visit Disney Vacation Planning, Deck 4, Midship, for more information.

DISNEY VACATION CLUB

Visit the Disney Vacation Club information desk and ask us about show times where you will learn how to turn every vacation into the vacation of a lifetime.

TRANSPORTATION INFORMATION - LAST CHANCE

Today is your last chance to purchase transportation to the Miami International Airport. Please visit the Guest Services Desk, Deck 3, Midship by noon.

Connect @ Sea

We are now offering a NEW and improved Internet service to stay connected on your cruise like no other in the industry! Internet packages range from \$0.25 per MB - \$89.00 (1000 MB package). For more information contact your Connect@Sea Expert or Guest Services onboard.

EARLY FLIGHT INFORMATION

Should you have a flight out of the Miami International Airport prior to 11:30 am on debarkation morning kindly bring your airline tickets to Guest Services on Deck 3, Midship, for additional information and assistance.

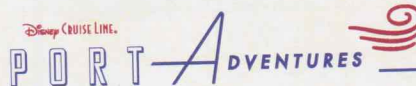

Tomorrow we arrive at Disney's Castaway Cay! Disney's private island, Castaway Cay, not only offers a terrific family beach day, but many other excursions and rentals to complement snorkeling, bike and float rentals, parasailing, plus much more! There is something for everyone at Disney's Castaway Cay!

To make your reservations, visit the
Port Adventures Desk, Deck 3, Midship



SALON TASTER SPECIAL

Choose from a Facial, Neck and Shoulder Massage, Foot, Ankle and Hand Massage and many more!
Choose three for \$99, five for \$119 or all eight for \$139.

Deck 9, Forward - Phone : 7-1465



Fans of the wonderful Disney film Tangled can get ready for tonight's stage show "Tangled: The Musical" with specially designed tees.

**AVAILABLE OUTSIDE OF MICKEY'S MAINSAIL
DECK 4, FORWARD**



LAST CHANCE FOR PROFESSIONAL PORTRAITS

Tonight is your last chance for professional portraits! Capture the magic of your vacation at one of our portrait studios and let the memories live on. Visit our Portrait Studios on Deck 3, Lobby Atrium.

5:15 pm - 6:00 pm & 7:15 pm - 8:30 pm

**Please note that photos are available for viewing on our interactive photo kiosks approximately five hours after being taken and are only available for purchase during this cruise*

SHOPPING

BIBBIDI BOBBIDI BOUTIQUE

A makeover fit for a princess! Fairy Godmothers-in-Training are ready with magic and pixie dust to give your Prince and Princess the transformation of a lifetime. Make your reservations by visiting Bibbidi Bobbidi Boutique, Deck 10, Forward or dialing extension 7-1492. Limited space available.

CAPTAIN'S SIGNING

Don't miss your chance to meet the Master of the Disney Magic Cruise Ship! Stop by White Caps today at 12:30 pm where you can have your cruise mementos signed by our Captain. Deck 4, Forward.

PETITE ART PRINTS AT THE VISTA GALLERY

Are you an art lover on a budget? Do you have limited space in your suitcase or on your walls at home? There's no need to miss out on owning inspiring creations by some of Disney's greatest artists! Stop by the Vista Gallery and check out the various petite prints of artwork created by these celebrated artists. Deck 4, Midship.

STYLISH STAR WARS DOONEY & BOURKE HANDBAGS

Loved for their fine leather and unique designs, Dooney & Bourke handbags are created with high-level craftsmanship. Visit White Caps and check out the stylish Dooney & Bourke handbags designs such as the Star Wars bags and the collections designed exclusively for Disney Cruise Line. Deck 4, Forward.

THE DISNEY PARKS COLLECTION BY PANDORA JEWELRY

The Disney Parks Collection by PANDORA Jewelry features hand-finished .925 sterling silver and 14K gold charms inspired by some of Disney's most beloved characters. Visit White Caps on Deck 4, Forward, where you'll find a specially designed sterling silver charm featuring a Disney Cruise Line ship.

DA0003 12-25-2015 © DISNEY

IMPORTANT INFORMATION

Security Notice

All Guests (including Children) who wish to disembark or embark the ship are required to present their Key to the World card at the gangway. A photo ID is also required for those Guests who are 18 years of age or older. Guests under the age of 18 are required to have a parent, guardian or other responsible adult sign an authorization form at the Guest Service Desk if they wish to go ashore unaccompanied or with any adult from another stateroom.

Sunscreen/Insect Repellent Advisory
Use sunscreen first and protect against mosquito bites and related illnesses by applying insect repellent on top of sunscreen when going ashore. Insect repellent is available for purchase in White Caps.

Cold and Flu Reminder

Please wash hands frequently and thoroughly, particularly before meals. Contact the Health Center by dialing 7-1923, should anyone in your party become ill.

Inclement Weather

For the safety of all Guests, outdoor events may be changed due to unforeseen weather conditions.

Corridor Quiet Hours

As a courtesy to all our Guests, please recognize quiet hallway hours from 10:00 p.m. til 8:00 a.m.

Environmental Message

With Disney's commitment to the Environment please refrain from throwing anything over the Ship's side. Thank you.

No Reserved Seats Policy

As a courtesy to all Guests we kindly advise that the saving of seats is not permitted in the Walt Disney Theatre, and the saving of the sun loungers is not permitted on Deck 9 and 10. Items left unattended will be returned to lost and found at Guest Services, Deck 3, Midship.

Smoking

For the comfort of our guests, the following areas are designated as smoking areas:

- Deck 9, Forward, Port Side
- Deck 4, Starboard Side from 6:00 pm to 6:00 am only (all of Deck 4 is non-smoking from 6:00 am to 6:00 pm)

Smoking is prohibited inside all Guest staterooms and on stateroom verandahs. Guests found smoking in their staterooms or on their verandahs will be charged a \$250 stateroom recovery fee.

Walt Disney Theatre











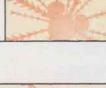

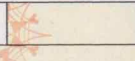







Theatrical performances may use artificial fog, strobe lights, pyrotechnics and other special effects. For the safety of our performers and the comfort of those around you, the use of any photography or video recording device or any electronic equipment is prohibited.

Verandah Safety

Please do not leave any combustible materials on your balcony when not present in your stateroom for safety reasons.

Morning	8:30	8:45	9:00	9:15	9:30	9:45	10:00	10:15	10:30	10:45	11:00	11:15	11:30	11:45	12:00	12:15	12:30	12:45	1:00	1:15	1:30		
FUNNEL VISION	Toy Story (G) Funnel Vision						Disney Parks: Unforgettable Christmas Celebration 2015 Funnel Vision									Deck The Deck Deck 9 Stage		Mickey's Christmas Carol (G) Funnel Vision					
BUENA VISTA THEATRE	Family Movie Fun Time: The Good Dinosaur (PG) Duration: 1 Hour 40 Minutes						Inside Out (PG) DOLBY 3D Duration: 1 Hour 42 Minutes											The Good Dinosaur (PG) - Spanish Subtitles Duration: 1 Hour 40 Minutes					
CHARACTERS	 Santa MAGIC LOBBY ATRIUM (S) 8:30 AM - 10:30 AM									 DECK THE DECK Tropical Holiday Party Deck 9 Stage													
FUN FOR ALL AGES	 HOLIDAY HEADQUARTERS D Lounge						Crafts: 3D Crafts Promenade Lounge		Bingo Pre-Sales Fathoms		 Holiday Jackpot BINGO Fathoms		 DIAPER DASH Lobby Atrium				 Captain's Signing White Caps		 D Lounge - Group Preview				
			Mickey's Puzzle Playtime		Become Iron Man!		Holiday Crafts										Star Wars: The Force Awakens (PG-13) DOLBY 3D Walt Disney Theatre - 2 Hours 15 Minutes						
ADULTS	Friends of Bill W. Keys		Group Cycling Senses Spa Fitness Center				 ANYONE CAN COOK D Lounge - Lobster Ravioli		Napkin Folding D Lounge				1820 Society: Lunch Lumiere's		Cruisin' Solo Lunch Lumiere's		Holiday Crafts O'Gills Pub		Movie Quotes Trivia O'Gills Pub				
VIBE 14-17 YEARS OLD							Youth Activities Open House			Craft Corner			Newsies: Get Up and Go!			Animation Antics		Bingo					
EDGE 11-14 YEARS OLD			Youth Activities Open House			Villains			Bingo			Disney Fantasia: Music Evolved			Scavenger Hunt								
OCEANEER LAB 3-12 YEARS OLD			Scavenger Hunt		Animation Antics				Super Sloppy Science		GAGA Ball				Crafts: Wanted Poster		Lunch						
OCEANEER CLUB 3-12 YEARS OLD			Youth Activities Open House						Aloha Luau				Holiday Crafts										
			Mickey's Puzzle Playtime		Become Iron Man!		Holiday Crafts																

Afternoon	1:45	2:00	2:15	2:30	2:45	3:00	3:15	3:30	3:45	4:00	4:15	4:30	4:45	5:00	5:15	5:30	5:45	6:00	6:15	6:30	6:45	
FUNNEL VISION	Tangled (PG) Funnel Vision								Disney Parks: Unforgettable Christmas Celebration 2015 Funnel Vision								Toy Story 2 (G) Funnel Vision					
BUENA VISTA THEATRE	Bridge of Spies (PG-13) Duration: 2 Hours 15 Minutes								Star Wars: The Force Awakens (PG-13) Duration: 2 Hours 16 Minutes													
CHARACTERS					Goofy Gazebo	Pluto Gazebo				Mickey DK4 Mid (S)				Minnie DK4 Mid (S)								
	Donald Gazebo				Disney Junior PARTY & PRINCESS D Lounge				Goofy DK5 Mid (S)				Pluto DK5 Mid (S)									
FUN FOR ALL AGES	Towel Folding Fathoms		Build a Boat Fathoms							Disney Vacation Club D Lounge - Group Preview	Jewish Sabbath Keys				Live Music with Rodrigo Figueroa Promenade Lounge				Tangled Walt Disney Theatre			
		Disney Tunes Trivia Promenade Lounge				Bingo Pre-Sales Fathoms	\$5,000 MEGA Jackpot BINGO Fathoms			Toddler Time Promenade Lounge				Live Music with Midtown Lobby Atrium								
ADULTS	Disney Theme Parks O'Gills Pub		Art of The Theme Show Tour Palo		Pub Quiz O'Gills Pub		Animation - Mickey Mouse O'Gills Pub		Cruisin' Solo Gathering Cove Cafe		1820 Society: Smoothie Time Cove Cafe											
VIBE 14-17 YEARS OLD	Bingo	Scavenger Hunt			Marshmallow Olympics			Gingerbread Man Decorating			Cards Tournament		Sports Deck Fun			Open House						
EDGE 11-14 YEARS OLD	Craft Corner			Game Challenge		Shuffleboard		Pictionary			GAGA Ball			Youth Activities Open House								
OCEANEER LAB 3-12 YEARS OLD	Around the World in 7 days			Youth Activities Open House						Anyone Can Cook			Holiday Crafts			Dinner						
				Holiday Animation Cells			4th Pigs Pasta Palace															
OCEANEER CLUB 3-12 YEARS OLD	Mouseketeer Training	Crafts: Lantern Making		Stitch's Great Adventure			Parachute Games			Nemo's Coral Reef Adventure		Elephant Soccer		Youth Activities Open House								

Evening	7:00	7:15	7:30	7:45	8:00	8:15	8:30	8:45	9:00	9:15	9:30	9:45	10:00	10:15	10:30	10:45	11:00	11:15	11:30	11:45	12:00		
FUNNEL VISION					Frozen (PG) Funnel Vision								A Christmas Carol (PG) Funnel Vision										
BUENA VISTA THEATRE					Star Wars: The Force Awakens (PG-13) Duration: 2 Hours 16 Minutes																	Ant-Man (PG-13) Duration: 1 Hour 57 Minutes	
CHARACTERS			Goofy DK5 Mid (S)		Pluto DK5 Mid (S)							Minnie DK4 Mid (S)		Mickey DK4 Mid (S)									
			Mickey DK4 Mid (S)		Minnie DK4 Mid (S)							Daisy DK5 Mid (S)		Chip & Dale DK5 Mid (S)									
FUN FOR ALL AGES		Family Dance Party Fathoms									So You Think You Know Your Family? D Lounge												
		So You Think You Know Your Family? D Lounge			Walt Disney Theatre						Live Music with Soul Duo Promenade Lounge				Live Music with Soul Duo Promenade Lounge								
ADULTS		Live Irish Music with Joanna & Tadhg Keys							Cruise Staff DJ Fathoms	Team Trivia Fathoms			Majority Rules Fathoms		Cruise Staff DJ Fathoms		Chuck Perry LIVE Keys						
VIBE 14-17 YEARS OLD	Open House 			Brain Teasers		Smoothie Hour					Holiday Animation Cells			Crowning of the Couch Potato			Gender Wars						
EDGE 11-14 YEARS OLD		Gingerbread Man		Video Game Challenge			Brain Teasers					Gender Wars			Holiday Crafts								
OCEANEER LAB 3-12 YEARS OLD	Monstropolis Most Wanted 				Wacky Relays 			Animation Cells 			Pirates of the Caribbean			Capture the Flag 									
OCEANEER CLUB 3-12 YEARS OLD	Holiday Party 				Holiday Crafts		Become Iron Man! 				Toy Story Boot Camp 		Picture This										

Symbol for activities that will be repeated during the cruise

FOLD

Fold along the dotted lines and take me with you

JUMP UP! SERIES

IN THE SPOTLIGHT SERIES

SOLO IT! SERIES

JUMP UP! SERIES

CREATE & INVENT SERIES

JUMP UP! SERIES

CLUBHOUSE SERIES

STORYBOOK SERIES

FRIDAY, DECEMBER 25, 2015 - DAY AT SEA

BUENA VISTA THEATRE

Deck 5, Aft

Family Fun Movie

DOLBY 3D

Subtítulos en Español



8:30 am Duration: 1 hr 40 mins Rating: PG	10:30 am Duration: 1 hr 42 mins Rating: PG	12:45 pm Duration: 1 hr 40 mins Rating: PG	2:45 pm Duration: 2 hrs 15 mins Rating: PG-13	5:30 pm & 8:15 pm Duration: 2 hrs 16 mins Rating: PG-13	11:00 pm Duration: 1 hr 57 mins Rating: PG-13
---	--	--	---	--	---

Character Appearances

SANTA CLAUS
Lobby Atrium (S) - 8:30 am

MINNIE MOUSE
DK4 Mid (S) - 5:45 pm,
8:00 pm & 9:30 pm

DECK THE DECK
Deck 9 Stage - 12:15 pm

DAISY DUCK
DK5 Mid (S) - 9:45 pm

DONALD DUCK
Gazebo - 2:30 pm

CHIP & DALE
DK5 Mid (S) - 10:15 pm

GOOFY
Gazebo - 3:00 pm
DK5 Mid (S)
5:15 pm & 7:30 pm

PLUTO
Gazebo - 3:30 pm
DK5 Mid (S)
5:45 pm & 8:00 pm

MICKEY MOUSE
DK4 Mid (S) - 5:15 pm,
7:30 pm & 10:00 pm

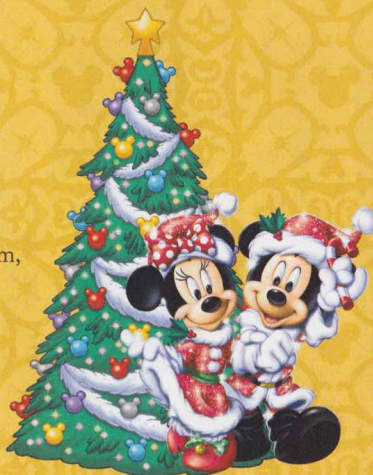

(P) - Portside, (S) - Starboard Side

Don't forget your Camera to capture those Magical Moments!

Check here each day for Character appearances.

For detailed Character appearance information
see the Character Information Board in the Lobby Atrium.

Meet-and-Greets will be advertised for the length of time the line will be
open. To avoid disappointment, please meet at start time of appearances.

YOUTH ACTIVITIES THEMED EXPERIENCES

CLUBHOUSE SERIES
focuses on movement and
features content which appeals
to younger children.

JUMP UP! SERIES
includes large group games &
movement-oriented activities.

STORYBOOK SERIES
is designed with a strong
connection to the Disney
classic stories.

CREATE & INVENT SERIES
will have a tactile focus allowing
children to create and admire
their work.

IN THE SPOTLIGHT SERIES
focuses on children's stage
presence with lots of
activities and enthusiasm.

SOLVE IT! SERIES
are less active, but will challenge
children with problem/
solutions-based activities.

YOUTH ACTIVITIES OPEN HOUSE

Activities for families, adults and children of all ages to enjoy together.

SHIP DIRECTORY

YOUTH ACTIVITIES

DISNEY'S OCEANEER CLUB	DECK 5, MID	9:00 AM - 12:00 AM
DISNEY'S OCEANEER LAB	DECK 5, MID	9:00 AM - 12:00 AM
EDGE	DECK 9, MID	9:00 AM - 1:00 AM
IT'S A SMALL WORLD NURSERY	DECK 5, AFT	9:00 AM - 11:00 PM
VIBE	DECK 10, MID	10:00 AM - 2:00 AM

POOLS

*Children under 12 years of age must have adult supervision in all pools.

AQUADUNK	DECK 10, MID	10:00 AM - 11:45 AM 12:05 PM - 9:00 PM
AQUALAB	DECK 9, AFT	8:30 AM - 8:00 PM
GOOFY'S POOL	DECK 9, MID	9:00 AM - 6:00 PM 8:00 PM - 10:00 PM
NEPHEWS' SPLASH ZONE	DECK 9, AFT	8:30 AM - 6:00 PM
QUIET COVE POOL (18+)	DECK 9, FWD	8:00 AM - 10:00 PM
TWIST 'N' SPOUT	DECK 9, AFT	10:00 AM - 9:00 PM

Complimentary pool vests are available for children to use in the pools onboard.
They are located on the pool deck.

RECREATION

PORT ADVENTURES DESK	DECK 3, MID	9:00 AM - 5:00 PM 7:00 PM - 8:30 PM
SENSES FITNESS CENTER (18+)	DECK 9, FWD	6:00 AM - 10:00 PM
WIDE WORLD OF SPORTS DECK	DECK 10, FWD	24 HOURS

GENERAL INFORMATION

BUENA VISTA THEATRE	DECK 5, AFT	SHOWTIMES
DISNEY VACATION CLUB DESK	DECK 4, MID	8:30 AM - 10:00 AM 5:30 PM - 10:00 PM
DISNEY VACATION PLANNING	DECK 4, MID	9:00 AM - 12:30 PM 2:30 PM - 6:00 PM 7:15 PM - 10:00 PM
FUNNEL VISION	DECK 9, MID	SHOWTIMES
GUEST SERVICES	DECK 3, MID	24 HOURS
HAIR BRAIDING	DECK 9, MID	4:00 PM - 6:00 PM 7:00 PM - 9:00 PM
MEDICAL HEALTH CENTER	DECK 1, FWD	9:30 AM - 11:00 AM 4:30 PM - 7:00 PM
PORT & SHOPPING DESK	DECK 3, MID	
PRELUDES	DECK 4, FWD	5:30 PM - 9:00 PM
SENSES SPA AND SALON	DECK 9, FWD	8:00 AM - 10:00 PM
SHUTTERS PHOTO GALLERY	DECK 4, AFT	10:00 AM - 10:30 PM
WALT DISNEY THEATRE	DECK 4, FWD	SHOWTIMES

SHOPPING

BIBBIDI BOBBIDI BOUTIQUE	DECK 10, FWD	9:00 AM - 9:00 PM
MICKEY'S MAINSAIL	DECK 4, FWD	9:00 AM - 10:30 PM
QUACKS	DECK 9, MID	
SEA TREASURES	DECK 3, FWD	9:00 AM - 10:30 PM
VISTA GALLERY	DECK 4, MID	9:00 AM - 10:30 PM
WHITE CAPS	DECK 4, FWD	9:00 AM - 10:30 PM

IMPORTANT NUMBERS

Fire/Security: 7-3001
Medical EMERGENCY: 7-3000
Health Center: 7-1923

DINNER MENU

Animator's Palate : Happy Holidays
Carioca's : Happy Holidays
Lumiere's : Happy Holidays

DRINK OF THE DAY

Bahama Mama
(Alcoholic)
Cranberry No-Jito
(Non-Alcoholic)

WEATHER FORECAST

Today: Partly Sunny
High: 78°F/26°C
Tomorrow: Partly Cloudy
High: 78°F/26°C

Evening Attire: Optional Dress Up

DINING & LOUNGES

BREAKFAST

CABANAS	DECK 9, AFT	7:30 AM - 11:30 AM
DAISY'S DE LITES	DECK 9, AFT	7:00 AM - 9:00 AM
LUMIERE'S (À-LA CARTE)	DECK 3, MID	8:00 AM - 9:30 AM
PALO (BRUNCH)	DECK 10, AFT	10:00 AM - 12:30 PM

LUNCH

CABANAS	DECK 9, AFT	11:45 AM - 2:00 PM
DAISY'S DE LITES	DECK 9, AFT	11:00 AM - 6:00 PM
LUMIERE'S (À-LA CARTE)	DECK 3, MID	12:00 PM - 1:30 PM
PALO (BRUNCH)	DECK 10, AFT	10:00 AM - 12:30 PM
PETE'S BOILER BITES	DECK 9, AFT	11:00 AM - 6:00 PM
PINOCCHIO'S PIZZERIA	DECK 9, MID	11:00 AM - 6:00 PM

DINNER

ANIMATOR'S PALATE	DECK 4, AFT	5:45 PM & 8:15 PM
CARIOCA'S	DECK 3, AFT	5:45 PM & 8:15 PM
LUMIERE'S	DECK 3, MID	5:45 PM & 8:15 PM
PALO (FOR RESERVATIONS CALL 7-6843)	DECK 10, AFT	6:00 PM - 8:30 PM
PETE'S BOILER BITES	DECK 9, AFT	6:00 PM - 10:00 PM

LATE NIGHT SNACKS

O'GILLS PUB	DECK 3, FWD	10:45 PM - 11:30 PM
PINOCCHIO'S PIZZERIA	DECK 9, MID	9:30 PM - 12:00 AM
PROMENADE LOUNGE	DECK 3, AFT	10:45 PM - 11:30 PM

ADDED FEATURES

EYE SCREAM	DECK 9, AFT	11:00 AM - 11:00 PM
BEVERAGE STATION	DECK 9, AFT	24 HOURS
ROOM SERVICE	DIAL 7-4330	24 HOURS

ENTERTAINMENT - LOUNGES - BARS

Adults must be 21 and older to consume alcoholic beverages.

AFTER HOURS	DECK 3, FWD	(AFTER 9:00 P.M. ADULTS ONLY)
COVE CAFE (18+)	DECK 9, MID	6:30 AM - 12:00 AM
D LOUNGE	DECK 4, MID	SHOWTIMES
FATHOMS (18+)	DECK 3, FWD	7:00 PM - 2:00 AM
FROZONE TREATS	DECK 9, AFT	10:00 AM - 6:00 PM
KEYS (18+)	DECK 3, FWD	6:00 PM - 12:00 AM
O'GILLS PUB (18+)	DECK 3, FWD	12:00 PM - 12:00 AM
PRELUDES	DECK 4, FWD	5:30 PM - 9:00 PM
PROMENADE LOUNGE	DECK 3, AFT	8:30 AM - 12:00 AM
PINOCCHIO'S PIZZERIA	DECK 9, MID	
SIGNALS (18+)	DECK 9, FWD	9:30 AM - 11:00 AM

Public Health Advisory: Consuming raw or undercooked meats, poultry, seafood, shellfish, or eggs may increase your risk for foodborne illness, especially if you have certain medical condition.

Disney CRUISE LINE.
PORT ADVENTURES

Explore and more with our carefully selected
Port Adventures. Pass by the Port Adventures Desk,
Deck 3, Midship to find out more.