

PERSONAL NAVIGATOR

TUESDAY, DECEMBER 31, 2015

Sunrise 6:30 am Sunset: 5:24 pm
Evening Attire: Formal

Today: Partly Sunny High: 82°F/28°C
Tomorrow: Cloudy High: 78°F/26°C

DAY AT SEA

Disney's Believe

Genie from Aladdin and many of Disney's most beloved magic makers take a father on a magical journey to show him that anything is possible if you just believe.

WALT DISNEY THEATRE
DECK 3 & 4, FORWARD

6:15 pm & 8:30 pm



As a courtesy to all Guests, we kindly advise that the saving of seats is **not** permitted in the Walt Disney Theatre.



Assistance available at the entrance to the Walt Disney Theatre 30 minutes prior to show time.

NEW YEAR'S EVE

DRINK OF THE DAY

High Tide (Alcoholic)

Passion Cream Freeze

(Non-Alcoholic)



DINNER MENU

Animator's Palate: New Year's Menu

Enchanted Garden: New Year's Menu

Royal Court: New Year's Menu

COUNTDOWN TO 2016

CLUB NEW YEARS EVE

D Lounge, Deck 4, Midship

9:45 pm

NEW YEAR'S CELEBRATION

Deck 11 & 12, Midship, - 9:45 pm

The Tube, Deck 4 Aft - 10:45 p.m.

BE ONE OF THE FIRST TO RIDE
THE AQUADUCK IN 2016

Deck 12, Midship,
12:15 a.m. - 12:45 a.m.

COUNTDOWN TO 2016 FIREWORKS

JOIN PETER YOUR CRUISE DIRECTOR
AND THE WORLD FAMOUS DISNEY CHARACTERS,
TO BRING IN THE NEW YEAR.

Deck 11 & 12, Midship
(Weather Permitting)

NEW YEAR'S EVE festivities begin

Deck 11 & 12, Midship

LIVE MUSIC WITH RED MONKEYS

9:45 p.m.

GUEST DJ AKSHEN SPINS
US INTO 2016

10:45 p.m.

2015

2016

ADULT ACTIVITY HIGHLIGHTS

SENSES SPA FITNESS CLASSES & SEMINARS

Yoga - Donald's Pool - 7:00 am

Fab Abs - Senses Spa & Salon - 7:45 am

Body Sculpt Boot Camp (Nom. Fee) - Senses Fitness Center - 8:30 am

Introduction to Acupuncture - Senses Spa & Salon - 10:00 am

Secrets to a Flatter Stomach - Senses Spa & Salon - 10:30 am

Good Feet Seminar: Walking In Comfort - Senses Fitness Center - 2:00 pm

Detox for Health & Weight Loss - Senses Spa & Salon - 2:30 pm

Tour De Cycle (Sign-Up Required) - Senses Fitness Center - 4:00 pm

Complimentary Footprint Analysis - Senses Spa & Salon - 5:00 pm



TASTING CLASSES

Chocolate & Liquor Tasting (21+) - Ooh La La - 12:15 pm

Rum Tasting (21+) - Meridian - 1:00 pm

Champagne Tasting (21+) - Ooh La La - 1:45 pm

Martini Tasting (21+) - Meridian - 3:00 pm

Mixology (21+) - Skyline - 4:00 pm

Amari Tasting (21+) - La Piazza - 4:15 pm

Tequila & Margarita Tasting (21+) - Ooh La La - 4:30 pm

Please make reservations for tastings at Guest Services for a nominal fee.

Tasting Seminars are only for Guests 21 and older.



1820 SOCIETY: LUNCH

Cabanas, Deck 11, Aft - 11:45 am

Get to know your fellow Society members over lunch.

1820 SOCIETY: GAME CHALLENGE

The Tube, Deck 4, Aft - 9:45 pm

Society members unite as a team for this interactive game.

ART OF THE THEME SHOW TOUR

Meridian, Deck 12, Aft - 9:30 am

Join us for a guided tour highlighting the design, Imagineering and artistry of the Disney Fantasy. This tour is reserved for Guests 18 and over.

TV TUNES TRIVIA

O'Gills Pub, Deck 4, Aft - 10:30 am

Remember the songs to those classic TV shows? Come and find out just how well you do in this fun trivia.

MAJORITY RULES

The Tube, Deck 4, Aft - 10:15 pm

Join your Club Host, to find out who really rules!

FUN FOR ALL AGES HIGHLIGHTS



FAMILY MOVIE FUN TIME: INSIDE OUT - (PG)

Buena Vista Theatre, Deck 4 & 5, Midship - 8:30 am

Come join us for a special opportunity to enjoy Inside Out in the Buena Vista Theatre. We will leave some lights on and turn the volume down as audience members are welcome to talk, leave their seats, move about and (most importantly) have fun!



JAKE & THE NEVERLAND PIRATES

D Lounge, Deck 4, Midship - 8:30 am

A'Hoey there mates, join us for an adventure in D Lounge with Jake and the Neverland Pirates.



DISNEY ANIMATION: STAGING A SCENE

D Lounge, Deck 4, Midship - 9:45 am

Go behind the scenes at Walt Disney Animation Studios and learn how basic poses, silhouette, and placement (long shot, medium shot, close-up) enhance animation storytelling. Then, participate in a drawing exercise where you make the choices to communicate a story in this fun and fascinating enrichment program.

TODDLER TIME

Outlook, Deck 14, Midship - 10:30 am & 2:00 pm

Join us for some fun activities that your toddler is sure to enjoy.

\$10,000 MEGA JACKPOT BINGO

Bingo Pre-Sales start at 11:00 am

D Lounge, Deck 4, Midship - 11:15 am

It's Big, it's Massive, it's Supersized! It's \$10,000 MEGA Jackpot Bingo! Take home \$10,000 if you can cover your card in 46 numbers or less. If not, we carry on to play for the biggest cash prize of the session.

Pre-Sales start 15 minutes prior to game.



DISNEY VACATION CLUB GROUP PREVIEW

D Lounge, Deck 4, Midship - 12:30 pm & 4:15 pm

Want to learn more about taking magical vacations year after year? Please see a Disney Vacation Club representative on Deck 4, Midship, or call 7-2805 from your stateroom phone for more information about our interactive group presentation.



TOWEL FOLDING

The Tube, Deck 4, Aft - 2:00 pm

Learn to create those amazing towel creatures you've seen in your stateroom all cruise long.

FINAL JACKPOT BINGO

Bingo Pre-Sales start at 3:45 pm

Buena Vista Theatre, Deck 4 & 5, Midship - 4:15 pm

The snowball jackpot MUST BE WON at this final session! Beat the line and get your cards early. Who will be the lucky winner? It could be you!

Pre-Sales start 30 minutes prior to game.



CLUB NEW YEAR'S EVE

D Lounge, Deck 4, Midship - 9:45 pm

Club New Year's Eve, you won't want to miss this journey of musical genres in history and performances by some of your favorite Cruise Staff. Bring your family and help us count down to a brand new year!



NEW YEAR'S EVE DECK PARTY

Deck 11 Stage, Deck 11, Midship - 9:45 pm

Join us on deck as we take a brave leap into the new year. We'll welcome 2016 by setting the skies ablaze with a Disney Cruise Line custom fireworks spectacular. Then our deck party will see you celebrating into the night! (Weather Permitting)



YOUTH ACTIVITIES HIGHLIGHTS

DINE & PLAY

A convenience for families dining at 8:15 pm, our Youth Activities counselors will be available at 9:15 pm at the entrance of Royal Court, Enchanted Garden and Animator's Palate dining rooms to bring registered children to join the fun in the Youth Activity areas.



Deck 5, Midship (7-5864) 9:00 am - 1:00 am

OPEN HOUSE

8:00 am - 9:00 am

Your chance to see our toddler space, it's a small world nursery.



Deck 5, Midship (7-1440)

(3-12 years old) 9:00 am - 10:30 pm

MICKEY'S PUZZLE PLAYTIME

3:00 pm

Come and play with Mickey & friends as they share their favorite games, puzzles and dances!

ONCE UPON A TIME

7:45 pm

Join Bartleby the Bookmaker for a magical, musical story time featuring a Disney Princess!



Deck 5, Midship (7-1445)

(3-12 years old) 9:00 am - 1:00 am

SUPER SLOPPY SCIENCE

11:00 am

Join Professor Make-O-Mess in some of the most extreme experiments you will ever see in the world of Super Sloppy Science!

DISNEY ANIMATION: CREATING A CHARACTER

6:00 pm

Go behind the scenes at Walt Disney Animation Studios as Walt Disney himself talks about his most famous characters, then learn the basic techniques of drawing Mickey and Donald in this fun and interesting enrichment program.



Deck 13, Midship (7-9743)

(11-14 years old)

9:00 am - 1:00 am

DISNEY ANIMATION: CARTOON PHYSICS

4:15 pm

Go behind the scenes at Walt Disney Animation Studios and see how flat drawings and pencil lines can come to life through basic techniques such as Stretch and Squash, and create your own "bouncing ball" animation exercise in this entertaining and fun enrichment program.

MAGIC SHOW

9:00 pm

The Magnificent Magician will demonstrate to you some of the best known magic tricks on the sea.



Entrance on Deck 4, Forward (7-9418)

(14-17 years old)

9:00 am - 2:00 am

DREAM NOW! SEA HOW! - THEATRICAL

2:15 pm

Imagine a job where You are the person who brings to life the characters and their stories that have been imagined, dreamed and created. This is where you will meet one of the current Disney performers and will go behind the scenes and experience the magic that is created.

HOW WELL DO YOU KNOW YOUR COUNSELOR?

10:00 pm

Do you think you know all there is to know about your counselors? Come test out your knowledge with all of your friends!

BUENA VISTA THEATRE

Deck 4 & 5, Midship
Today's Movies

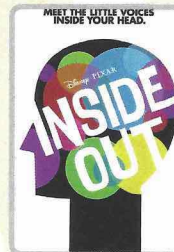

FAMILY MOVIE

FUN TIME

8:30 am

Duration:

1 hr 42 mins

Rating: PG



DOLBY 3D

10:30 am

Duration:

2 hrs 16 mins

Rating: PG-13

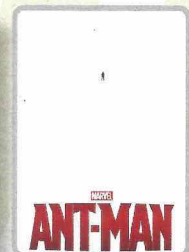

1:15 pm

Duration:

1 hr 57 mins

Rating: PG-13

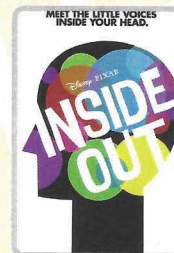

5:30 pm & 8:15 pm

Duration: 1 hr 42 mins

Rating: PG

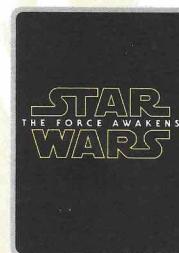

10:30 pm

Duration: 2 hrs 16 mins

Rating: PG-13



FAMILY VARIETY ACT

Featuring the
Physical Comedy
of Parallel Exit,
as they entertain the
entire family in this
fun-filled show.

Walt Disney Theatre,
Deck 3 & 4, Forward,
2:00 pm

(Doors Open 15 minutes prior)



FAMILY VARIETY ACT

Featuring the
Comedy & Juggling
of Michael Holly,
as he entertains the
entire family in this
fun-filled show.

D Lounge,
Deck 4, Midship,
7:30 pm

YOUTH ACTIVITIES OPEN HOUSE

Open House is an opportunity for all to come and participate in a variety of exciting activities and free time in the Oceaneer Club, Oceaneer Lab, it's a small world nursery, Vibe and Edge throughout the cruise. During these times secured programming will still be offered in the other venue for those looking to check their children into care.

Disney's Oceaneer Club: 9:00 am - 10:30 am

Edge: 9:00 am - 11:00 am & 5:00 pm - 7:00 pm

Vibe: 9:00 am - 10:00 am & 6:30 pm - 9:00 pm

MORE TO ENJOY WHILE ONBOARD



The puppies from 101 Dalmatians have gone missing! Use your special detective "badge" to track down the puppies and catch the villain who took them.

Deck 2 & 5, Midship,
9:00 am - 10:00 pm



SPA SPECIAL

IONITHERMIE

Would you like to lose between 1 - 8 inches?
Speed up your metabolism?
Firm your muscle tone?
Improve appearance of cellulite?
If so, then Ionithermy is the best treatment for you!
50 min. \$155

GUESS THE CARAT!

Guess the carat weight of one of our exquisite Sophia Fiori diamond rings. Whoever guesses closest wins a 5K midnight Sapphire!
9:30 am - 7:15 pm.
Winners announced and raffle at 7:30 pm. Must be present to win!

White Caps, Deck 3, Forward.
*This offer is not affiliated with Disney Cruise Line®.



Shutters

YOUR CRUISE MEMORIES ON A PHONE CASE

Celebrate your cruise vacation with a commemorative phone case.
Use your Key To The World Card in Shutters Digital to order your Phone Case and pick up before you debark.
Ask your friendly photographer for assistance.

Also, Don't forget today is the last day to take your photos on the AquaDuck ride.



BOOK ONBOARD AND SAVE!

Explore all the itineraries Disney Cruise Line offers - from the Caribbean and Bahamas to Alaska or Europe. Save when you book your next family adventure onboard! Visit Disney Vacation Planning, Deck 4, Midship, for more information.

DISNEY VACATION CLUB® GROUP PREVIEW

Want to learn more about taking magical vacations year after year? Please see a Disney Vacation Club representative on Deck 4, Midship, or call 7-2805 from your stateroom phone for more information about our interactive group presentation.

RUNDISNEY: CASTAWAY CAY 5K REGISTRATION (10+)

Sign up today for the runDisney: Castaway Cay 5K! Please visit the Port Adventures Desk or the Guest Services Desk to register at anytime prior to our arrival at Disney's Castaway Cay. Please note that runners must be 10 years of age or older to participate.

ARR-CADE

Where can you be a ninja, play the guitar like a rock star, race a car down the streets of Tokyo and along the way WIN some great prizes? Arr-CADE located Deck 11, Aft where the pirates play.

Connect@Sea

We are now offering a NEW and improved Internet service to stay connected on your cruise like no other in the industry! Internet packages range from \$0.25 per MB - \$89.00 (1000 MB package). For more information contact your Connect@Sea Expert or Guest Services onboard.

PORT ADVENTURES

Disney's private island Castaway Cay not only offers a terrific family beach day, but many other excursions and rentals to compliment. Snorkeling, bike and float rentals, parasailing plus much more, means that there is something for everyone at Disney's Castaway Cay.

To make your reservation, visit the Port Adventures desk, Deck 5, Midship.

SHOPPING

CAPTAIN'S SIGNING

Don't miss your chance to meet the Master of the Disney Fantasy! Stop by White Caps today at 12:15 pm where you can have your cruise mementos signed by our Captain. Deck 3, Forward.

SOPHIA FIORI DIAMOND TRUNK SHOW

Sophia Fiori is an LA based designer, wholesaler, and one of Hollywood's favorite designers. Industry leaders in colored diamonds, and more specifically Caribbean blue diamonds - one of the single most popular purchases at sea because it reminds everyone of the colors of the Breathtaking Ocean! White Caps, Deck 3, Forward.

GREAT REASON TO SHOP ONBOARD!

The Force is strong onboard Disney Cruise Line! Head to the onboard merchandise shops, Deck 3, Forward, where you can purchase a Disney Cruise Line Star Wars Backpack for \$17.95 with any merchandise purchase of \$50.00 or more. While supplies last. Offer subject to restrictions and change without notice.

THE DISNEY PARKS COLLECTION BY PANDORA JEWELRY

The Disney Parks Collection by PANDORA Jewelry features hand-finished .925 sterling silver and 14K gold charms inspired by some of Disney's most beloved characters. Visit White Caps on Deck 3, Forward, where you'll find a specially designed sterling silver charm featuring a Disney Cruise Line ship.

PETITE ART PRINTS AT THE VISTA GALLERY

Are you an art lover on a budget? Do you have limited space in your suitcase or on your walls at home? There's no need to miss out on owning inspiring creations by some of Disney's greatest artists! Stop by the Vista Gallery and check out the various petite prints of artwork created by these celebrated artists. Deck 4, Midship.

IMPORTANT INFORMATION

Security Notice

All Guests (including children) who wish to disembark the ship are required to present their Key to the World card at the gangway. A photo ID is also required for those Guests who are 18 years of age or older. Guests under the age of 18 are required to have a parent, guardian or other responsible adult sign an authorization form at the Guest Service desk if they wish to go ashore unaccompanied or with any adult from another stateroom.

Sunscreens/Insect Repellent Advisory
Use sunscreen first and protect against mosquito bites and related illnesses by applying insect repellent on top of sunscreen when going ashore. Insect repellent is available for purchase in White Caps.

Cold and Flu Reminder

Please wash hands frequently and thoroughly, particularly before meals. Contact the Health Center by dialing 7-1923, should anyone in your party become ill.

Corridor Quiet Hours

As a courtesy to all our Guests, please recognize quiet hallway hours from 10:00 pm til 8:00 am

Inclement Weather

For the safety of all Guests, outdoor events may be changed due to unforeseen weather conditions.

Environmental Message

With Disney's commitment to the Environment, please refrain from throwing anything over the Ship's side. Thank you!

No Reserved Seats Policy

As a courtesy to all our Guests, we kindly advise that the saving of seats is not permitted in the Walt Disney Theatre, and the saving of the sun loungers is not permitted on Deck 11, 12, and 13. Items left unattended will be returned to lost and found at Guest Services, Deck 3 Midship.

Smoking

For the comfort of our Guests, the following areas are designated as smoking areas:

*Deck 13, forward, port side by Currents
*Deck 12, aft, port side outdoor area that is accessible through the Meridian Lounge

*Deck 4, aft, port side from 6:00 pm to 6:00 am only (all of Deck 4 is non-smoking from 6:00 am to 6:00 pm)

Smoking is prohibited inside all Guest staterooms and on stateroom verandahs. Guests found smoking in their staterooms or on their verandahs will be charged a \$250 stateroom recovery fee. Electronic cigarettes may only be used in designated smoking areas.

Walt Disney Theatre

Theatrical performances may use artificial fog, strobe lights, pyrotechnics and other special effects. For the safety of our performers and the comfort of those around you, the use of any photography, video recording device or any electronic equipment is prohibited.

Verandah Safety

Please do not leave any combustible materials on your balcony when not present in your stateroom for safety reasons.

Morning	8:30	8:45	9:00	9:15	9:30	9:45	10:00	10:15	10:30	10:45	11:00	11:15	11:30	11:45	12:00	12:15	12:30	12:45	1:00	1:15	1:30
FUNNEL VISION	Tinker Bell (G) Funnel Vision						Toy Story 2 (G) Funnel Vision						The Little Mermaid (G) Funnel Vision								
BUENA VISTA THEATRE	Family Movie Fun Time: Inside Out (PG) Duration: 1 Hour 42 Minutes						Star Wars: The Force Awakens (PG-13) DOLBY 3D Duration: 2 Hours 16 Minutes						Ant-Man (PG-13) Duration: 1 Hour 57 Minutes								
CHARACTERS				Sofia Dk 4, Balcony		Doc McStuffins Lobby Atrium (V)		Jake Lobby Atrium (V)		Doc McStuffins Lobby Atrium (V)					Character Dance Party Lobby Atrium						
FUN FOR ALL AGES			Crafts: Origami Frogs La Piazza					Crafts: 3D Crafts La Piazza		Bingo Pre Sales	\$10,000 Mega Jackpot 		Captain's Signing White Caps				Family Crafts La Piazza				
						Toddler Time Outlook		Disney Trivia La Piazza													
ADULTS	Friends of Bill W. Outlook			Art of The Theme Show Tour Meridian			TV Tunes Trivia O'Gills Pub		90's Music Trivia O'Gills Pub		NCAA - Football O'Gills Pub (Subject to satellite availability)										
	Boot Camp (Nom. Fee) Senses Fitness Center			Introduction to Acupuncture Senses Spa & Salon			Secrets to a Flatter Stomach Senses Spa & Salon					Cruisin' Solo Lunch Royal Court		Disney Vacation Club Group Preview D Lounge							
VIBE 14-17 YEARS OLD				Youth Activities Open House			GOTCHA		Coffee Break		Dream Now! Sea How! - Create It		Disney Animation: Cartoon Physics		Xbox Challenge		Ice Cream Social				
EDGE 11-14 YEARS OLD				Youth Activities Open House						Xbox Challenge		Craft Corner		Brains and Brawns							
OCEANEER LAB 3-12 YEARS OLD				Piston Cup Challenge						Super Sloppy Science					Lunch			Wacky Relays			
				Human Bingo			Wii Challenge														
OCEANEER CLUB 3-12 YEARS OLD				Youth Activities Open House						Tinker Bell's Talent Show											
				Journey to Neverland						Craft Corner				Magic PlayFloor					Cruisin' with Crush		
Afternoon	1:45	2:00	2:15	2:30	2:45	3:00	3:15	3:30	3:45	4:00	4:15	4:30	4:45	5:00	5:15	5:30	5:45	6:00	6:15	6:30	6:45
FUNNEL VISION				Star Wars Rebels: Disney Channel XD (G) Funnel Vision			Frozen (PG) Funnel Vision						The Muppets (PG) Funnel Vision								
BUENA VISTA THEATRE							Bingo Pre-Sales			Final Jackpot Bingo						Inside Out (PG) Duration: 1 Hour 42 Minutes					
CHARACTERS										Daisy Dk 4, Balcony			Pluto Preludes		Mickey Dk 4, Balcony						
FUN FOR ALL AGES	Variety: Parallel Exit Walt Disney Theatre			Anyone Can Cook - Apple Strudel D Lounge			Disney Tunes Trivia La Piazza			Bingo Pre Sales		Final Jackpot 		Talent Show Rehearsals D Lounge		Live Music with Andrea & Rafaela Lobby Atrium					
	Towel Folding The Tube			Live Guitar with Carrie Stone Deck 12 Stage			NCAA - Football O'Gills Pub (Subject to satellite availability)		PLAYMATION Edge				Walt Disney Theatre								
ADULTS	Champagne Tasting (21+) Ooh La La			Martini Tasting (21+) Meridian								Footprint Analysis Senses Spa & Salon		Live Music with FireLites La Piazza							
	Walking In Comfort Senses Fitness Center			Detox for Health & Weight Loss Senses Spa & Salon																	
VIBE 14-17 YEARS OLD	Ice Cream Social		Dream Now! Sea How! - Theatrical			Teen Choice		Dive into DJ'ing		Trivia Challenge		Teen Choice		Open House							
EDGE 11-14 YEARS OLD	Ice Cream Social		Game Challenge			Anyone Can Cook		Disney Animation: Cartoon Physics		Youth Activities Open House											
OCEANEER LAB 3-12 YEARS OLD	Anyone Can Cook			GAGA Ball			Get the Hook											Disney Animation: Creating a Character			
	Craft Corner									Game Challenge											
OCEANEER CLUB 3-12 YEARS OLD	Aloha Luau			Mickey's Puzzle Playtime			Scavenger Hunt											Big Top Fun Fest!			
Evening	7:00	7:15	7:30	7:45	8:00	8:15	8:30	8:45	9:00	9:15	9:30	9:45	10:00	10:15	10:30	10:45	11:00	11:15	11:30	11:45	12:00
FUNNEL VISION												New Year's Celebration Funnel Vision									
BUENA VISTA THEATRE						Inside Out (PG) Duration: 1 Hour 42 Minutes					Star Wars: The Force Awakens (PG-13) Duration: 2 Hours 16 Minutes										
CHARACTERS	Chip & Dale Preludes		Donald Preludes		Goofy Preludes				Donald Dk 4, Balcony	Goofy Preludes	Chip & Dale Preludes										
FUN FOR ALL AGES			Minnie Dk 4, Balcony		Mickey Dk 4, Balcony						Minnie Dk 4, Balcony										
													New Year's Celebration Decks 11 & 12, Midship Starts at 9:45 pm								
	Family Dance Party The Tube						Walt Disney Theatre														
ADULTS						NCAA - Football O'Gills Pub (Subject to satellite availability)					DJ Requests The Tube		Majority Rules The Tube		New Year's Celebration The Tube						
						Live Music with Clara Oman La Piazza							1820 Society: Game Challenge The Tube								
VIBE 14-17 YEARS OLD	Youth Activities Open House					Pump It Up					How Well Do You Know Your Counselor?		Mix and Match		New Year's Eve Party						
EDGE 11-14 YEARS OLD	Tween Choice				Game Challenge		Magic Show		Crowning of the Couch Potato		New Year's Eve Party										
OCEANEER LAB 3-12 YEARS OLD	GAGA Ball		Dance Party				Craft Corner				4 Square Competition		New Year's Eve Party								
						Relay Games							New Year's Eve Party		Magic PlayFloor						
OCEANEER CLUB 3-12 YEARS OLD						New Year's Eve Party		Pluto's Pajama Party													
	Game Challenge						Create a Postcard				Color Yourself Heroic										

Symbol for activities that will be repeated during the cruise



Youth Activities Open House



FOLD

Fold along the dotted lines and take me with you so you don't miss any of the fun!

FOLD

IN THE SPOTLIGHT SERIES
JUMP UP! SERIES
CREATE & ROBERT SERIES

CLUBHOUSE SERIES
STORYBOOK SERIES

CLUBHOUSE SERIES
STORYBOOK SERIES

THURSDAY, DECEMBER 31, 2015 - DAY AT SEA

BUENA VISTA THEATRE

Deck 4 & 5, Midship

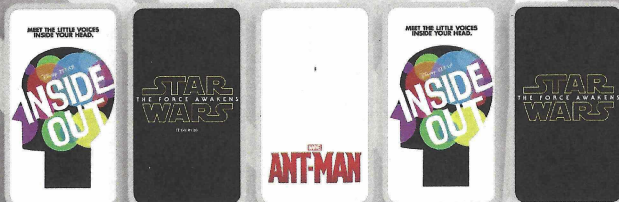

FAMILY MOVIE
FUN TIME

DOLBY 3D

8:30 am	10:30 am	1:15 pm	5:30 & 8:15 pm	10:30 pm
Duration:	Duration:	Duration:	Duration:	Duration:
1 hr 42 mins	2 hrs 16 mins	1 hr 57 mins	1 hr 42 mins	2 hrs 16 mins
Rating: PG	Rating: PG-13	Rating: PG-13	Rating: PG	Rating: PG-13

Character Appearances

PRINCESS SOFIA

Deck 4, Balcony
9:00 am & 10:00 am

PRINCESS MINNIE

Deck 4, Balcony
9:30 am & 10:30 am

DOC MCSTUFFINS

Lobby Atrium (V)
9:45 am & 10:45 am

JAKE - THE NEVERLAND PIRATE

Lobby Atrium (V) - 10:15 am

CHARACTER DANCE PARTY

Lobby Atrium - 1:15 pm

DAISY DUCK

Deck 4, Balcony - 4:45 pm

PLUTO

Preludes - 5:15 pm

MINNIE MOUSE

Deck 4, Balcony
5:15 pm, 7:30 pm & 9:45 pm

GOOFY

Preludes
5:45 pm, 8:15 pm & 9:30 pm

MICKEY MOUSE

Deck 4, Balcony
5:45 pm & 8:00 pm

CHIP & DALE

Preludes
7:15 pm & 10:00 pm

DONALD DUCK

Preludes - 7:45 pm
Deck 4, Balcony - 9:15 pm

(H) Hallway - (S) Starboard Side - (P) Port Side - (V) Vestibule

For details of daily Disney character appearances, refer to the character line on your Navigator Grid, or the digital character board in the Lobby Atrium.

SHIP DIRECTORY

YOUTH ACTIVITIES

DISNEY'S OCEANEER CLUB	DECK 5, MID	9:00 AM - 10:30 PM
DISNEY'S OCEANEER LAB	DECK 5, MID	9:00 AM - 1:00 AM
EDGE	DECK 13, MID	9:00 AM - 1:00 AM
VIBE	DECK 4, FWD	9:00 AM - 2:00 AM
IT'S A SMALL WORLD NURSERY	DECK 5, MID	9:00 AM - 1:00 AM

POOLS & MORE

* Children under 12 must have adult supervision in pool areas.

AQUADUCK	DECK 12, MID	9:00 AM - 10:00 PM
		12:15 AM - 12:45 AM
AQUALAB	DECK 12, AFT	10:00 AM - 6:00 PM
DONALD'S POOL	DECK 11, MID	9:00 AM - 10:00 PM
MICKEY'S POOL	DECK 11, MID	8:30 AM - 10:30 PM
MICKEY'S SLIDE	DECK 11, MID	9:00 AM - 6:00 PM
NEMO'S REEF	DECK 11, MID	9:00 AM - 6:00 PM
QUIET COVE POOL (18+)	DECK 11, FWD	8:00 AM - 11:00 PM
SATELLITE FALLS (18+)	DECK 13, FWD	6:00 AM - 8:00 PM

Complimentary pool vests are available for children to use in the pools onboard.
They are located on the pool deck.

RECREATION

GOLF/SPORTS SIMULATORS	DECK 13, AFT	9:00 AM - 6:00 PM
GOOFY GOLF	DECK 13, AFT	8:00 AM - 10:00 PM
GOOFY'S SPORTS DECK	DECK 13, AFT	8:00 AM - 6:00 PM
MIDSHIP DETECTIVE AGENCY	DECKS 2 & 5, MID	9:00 AM - 10:00 PM
PORT ADVENTURES DESK	DECK 5, MID	10:00 AM - 12:00 PM
		2:00 PM - 5:00 PM
		7:00 PM - 8:30 PM
SENSES FITNESS CENTER (18+)	DECK 11, FWD	6:30 AM - 10:00 PM

GENERAL INFORMATION

ARR-CADE	DECK 11, AFT	24 HOURS
DISNEY VACATION CLUB	DECK 4, MID	9:00 AM - 11:30 AM
		5:00 PM - 10:00 PM
DISNEY VACATION PLANNING	DECK 4, MID	10:00 AM - 10:00 PM
GUEST SERVICES	DECK 3, MID	24 HOURS
MEDICAL HEALTH CENTER	DECK 1, FWD	9:30 AM - 11:00 AM
		4:30 PM - 7:00 PM
PORT & SHOPPING DESK	DECK 4, MID	
PRELUDES	DECK 3, FWD	5:45 PM - 8:45 PM
SENSES SPA AND SALON	DECK 11, FWD	8:00 AM - 10:00 PM
SHUTTERS PHOTO GALLERY	DECK 4, MID	10:00 AM - 11:00 PM
SHUTTERS DIGITAL	DECK 4, MID	24 HOURS

SHOPPING

BIBBIDI BOBBIDI BOUTIQUE	DECK 5, MID	9:00 AM - 9:00 PM
MICKEY'S MAINSAIL	DECK 3, FWD	9:30 AM - 11:00 PM
QUACKS	DECK 11, MID	
SEA TREASURES	DECK 3, FWD	9:30 AM - 11:00 PM
VISTA GALLERY	DECK 4, MID	9:45 AM - 10:30 PM
WHITE CAPS	DECK 3, FWD	9:30 AM - 11:00 PM
WHOZITS & WHATZITS	DECK 11, MID	10:00 AM - 4:00 PM
		7:00 PM - 12:00 AM

DINING & LOUNGES

BREAKFAST

CABANAS CONTINENTAL	DECK 11, AFT	7:00 AM - 7:30 AM
CABANAS	DECK 11, AFT	7:30 AM - 11:30 AM
ENCHANTED GARDEN	DECK 2, MID	8:30 AM - 10:30 AM
ROYAL COURT	DECK 3, MID	8:00 AM - 9:30 AM

LUNCH

CABANAS	DECK 11, AFT	11:45 AM - 2:00 PM
FILLMORE'S FAVORITES	DECK 11, MID	11:00 AM - 6:30 PM
LUIGI'S PIZZA	DECK 11, MID	11:00 AM - 6:30 PM
PALO BRUNCH (18+) (RESERVATIONS REQ. & NOM. FEE APPLIES)	DECK 12, AFT	10:00 AM - 12:30 PM
ROYAL COURT	DECK 3, MID	12:00 PM - 1:30 PM
TOW MATER'S GRILL	DECK 11, MID	11:00 AM - 11:00 PM

DINNER

ANIMATOR'S PALATE	DECK 3, AFT	5:45 PM & 8:15 PM
ENCHANTED GARDEN	DECK 2, MID	5:45 PM & 8:15 PM
ROYAL COURT	DECK 3, MID	5:45 PM & 8:15 PM
CABANAS TABLE SERVICE	DECK 11, AFT	6:30 PM - 8:30 PM
PALO (18+) (RESERVATIONS REQ. & NOM. FEE APPLIES)	DECK 12, AFT	6:00 PM - 8:30 PM
REMY (18+) (RESERVATIONS REQ. & NOM. FEE APPLIES)	DECK 12, AFT	6:00 PM - 8:30 PM

LATE NIGHT SNACKS

LA PIAZZA (18+)	DECK 4, AFT	10:45 PM - 11:45 PM
LUIGI'S PIZZA	DECK 11, MID	9:30 PM - 1:00 AM

ADDED FEATURES

BEVERAGE STATION	DECK 11, MID	24 HOURS
EYE SCREAM	DECK 11, MID	11:00 AM - 11:00 PM
ROOM SERVICE	DIAL 0	24 HOURS

ENTERTAINMENT - LOUNGES - BARS

Adults must be 21 and older to consume alcoholic beverages.

BON VOYAGE	DECK 3, MID	10:00 AM - 10:30 PM
COVE BAR (18+)	DECK 11, FWD	10:00 AM - 1:00 AM
COVE CAFE (18+)	DECK 11, FWD	6:45 AM - 12:30 AM
CURRENTS (18+)	DECK 13, FWD	10:00 AM - 1:00 AM
D LOUNGE	DECK 4, MID	SHOWTIMES
FROZONE TREATS	DECK 11, MID	10:00 AM - 12:30 AM
LA PIAZZA (18+ AFTER 9:00 P.M.)	DECK 4, AFT	3:00 PM - 1:00 AM
MERIDIAN (18+)	DECK 12, AFT	10:00 AM - 12:30 AM
O'GILLS PUB (18+ AFTER 9:00 P.M.)	DECK 4, AFT	11:00 AM - 1:00 AM
OOH LA LA (18+)	DECK 4, AFT	5:30 PM - 1:00 AM
OUTLOOK	DECK 14, MID	
SKYLINE (18+)	DECK 4, AFT	5:30 PM - 1:00 AM
THE TUBE (18+ AFTER 9:00 P.M.)	DECK 4, AFT	7:00 PM - 8:30 PM
		9:30 PM - 2:30 AM
VISTA CAFE	DECK 4, MID	7:00 AM - 10:30 PM
WAVES	DECK 12, AFT	11:00 AM - 6:00 PM

Public Health Advisory: Consuming raw or under-cooked meats, poultry, seafood, shellfish, or eggs may increase your risk for food borne illness, especially if you have certain medical condition.

DINNER MENU

Animator's Palate : New Year's Menu
Enchanted Garden : New Year's Menu
Royal Court : New Year's Menu
Dining Times: 5:45 pm & 8:15 pm

DRINK OF THE DAY

High Tide
(Alcoholic)
Passion Cream Freeze
(Non-Alcoholic)

WEATHER FORECAST

Today: Partly Sunny
High: 82°F/28°C
Tomorrow: Cloudy
High: 78°F/26°C

Evening Attire: Formal

IMPORTANT NUMBERS

Fire/Security: 7-3001
Medical Emergency: 7-3000
Health Center: 7-1923

© DISNEY

CLUB NEW YEARS EVE

D Lounge, Deck 4, Midship - 9:45 pm

NEW YEAR'S CELEBRATION

Deck 11 & 12, Midship, - 9:45 pm
The Tube, Deck 4 Aft - 10:45 p.m.

BE ONE OF THE FIRST TO RIDE
THE AQUADUCK IN 2016

Deck 12, Midship,
12:15 a.m. - 12:45 a.m.

COUNTDOWN TO 2016 FIREWORKS

JOIN PETER YOUR CRUISE DIRECTOR
AND THE WORLD FAMOUS DISNEY CHARACTERS,
TO BRING IN THE NEW YEAR.

Deck 11 & 12, Midship
(Weather Permitting)

NEW YEAR'S EVE FESTIVITIES BEGIN

Deck 11 & 12, Midship

LIVE MUSIC WITH THE RED MONKEYS

9:45 p.m.

GUEST DJ AKSHEN SPINS US INTO 2016

10:45 p.m.