

# PERSONAL NAVIGATOR

SATURDAY, DECEMBER 26, 2015

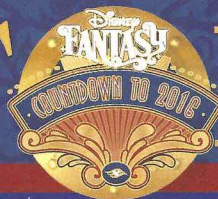

Sunrise 7:13 am Sunset 5:33 pm  
Evening Attire: Cruise Casual  
All Aboard: 3:45 pm

Today: Overcast High: 78°F/26°C  
Tomorrow: Partly Cloudy High: 74°F/30°C

PORT CANAVERAL, FLORIDA



Join us tonight in the beautiful  
Walt Disney Theatre for a magical, musical journey  
through the wonderland of the Disney Fantasy featuring  
the Walt Disney Theatre Cast;  
World Famous Disney Characters and the  
Comedy & Magic of John Cassidy.

**WALT DISNEY THEATRE**  
**DECK 3 & 4, FORWARD**  
**6:15 pm & 8:30 pm**



As a courtesy to all Guests, we kindly advise that the saving  
of seats is **NOT** permitted in the Walt Disney Theatre.



Assistance available at the entrance to the Walt Disney Theatre  
30 minutes prior to show time.

## Welcome Aboard!

### Your Stateroom & Luggage

Staterooms will be ready at 1:30 pm Stateroom hosts  
will deliver luggage throughout the day until 5:30 pm

### Staterooms with Bunk Beds

Bunk beds are recessed into the ceiling and will be  
prepared during evening turndown service by your  
Stateroom Host/ess.

### To Change Dining Assignment

Requests for different seating times will be taken today:

- 1:00 - 3:15 pm - Royal Court
- 3:15 - 5:00 pm - Please dial 7-1831/ 7-1832/ 7-1833

### Palo & Remy Dining Reservations

Reservations are required and will be taken on a first  
come basis today at:

- 1:00 pm - 3:15 pm Royal Court, Palo & Remy
- 3:15 - 5:00 pm Please leave a voice mail at  
7-9735 for Palo or 7-9734 for Remy.

### Dinner

Please check your dining tickets for details of your  
dining rotation, and bring them to your specific  
dining location. There is no need to wait in line prior  
to dinner. Dining Rooms open at designated seating  
times and your table is reserved each night of your  
cruise.

- 5:45 pm - First seating
- 8:15 pm - Second seating



## SAILING AWAY

### FAMILY DECK PARTY

It's time to go Sailing Away!  
Join Mickey and Minnie along  
with Tinker Bell and the rest of  
the gang as they welcome you to  
your Disney Cruise Vacation.

**Deck Stage,  
Deck 11, Midship,  
4:30 pm**

## Don't Miss:

### Character Meet & Greet Ticket Distribution

*Port Adventures Desk, Deck 5, Midship - 11:30 am - 3:00 pm*  
Pick up your tickets today to meet some of your favorite  
Disney friends.

- Princess Gathering
- Frozen Meet and Greet
- Disney Junior Character Breakfast

Tickets are required for each of these meet and greets.  
Space is limited.

### Disney Fantasy - Talent Show Sign Ups

*Guest Services, Deck 3, Midship*

Does your family have what it takes to make their  
performing dreams come true? Find out at the  
Disney Fantasy Family Talent Show - dare to show your  
family's flair! Pre-register at the Guest Services desk,  
Deck 3, Midship. (Limited Availability)

### Walking Ship Tour

*Preludes, Deck 3, Forward - 1:00 pm & 2:00 pm*

Enjoy the beauty of the Disney Fantasy with your  
Cruise Staff in this guided tour.

### Match Your Mate (18+)

*The Tube, Deck 4, Aft - 10:30 pm*

It's time to play everyone's favorite couples game show,  
Match Your Mate!

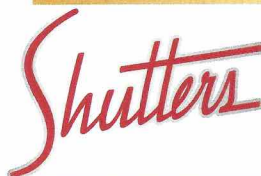

Visit Shutters for all your photographic needs, from  
Digital cameras, batteries and accessories. All photos  
taken during this cruise will be available for viewing  
on our photo kiosks at Shutters Digital, as well as in  
your photo folder at Shutters, Deck 4, Midship.

## DINNER MENU

Animator's Palate : Pacific Rim Cuisine  
Enchanted Garden : Continental Market Cuisine  
Royal Court : French Cuisine

## DRINK OF THE DAY

Bahama Mama (Alcoholic)  
Espresso Chiller (Non-Alcoholic)

## IMPORTANT NUMBERS

Fire/Security: 7-3001  
Medical Emergency: 7-3000  
Health Center: 7-1923



# ADULT ACTIVITY HIGHLIGHTS



## FITNESS CLASSES

Senses Spa and Salon has a variety of seminars and fitness classes available throughout the cruise.

## BEVERAGE SEMINARS

Your Beverage team has a host of tastings and seminars to entertain and educate you. Stop by La Piazza, Deck 4, Aft to pre-book these experiences (nominal fee applies).

Mixology - Stem to Stern Wine Tasting - Martini Tasting - Champagne Tasting - Beer Tasting - Cognac Tasting - Whisky Tasting - Amari Tasting - Tequila & Margarita Tasting - Chocolate & Liquor Tasting - Rum Tasting



## 1820 SOCIETY: STIR IT. BLEND IT. TASTE IT.

Cove Cafe, Deck 11, Forward - 10:00 pm

Join us for a complimentary tasting event including coffee, chai latte and smoothies in Cove Café exclusively for our 18-20 year olds. You can learn how to create your own specialty coffees as well as plan the activities for the rest of your sailing.

## CRUISE HIGHLIGHTS

Saturday

### PORT CANAVERAL

Port Departure: 5:00 pm

All Aboard: 3:45 pm

Attire: Cruise Casual

### A FANTASY COME TRUE:

#### WELCOME SHOW

Walt Disney Theatre

6:15 pm & 8:30 pm

Sunday

### DAY AT SEA

Attire: Formal

### DISNEY'S ALADDIN

Walt Disney Theatre

6:15 pm & 8:30 pm

Monday

### COZUMEL

All Ashore: 8:30 am

All Aboard: 4:45 pm

Attire: Cruise Casual

### SHOWTIME:

JOHN CASSIDY

Walt Disney Theatre

6:15 pm & 8:30 pm

Tuesday

### GRAND CAYMAN

All Ashore: 10:30 am

All Aboard: 5:30 pm

Attire: Cruise Casual

### DISNEY WISHES

Walt Disney Theatre

6:15 pm & 8:30 pm

Wednesday

### FALMOUTH

All Ashore: 7:30 am

All Aboard: 4:45 pm

Attire: Pirate or Cruise Casual

### STAR WARS: THE FORCE AWAKENS

(PG-13) - DOLBY 3D

Walt Disney Theatre

5:00, 8:00 & 11:00 pm

Thursday

### DAY AT SEA

Attire: Semi Formal

### DISNEY'S BELIEVE

Walt Disney Theatre

6:15 pm & 8:30 pm

Friday

### DISNEY'S CASTAWAY CAY

All Ashore: 8:30 am

All Aboard: 4:45 pm

Attire: Cruise Casual

### AN UNFORGETTABLE

#### JOURNEY

Walt Disney Theatre

6:15 pm & 8:30 pm

Subject to change.

# FUN FOR ALL AGES HIGHLIGHTS

## DISNEY VACATION CLUB MEMBERS CELEBRATION

D Lounge, Deck 4, Midship - 2:30 pm

Calling all Disney Vacation Club Members to our exclusive gathering.

## FAMILY FUSION

D Lounge, Deck 4, Midship - 7:30 pm

Navigate your way through a round of questions to test how much you really know about Disney.

## SO YOU THINK YOU KNOW YOUR FAMILY?

D Lounge, Deck 4, Midship - 9:45 pm

This fun-filled family game show is always full of surprises. Find out how well you know, or don't know your family!

## FEATURED VARIETY ACTS THIS VOYAGE



### THE MAGIC, COMEDY AND BALLOONS OF JOHN CASSIDY

John Cassidy's bizarre antics have earned him widespread acclaim as one of the most original comedians performing today. Starting his career as a magician and balloon sculptor for children's birthday parties, John began noticing that the parents were also finding his act to be especially hilarious and ingenious. The world of magic has taken a special shine to John and he is now among the most requested acts at various conventions and seminars throughout the world, and has been named one of the funniest comedy magicians working today by MAGIC Magazine.

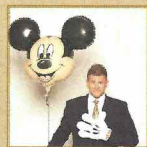

### THE COMEDY & HYPNOSIS OF DALE K

Hollywood's fabricated theory of hypnosis usually involves lightning bolts, zombie like trances and humans clucking like chickens. During his performances, Dale challenges these theories proving that hypnosis is simply the power of suggestion that consists of mind motivation rather than mind control. Using his creative abilities and abstract sense of humor, Dale K produces hypnosis events that are professional, unconventional and always hilarious. Just one of the many reasons why Dale K is a popular must see favorite with universal appeal and a yearly tour schedule of almost 200 cities worldwide.



### THE COMEDY & JUGGLING OF MICHAEL HOLLY

Michael Holly began his performing days on the cobbled streets of Fantasyland at Disneyland in 1985 and since then has been the comedy star of a dozen Las Vegas Shows including Vegas-The Show at Planet Hollywood, V-The Ultimate Variety Show at the Venetian, Les Folies Bergere at The Tropicana and has the highest rated one man comedy variety show in Las Vegas, his own, "Michael Holly's Off The Wall Comedy Hour".



### THE PHYSICAL COMEDY OF PARALLEL EXIT

Physical comedy: the newest oldest art form. Enjoy a rollicking speed-of-light comedy for the whole family! Harkening back to the days of vaudeville, this trio packs more entertainment in a single show than a three-ring circus. Join us for a wide range of old-fashioned family entertainment, from tap dance to live music to slapstick comedy.



## CLUB DJ AKSHEN

Jay Valdez better known as DJ Akshen has over two decades of DJ experience. He started out by DJing his older brothers High School Dances when he was in the 7th grade and did his first club gig before he was eighteen! This has proven to be the key ingredient to his unique signature and to attracting bigger, more diverse crowds. DJ Akshen is known for his creativity and will be spinning the craziest remixes from the 70's all the way through to today's hits. He may even throw in some wacky Disney Mash-ups for fun.



# YOUTH ACTIVITIES HIGHLIGHTS

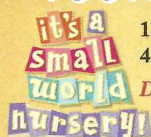

12:00 pm - 3:30 pm

4:30 pm - 11:00 pm

Deck 5, Midship (7-5864)

Infants and Toddlers can enjoy toys and activities at it's a small world nursery. Reservations are first come, first served so please stop by!



Deck 5, Midship (7-1440)

(3-12 years old)

11:30 am - 3:30 pm

4:30 pm - 12:00 am



Deck 5, Midship (7-1445)

(3-12 years old)

11:30 am - 3:30 pm

4:30 pm - 12:00 am

## REGISTRATION FOR 3-12 YEAR OLDS

Meet the Youth Activities Team in the Oceaneer Lab and Oceaneer Club, complete your registration & learn all about the Themed Experiences this cruise!



**CLUBHOUSE SERIES** - The Clubhouse Themed Experiences focus on movement and feature content which appeals to younger children. *Recommended for children seven years and younger.*



**STORYBOOK SERIES** - The Storybook Series Themed Experiences are designed with a strong connection to the Disney classic stories. *Recommended for children seven years and younger.*



**JUMP UP! SERIES** - The Jump Up! Themed Experiences will include large group games & movement-oriented activities.



**CREATE & INVENT SERIES** - The Create & Invent Themed Experiences will have a tactile focus allowing children to create and admire their work.



**IN THE SPOTLIGHT SERIES** - The In The Spotlight Themed Experiences focus on children's stage presence with lots of activities and enthusiasm. *Recommended for children seven years and older.*



**SOLVE IT! SERIES** - The Solve It! Themed Experiences are less active, but will challenge children with problem/solutions-based activities. *Recommended for children seven years and older.*



**YOUTH ACTIVITIES OPEN HOUSE** - Activities for families, adults and children of all ages to enjoy together.

## DINE & PLAY

A convenience for families dining at 8:15 pm, our Youth Activities counselors will be available at 9:15 pm at the entrance of Royal Court, Enchanted Garden and Animator's Palate dining rooms to bring registered children to join the fun in the Youth Activity areas.

## YOUTH ACTIVITIES OPEN HOUSE

Open House is an opportunity for all to come and participate in a variety of exciting activities and free time in it's a small world nursery, Oceaneer Club, Lab, Edge and Vibe throughout the cruise. During these times secured programming will still be offered in the other venue for those looking to check their children into care.



Deck 13, Midship (7-9743)

(11-14 years old)

12:00 pm - 3:30 pm

4:30 pm - 12:00 am

## TAKING IT TO THE EDGE

10:15 pm

Come to Edge and get all the info you need to squeeze every bit of fun out of your stay onboard.



Entrance Deck 4, Forward (7-9418)

(14-17 years old)

12:00 pm - 3:30 pm

4:30 pm - 12:00 am

## THE DOWNLOAD

10:30 pm

Come up to Vibe and help plan all the fun activities you will be doing this cruise with your new friends!

# BUENA VISTA THEATRE

Deck 4 & 5, Midship

## Feature Movies this Voyage

Subject to change.

### SATURDAY - PORT CANAVERAL

5:30 pm PG Cinderella (2015)

8:15 pm PG Cinderella (2015)

### SUNDAY - DAY AT SEA

8:30 am PG Inside Out

ⓧ DOLBY 3D

10:45 am PG-13 Ant-Man

3:15 pm PG The Good Dinosaur

5:30 pm PG-13 Ant-Man

ⓧ DOLBY 3D

8:15 pm PG-13 Ant-Man

ⓧ DOLBY 3D

10:30 pm PG-13 Bridge of Spies

### MONDAY - COZUMEL

11:30 am PG-13 Ant-Man

ⓧ Open Captioning

2:30 pm PG-13 Bridge of Spies

5:45 pm PG The Good Dinosaur

ⓧ DOLBY 3D

8:15 pm PG The Good Dinosaur

ⓧ DOLBY 3D

10:30 pm PG Inside Out

ⓧ DOLBY 3D

### TUESDAY - GRAND CAYMAN

8:30 am G Monkey Kingdom

12:45 pm PG Inside Out

3:00 pm PG The Good Dinosaur

ⓧ DOLBY 3D

5:15 pm PG-13 Bridge of Spies

8:15 pm PG-13 Bridge of Spies

11:00 pm PG-13 Avengers: Age of Ultron

### WEDNESDAY - FALMOUTH

12:30 pm PG-13 Bridge of Spies

3:30 pm PG The Good Dinosaur

5:45 pm PG The Good Dinosaur

8:15 pm PG The Good Dinosaur

11:00 pm PG-13 Star Wars: The Force Awakens

### THURSDAY - DAY AT SEA

8:30 am PG Family Movie Fun Time: Inside Out

10:30 am PG-13 Star Wars: The Force Awakens ⓧ DOLBY 3D

1:15 pm PG-13 Ant-Man

5:30 pm PG Inside Out

8:15 pm PG Inside Out

10:30 pm PG-13 Star Wars: The Force Awakens

### FRIDAY - DISNEY'S CASTAWAY CAY

8:30 am PG Inside Out

2:00 pm PG-13 Star Wars: The Force Awakens ⓧ DOLBY 3D

5:00 pm PG-13 Star Wars: The Force Awakens

7:45 pm PG-13 Star Wars: The Force Awakens

11:00 pm PG-13 Star Wars: The Force Awakens



# MORE TO ENJOY WHILE ONBOARD



## BOOK ONBOARD AND SAVE!

Explore all the itineraries Disney Cruise Line offers - from the Caribbean and Bahamas to Alaska or Europe. Save when you book your next family adventure onboard! Visit Disney Vacation Planning, Deck 4, Midship, for more information.



## DISNEY VACATION CLUB® MEMBERS CELEBRATION

Members! Mix and mingle with other Members and learn how you can enhance your Membership! Please see a Disney Vacation Club representative on Deck 4, Midship, or call 7-2805 from your stateroom phone for more information.



## PORT AND SHOPPING INFORMATION

Meet Candice and Mark, your Port Shopping Guides at the Port & Shopping Desk, Deck 4, Midship between 7:30 pm - 8:30 pm. Tonight, collect your FREE Cruise Ship anchor charm and receive a bonus raffle ticket for tomorrow's Port Shopping Talk in the Buena Vista Theatre. Tune into channel 9 and don't miss tomorrow's event covering Cozumel, Grand Cayman & Falmouth - Buena Vista Theatre, Deck 4, Midship at 1:45 pm.



## RAINFOREST CRUISE PASS

Enjoy our scented showers, aroma steam, sauna rooms and private jacuzzis overlooking the ocean, or read a nice book on the warm loungers! Unlimited entry when you purchase your cruise pass today!

Couples \$193.00 and Singles \$144.00  
Limited number of passes on sale!

**Senses Spa & Salon, Deck 11, Forward**  
**Ext. 7-1465**

Choose your alliance and gear up with fun new Star Wars merchandise designed exclusively for Disney Cruise Line.

**AVAILABLE ONBOARD!**  
**DECK 3, FORWARD**



## WELCOME ABOARD RAFFLE

Visit Shutters on Deck 4, Midship to drop your raffle tickets off for a chance to win a 10 Digital Photo Package worth \$149.95.

Please use the PHOTOFINDER tab on the kiosk or ask for assistance from a friendly photographer to help locate any missing images.

*\*Please note that photos are available for viewing on our interactive photo kiosks approximately five hours after being taken and are only available for purchase during this cruise.*

## RELIGIOUS SERVICES

Groups who need a location to practice their faith may contact Guest Services for availability information.

## FREE INTERNET EMBARKATION DAY SPECIAL

Sign up for a free 50 MB Internet package today and enjoy it throughout the cruise! This offer is only available from noon to midnight on the day your cruise begins. On your wireless device, simply find the "DCL-Guest" Wi-Fi Network, go to [www.dclguest.com](http://www.dclguest.com) to create an account, and get your free 50 MB of data to start sharing your memories even before you leave port! If you have any questions, ask our Connect@Sea Expert located at Deck 4, Midship. No purchase necessary. The free 50 MB package can only be used for the duration of the cruise. Only one free package per stateroom, but everyone can share it. Unused data from a package will not be reimbursed and it is non-transferable between voyages or ships.

## FREE ON DEMAND TV

Watch Disney movies, Hollywood features, ABC shows, and even captioned content, plus much more "On Demand" for FREE in the comfort of your stateroom! Bookmark your movie and come back to watch it later. Press MENU on your stateroom television remote control and follow the prompts.

Disney Cruise Line



Visit the friendly team at the Port Adventures desk, Deck 5, Midship to learn more about the amazing excursions we have to offer for Cozumel, Mexico, Grand Cayman and Falmouth, Jamaica.

There is an adventure for everyone on your Disney Fantasy® vacation.

## SHOPPING

### SOPHIA FIORI DISNEY INSPIRED JEWELRY

Discover the elegant Disney inspired diamond jewelry collection by Sophia Fiori, one of the world's leading designers of diamond jewelry when you visit White Caps, Deck 3, Forward.

### EXCLUSIVE STAR WARS THEMED MERCHANDISE

The Force is strong on the Disney Fantasy Cruise Ship! Choose your alliance and gear up with fun new Star Wars merchandise designed exclusively for Disney Cruise Line. White Caps, Deck 3, Forward.

### SOPHIA FIORI DIAMOND TRUNK SHOW

Sophia Fiori, Hollywood's first choice in diamonds has boarded the Disney Fantasy to premier their new collection of white & colored diamonds worn at the Oscars, Golden Globes, Emmy and Grammy Awards. Stop by White Caps on Deck 3, Forward, and view this stunning collection.

### CELEBRATE THE HOLIDAYS ONBOARD DISNEY CRUISE LINE!

The Disney Fantasy Cruise Ship is in the holiday spirit! Visit Mickey's Mainsail on Deck 3, Forward, for our festive assortment of holiday souvenirs including the Disney Cruise Line holiday themed pin, tree ornament, and t-shirt.

### HELPFUL SHOPPING TIP

While shopping onboard, you may collect your items from all three stores before proceeding to checkout at any register. No need to have to wait in line in each store to pay for your items separately! White Caps, Sea Treasures and Mickey's Mainsail, Deck 3, Forward.

Due to port regulations, when the ship is docked, the stores will remain closed.

## IMPORTANT INFORMATION

### Security Notice

All Guests (including children) who wish to disembark the ship are required to present their Key to the World card at the gangway. A photo ID is also required for those Guests who are 18 years of age or older. Guests under the age of 18 are required to have a parent, guardian or other responsible adult sign an authorization form at the Guest Service desk if they wish to go ashore unaccompanied or with any adult from another stateroom.

**Sunscreen/Insect Repellent Advisory**  
Use sunscreen first and protect against mosquito bites and related illnesses by applying insect repellent on top of sunscreen when going ashore. Insect repellent is available for purchase in White Caps.

### Cold and Flu Reminder

Please wash hands frequently and thoroughly, particularly before meals. Contact the Health Center by dialing 7-1923, should anyone in your party become ill.

### Corridor Quiet Hours

As a courtesy to all our Guests, please recognize quiet hallway hours from 10:00 pm to 8:00 am.

### Inclement Weather

For the safety of all Guests, outdoor events may be changed due to unforeseen weather conditions.

### Environmental Message

With Disney's commitment to the Environment, please refrain from throwing anything over the Ship's side. Thank you!

### No Reserved Seats Policy

As a courtesy to all our Guests, we kindly advise that the saving of seats is not permitted in the Walt Disney Theatre, and the saving of the sun loungers is not permitted on Deck 11, 12, and 13. Items left unattended will be returned to lost and found at Guest Services, Deck 3 Midship.

### Smoking

For the comfort of our Guests, the following areas are designated as smoking areas:  
\*Deck 13, forward, port side by Currents  
\*Deck 12, aft, port side outdoor area that is accessible through the Meridian Lounge  
\*Deck 4, aft, port side from 6:00 pm to 6:00 am only (all of Deck 4 is non-smoking from 6:00 am to 6:00 pm)  
Smoking is prohibited inside all Guest staterooms and on stateroom verandahs. Guests found smoking in their staterooms or on their verandahs will be charged a \$250 stateroom recovery fee. Electronic cigarettes may only be used in designated smoking areas.

### Walt Disney Theatre

Theatrical performances may use artificial fog, strobe lights, pyrotechnics and other special effects. For the safety of our performers and the comfort of those around you, the use of any photography, video recording device or any electronic equipment is prohibited.

### Verandah Safety

Please do not leave any combustible materials on your balcony when not present in your stateroom for safety reasons.



# WELCOME ABOARD!

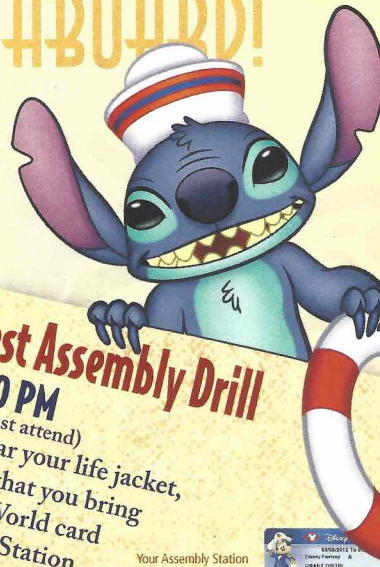
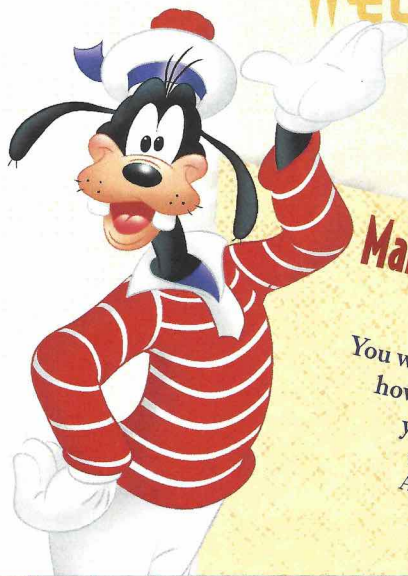

## Mandatory Guest Assembly Drill

### 4:00 PM

(All Guests must attend)  
You will not need to wear your life jacket, however it is critical that you bring your Key To The World card to your Assembly Station.  
All ship services will be suspended between 3:45 and 4:30 pm.

Your Assembly Station is indicated on your Key To The World card.



## SAILING AWAY

It's time to go Sailing Away! Join Mickey and Minnie along with Tinker Bell and the rest of the gang as they welcome you aboard the Disney Fantasy.

**Deck Stage, Deck 11, Midship, 4:30 p.m.**

Afternoon	1:45	2:00	2:15	2:30	2:45	3:00	3:15	3:30	3:45	4:00	4:15	4:30	4:45	5:00	5:15	5:30	5:45	6:00	6:15	6:30	6:45
FUNNEL VISION																					
BUENA VISTA THEATRE																					
CHARACTERS																					
FUN FOR ALL AGES																					
ADULTS																					
VIBE 14-17 YEARS OLD																					
EDGE 11-14 YEARS OLD																					
OCEANEER LAB 3-12 YEARS OLD																					
OCEANEER CLUB 3-12 YEARS OLD																					

All ship services will be suspended during this time for the mandatory Guest Assembly Drill scheduled for 4:00 pm.

Please refer to the posted drill instructions prior to heading to your Assembly Station.



Evening	7:00	7:15	7:30	7:45	8:00	8:15	8:30	8:45	9:00	9:15	9:30	9:45	10:00	10:15	10:30	10:45	11:00	11:15	11:30	11:45	12:00
FUNNEL VISION																					
BUENA VISTA THEATRE																					
CHARACTERS																					
FUN FOR ALL AGES																					
ADULTS																					
VIBE 14-17 YEARS OLD																					
EDGE 11-14 YEARS OLD																					
OCEANEER LAB 3-12 YEARS OLD																					
OCEANEER CLUB 3-12 YEARS OLD																					

Symbol for activities that will be repeated during the cruise

Youth Activities Open House

FOLD

Fold along the dotted lines and take me with you so you don't miss any of the fun!

FOLD

IN THE SPOTLIGHT SERIES

SOAK IT UP SERIES

CREATE & INSPIRE SERIES

GROUP-UP SERIES

CREATE & INSPIRE SERIES

GROUP-UP SERIES

CREATE & INSPIRE SERIES

GROUP-UP SERIES

CREATE & INSPIRE SERIES

GROUP-UP SERIES

CREATE & INSPIRE SERIES



SATURDAY, DECEMBER 26, 2015 - PORT CANAVERAL

# BUENA VISTA THEATRE

Deck 4 & 5, Midship

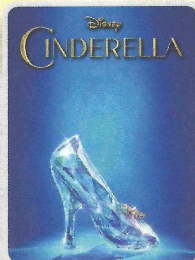

5:30 pm & 8:15 pm  
Duration: 1 hr 52 mins  
Rating: PG

## Character Meet & Greet Ticket Distribution

Port Adventures Desk, Deck 5, Midship - 11:30 am - 3:00 pm

Pick up your tickets today to meet some of your favorite Disney friends.

- Princess Gathering
- Disney Junior Character Breakfast
- Frozen Meet and Greet

Tickets are required for this meet and greet. Space is limited.

## Character Appearances

### MICKY MOUSE

Lobby Atrium (H)  
5:15 pm, 7:30 pm & 9:30 pm

### GOOFY

Preludes  
5:45 pm, 8:00 pm & 10:15 pm

### MINNIE MOUSE

Lobby Atrium (H)  
5:45 pm, 8:00 pm & 10:00 pm

### PLUTO

Preludes  
7:30 pm & 9:45 pm

### ARIEL

Deck 4, Balcony  
8:00 pm & 9:30 pm



(H) Hallway - (S) Starboard Side - (P) Port Side - (V) Vestibule

For details of daily Disney character appearances, refer to the character line on your Navigator Grid, or the digital character board in the Lobby Atrium.

## YOUTH ACTIVITIES THEMED EXPERIENCES

**CLUBHOUSE SERIES**  
focuses on movement and features content which appeals to younger children.

**STORYBOOK SERIES**  
is designed with a strong connection to the Disney classic stories.

**JUMP UP! SERIES**  
includes large group games & movement-oriented activities.

**CREATE & INVENT SERIES**  
will have a tactile focus allowing children to create and admire their work.

**IN THE SPOTLIGHT SERIES**  
focuses on children's stage presence with lots of activities and enthusiasm.

**SOLVE IT! SERIES**  
are less active, but will challenge children with problem/solutions-based activities.

## YOUTH ACTIVITIES OPEN HOUSE

A non-secured program with activities for families, adults and children of all ages to enjoy together.

## SHIP DIRECTORY

### YOUTH ACTIVITIES

DISNEY'S OCEANEER CLUB	DECK 5, MID	11:30 AM - 3:30 PM
		4:30 PM - 12:00 AM
DISNEY'S OCEANEER LAB	DECK 5, MID	11:30 AM - 3:30 PM
		4:30 PM - 12:00 AM
EDGE	DECK 13, MID	12:00 PM - 3:30 PM
		4:30 PM - 12:00 AM
VIBE	DECK 4, FWD	12:00 PM - 3:30 PM
		4:30 PM - 12:00 AM
IT'S A SMALL WORLD NURSERY	DECK 5, MID	12:00 PM - 3:30 PM
		4:30 PM - 11:00 PM

### POOLS & MORE

\* Children under 12 must have adult supervision in pool areas.

AQUADUCK	DECK 12, MID	12:00 PM - 3:00 PM
		4:30 PM - 10:00 PM
AQUALAB	DECK 12, AFT	12:00 PM - 3:30 PM
		4:30 PM - 7:00 PM
DONALD'S POOL	DECK 11, MID	12:00 PM - 3:30 PM
		6:00 PM - 10:00 PM
MICKEY'S POOL	DECK 11, MID	12:00 PM - 3:30 PM
		4:30 PM - 10:30 PM
MICKEY'S SLIDE	DECK 11, MID	12:00 PM - 3:30 PM
		4:30 PM - 6:00 PM
NEMO'S REEF	DECK 11, MID	12:00 PM - 3:30 PM
		4:30 PM - 6:00 PM
QUIET COVE POOL (18+)	DECK 11, FWD	12:00 PM - 11:00 PM
SATELLITE FALLS (18+)	DECK 13, FWD	12:00 PM - 8:00 PM

Complimentary pool vests are available for children to use in the pools onboard.  
They are located on the pool deck.

### RECREATION

GOLF/SPORTS SIMULATORS	DECK 13, AFT	12:00 PM - 3:30 PM
		4:30 PM - 6:00 PM
GOOFY GOLF	DECK 13, AFT	5:30 PM - 10:00 PM
GOOFY'S SPORTS DECK	DECK 13, AFT	12:00 PM - 6:00 PM
MIDSHIP DETECTIVE AGENCY	DECKS 2 & 5, MID	11:30 AM - 10:00 PM
PORT ADVENTURES DESK	DECK 5, MID	12:00 PM - 3:30 PM
		4:30 PM - 8:30 PM
SENSES FITNESS CENTER (18+)	DECK 11, FWD	11:30 AM - 10:00 PM

### GENERAL INFORMATION

ARR-CADE	DECK 11, AFT	24 HOURS
DISNEY VACATION CLUB	DECK 4, MID	5:00 PM - 10:00 PM
DISNEY VACATION PLANNING	DECK 4, MID	7:30 PM - 8:30 PM
GUEST SERVICES	DECK 3, MID	24 HOURS
MEDICAL HEALTH CENTER	DECK 1, FWD	4:30 PM - 7:00 PM
PORT & SHOPPING DESK	DECK 4, MID	7:30 PM - 8:30 PM
PRELUDES	DECK 3, FWD	5:45 PM - 8:45 PM
SENSES SPA AND SALON	DECK 11, FWD	11:30 AM - 10:00 PM
SHUTTERS PHOTO GALLERY	DECK 4, MID	7:00 PM - 10:30 PM
SHUTTERS DIGITAL	DECK 4, MID	7:00 PM - 12:00 AM

### SHOPPING

BIBBIDI BOBBIDI BOUTIQUE	DECK 5, MID	12:00 PM - 3:00 PM
		5:00 PM - 9:00 PM
MICKEY'S MAINSAIL	DECK 3, FWD	5:45 PM - 11:00 PM
QUACKS	DECK 11, MID	12:00 PM - 6:30 PM
SEA TREASURES	DECK 3, FWD	5:45 PM - 11:00 PM
VISTA GALLERY	DECK 4, MID	6:00 PM - 10:30 PM
WHITE CAPS	DECK 3, FWD	5:45 PM - 11:00 PM
WHOZITS & WHATZITS	DECK 11, MID	12:00 PM - 6:30 PM

## DINNER MENU

Animator's Palate : Pacific Rim Cuisine  
Enchanted Garden : Continental Market Cuisine  
Royal Court : French Cuisine  
Dining Times: 5:45pm & 8:15pm

## DRINK OF THE DAY

Bahama Mama (Alcoholic)  
Espresso Chiller (Non-Alcoholic)

## WEATHER FORECAST

Today: Overcast High: 78°F/26°C  
Tomorrow: Partly Cloudy High: 74°F/30°C

## DINING & LOUNGES

### LUNCH

CABANAS	DECK 11, AFT	12:00 PM - 3:00 PM
ENCHANTED GARDEN	DECK 2, MID	12:00 PM - 2:00 PM
FILMORE'S FAVORITES	DECK 11, MID	12:00 PM - 3:30 PM
		4:15 PM - 6:30 PM
LUIGI'S PIZZA	DECK 11, MID	12:00 PM - 3:30 PM
		4:15 PM - 6:30 PM
TOW MATER'S GRILL	DECK 11, MID	12:00 PM - 3:30 PM
		4:15 PM - 10:00 PM

### DINNER

ANIMATOR'S PALATE	DECK 3, AFT	5:45 PM & 8:15 PM
ENCHANTED GARDEN	DECK 2, MID	5:45 PM & 8:15 PM
ROYAL COURT	DECK 3, MID	5:45 PM & 8:15 PM
PALO (18+) (RESERVATIONS REQ. & NOM. FEE APPLIES)	DECK 12, AFT	6:00 PM - 8:30 PM
REMY (18+) (RESERVATIONS REQ. & NOM. FEE APPLIES)	DECK 12, AFT	6:00 PM - 8:30 PM

### LATE NIGHT SNACKS

LA PIAZZA (18+)	DECK 4, AFT	10:45 PM - 11:45 PM
LUIGI'S PIZZA	DECK 11, MID	9:30 PM - 12:00 AM

### ADDED FEATURES

BEVERAGE STATION	DECK 11, MID	24 HOURS
EYE SCREAM	DECK 11, MID	12:00 PM - 11:00 PM
ROOM SERVICE	DIAL 0	24 HOURS

### ENTERTAINMENT - LOUNGES - BARS

Adults must be 21 and older to consume alcoholic beverages.

BON VOYAGE	DECK 3, MID	11:30 AM - 11:00 PM
COVE BAR (18+)	DECK 11, FWD	11:30 AM - 11:00 PM
COVE CAFE (18+)	DECK 11, FWD	11:30 AM - 12:00 AM
CURRENTS (18+)	DECK 13, FWD	11:30 AM - 11:00 PM
D LOUNGE	DECK 4, MID	SHOWTIMES
FROZONE TREATS	DECK 11, MID	11:30 AM - 10:00 PM
LA PIAZZA (18+ AFTER 9:00 P.M.)	DECK 4, AFT	11:30 AM - 12:00 AM
MERIDIAN (18+)	DECK 12, AFT	5:00 PM - 12:00 AM
O'GILLS PUB (18+ AFTER 9:00 P.M.)	DECK 4, AFT	11:30 AM - 12:00 AM
OOH LA LA (18+)	DECK 4, AFT	5:00 PM - 12:00 AM
OUTLOOK	DECK 14, MID	
SKYLINE (18+)	DECK 4, AFT	5:00 PM - 12:30 AM
THE TUBE (18+ AFTER 9:00 P.M.)	DECK 4, AFT	7:00 PM - 8:30 PM
		9:30 PM - 1:00 AM
VISTA CAFE	DECK 4, MID	11:30 AM - 10:30 PM
WAVES	DECK 12, AFT	11:30 AM - 6:00 PM

Public Health Advisory: Consuming raw or under-cooked meats, poultry, seafood, shellfish, or eggs may increase your risk for food borne illness, especially if you have certain medical condition.

## GOOFY'S SPORTS

### Digital Simulators

**Sports Simulator**  
(Basketball, Baseball, Hockey, Football or Soccer) \$12 / half hr, \$20 / hr

**Golf Simulator**  
\$25 / half hr, \$45 / hr

Reservations can be made at the Port Adventures Desk, Deck 5, Midship or at the Simulators, Deck 13, Aft.

Visit the Port Adventures Desk, Deck 5, Midship, for bookings & questions.

## IMPORTANT NUMBERS

Fire/Security: 7-3001  
Medical Emergency: 7-3000  
Health Center: 7-1923