

PERSONAL NAVIGATOR



THURSDAY, DECEMBER 17, 2015

Sunrise: 6:56 am Sunset: 5:25 pm
Evening Attire: Optional Dress Up

Today: Sunny High: 78°F/26°C
Tomorrow: Cloudy High: 64°F/18°C

DAY AT SEA

DOLBY 3D

STAR THE FORCE AWAKENS WARS

WALT DISNEY THEATRE

DECK 3 & 4, FORWARD

7:00 pm & 10:00 pm

First Dinner Seating Only

Second Dinner Seating Only

As a courtesy to all Guests, we kindly advise that the saving of seats is **not** permitted in the Walt Disney Theatre.



Assistance available at the entrance to the Walt Disney Theatre 15 minutes prior to show time.



Disney DREAM Fun Facts

Tonnage: 129,690

Height: 66.13 m (217 feet)

Length: 339.8 m (1114.7 feet)

Important Dates

Name Announcement: March 2009

Steel Cutting: March 2009

Keel Laying: August 2009

Delivery: December 2010

Did you know?

The Sorcerer Mickey Mouse on the Disney Dream's stern is about 14 feet long. Constructed of stainless steel and fiberglass, it weighs approximately 2,500 pounds.



Debark Talk Broadcast

Important information regarding disembarkation procedures for your journey home will be covered in this debarkation briefing. The broadcast will be shown continuously on channel 5 of your stateroom television for your convenience. Please place your luggage outside your stateroom between 8:30 - 10:30 pm.

Thank you in advance for completing your comment card.

SEA YA' REAL SOON!

Mickey and Minnie along with the rest of the Walt Disney Characters invite you to join them in the ship's atrium for Sea Ya Real Soon. You won't want to miss this very special farewell presentation.

**Lobby Atrium,
Deck 3, Midship,
9:30 pm**

Don't Miss:

Cruise Director Morning Show

Tune in to channel 8 as your Cruise Director highlights the upcoming events, activities and port information for the day.

Jack-Jack's Incredible Diaper Dash

Lobby Atrium, Deck 3, Midship - 11:30 am

Calling all baby cruisers! It's time to take to the mat to see who's the fastest crawler of the seven seas! Register your baby 15 minutes prior to the big race.

Disney Animation: Creating a Character

D Lounge, Deck 4, Midship - 1:15 pm & 6:15 pm

Go behind the scenes at Walt Disney Animation Studios as Walt Disney himself talks about his most famous characters, then learn the basic techniques of drawing your favorite pals in this fun and interesting enrichment program.

Showtime: Shawn Farquhar

Walt Disney Theatre, Deck 3 & 4, Forward - 2:30 pm

Featuring the Magic & Comedy of Shawn Farquhar, entertaining FUN for the entire family!

Book Your Next Disney Vacation Today!

If you're thinking about booking a future Disney vacation, today is your last chance to save with special offers only available onboard! The last day of the cruise tends to get busy in the evening, so don't miss this opportunity to plan your next Disney vacation. Visit the Disney Vacation Planning Center, Deck 4, Midship, for more information.



DINNER MENU

Animator's Palate: Pacific Rim Crusine
Enchanted Garden: Continental Market
Royal Palace: French Dinner

DRINK OF THE DAY

High Tide (Alcoholic)
Princess Delight (Non Alcoholic)

IMPORTANT NUMBERS

Fire/Security: 7-3001
Medical Emergency: 7-3000
Health Center: 7-1923

STAR WARS: THE FORCE AWAKENS

- PREMIERE SHOWTIMES -

Thursday, December 17, Day at Sea

[YOUR DINNER SEATING CORRESPONDS TO YOUR MOVIE SHOWING TIME]

FIRST DINNER SEATING

Dining Time - 5:15 pm

Movie Showtime - 7:00 pm

SECOND DINNER SEATING

Dining Time - 8:00 pm

Movie Showtime - 10:00 pm

WALT DISNEY THEATRE - Deck 3 &4, Forward

STAR WARS: THE FORCE AWAKENS

- ADDITIONAL SHOWINGS -

WALT DISNEY THEATRE

DECK 3 & 4, FORWARD

- **12:45 am** - Dolby 3D Showing

- **5:15 am** - 2D Showing
[Debarkation Morning]

BUENA VISTA THEATRE

DECK 4 & 5, MIDSHIP

[2D Showings]

- **7:15 pm**

- **10:15 pm**

- **12:45 am**

YOUTH ACTIVITIES HIGHLIGHTS

Dine & Play

A convenience for families dining at 8:15 pm, our Youth Activities counselors will be available at 9:15 pm at the entrance of Royal Palace, Enchanted Garden and Animator's Palate dining rooms to bring registered children to join the fun in the Youth Activities areas.



Deck 5, Midship (7-1440)
(3 - 12 years old)

10:30 am - 1:00 am

JEDI TRAINING - EXPERIENCE THE FORCE

11:00 am

Become one with the Force as you take your first step into a larger world. Kids will learn the ways of the Force in this exciting program led by a Jedi.

MICKY'S PUZZLE PLAYTIME

1:15 pm

Come and play with Mickey & friends as they share their favorite games, puzzles and dances!



Deck 5, Midship (7-1445)
(3 - 12 years old)

9:00 am - 12:00 am

PLAYMATION

9:15 am

The Avengers Need You: The battle begins October 4, but recruits can reserve their gear onboard today!

SPORTS DECK FUN

10:00 am

Take over the Sports Deck with some fun and friendly competition.



Deck 13, Midship (7-9743)
(11 - 14 years old)

10:00 am - 12:00 am

SUPER SLOPPY SCIENCE

11:30 am

Join Professor Make-O-Mess in some of the most extreme experiments you will ever see in the world of Super Sloppy Science!

THAT'S HILARIOUS

10:15 pm

Ever wanted to show off your comedy skills? Then be a part of the cast for the crazy improv show "That's Hilarious" and put on a live show for your friends.



Entrance on Deck 4, Forward (7-9417)
(14 - 17 years old)

11:00 am - 1:00 am

ZOMBIFIED PREMIERE

10:30 pm

It's premiere night for the latest zombie movie starring YOU!

MIX AND MATCH

11:15 pm

Try to find your "perfect match" in Disney's very own "Dating" game.

BUENA VISTA THEATRE

Deck 4 & 5, Midship
Today's Movies

FAMILY MOVIE
FUN TIME

DOLBY 3D



8:30 am
Duration:
1 hr 40 mins
Rating: PG



10:30 am
Duration:
1 hr 57 mins
Rating: PG-13

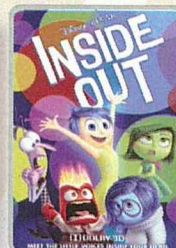

12:45 pm
Duration:
1 hr 42 mins
Rating: PG

DOLBY 3D

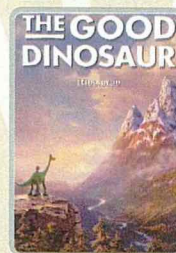

3:15 pm
Duration: 1 hr 40 mins
Rating: PG

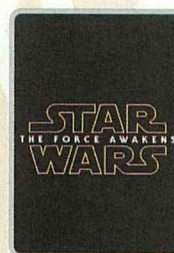

7:15 pm, 10:15 pm,
& 12:45 am
Duration: 2 hrs 16 mins
Rating: PG-13



ALL SHOWINGS

Walt Disney Theatre
Deck 3 & 4, Forward,

7:00 pm

[First Dinner Seating Only]

10:00 pm

[Second Dinner Seating Only]

12:45 am

[Debarcation Morning]

Buena Vista Theatre
Deck 4 & 5, Midship,

7:15 pm

10:15 pm

12:45 am

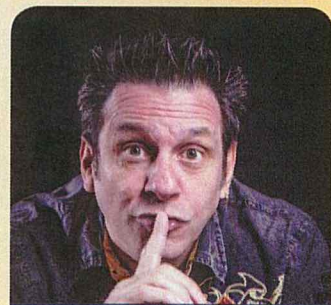

ADULT VARIETY ACT

Repeat Show:

Featuring the
Comedy & Magic
of Shawn Farquhar,
as he entertains you in this
adult exclusive show.

Evolution (18+),
Deck 4, Aft,
10:00 pm

YOUTH ACTIVITIES OPEN HOUSE

Open House is an opportunity for all to come and participate in a variety of exciting activities and free time in the Oceaneer Club, Oceaneer Lab, Edge and Vibe throughout the cruise.

During these times secured programming will still be offered in the other venues for those looking to check their children into care.

Disney's Oceaneer Club: 9:00 am - 10:30 am

Disney's Oceaneer Lab: 4:00 pm - 5:30 pm

Edge: 9:00 am - 10:00 am & 5:30 pm - 7:00 pm

Vibe: 10:00 am - 11:00 am, 7:30 pm - 8:45 pm & 12:00 am - 1:00 am

ADULT ACTIVITY HIGHLIGHTS



SENSES SPA FITNESS CLASSES & SEMINARS

Wake Up & Stretch Class - Senses Fitness Center - 7:00 am
Fab Abs - Senses Fitness Center - 7:30 am
Body Sculpt Boot Camp (Nom. Fee) - Senses Fitness Center - 8:00 am
Group Cycling (Sign-Up Required) - Senses Fitness Center - 9:30 am
Introduction to Acupuncture - Senses Fitness Center - 9:30 am
Acupuncture Pain Relief - Senses Fitness Center - 10:15 am
Detox for Health & Weight Loss - District Lounge - 11:00 am
Good Feet: Relieving Back Pain - Senses Fitness Center - 2:00 pm
Yoga - Senses Fitness Center - 4:00 pm

TASTING CLASSES

Chocolate & Liquor Tasting (21+) - Pink: Wine and Champagne Bar - 11:15 am
Stem to Stern Wine Tasting (21+) - Pink: Wine and Champagne Bar - 1:00 pm
Martini Tasting (21+) - Meridian - 2:00 pm
Mojito & Caipirinha Tasting (21+) - District Lounge - 3:00 pm
Mixology (21+) - Meridian - 4:00 pm
 Please make reservations for tastings at Guest Services for a nominal fee.
 Tasting Seminars are only for Guests 21 and older.

1820 SOCIETY: LUNCH

Royal Palace, Deck 3, Midship - 12:30 pm
 Get to know your fellow Society members over lunch.

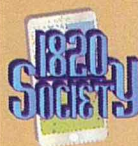

1820 SOCIETY: JENGA CHALLENGE

Pub 687, Deck 4, Aft - 4:30 pm
 Have some fun with this classic game.

1820 SOCIETY: FAREWELL

Evolution, Deck 4, Aft - 9:45 pm
 Join your Cruise Staff and your new friends in this last gathering for some fun.

MOVIE QUOTES TRIVIA

District Lounge, Deck 4, Aft - 1:15 pm
 "Life is like a box of Chocolates" Know the movie? Join your Cruise Staff and test your Movie Quote knowledge.



ANYONE CAN COOK - LOBSTER RAVIOLI

D Lounge, Deck 4, Midship - 3:00 pm
 From our galley to yours. Join our chefs as they show you how to prepare delicious dishes. Today's Menu - Lobster Ravioli



80'S MUSIC CHALLENGE

Evolution, Deck 4, Aft - 10:30 pm
 "Moon Walk" back to the 80's as we put your musical knowledge of the decade to the test.



FUN FOR ALL AGES HIGHLIGHTS



FAMILY MOVIE FUN TIME: THE GOOD DINOSAUR - (PG)
Buena Vista Theatre, Deck 4 & 5, Midship - 8:30 am
 Come join us for a special opportunity to enjoy The Good Dinosaur in the Buena Vista Theatre. We will leave some lights on and turn the volume down as audience members are welcome to talk, leave their seats, move about and (most importantly) have fun!

\$10,000 MEGA JACKPOT BINGO

Bingo Pre-Sales start at 11:00 am
Evolution, Deck 4, Aft - 11:15 am
 It's Big, it's Massive, it's Supersized! It's \$10,000 MEGA Jackpot Bingo! Take home \$10,000 if you can cover your card in 46 numbers or less. If not, we carry on to play for the biggest cash prize of the session, plus today's Disney Vacation Club sponsored raffle includes a \$100 Onboard Credit and prize-packs. Pre-Sales start 15 minutes prior to game.



JACK-JACK'S INCREDIBLE DIAPER DASH

Lobby Atrium, Deck 3, Midship - 11:30 am
 Calling all baby cruisers! It's time to take to the mat to see who's the fastest crawler of the seven seas! Register your baby 15 minutes prior to the big race.

CAPTAIN'S SIGNING

White Caps, Deck 3, Forward - 12:15 pm & 7:15 pm
 Meet the Master of the Disney Dream and have your cruise memories signed

DISNEY VACATION CLUB GROUP PREVIEW

D Lounge, Deck 4, Midship - 12:15 pm
 Want to learn more about taking magical vacations year after year? Please see a Disney Vacation Club representative on Deck 4, Midship, or call 7-2805 from your stateroom phone for more information about our interactive group presentation.



DISNEY ANIMATION: CREATING A CHARACTER

D Lounge, Deck 4, Midship - 1:15 pm & 6:15 pm
 Go behind the scenes at Walt Disney Animation Studios as Walt Disney himself talks about his most famous character, then learn the basic techniques of drawing your favorite pal in this fun and interesting enrichment program.



JEDI TRAINING - TRIALS OF THE TEMPLE

Walt Disney Theatre, Deck 3, Forward - 1:15 pm
 Ancient records tell of a hidden temple that will test those who choose to open it. Watch as a Jedi teaches Force Sensitiv children how to use a light saber and battle the Dark Side.



MICKEY 200

Evolution, Deck 4, Aft - 2:30 pm
 Don't eat your vegetables... race them in this wild and wacky charge to the finish line. May the best veggie win! (Limited Availability)



FINAL JACKPOT BINGO

Bingo Pre-Sales start at 3:45 pm
D Lounge, Deck 4, Midship - 4:15 pm
 The snowball jackpot **MUST BE WON** at this final session! Beat the line and get your cards early. Who will be the lucky winner? It could be you! Pre-Sales start 30 minutes prior to game.



CLUB NEW YEAR'S EVE

D Lounge, Deck 4, Midship - 9:30 pm
 Club New Year's Eve, you won't want to miss this journey of musical genres in history and performances by some of your favorite Cruise Staff. Bring your family and help us count down to a brand new year!



DREAM QUEST

D Lounge, Deck 4, Midship - 10:00 pm
 Enjoy the wildest and wackiest scavenger team event on the seven seas!



FAMILY SUPERSTAR KARAOKE

D Lounge, Deck 4, Midship - 10:30 pm
 Join your Cruise Staff in D Lounge tonight and sing along to your favorite song - fun for everyone.

MORE TO ENJOY WHILE ONBOARD

SPECIAL DISNEY CRUISE LINE SAVINGS

The Mediterranean. Northern Europe. The Caribbean. Even Alaska! Find out all about special onboard savings on your next Disney Cruise Line vacation! Visit the Disney Vacation Planning Center, Deck 4, Midship.

DISNEY VACATION CLUB® GROUP PREVIEW

Want to learn more about taking magical vacations year after year? Please see a Disney Vacation Club representative on Deck 4, Midship, or call 7-2805 from your stateroom phone for more information about our interactive group presentation.

STAY CONNECTED WITH CELLULAR SERVICE

Cell phone and wireless PDA service is available in Guest staterooms through most plans. Pricing varies depending upon your wireless provider and usually includes International roaming rates.

EXPRESS WALK-OFF

This option allows you to take your luggage off the ship at your leisure once the ship has been cleared by the local authorities. You won't need to wait for your luggage to enter the terminal and there is no need to claim it inside the terminal building. Please note that no assistance with luggage is provided for this option.

MIDSHIP DETECTIVE AGENCY

Use your detective know-how and our special detective "badge" to search the ship and catch your criminal! Deck 2 & 5, Midship Kiosks.

Connect @ Sea

We are now offering a NEW and improved Internet service to stay connected on your cruise like no other in the industry! Internet packages range from \$0.25 per MB - \$89.00 (1000 MB package). For more information contact your Connect@Sea Expert or Guest Services onboard.

FREE ON DEMAND TV

Watch Disney movies, Hollywood features, and even captioned content, plus much more "On Demand" for FREE in the comfort of your stateroom! Bookmark your movie and come back to watch it later. Press MENU on your stateroom television remote control and follow the prompts.

SHOPPING

EXCLUSIVE STAR WARS THEMED MERCHANDISE

The Force is strong on the Disney Dream Cruise Ship! Choose your alliance and gear up with fun new Star Wars merchandise designed exclusively for Disney Cruise Line. White Caps, Deck 3, Forward.

STAR WARS MERCHANDISE

No need to travel to a galaxy far, far away to gear up on all things Star Wars! From graphic tees for the whole family to stylish Dooney & Bourke handbags with a unique Star Wars themed pattern, head to the onboard shops where you'll find an array of commemorative Star Wars merchandise. Deck 3, Forward.

GREAT REASON TO SHOP ONBOARD!

The Force is strong onboard Disney Cruise Line! Head to the onboard merchandise shops, Deck 3, Forward, where you can purchase a Disney Cruise Line Star Wars Backpack for \$17.95 with any merchandise purchase of \$50.00 or more. While supplies last. Offer subject to restrictions and change without notice.

DISNEY CRUISE LINE STAR WARS MERCHANDISE

Head to Mickey's Mainsail where you'll discover the fun apparel items designed exclusively for Disney Cruise Line that are sure to excite Star Wars fans of any age! Deck 3, Forward.

CAPTAIN'S SIGNING

Come to White Caps at 12:15 pm & 7:15 pm to have your Disney Dream merchandise signed by the Master of the Disney Dream, Captain Guus. Stunning replica ships are available in Sea Treasures, Deck 3, Forward. Beautiful Disney Cruise Line® prints are available in the Vista Gallery, Deck 4, Midship.

OBAKU WATCHES

Take the time to visit White Caps and discover the wide selection of luxury brand timepieces available including the sophisticated, Danish designs from OBAKU. Deck 3, Forward.



SALON TASTER SPECIAL

Choose from a scalp massage, European facial, hand treatment, sunglow make-over, hair treatment, eye-collagen treatment, foot and ankle massage and neck and shoulder massage.

Three for \$99, five for \$119, and eight for \$139.

Senses Spa & Salon, Deck 11, Forward, Ext. 7-1465



Commemorate the Disney Cruise Line film premier of "Star Wars: The Force Awakens" with a specially designed t-shirt and more!

**WHITE CAPS
DECK 3, FORWARD**



PROFESSIONAL PORTRAITS TONIGHT!

Grand Staircase - Groups Accommodated

**5:15 pm - 6:30 pm
7:15 pm - 8:30 pm**

Visit Shutters for everything you need to capture your cruise photo memories. Now is the time to save on cameras and accessories with the best deals of the year! Extra special savings and gifts available with purchase, all at tax and duty free prices.

IMPORTANT INFORMATION

Security Notice

All Guests (including children) who wish to disembark the ship are required to present their Key to the World card at the gangway. A photo ID is also required for those Guests who are 18 years of age or older. Guests under the age of 18 are required to have a parent, guardian or other responsible adult sign an authorization form at the Guest Service Desk if they wish to go ashore unaccompanied or with any adult from another stateroom.

Inclement Weather

For the safety of all Guests, outdoor events may be changed due to unforeseen weather conditions.

Cold and Flu Reminder

Please wash hands frequently and thoroughly, particularly before meals. Contact the Health Center by dialing 7-1923, should anyone in your party become ill.

Corridor Quiet Hours

As a courtesy to all our Guests, please recognize quiet hallway hours from 10:00 pm - 8:00 am.

Sunscreen/Insect Repellent Advisory

Use sunscreen first and protect against mosquito bites and related illnesses by applying insect repellent on top of sunscreen when going ashore. Insect repellent is available for purchase in White Caps.

Environmental Message

With Disney's commitment to the environment, please refrain from throwing anything over the ship's side. Thank you!

No Reserved Seats Policy

As a courtesy to all our Guests, we kindly advise that the saving of seats is not permitted in the Walt Disney Theatre, and the saving of the sun loungers is not permitted on Deck 11, 12 and 13. Items left unattended will be returned to lost and found at Guest Services, Deck 3, Midship.

Smoking

For the comfort of our guests the following areas are designated as Smoking areas:

- Deck 13, Forward, port side, by "Currents"
 - Deck 12, Aft, port side outdoor area that is accessible through the Meridian Lounge
 - Deck 4, Aft, port side, the outside Promenade Deck from 6:00 pm to 6:00 am only (all of Deck 4 is no smoking from 6:00 am to 6:00 pm).
- Smoking is prohibited inside all Guest staterooms and on stateroom verandahs. Guests found smoking in their staterooms or on their verandahs will be charged a \$250 stateroom recovery fee. Electronic cigarettes may only be used in designated smoking areas.

Walt Disney Theatre

Theatrical performances may use artificial fog, strobe lights, pyrotechnics and other special effects. For the safety of our performers and the comfort of those around you, the use of any photography, video recording devices or any electronic equipment is prohibited.

Verandah Safety

Please do not leave any combustible materials on your balcony when not present in your stateroom for safety reasons.

BUENA VISTA THEATRE

Deck 4 & 5, Midship

DOLBY 3D

DOLBY 3D

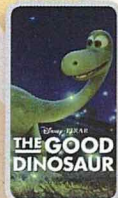
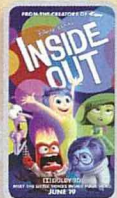
FAMILY MOVIE
FUN TIME8:30 am
Duration:
1 hr 40 mins
Rating: PG10:30 am
Duration:
1 hr 57 mins
Rating: PG-1312:45 pm
Duration:
1 hr 42 mins
Rating: PG3:15 pm
Duration:
1 hr 40 mins
Rating: PG7:15 pm, 10:15 pm,
& 12:45 am
Duration:
2 hrs 16 mins
Rating: PG-13

Character Appearances

PRINCESS MINNIE

Deck 4, Balcony
9:00 am & 10:00 am

WOODY

Lobby Atrium (V)
9:15 am & 10:30 am

DONALD DUCK

Preludes - 9:15 am
Deck 4, Balcony
4:15 pm & 6:15 pm

DOPEY

Deck 4, Balcony
9:30 am & 10:30 am

MICKEY MOUSE

Preludes - 9:45 am
Deck 4, Balcony
5:15 pm & 7:15 pm

STITCH

Preludes - 10:15 am

CHARACTER DANCE PARTY

Lobby Atrium - 12:15 pm

SANTA CLAUS

Lobby Atrium - 1:30 pm

STORYTIME WITH
MRS. CLAUS

Lobby Atrium - 2:45 pm

PLUTO

Lobby Atrium (V)
4:15 pm & 6:15 pm

GOOFY

Lobby Atrium (V)
4:45 pm & 6:45 pm

DAISY DUCK

Deck 4, Balcony
4:45 pm & 6:45 pm

MINNIE MOUSE

Lobby Atrium (V)
5:15 pm & 7:15 pm

PRINCESS APPEARANCES

D Lounge - 7:15 pm

SEA YA REAL SOON

Lobby Atrium - 9:30 pm



(H) Hallway - (S) Starboard Side - (P) Port Side - (V) Vestibule

For details of daily Disney character appearances, refer to the character line on your Navigator Grid, or the digital character board in the Lobby Atrium.

CLUBHOUSE SERIES
focuses on movement and features content which appeals to younger children.**STORYBOOK SERIES**
is designed with a strong connection to the Disney classic stories.**JUMP UP! SERIES**
includes large group games & movement-oriented activities.**CREATE & INVENT SERIES**
will have a tactile focus allowing children to create and admire their work.**OPEN HOUSE**

activities for families, adults and children of all ages to enjoy together.

IN THE SPOTLIGHT SERIES
focuses on children's stage presence with lots of activities and enthusiasm.**SOLVE IT! SERIES**
are less active, but will challenge children with problem/solutions-based activities.

SHIP DIRECTORY

YOUTH ACTIVITIES

DISNEY'S OCEANEER CLUB	DECK 5, MID	10:30 AM - 1:00 AM
DISNEY'S OCEANEER LAB	DECK 5, MID	9:00 AM - 12:00 AM
EDGE	DECK 13, MID	10:00 AM - 12:00 AM
VIBE	DECK 4, FWD	11:00 AM - 1:00 AM
IT'S A SMALL WORLD NURSERY	DECK 5, MID	9:00 AM - 1:00 AM

POOLS & MORE

* Children under 12 must have adult supervision in pool areas.

AQUADUCK	DECK 12, AFT	9:00 AM - 10:00 PM
DONALD'S POOL	DECK 11, MID	9:00 AM - 6:00 PM
		8:00 PM - 10:00 PM
FUNNEL PUDDLE	DECK 12, FWD	8:00 AM - 6:00 PM
MICKEY'S POOL	DECK 11, MID	8:30 AM - 10:00 PM
MICKEY'S SLIDE	DECK 11, MID	9:00 AM - 6:00 PM
NEMO'S REEF	DECK 11, MID	9:00 AM - 6:00 PM
QUIET COVE POOL (18+)	DECK 11, FWD	8:00 AM - 10:00 PM
SATELLITE FALLS (18+)	DECK 13, FWD	8:00 AM - 8:00 PM

Complimentary pool vests are available for children to use in the pools onboard.
Located on the pool deck.

RECREATION

GOLF/SPORTS SIMULATOR	DECK 13, AFT	9:00 AM - 6:00 PM
GOOFY GOLF	DECK 13, AFT	8:00 AM - 10:00 PM
GOOFY'S SPORTS DECK	DECK 13, AFT	12:00 AM - 10:00 AM
		1:00 PM - 6:00 PM
MIDSHIP DETECTIVE AGENCY	DECK 2 & 5, MID	8:00 AM - 11:00 PM
PORT ADVENTURES DESK	DECK 5, MID	
SENSES FITNESS CENTER (18+)	DECK 11, FWD	6:00 AM - 10:00 PM

GENERAL INFORMATION

BUENA VISTA THEATRE	DECK 4 & 5, MID	SHOWTIMES
DISNEY VACATION PLANNING CENTER	DECK 4, MID	9:00 AM - 12:00 PM
		2:00 PM - 10:00 PM
GUEST SERVICES	DECK 3, MID	24 HOURS
HAIRBRAIDING	DECK 11, MID	8:00 AM - 9:30 PM
MEDICAL HEALTH CENTER	DECK 1, FWD	9:30 AM - 11:00 AM
		4:30 PM - 7:00 PM
PORT & SHOPPING DESK	DECK 4, MID	
PRELUDES	DECK 3, FWD	5:30 PM - 9:00 PM
SENSES SPA AND SALON	DECK 11, FWD	8:00 AM - 10:00 PM
SHUTTERS PHOTO GALLERY	DECK 4, MID	10:00 AM - 11:30 PM
WALT DISNEY THEATRE	DECK 3 & 4, FWD	SHOWTIMES

SHOPPING

BIBBIDI BOBBIDI BOUTIQUE	DECK 5, MID	9:00 AM - 9:00 PM
MICKEY'S MAINSAIL	DECK 3, FWD	9:30 AM - 11:00 PM
SEA TREASURES	DECK 3, FWD	9:30 AM - 11:00 PM
QUACKS	DECK 11, MID	
VISTA GALLERY	DECK 4, MID	9:30 AM - 11:00 PM
WHITE CAPS	DECK 3, FWD	9:30 AM - 11:00 PM
WHOZITS & WHATZITS	DECK 11, MID	10:00 AM - 4:00 PM
		7:00 PM - 11:00 PM

IMPORTANT NUMBERS

Fire/Security: 7-3001
Medical Emergency: 7-3000
Health Center: 7-1923

DINING MENU
 Animator's Palate - Pacific Rim Cuisine
 Enchanted Garden: Continental Market Cuisine
 Royal Palace: French Dinner
 Dining Times: 5:15 pm & 8:00 pm

DRINK OF THE DAY
 Princess Delight
 (Non Alcoholic)

WEATHER FORECAST
 High: 78°F/26°C
 Tomorrow: Cloudy
 High: 64°F/18°C

Evening Attire: Optional Dress Up

DINING & LOUNGES

BREAKFAST

CABANAS CONTINENTAL	DECK 11, AFT	7:00 AM - 7:30 AM
CABANAS	DECK 11, AFT	7:30 AM - 10:45 AM
ENCHANTED GARDEN	DECK 2, MID	9:00 AM - 12:00 PM
ROYAL PALACE	DECK 3, MID	8:00 AM - 9:30 AM

LUNCH

CABANAS	DECK 11, AFT	11:45 AM - 2:00 PM
FILLMORE'S FAVORITES	DECK 11, MID	10:30 AM - 6:00 PM
LUIGI'S PIZZA	DECK 11, MID	10:30 AM - 6:00 PM
ROYAL PALACE	DECK 3, MID	12:00 PM - 1:30 PM
TOW MATER'S GRILL	DECK 11, MID	10:30 AM - 6:00 PM

DINNER

ANIMATOR'S PALATE	DECK 3, AFT	5:15 PM & 8:00 PM
ENCHANTED GARDEN	DECK 2, MID	5:15 PM & 8:00 PM
FILLMORE'S FAVORITES	DECK 11, MID	6:00 PM - 12:00 AM
PALO (18+) (RESERVATIONS REQ. & NOW. FEE APPLIES)	DECK 12, AFT	6:00 PM - 8:30 PM
REMY (18+) (RESERVATIONS REQ. & NOW. FEE APPLIES)	DECK 12, AFT	6:00 PM - 8:30 PM
ROYAL PALACE	DECK 3, MID	5:15 PM & 8:00 PM
TOW MATER'S GRILL	DECK 11, MID	6:00 PM - 12:00 AM

LATE NIGHT SNACKS

LUIGI'S PIZZA	DECK 11, MID	6:00 PM - 12:00 AM
---------------	--------------	--------------------

ADDED FEATURES

BEVERAGE STATION	DECK 11, MID	24 HOURS
EYE SCREAM	DECK 11, MID	10:30 AM - 12:00 AM
ROOM SERVICE	DIAL 0	CLOSES AT 1:30 AM
VANELLOPE'S SWEETS AND TREATS	DECK 11, AFT	12:00 PM - 10:30 PM

ENTERTAINMENT - LOUNGES - BARS

Adults must be 21 and older to consume alcoholic beverages.

BON VOYAGE	DECK 3, MID	9:00 AM - 11:00 PM
COVE BAR (18+)	DECK 11, FWD	10:00 AM - 10:30 PM
COVE CAFE (18+)	DECK 11, FWD	7:00 AM - 12:00 AM
CURRENTS (18+)	DECK 13, FWD	10:00 AM - 11:00 PM
D LOUNGE	DECK 4, MID	SHOWTIMES
DISTRICT LOUNGE (18+ AFTER 9:00 PM)	DECK 4, AFT	12:00 PM - 2:00 AM
EVOLUTION (18+)	DECK 4, AFT	9:30 PM - 12:00 AM
FROZONE TREATS	DECK 11, MID	10:00 AM - 6:00 PM
MERIDIAN (18+)	DECK 12, AFT	5:00 PM - 12:00 AM
OUTLOOK (18+)	DECK 14, MID	
PINK WINE AND CHAMPAGNE BAR (18+)	DECK 4, AFT	5:00 PM - 12:00 AM
PUB 687 (18+ AFTER 9:00 PM)	DECK 4, AFT	12:00 PM - 12:00 AM
SENSES JUICE BAR	DECK 11, FWD	6:00 AM - 10:00 PM
SKYLINE (18+)	DECK 4, AFT	5:30 PM - 12:00 AM
VISTA CAFE	DECK 4, MID	7:00 AM - 11:00 PM
WAVES	DECK 12, AFT	10:00 AM - 6:00 PM

Public Health Advisory: Consuming raw or under-cooked meats, poultry, seafood, shellfish, or eggs may increase your risk for food borne illness, especially if you have certain medical condition.



CHARACTER DANCE PARTY

Put your dancing shoes on and join some of your favorite Disney Friends in the Lobby Atrium, Deck 3, Midship for fun and dancing.
12:15 pm

