

# PERSONAL NAVIGATOR

TUESDAY, JANUARY 12, 2016

Sunrise: 6:57 am Sunset: 5:39 pm  
Evening Attire: Optional Dress Up  
All Ashore: 9:30 am All Aboard: 5:15 pm  
Gangway: Deck 1, Midship/Deck 1, Forward &  
Today: Cloudy High: 76°F/24°C  
Tomorrow: Partly Cloudy High: 70°F/21°C

NASSAU, BAHAMAS

DISNEY CRUISE LINE PRESENTS

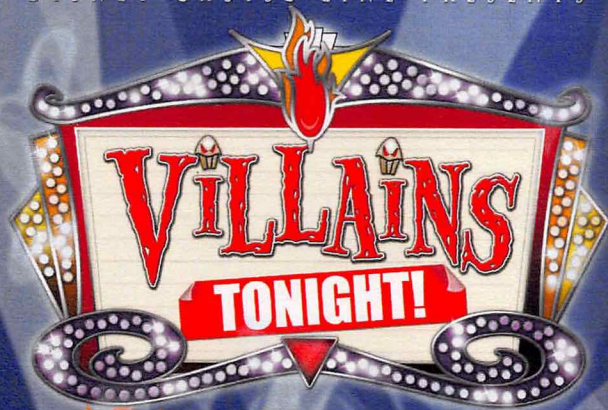

WALT DISNEY THEATRE  
DECK 3 & 4, FORWARD

6:15 pm & 8:30 pm

As a courtesy to all Guests, we kindly advise that the saving of seats is **not** permitted in the Walt Disney Theatre.



Assistance available at the entrance to the Walt Disney Theatre 30 minutes prior to show time.

## Nassau Port Information

While you will find many great experiences in Nassau, there have been reports of increased crime, including assaults and robberies involving tourists in the area. As in any large city, you'll want to take some basic precautions to make the most of your time ashore.

- Be aware of your surroundings at all times, just as you would in your normal daily activities.
- Avoid short cuts, narrow alleys or poorly lit streets. We recommend that guests only visit the downtown shopping areas and other tourist locations.
- Leave valuables in your room safe and avoid carrying large amounts of cash. Exercise caution when using ATMs. Cameras and handbags should be carried out of sight and secured to your person with a strap.
- Leave passports, air transportation tickets and other travel documents in your room safe. When going ashore, each adult is required to carry a Driver's license, copy of passport or other government-issued photo ID.
- If traveling by taxi, use only licensed taxi operators.
- In general, use the same level of precaution you would use in any tourist destination.
- Most crimes are easier to commit in dark unlit areas. You should stay out of these types of areas and consider returning to the ship before nightfall. If you stay out at night, please be extra vigilant about your personal safety.

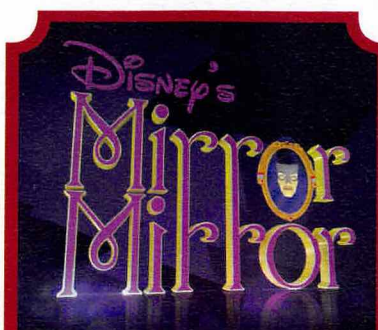

## FAMILY GAME SHOW

Head to D Lounge for the fairest game show of them all, Mirror Mirror. Featuring the Magic Mirror and everyone's favorite dwarf, Dopey.

D Lounge,  
Deck 4, Midship,  
6:30 pm & 7:30 pm

## Don't Miss:

### Good Morning Disney Dream

Tune in to channel 8 as your Cruise Director highlights the upcoming events, activities and port information for the day.

### Disney Junior Pirate & Princess Dance Party

D Lounge, Deck 4, Midship - 2:00 pm

Calling all Pirates and Princesses! Come join us for a family dance party featuring music and fun activities from Jake & the Neverland Pirates and Sofia the First. Whether you favor tiaras or treasure chests, there's something for you at our Disney Junior Pirate & Princess Dance Party. Sofia and Jake will be there - come join them for the fun!

### Saludos Amigos Fiesta

D Lounge, Deck 4, Midship - 10:15 pm

Come see what Donald and his friends are up to this time. Bring the family out to this interactive dance party featuring fun Latin music! Your family will learn to salsa, merengue and just have a Latin good time!

### Match Your Mate (18+)

Evolution, Deck 4, Aft - 10:30 pm

It's time to play everyone's favorite couples game show, Match Your Mate!



Welcome to Nassau, capital of the Bahamas. It is not too late to book an amazing adventure to Blue Lagoon Island, Atlantis, or you could book a snorkeling adventure.

All Port Adventures meet onboard the ship in Nassau. Please check your tour tickets for meeting times and locations.

## DINNER MENU

Animator's Palate: Pacific Rim Cuisine  
Enchanted Garden: Continental Market  
Royal Palace: French Dinner

## DRINK OF THE DAY

Yellow Bird (Alcoholic)  
Parrot Song (Non-Alcoholic)

## IMPORTANT NUMBERS

Fire/Security: 7-3001  
Medical Emergency: 7-3000  
Health Center: 7-1923



# ADULT ACTIVITY HIGHLIGHTS



## SENSES SPA FITNESS CLASSES & SEMINARS

*Wake Up & Stretch Class* - Senses Fitness Center - 7:00 am  
*Fab Abs* - Senses Fitness Center - 7:30 am  
*Body Sculpt Boot Camp* (Nom. Fee) - Senses Fitness Center - 8:00 am  
*Group Cycling* (Sign-Up Required) - Senses Fitness Center - 9:00 am  
*Yoga* - Senses Fitness Center - 11:00 am  
*Detox for Health & Weight Loss* - Senses Fitness Center - 2:00 pm  
*Acupuncture: Arthritis and Back Pain Solutions* - Senses Fitness Center - 4:00 pm  
*Good Feet: Relieving Back Pain* - Senses Fitness Center - 4:30 pm  
*Pure Form Pilates* - Senses Fitness Center - 5:00 pm

## TASTING CLASSES

*Mixology* (21+) - Meridian - 4:00 pm  
*Tequila & Margarita Tasting* (21+) - District Lounge - 4:00 pm  
*Whiskey Tasting* (21+) - Cove Cafe - 10:00 pm  
*Cognac Tasting* (21+) - Meridian - 10:00 pm  
 Please make reservations for tastings at Guest Services for a nominal fee.  
 Tasting Seminars are only for Guests 21 and older.



## 1820 SOCIETY: MINI GOLF

*Goofy Golf, Deck 13, Aft - 3:30 pm*  
 Can you get a hole in one? Give it a try with some mini golf.

## 1820 SOCIETY: ICE CREAM SOCIAL

*Cove Cafe, Deck 11, Forward - 10:00 pm*  
 Join your fellow Society members for some ice cream and conversation.

## ART OF THE THEME SHOW TOUR

*Meridian, Deck 12, Aft - 3:15 pm*  
 Join us for a guided tour highlighting the design, Imagineering and artistry of the Disney Dream. This tour is reserved for Guests 18 and over.

## CRUISIN' SOLO GATHERING

*Cove Cafe, Deck 11, Forward - 4:00 pm*  
 Single, single parent or just traveling alone? Join your Cruise Staff for an informal gathering.



# FUN FOR ALL AGES HIGHLIGHTS



## runDisney: HELP DESK

*Deck 4, Midship - 4:00 pm - 6:00 pm*

## CHIP-IT GOLF (12+)

*Lobby Atrium, Deck 3, Midship - 12:45 pm*  
 It's par for the course for our Guests 12 and older to compete on our special "greens" in this fun tournament.

## FAMILY CRAFTS

*D Lounge, Deck 4, Midship - 1:15 pm*  
 Create a fun souvenir with your Cruise Staff that is yours to keep.

## DISNEY JUNIOR PIRATE & PRINCESS DANCE PARTY

*D Lounge, Deck 4, Midship - 2:00 pm*  
 Calling all Pirates and Princesses! Come join us for a family dance party featuring music and fun activities from Jake & the Neverland Pirates and Sofia the First. Whether you favor tiaras or treasure chests, there's something for you at our Disney Junior Pirate & Princess Dance Party. Sofia and Jake will be there - come join them for the fun!



## MEGA RAFFLE JACKPOT BINGO

*Bingo Pre-Sales start at 2:15 pm*  
*Evolution, Deck 4, Aft - 2:30 pm*  
 Four cash prizes and fun, Disney Cruise Line raffle prizes are up for grabs! Pre-Sales start 15 minutes prior to game.



## DISNEY ANIMATION: CREATING A CHARACTER

*D Lounge, Deck 4, Midship - 3:00 pm*  
 Go behind the scenes at Walt Disney Animation Studios as Walt Disney himself talks about his most famous characters, then learn the basic techniques of drawing your favorite pals in this fun and interesting enrichment program.



## DISNEY CHANNEL ON DECK

*Deck 11 Stage, Deck 11, Midship - 3:30 pm*  
 Don't change that channel! It's time for a Disney Channel afternoon poolside! Your Cruise Staff will host an exciting day of games and contests in between your favorite Disney Channel shows! So sit back, relax, and enjoy the sun!



## DISNEY VACATION CLUB GROUP PREVIEW

*D Lounge, Deck 4, Midship - 4:30 pm*  
 Want to learn more about taking magical vacations year after year? Please see a Disney Vacation Club representative on Deck 4, Midship, or call 7-2805 from your stateroom phone for more information about our interactive group presentation.



## MIRROR MIRROR

*D Lounge, Deck 4, Midship - 6:30 pm & 7:30 pm*  
 Head to D Lounge for the fairest game show of them all, Mirror Mirror. Featuring the Magic Mirror and everyone's favorite dwarf, Dopey.



## \$5,000 MEGA JACKPOT BINGO

*Bingo Pre-Sales start at 7:15 pm*  
*Evolution, Deck 4, Aft - 7:30 pm*  
 Don't miss your chance to take home big money! 4 CASH prize games and great raffle prizes to be won! Complete the fourth game in 46 numbers or less and win the \$5,000 Mega Jackpot! Pre-Sales start 15 minutes prior to game.



## SO YOU THINK YOU KNOW YOUR FAMILY?

*D Lounge, Deck 4, Midship - 9:45 pm*  
 This fun-filled family game show is always full of surprises. Find out how well you know, or don't know your family!



## SALUDOS AMIGOS FIESTA

*D Lounge, Deck 4, Midship - 10:15 pm*  
 Come see what Donald and his friends are up to this time. Bring the family out to this interactive dance party featuring fun Latin music! Your family will learn to salsa, merengue and just have a Latin good time!



## FAMILY SUPERSTAR KARAOKE

*D Lounge, Deck 4, Midship - 10:45 pm*  
 Join your Cruise Staff in D Lounge tonight and sing along to your favorite song - fun for everyone.



# YOUTH ACTIVITIES HIGHLIGHTS

## Dine & Play

A convenience for families dining at 8:15 pm, our Youth Activities counselors will be available at 9:15 pm at the entrance of Royal Palace, Enchanted Garden and Animator's Palate dining rooms to bring registered children to join the fun in the Youth Activities areas.



**Deck 5, Midship (7-1440)**  
(3 - 12 years old)

**11:15 am - 11:00 pm**

### STAR WARS SAGA - TALES FROM A GALAXY FAR FAR AWAY

**11:15 am**

Watch as a Storyteller recruits kids to help retell the tales from the Star Wars Saga, in this exciting, funny, and immersive experience.

### DISNEY INFINITY CHALLENGE

**6:15 pm**

Enter the world of Disney Infinity. Race, chase, and shoot as you become one of the coolest characters in the Toy Box.



**Deck 5, Midship (7-1445)**  
(3 - 12 years old)

**9:00 am - 1:00 am**

### STITCH'S ADVENTURE SQUAD

**11:30 am**

Stitch, everyone's favorite alien, is making an appearance to share some of his mischievous games and activities.

### PISTON CUP CHALLENGE

**4:30 pm**

It's Dinoco time and you're part of the pit crew! Design your own race car and see if you've got what it takes to end up in the winner's circle!



**Deck 13, Midship (7-9743)**  
(11 - 14 years old)

**10:00 am - 1:00 am**

### ANIMATION CELLS

**10:00 am**

Learn what it takes to be a Disney Animator, then put your new skills to the test as you create your very own animation cell.

### ANYONE CAN COOK: CUPCAKES

**1:45 pm**

Anyone can cook as we work together to create some of our favorite treats. From our galley to yours; join our chef as they show you how to create cupcakes!



**Entrance on Deck 4, Forward (7-9417)**  
(14 - 17 years old)

**11:00 am - 2:00 am**

### MIRROR MIRROR

**6:30 pm**

Join the Magic Mirror and Dopey in the fairest game show of them all, Mirror, Mirror. There's trivia, singing and even a relay race. Hi Ho, Hi Ho, it's off to play we go!

### ANYONE CAN COOK: PIZZA

**11:00 pm**

Anyone can cook as we work together to create some of our favorite treats. From our galley to yours; join our chef as they show you how to create pizza!

# BUENA VISTA THEATRE

Deck 4 & 5, Midship  
**Today's Movies**

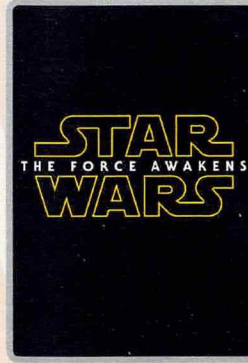

**11:30 am & 10:30 pm**  
Duration:  
2 hrs 16 mins  
Rating: PG-13

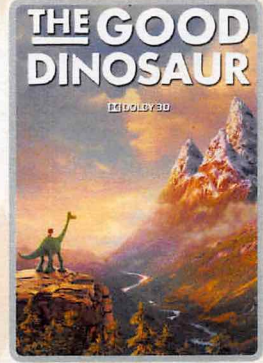

**DOLBY 3D**  
**6:00 pm & 8:15 pm**  
Duration:  
1 hr 40 mins  
Rating: PG



### FAMILY DANCE PARTY

Come see what Donald and his friends are up to this time. Bring the family out to this interactive dance party featuring fun Latin music! Your family will learn to Salsa, Merengue and just have a Latin good time!

**D Lounge,  
Deck 4, Midship,  
10:15 pm**



### ADULT GAME SHOW

It's time to play everyone's favorite couple's game show, Match your Mate!

**Evolution (18+),  
Deck 4, Aft,  
10:30 pm**

### YOUTH ACTIVITIES OPEN HOUSE

Open House is an opportunity for all to come and participate in a variety of exciting activities and free time in the Oceaneer Club, Oceaneer Lab, Edge and Vibe throughout the cruise.

During these times secured programming will still be offered in the other venues for those looking to check their children into care.

**Disney's Oceaneer Club: 9:00 am - 11:15 am & 3:30 pm - 5:30 pm & 11:00 pm - 12:00 am**

**Edge: 9:00 am - 10:00 am**

**Vibe: 10:00 am - 11:00 am & 7:00 pm - 8:30 pm**



# MORE TO ENJOY WHILE ONBOARD



## AULANI, A DISNEY RESORT & SPA

A Hawaiian vacation is just a few steps away! Visit the Disney Vacation Planning Center, Deck 4, Midship and say "aloha" to special savings for Aulani, A Disney Resort & Spa on O'ahu.



## DISNEY VACATION CLUB® GROUP PREVIEW

Want to learn more about taking magical vacations year after year? Please see a Disney Vacation Club representative on Deck 4, Midship, or call 7-2805 from your stateroom phone for more information about our interactive group presentation.



## NASSAU SHOPPING ASHORE INFORMATION

8:00 am to 9:30 am Port and Shopping Desk, Deck 4, Midship. This is your last chance to see Brendan, and collect your free savings ashore kit and VIP cards before going ashore.



**SENSES**  
Spa & Salon

## PAMPER PACKAGE

50 minute full body Swedish massage, foot and ankle massage, Indian scalp massage and 25 minute facial.  
75 minute pamper for \$149.

*Senses Spa, Deck 11, Forward, Ext 7-1465*

**BELLARRI**

Discover the beautifully elegant jewelry pieces by BELLARRI.

**WHITE CAPS  
DECK 3, FORWARD**



**Shutters**

## PROFESSIONAL PORTRAITS

*Lobby Atrium, Deck 3, Midship*

Lifestyle & Ship Portrait – Six Guests maximum

5:15 pm – 6:00 pm, 7:15 pm – 8:30 pm & 9:30 pm – 10:15 pm

Grand Staircase – Groups accommodated

5:15 pm – 6:00 pm, 7:15 pm – 8:30 pm & 9:30 pm – 10:15 pm

*\*Please note that photos are available for viewing on our interactive photo kiosks approximately three hours after being taken and are only available for purchase during this cruise.*

## ONBOARD AIRLINE CHECK IN

If you would like to have your boarding passes printed for you onboard and have your luggage taken to the airport for you, today at 8:00 pm is the last chance to enroll. If you have Disney Cruise Line® airport transfer to Orlando International Airport and fly with one of the participating airlines. Please stop at Guest Services Desk, Deck 3, Midship.

## FINE DINING RESERVATIONS

Treat yourself to the ultimate culinary experience at sea. At Remy and Palo the enchantment of sea meets with elegance for a once-in-a-lifetime dining experience. Service/Cover charges will apply, please call 7-9734 for reservations to secure the last available spots.

## Connect@Sea

We are now offering a NEW and improved Internet service to stay connected on your cruise like no other in the industry! Internet packages range from \$0.25 per MB – \$89.00 (1000 MB package). For more information contact your Connect@Sea Expert or Guest Services onboard.



Welcome to Nassau, capital of the Bahamas. It is not too late to book an amazing adventure to Blue Lagoon Island, Atlantis, or you could book a snorkeling adventure. And don't forget, we will be arriving to Disney's Castaway Cay tomorrow, so plan ahead to ensure your first choice of adventure is available. Also, ask our team about the exclusive Getaway Packages, available onboard only.

All Port Adventures meet onboard the ship in Nassau.

Please check your tour tickets for meeting times and locations.

## SHOPPING

### BIBBIDI BOBBIDI BOUTIQUE

Young Princesses and Princes can get ready for a formal evening with a makeover at the Bibbidi Bobbidi Boutique. Make your reservations by visiting Bibbidi Bobbidi Boutique, Deck 5, Midship or dialing extension 7-9438. Limited space available.

### BELLARRI GUESS THE CARAT WEIGHT

Whoever guesses closest wins a BELLARRI loose stone. Head to White Caps where the winners will be announced tonight at 7:30 pm. Must be present to win. Deck 3, Forward.

### H2O PLUS SPA PRODUCTS

Can't get enough of your stateroom's moisturizing H2O Plus Spa products? From shampoo and conditioner to body lotion and after sun care, take home their marine-rich formulas available in White Caps, Deck 3, Forward.

### SWAROVSKI COLLECTIONS ONBOARD THE DREAM

White Caps is the destination to visit to see all things that bling! Swarovski Jewelry - Rings, Necklaces and Earrings, also pens available. All at great Duty Free Prices. White Caps, Deck 3, Forward.

### RUNDISNEY 2016 CASTAWAY CAY CHALLENGE SHIRT

If you're a runner participating in the runDisney Castaway Cay Challenge, visit Sea Treasures and commemorate your experience with runDisney Castaway Cay Challenge specific merchandise such as the unique trading pin and specially designed t-shirt! Deck 3, Forward.

Due to port regulations, when the ship is docked, the stores will remain closed.

## IMPORTANT INFORMATION

### Security Notice

All Guests (including children) who wish to disembark the ship are required to present their Key to the World card at the gangway. A photo ID is also required for those Guests who are 18 years of age or older. Guests under the age of 18 are required to have a parent, guardian or other responsible adult sign an authorization form at the Guest Service Desk if they wish to go ashore unaccompanied or with any adult from another stateroom.

### Inclement Weather

For the safety of all Guests, outdoor events may be changed due to unforeseen weather conditions.

### Cold and Flu Reminder

Please wash hands frequently and thoroughly, particularly before meals. Contact the Health Center by dialing 7-1923, should anyone in your party become ill.

### Corridor Quiet Hours

As a courtesy to all our Guests, please recognize quiet hallway hours from 10:00 pm - 8:00 am.

### Sunscreen/Insect Repellent Advisory

Use sunscreen first and protect against mosquito bites and related illnesses by applying insect repellent on top of sunscreen when going ashore. Insect repellent is available for purchase in White Caps.

### Environmental Message

With Disney's commitment to the environment, please refrain from throwing anything over the ship's side. Thank you!

### No Reserved Seats Policy

As a courtesy to all our Guests, we kindly advise that the saving of seats is not permitted in the Walt Disney Theatre, and the saving of the sun loungers is not permitted on Deck 11, 12 and 13. Items left unattended will be returned to lost and found at Guest Services, Deck 3, Midship.

### Smoking

For the comfort of our guests the following areas are designated as Smoking areas:

- Deck 13, Forward, port side, by "Currents"
  - Deck 12, Aft, port side outdoor area that is accessible through the Meridian Lounge
  - Deck 4, Aft, port side, the outside Promenade Deck from 6:00 pm to 6:00 am only (all of Deck 4 is no smoking from 6:00 am to 6:00 pm).
- Smoking is prohibited inside all Guest staterooms and on stateroom verandahs. Guests found smoking in their staterooms or on their verandahs will be charged a \$250 stateroom recovery fee. Electronic cigarettes may only be used in designated smoking areas.



### Walt Disney Theatre



Theatrical performances may use artificial fog, strobe lights, pyrotechnics and other special effects. For the safety of our performers and the comfort of those around you, the use of any photography, video recording devices or any electronic equipment is prohibited.





### Verandah Safety

Please do not leave any combustible materials on your balcony when not present in your stateroom for safety reasons.



Morning	8:30	8:45	9:00	9:15	9:30	9:45	10:00	10:15	10:30	10:45	11:00	11:15	11:30	11:45	12:00	12:15	12:30	12:45	1:00	1:15	1:30			
FUNNEL VISION	The Emperor's New Groove (G) Funnel Vision						Hercules (G) Funnel Vision						The Lion King (G) Funnel Vision											
BUENA VISTA THEATRE													Star Wars: The Force Awakens (PG-13) Duration: 2 Hours 16 Minutes											
CHARACTERS	Doc McStuffins Deck 4, Balcony		Stitch Deck 4, Balcony		Doc McStuffins Deck 4, Balcony																			
	Sofia Lobby Atrium (Y)		Jake Lobby Atrium (Y)		Sofia Lobby Atrium (Y)																			
FUN FOR ALL AGES	Last Minute Shopping Advice Port & Shopping Desk				 Disney's Oceaneer Club		Youth Activities Open House 🎮 Vibe						3D Crafts Pub 687				Disney Trivia Pub 687				 Lobby Atrium (12+)		Family Crafts D Lounge	
	Last Chance VIP Cards Port & Shopping Desk				Youth Activities Open House 🎮 Disney's Oceaneer Club				Magic PlayFloor 🎮 Oceaneer Club															
							Live Piano with Joe Creamer Lobby Atrium																	
ADULTS	Friends of Bill W. Outlook		Group Cycling Senses Fitness Center								Yoga Senses Fitness Center										 Pub 687			
VIBE 14-17 YEARS OLD							Youth Activities Open House 🎮				Animation Cells						Ping Pong				Craft Corner			
EDGE 11-14 YEARS OLD					Youth Activities Open House 🎮				Animation Cells		Game Challenge		Picture This		Video Game Challenge				Craft Corner					
OCEANEER LAB 3-12 YEARS OLD					Wacky Relays 🍌								GAGA Ball 🍌				Stitch's Adventure Squad 🍌						Pirates of the Caribbean: Tides of Fortune	
OCEANEER CLUB 3-12 YEARS OLD							Youth Activities Open House 🎮								Star Wars Saga - Tales from a Galaxy Far Far Away				Lunch				Jedi Training - Experience the Force	
					Mickey's Puzzle Playtime 🎮		Magic PlayFloor 🎮														Craft Corner 🍌			

Afternoon	1:45	2:00	2:15	2:30	2:45	3:00	3:15	3:30	3:45	4:00	4:15	4:30	4:45	5:00	5:15	5:30	5:45	6:00	6:15	6:30	6:45			
FUNNEL VISION	Star Wars Rebels: Disney Channel XD (G) Funnel Vision				Disney Channel on Deck Deck 11 Stage				Monsters, Inc. (G) Funnel Vision				Up (PG) Funnel Vision											
BUENA VISTA THEATRE	runDisney 5K Speaker Panel Buena Vista Theatre												The Good Dinosaur (PG) Duration: 1 Hour 40 Minutes											
CHARACTERS	 Disney's DANCE PARTY D Lounge								Cinderella Lobby Atrium (V)				Mickey Mouse Deck 4, Balcony		Snow White Lobby Atrium (V)									
FUN FOR ALL AGES					Disney Animation D Lounge		 Disney Channel ON-DECK Deck Stage		runDisney Help Desk Deck 4, Midship 4:00 pm - 6:00 pm								 VILLAINS Unleashed Walk-Disney Theatre							
	Bingo Pre-Sales		Mega Raffle Jackpot BINGO Evolution				runDisney 5K Speaker Panel Buena Vista Theatre				Live Music with EnharmoniQ Lobby Atrium				Mirror Mirror D Lounge									
ADULTS	Dream Team Draft Day Pub 687				Art of The Theme Show Tour Meridian				Cruisin' Solo Gathering Cove Cafe				Disney Vacation Club® D Lounge - Group Preview				Live Music with The Get Ups District Lounge				Live Violin with Olga Altukhova Pink: Wine and Champagne Bar			
					Crafts: Origami Pub 687				1820 Society: Mini Golf Goofy Golf				Tequila & Margarita Tasting (21+) District Lounge				TV Tunes Trivia Pub 687							
VIBE 14-17 YEARS OLD	Craft Corner		Teen Choice		Sun Deck Fun				Sports Deck Fun		Mini Golf		Newsies: Get Up and Go!		Boys and Girls Chill		Mirror, Mirror							
EDGE 11-14 YEARS OLD	Anyone Can Cook: Cupcakes				Shuffleboard		Disney Animation: Creating a Character				4 Square Competition		Sports Deck Fun		Mini Golf		Create a Postcard		Mirror, Mirror					
OCEANEER LAB 3-12 YEARS OLD	Pathfinders		Super Sloppy Science 🧪				Magic PlayFloor 🧸		Piston Cup Challenge 🏎️				Dinner				Anyone Can Cook 🧑🍳							
OCEANEER CLUB 3-12 YEARS OLD	Disney Infinity Archery Challenge				Wacky Relays 🏃		Youth Activities Open House 🎮				Jedi Training - Experience the Force						SW Tales from a Galaxy		Disney Infinity Challenge					

Evening	7:00	7:15	7:30	7:45	8:00	8:15	8:30	8:45	9:00	9:15	9:30	9:45	10:00	10:15	10:30	10:45	11:00	11:15	11:30	11:45	12:00														
FUNNEL VISION	Toy Story 2 (G) Funnel Vision										Bedtime Stories (PG) Funnel Vision																								
BUENA VISTA THEATRE	The Good Dinosaur (PG) Duration: 1 Hour 40 Minutes										Star Wars: The Force Awakens (PG-13) Duration: 2 Hours 16 Minutes																								
CHARACTERS	Rapunzel <small>Lobby Atrium (V)</small>	Mickey Mouse Deck 4, Balcony	Belle <small>Lobby Atrium (V)</small>	Mickey Mouse Deck 4, Balcony																															
	Goofy Preludes	Pluto Preludes	Minnie Mouse Lobby Atrium (H)																																
FUN FOR ALL AGES	Bingo Pre-Sales	\$5,000 Mega Jackpot <b>BINGO</b> Evolution		 Walt Disney Theatre		Live Music with EnharmoniQ Lobby Atrium		So You Think You Know Your Family? D Lounge		 WALT DISNEY THEATRE DECK 3 & 4 FORWARD DOLBY 3D PG-13		 FAMILY KARAOKE D Lounge		2:16 MIN																					
		Mirror Mirror D Lounge																																	
ADULTS	NCAA Basketball: Mississippi State vs. Kentucky <small>Pub 687</small> (Subject to Satellite Availability and Reception)										NCAA Basketball: Maryland vs. Michigan <small>Pub 687</small> (Subject to Satellite Availability and Reception)										 Evolution Cruise Staff DJ District Lounge														
	Live Music with The Get Ups District Lounge										The Get Ups LIVE District Lounge												1820 Society Cove Cafe												
VIBE <small>14-17 YEARS OLD</small>	Youth Activities Open House 🎮					Create a Postcard					Gender Wars					Game Challenge					Anyone Can Cook: Pizza														
EDGE <small>11-14 YEARS OLD</small>	Tween Choice					That's Hilarious					Craft Corner					Wii Challenge					GAGA Ball					Anyone Can Cook: Pizza					Invade Vibe				
OCEANEER LAB <small>3-12 YEARS OLD</small>						Playmation					Super Sloppy Science 🧪					Game Challenge					Magic PlayFloor 🌟					Get the Hook 🦋					GAGA Ball 🦋				
OCEANEER CLUB <small>3-12 YEARS OLD</small>	Pluto's Pajama Party 🦋					Aloha Luau 🌴										Disney Infinity Challenge					Magic PlayFloor 🌟					Youth Activities Open House 🎮									
											Create a Postcard																								

Symbol for activities that will be repeated during the cruise

FOLD

Fold along the dotted lines and take me with you so you don't miss any of the fun!

FOLD

IN THE SPOTLIGHT SERIES

SOLVE IT! SERIES

JUMP UP! SERIES

CREATE & INVENT SERIES

OPEN HOUSE

CLUBHOUSE SERIES

STORYBOOK SERIES



TUESDAY, JANUARY 12, 2016 - NASSAU, BAHAMAS

# BUENA VISTA THEATRE

Deck 4 & 5, Midship

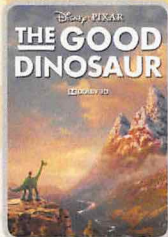
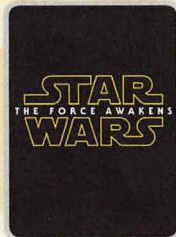

DOLBY 3D

11:30 am & 10:30 pm  
Duration: 2 hrs 16 mins  
Rating: PG-13

6:00 pm & 8:15 pm  
Duration: 1 hr 40 mins  
Rating: PG

## Character Appearances

### PRINCESS SOFIA

Lobby Atrium (V)  
8:30 am & 9:30 am

### DOC MCSTUFFINS

Deck 4, Balcony  
8:30 am & 9:30 am

### JAKE THE NEVERLAND PIRATE

Lobby Atrium (V) - 9:00 am

### STITCH

Deck 4, Balcony - 9:00 am

### CINDERELLA

Lobby Atrium (V) - 5:00 pm

### CHIP & DALE

Preludes - 5:15 pm & 9:30 pm

### MICKY MOUSE

Deck 4, Balcony  
5:15 pm, 7:30 pm & 9:30 pm

### MINNIE MOUSE

Lobby Atrium (H)  
5:15 pm, 7:30 pm & 9:30 pm

### SNOW WHITE

Lobby Atrium (V)  
5:45 pm & 10:00 pm

### GOOFY

Preludes  
5:45 pm, 7:15 pm & 10:00 pm

### RAPUNZEL

Lobby Atrium (V)  
7:15 pm & 9:30 pm

### PLUTO

Preludes - 7:45 pm

### BELLE

Lobby Atrium (V)  
8:00 pm



(H) Hallway - (S) Starboard Side - (P) Port Side - (V) Vestibule

For details of daily Disney character appearances, refer to the character line on your Navigator Grid, or the digital character board in the Lobby Atrium.

## YOUTH ACTIVITIES THEMED EXPERIENCES

### CLUBHOUSE SERIES

focuses on movement and features content which appeals to younger children.

### STORYBOOK SERIES

is designed with a strong connection to the Disney classic stories.

### JUMP UP! SERIES

includes large group games & movement-oriented activities.

### CREATE & INVENT SERIES

will have a tactile focus allowing children to create and admire their work.

### OPEN HOUSE

activities for families, adults and children of all ages to enjoy together.

### IN THE SPOTLIGHT SERIES

focuses on children's stage presence with lots of activities and enthusiasm.

### SOLVE IT! SERIES

are less active, but will challenge children with problem/solutions-based activities.

## SHIP DIRECTORY

### YOUTH ACTIVITIES

DISNEY'S OCEANEER CLUB	DECK 5, MID	11:15 AM - 11:00 PM
DISNEY'S OCEANEER LAB	DECK 5, MID	9:00 AM - 1:00 AM
EDGE	DECK 13, MID	10:00 AM - 1:00 AM
VIBE	DECK 4, FWD	11:00 AM - 2:00 AM
IT'S A SMALL WORLD NURSERY	DECK 5, MID	9:00 AM - 12:00 AM

### POOLS & MORE

\* Children under 12 must have adult supervision in pool areas.

AQUADUCK	DECK 12, AFT	9:00 AM - 10:00 PM
DONALD'S POOL	DECK 11, MID	9:00 AM - 6:00 PM
		8:00 PM - 10:00 PM
FUNNEL PUDDLE	DECK 12, FWD	8:00 AM - 6:00 PM
MICKY'S POOL	DECK 11, MID	8:30 AM - 10:00 PM
MICKY'S SLIDE	DECK 11, MID	9:00 AM - 6:00 PM
NEMO'S REEF	DECK 11, MID	9:00 AM - 6:00 PM
QUIET COVE POOL (18+)	DECK 11, FWD	8:00 AM - 10:00 PM
SATELLITE FALLS (18+)	DECK 13, FWD	8:00 AM - 8:00 PM

Complimentary pool vests are available for children to use in the pools onboard.  
Located on the pool deck.

### RECREATION

GOLF/SPORTS SIMULATOR	DECK 13, AFT	9:00 AM - 10:00 AM
		11:15 AM - 6:00 PM
GOOFY GOLF	DECK 13, AFT	8:00 AM - 10:00 PM
GOOFY'S SPORTS DECK	DECK 13, AFT	12:00 AM - 6:00 PM
MIDSHIP DETECTIVE AGENCY	DECK 2 & 5, MID	8:00 AM - 11:00 PM
PORT ADVENTURES DESK	DECK 5, MID	8:00 AM - 11:00 AM
		7:00 PM - 8:30 PM

### GENERAL INFORMATION

BUENA VISTA THEATRE	DECK 4 & 5, MID	SHOWTIMES
DISNEY VACATION PLANNING CENTER	DECK 4, MID	8:30 AM - 10:00 AM
		4:00 PM - 10:00 PM
GUEST SERVICES	DECK 3, MID	24 HOURS
HAIRBRAIDING	DECK 11, MID	8:00 AM - 10:00 PM
MEDICAL HEALTH CENTER	DECK 1, FWD	9:30 AM - 11:00 AM
		4:30 PM - 7:00 PM
PORT & SHOPPING DESK	DECK 4, MID	8:00 AM - 9:30 AM
PRELUDES	DECK 3, FWD	5:45 PM - 9:00 PM
runDisney HELP DESK	DECK 4, MID	4:00 PM - 6:00 PM
SENSES SPA AND SALON	DECK 11, FWD	8:00 AM - 10:00 PM
SHUTTERS PHOTO GALLERY	DECK 4, MID	6:30 PM - 10:30 PM
WALT DISNEY THEATRE	DECK 3 & 4, FWD	SHOWTIMES

### SHOPPING

BIBBIDI BOBBIDI BOUTIQUE	DECK 5, MID	9:00 AM - 9:00 PM
MICKY'S MAINSAIL	DECK 3, FWD	6:00 PM - 11:00 PM
SEA TREASURES	DECK 3, FWD	6:00 PM - 11:00 PM
QUACKS	DECK 11, MID	
VISTA GALLERY	DECK 4, MID	6:00 PM - 11:00 PM
WHITE CAPS	DECK 3, FWD	6:00 PM - 11:00 PM
WHOZITS & WHATZITS	DECK 11, MID	7:00 PM - 10:00 PM

DUE TO PORT REGULATIONS, WHEN THE SHIP IS DOCKED, THE STORES MUST REMAIN CLOSED.

**DINNER MENU**  
 Animator's Palate: Pacific Rim Cuisine  
 Enchanted Garden: Continental Market  
 Royal Palace: French Dinner  
 Dining Times: 5:45 pm & 8:15 pm

**DRINK OF THE DAY**  
 Yellow Bird (Alcoholic)  
 Parrot Song (Non-Alcoholic)

**WEATHER FORECAST**  
 Today: Cloudy  
 High: 76°F/24°C  
 Tomorrow: Partly Cloudy  
 High: 70°F/21°C

**Evening Attire: Optional Dress Up**

## DINING & LOUNGES

### BREAKFAST

CABANAS CONTINENTAL	DECK 11, AFT	7:00 AM - 7:30 AM
CABANAS	DECK 11, AFT	7:30 AM - 10:45 AM
ENCHANTED GARDEN	DECK 2, MID	8:00 AM - 9:45 AM
ROYAL PALACE	DECK 3, MID	8:00 AM - 9:30 AM

### LUNCH

CABANAS	DECK 11, AFT	12:00 PM - 2:15 PM
CABANAS - PIZZA	DECK 11, AFT	2:00 PM - 4:00 PM
FILLMORE'S FAVORITES	DECK 11, MID	10:30 AM - 6:00 PM
LUIGI'S PIZZA	DECK 11, MID	10:30 AM - 6:00 PM
ROYAL PALACE	DECK 3, MID	12:00 PM - 1:30 PM
TOW MATER'S GRILL	DECK 11, MID	10:30 AM - 6:00 PM

### DINNER

ANIMATOR'S PALATE	DECK 3, AFT	5:45 PM & 8:15 PM
CABANAS TABLE SERVICE	DECK 11, AFT	6:30 PM - 8:30 PM
ENCHANTED GARDEN	DECK 2, MID	5:45 PM & 8:15 PM
PALO (18+) (RESERVATIONS REQ. & NOM. FEE APPLIES)	DECK 12, AFT	6:00 PM - 8:30 PM
REMY (18+) (RESERVATIONS REQ. & NOM. FEE APPLIES)	DECK 12, AFT	6:00 PM - 8:30 PM
ROYAL PALACE	DECK 3, MID	5:45 PM & 8:15 PM
TOW MATER'S GRILL	DECK 11, MID	6:00 PM - 11:00 PM

### LATE NIGHT SNACKS

LUIGI'S PIZZA	DECK 11, MID	9:30 PM - 12:30 AM
THE DISTRICT	DECK 4, AFT	10:45 PM - 11:45 PM

### ADDED FEATURES

BEVERAGE STATION	DECK 11, MID	24 HOURS
EYE SCREAM	DECK 11, MID	11:00 AM - 12:30 AM
ROOM SERVICE	DIAL 0	24 HOURS
VANELLOPE'S SWEETS AND TREATS	DECK 11, AFT	12:00 PM - 10:30 PM

### ENTERTAINMENT - LOUNGES - BARS

Adults must be 21 and older to consume alcoholic beverages.

BON VOYAGE	DECK 3, MID	9:00 AM - 11:00 PM
COVE BAR (18+)	DECK 11, FWD	10:30 AM - 10:30 PM
COVE CAFE (18+)	DECK 11, FWD	7:00 AM - 12:00 AM
CURRENTS (18+)	DECK 13, FWD	10:00 AM - 11:00 PM
D LOUNGE	DECK 4, MID	SHOWTIMES
DISTRICT LOUNGE (18+ AFTER 9:00 PM)	DECK 4, AFT	5:00 PM - 2:00 AM
EVOLUTION (18+)	DECK 4, AFT	9:30 PM - 12:00 AM
FROZONE TREATS	DECK 11, MID	10:00 AM - 6:00 PM
MERIDIAN (18+)	DECK 12, AFT	5:00 PM - 12:00 AM
OUTLOOK (18+)	DECK 14, MID	
PINK: WINE AND CHAMPAGNE BAR (18+)	DECK 4, AFT	5:00 PM - 12:00 AM
PUB 687 (18+ AFTER 9:00 PM)	DECK 4, AFT	4:00 PM - 12:00 AM
SENSES JUICE BAR	DECK 11, FWD	6:00 AM - 10:00 PM
SKYLINE (18+)	DECK 4, AFT	5:30 PM - 12:00 AM
VISTA CAFE	DECK 4, MID	7:00 AM - 11:00 PM
WAVES	DECK 12, AFT	10:00 AM - 6:00 PM

Public Health Advisory: Consuming raw or under-cooked meats, poultry, seafood, shellfish, or eggs may increase your risk for food borne illness, especially if you have certain medical condition.

All Ashore: Approx. 9:30 am

All Aboard: 5:15 pm

### SHIP'S AGENT IN NASSAU

Nassau, Bahamas  
R.H. Curry & Company, 303 Shirley St.,  
P.O. Box N8168 Nassau, Bahamas  
242-323-8425 or 242-427-4239

### IMPORTANT NUMBERS

Fire/Security: 7-3001  
Medical Emergency: 7-3000  
Health Center: 7-1923