

# PERSONAL NAVIGATOR



Sunrise: 7:06 am Sunset: 5:32 pm  
Evening Attire: Cruise Casual

Today: Sunny High: 82°F/28°C  
Tomorrow: Cloudy High: 76°F/24°C

THURSDAY, DECEMBER 17, 2015

DAY AT SEA

## STAR THE FORCE AWAKENS WARS

Please refer to your Star Wars: Episode VII - The Force Awakens tickets for show time and location. Please present tickets upon entering the Theatre.



Assistance available at the entrance to the Walt Disney Theatre 30 minutes prior to show time.



### Disney WONDER Fun Facts

Tonnage: 83,308 gross, 53.899 net

Length Overall: 294m / 964ft

(height of Eiffel Tower is 986ft)

Maximum Speed: 26 knots (30 miles per hour)

#### Important Dates

Keel Laid: May 15, 1997

Launch Date: July 14, 1999

Inaugural Cruise: August 15, 1999

\* The anchor of the Disney Wonder weighs 34,250 lbs (15,569 kg) - the same weight as three elephants.

\* Over 50 nationalities make up the 1000 Crew members onboard.

\* Steamboat Willie stands proudly 10 ft tall on the bow of the ship. There are other characters in the artwork around him.

\* Donald and his nephew Huey hang painting the finishing touches on the stern.

### 'TIL WE MEET AGAIN

#### A MERRY FAREWELL

A final chance to come together with your Disney friends and Merrytime cruisers. The children are all invited to the stairs to perform their own candlelight magic. Hugs, photos and joy will prevail!

*Lobby Atrium,  
Deck 3, Midship,  
10:00 pm*

### Don't Miss:

#### Disney Innovations: Animation (18+)

*Diversions, Deck 3, Forward - 10:15 am*

Join us for our presentation showing the "Top 10" greatest innovations that the Walt Disney Company has introduced to the field of Animation.

#### Storytime with Mrs. Claus

*Lobby Atrium, Deck 3, Midship - 11:15 am*

Full of fun and whimsy, Mrs. Claus makes a very special visit to the ship's atrium to read classic holiday tales to all the children - and children at heart!

#### Captain's Signing

*Treasure Ketch, Deck 4, Forward - 12:15 pm*

Meet the Master of the Disney Wonder and have your cruise memories signed.

#### Showtime: Michael Harrison

*Walt Disney Theatre, Deck 4, Forward - 2:00 pm*

Featuring the Ventriloquism & Comedy of Michael Harrison, entertaining fun for the entire family!

#### Variety Show: Max Winfrey (18+)

*WaveBands, Deck 3, Forward - 10:30 pm*

Featuring the Physical Comedy of Max Winfrey, as he entertains you in this adult exclusive show.



#### Book your next Disney Vacation Today!

If you're thinking about booking a future Disney cruise or Adventures by Disney trip, find out how to save with special offers only available onboard! Don't miss this opportunity to plan your next Disney vacation. Visit the Disney Vacation Planning Desk on Deck 4, Midship, for more information.

### DINNER MENU

Animator's Palate: 'Til We Meet Again  
Parrot Cay: 'Til We Meet Again  
Triton's: 'Til We Meet Again

### DRINK OF THE DAY

High Tide (Alcoholic)  
Lava Smoothie (Non-Alcoholic)

#### IMPORTANT NUMBERS

Fire/Security: 7-3001  
Medical Emergency: 7-3000  
Health Center: 7-1923



## ADULT ACTIVITY HIGHLIGHTS

### VISTA SPA FITNESS CLASSES & SEMINARS

*Sunrise Stretch* - Vista Spa Fitness Center - 7:00 am  
*Complimentary Footprint Analysis* - Vista Spa Fitness Center - 7:30 am & 4:45 pm  
*Tour De Cycle* (Sign-Up Required) - Vista Spa Fitness Center - 8:00 am  
*Body Sculpt Boot Camp* (Nom. Fee) - Vista Spa Fitness Center - 9:00 am  
*Acupuncture Tongue & Pulse Analysis* - Vista Spa Fitness Center - 9:30 am  
*Back Pain Solutions* - Vista Spa Fitness Center - 11:00 am  
*Detox for Health & Weight Loss* - Vista Spa Fitness Center - 2:30 pm  
*Yoga* - Vista Spa Fitness Center - 4:00 pm

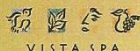

### TASTING CLASSES

*Tequila & Margarita Tasting* (21+) - Cadillac Lounge - 2:00 pm  
*Mixology* (21+) - Cadillac Lounge - 4:00 pm  
*Cognac Tasting* (21+) - Outlook Cafe - 10:30 pm  
 Please make reservations for tastings at Guest Services for a nominal fee.  
 Tasting Seminars are only for Guests 21 and older.

### 1820 SOCIETY: LUNCH

*Triton's, Deck 3, Midship - 12:00 pm*  
 Get to know your fellow Society members over lunch.



### 1820 SOCIETY: GAME CHALLENGE

*Outlook Cafe, Deck 10, Midship - 5:15 pm*  
 Join us and play some of your favorite board games.

### 1820 SOCIETY: FAREWELL

*Diversions, Deck 3, Forward - 10:30 pm*  
 Join your Cruise Staff and your new friends in this last gathering for some fun.  
 (For Guests aged 18 to 20 years old.)

### DISNEY TRIVIA

*Diversions, Deck 3, Forward - 9:45 am*  
 Navigate your way through a round of questions to test how much you really know about Disney.

### ART OF THE THEME SHOW TOUR

*Palo, Deck 10, Aft - 10:00 am & 2:00 pm*  
 Join us for a guided tour highlighting the design, Imagineering and artistry of the Disney Wonder. This tour is reserved for Guests 18 and over.

### ADULT ANIMATION CLASS

*WaveBands, Deck 3, Forward - 12:30 pm*  
 Learn simple animation techniques and then put your new skills to use by drawing some of your favorite Disney characters.

### LIVE MUSIC WITH SUPERNOVA DUO

*Quiet Cove Pool, Deck 9, Midship - 1:00 pm & 2:00 pm*  
*WaveBands, Deck 3, Forward - 9:45 pm*  
 Join Supernova Duo as they play live for your listening pleasure.

### TV TUNES TRIVIA

*Diversions, Deck 3, Forward - 2:00 pm*  
 Remember the songs to those classic TV shows? Come and find out just how well you do in this fun trivia.



## FUN FOR ALL AGES HIGHLIGHTS

### FAMILY MOVIE FUN TIME: INSIDE OUT - (PG)

*Buena Vista Theatre, Deck 5, Aft - 8:30 am*  
 Come join us for a special opportunity to enjoy Inside Out in the Buena Vista Theatre. We will leave some lights on and turn the volume down as audience members are welcome to talk, leave their seats, move about and (most importantly) have fun!

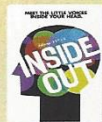

### TODDLER TIME FOR FAMILIES

*Captain's Closet, Disney's Oceaneer Club, Deck 5, Midship - 9:00 am & 2:30 pm*  
*Disney's Oceaneer Club, Deck 5, Midship - 6:00 pm*  
 A time for Toddlers and their families to explore and play together.

### WAKE UP WITH DISNEY JUNIOR

*Promenade Lounge, Deck 3, Aft - 9:00 am*  
 What happens when you experience unlimited fun with your favorite Disney Junior shows? You get an exciting dance party designed especially for preschoolers ages seven and under.



### CRAFTS: MEMORY PAGES

*Promenade Lounge, Deck 3, Aft - 10:30 am*  
 Create fun memory pages with your Cruise Staff that are yours to keep.

### \$10,000 MEGA JACKPOT BINGO

*Bingo Pre-Sales start at 10:45 am*  
*WaveBands, Deck 3, Forward - 11:00 am*  
 It's Big, it's Massive, it's Supersized! It's \$10,000 MEGA Jackpot Bingo! Take home \$10,000 if you can cover your card in 46 numbers or less. If not, we carry on to play for the biggest cash prize of the session. Pre-Sales start 15 minutes prior to game.



### NAPKIN FOLDING

*Studio Sea, Deck 4, Midship - 11:15 am*  
 Learn how to fold a napkin to impress your guests at your next dinner party.

### DISNEY VACATION CLUB GROUP PREVIEW

*Studio Sea, Deck 4, Midship - 12:15 pm & 4:15 pm*  
 Want to learn more about taking magical vacations year after year? Please see a Disney Vacation Club representative on Deck 4, Midship, or call 7-2805 from your stateroom phone for more information about our interactive group presentation.



### JACK-JACK'S INCREDIBLE DIAPER DASH

*Lobby Atrium, Deck 3, Midship - 12:30 pm*  
 Calling all baby cruisers! It's time to take to the mat to see who's the fastest crawler of the seven seas! Register your baby 15 minutes prior to the big race.



### TOWEL FOLDING

*Studio Sea, Deck 4, Midship - 2:15 pm*  
 Learn to create those amazing towel creatures you've seen in your stateroom all cruise long.

### DISNEY TUNES TRIVIA

*Promenade Lounge, Deck 3, Aft - 3:00 pm*  
 Determine just how well you know your Disney Tunes with your Cruise Staff.

### FINAL JACKPOT BINGO

*Bingo Pre-Sales start at 3:30 pm*  
*WaveBands, Deck 3, Forward - 4:00 pm*  
 The snowball jackpot MUST BE WON at this final session! Beat the line and get your cards early. Who will be the lucky winner? It could be you! Pre-Sales start 30 minutes prior to game.



### FAMILY TALENT SHOW

*Studio Sea, Deck 4, Midship - 7:30 pm*  
 Your fellow Guests have rehearsed and are ready to show off their talents.





# YOUTH ACTIVITIES HIGHLIGHTS

## DINE & PLAY

A convenience for families dining at 8:15 pm, our Youth Activities counselors will be available at 9:15 pm at the entrance of Triton's, Parrot Cay and Animator's Palate dining rooms to bring registered children to join the fun in Disney's Oceaneer Club and Disney's Oceaneer Lab.



Deck 5, Aft (7-18500)

9:00 am - 12:30 am

Infants and Toddlers can enjoy toys and activities at Flounder's Reef Nursery. Reservations are first come, first served so please stop by!



Deck 5, Midship (7-1440)  
(3 - 12 years old)

9:00 am - 12:00 am

## TOY STORY BOOT CAMP

11:15 am

Join Corporal Green in our own version of boot camp as we learn how to have fun - The Toy Story way!

## FRIENDSHIP ROCKS PREP

3:15 pm

Come and prep for the show.



Deck 5, Midship (7-1445)  
(3 - 12 years old)

9:00 am - 12:30 am

## FRIENDSHIP ROCKS

4:00 pm

Come and celebrate with all the children from the Oceaneer Club and Lab in the jammin' performance of Friendship Rocks! You won't want to miss any of the fun.

## PISTON CUP CHALLENGE

7:15 pm

It's Dinoco time and you're part of the pit crew! Design your own race car and see if you've got what it takes to end up in the winner's circle!



Deck 2, Midship (7-5810)  
(11 - 14 years old)

9:00 am - 12:00 am

## GINGERBREAD MAN DECORATING

3:00 pm

Decorating your own Gingerbread man.

## FINAL FAREWELL SLIDESHOW

10:45 pm

Take this opportunity to relive some memories from your Disney Cruise.



Deck 11, Midship (7-1456)  
(14 - 17 years old)

10:00 am - 1:00 am

## SLIDESHOW AND INFO SWAP

10:45 pm

Head down memory lane and reminisce all the fun times from the Cruise!

## ULTIMATE CHALLENGE

11:30 pm

Are you up for the challenge? Get ready for anything as we face the ultimate challenge!

# BUENA VISTA THEATRE

Deck 5, Aft

## Today's Movies

Family Movie  
Fun Time

OC Open Captioning

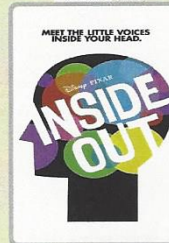

8:30 am  
Duration:  
1 hr 42 mins  
Rating: PG

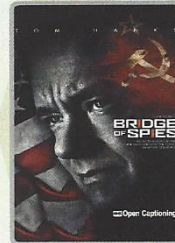

11:00 am  
Duration:  
2 hrs 15 mins  
Rating: PG-13

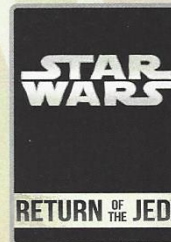

2:00 pm  
Duration: 2 hrs 14 mins  
Rating: PG

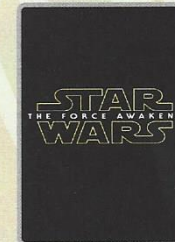

12:00 am & 3:00 am  
Duration: 2 hrs 16 mins  
Rating: PG-13



## FAMILY VARIETY ACT

Featuring the  
Ventriloquism and Comedy  
of Michael Harrison,  
as he entertains the  
entire family in this  
fun-filled show.

Walt Disney Theatre,  
Deck 4, Forward,  
2:00 pm

## STAR WARS THE FORCE AWAKENS

Additional non-ticketed  
Showings at:

Walt Disney Theatre,  
DOLBY 3D  
Deck 4, Forward,  
12:00 am & 3:00 am

Buena Vista Theatre,  
Deck 5, Aft,  
12:00 am & 3:00 am

## YOUTH ACTIVITIES OPEN HOUSE

Open House is an opportunity for all to come and participate in a variety of exciting activities and free time in the Oceaneer Club, Oceaneer Lab, Flounder's Reef Nursery, Vibe and Edge throughout the cruise. During these times secured programming will still be offered in the other venue for those looking to check their children into care.

Disney's Oceaneer Club: 6:00 pm - 7:00 pm

Disney's Oceaneer Lab: 9:00 am - 11:00 am

Edge: 9:00 am - 12:00 pm & 6:00 pm - 8:00 pm

Vibe: 10:00 am - 12:00 pm & 4:00 pm - 6:00 pm



# MORE TO ENJOY WHILE ONBOARD



## BOOK YOUR NEXT DISNEY VACATION TODAY!

If you're thinking about booking a future Disney cruise or Adventures by Disney trip, today is your last chance to save with special offers only available onboard! The last day of the cruise tends to get busy in the evening, so don't miss the opportunity to plan your next Disney vacation. Visit Disney Vacation Planning, Deck 4, Midship, for more information.



## DISNEY VACATION CLUB® GROUP PREVIEW

Want to learn more about taking magical vacations year after year? Please see a Disney Vacation Club representative on Deck 4, Midship, or call 7-2805 from your stateroom phone for more information about our interactive group presentation.

## DEBARK TALK BROADCAST

Important information regarding the disembarkation procedures and your journey home will be covered in this debarkation briefing. The broadcast will be shown continuously on channel 22-2 of your stateroom television for your convenience.



VISTA SPA  
Deck 9, Forward - Phone: 7-1465

## SALON TASTER

Choose from: scalp massage, neck and shoulder massage, mini facial, eye collagen treatment, arm and hand massage, hair conditioning treatment, foot and ankle massage, sunglow makeover  
3 for \$99 5 for \$119 all 8 for \$139  
(plus 18% auto gratuity)

## DISNEY INSPIRED DIAMOND COLLECTION

by SOPHIA FIORI  
DIAMONDS

AVAILABLE AT TREASURE KETCH  
DECK 4, FORWARD

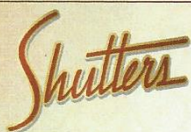

## FINAL DAY TO PURCHASE YOUR CRUISE MEMORIES

This is your last chance to purchase your digital photos, photo prints and Photo books. Shutters on Deck 4, Aft, will be open until 11:00 pm tonight, so don't miss out on bringing home all those cruise memories!

*\*Photos captured on your vacation are only available for purchase during this cruise.*

## Connect @ Sea

We are now offering a NEW and improved Internet service to stay connected on your cruise like no other in the industry! Internet packages range from \$0.25 per MB - \$89.00 (1000 MB package). For more information contact your Connect@Sea Expert or Guest Services onboard.

## EXPRESS CHECK OUT

If you have a credit card on file, you qualify for express check out. No need to visit Guest Services to settle your account.

## EXPRESS WALK OFF

This option allows you to take your luggage off the ship at your leisure once the ship has been cleared by the local authorities. You won't need to wait for your luggage to enter the terminal and there is no need to claim it inside the terminal building. Please note that no assistance with luggage is provided for this option.

## SHOPPING

### DISNEY CRUISE LINE STOCKING STUFFERS

Finish your holiday shopping onboard when you visit Mickey's Mates and Treasure Ketch where you'll find great stocking stuffers for the whole family such as Princess and Pirate accessories, trading pins, brand name sunglasses and watches. Deck 4, Forward.

### CAPTAIN'S SIGNING

Don't miss your chance to meet the Master of the Disney Wonder! Stop by Treasure Ketch today at 12:15 pm where you can have your cruise mementos signed by our Captain. Deck 4, Forward.

### PIN TRADING ONBOARD!

Check out the Disney Cruise Line pins when you visit Mickey's Mates, Deck 4, Forward. Later, join fellow pin collectors for pin trading fun at 7:15 pm in the Lobby Atrium, Deck 3, Midship.

### SWAROVSKI JEWELRY

Become the owner of a genuine Swarovski hand crafted product. Choose from a beautiful selection of necklaces, bracelets, and earrings available in Treasure Ketch.

### COMMEMORATIVE STAR WARS T-SHIRT AND PIN

Cruisers who are fans of "Star Wars: The Force Awakens" can commemorate the film's release with a t-shirt and exclusive pin created and designed especially for Disney Cruise Line! Head to Mickey's Mates and check out the rest of the available Star Wars gear that is sure to make any Jedi Master proud. Deck 4, Forward.

### SOPHIA FIORI GUESS THE CARAT WEIGHT

Guess the carat weight of one of our exquisite Sophia Fiori diamond rings, 9:00 am - 7:00 pm. Whoever guesses closest wins a midnight sapphire! Stop by Treasure Ketch, Deck 4. You could be the winner!

Due to port regulations, when the ship is docked, the stores will remain closed.

## IMPORTANT INFORMATION

### Security Notice

All Guests (including Children) who wish to disembark or embark the ship are required to present their Key to the World card at the gangway. A photo ID is also required for those Guests who are 18 years of age or older. Guests under the age of 18 are required to have a parent, guardian or other responsible adult sign an authorization form at the Guest Service Desk if they wish to go ashore unaccompanied or with any adult from another stateroom.

### Sunscreen/Insect Repellent Advisory

Use sunscreen first and protect against mosquito bites and related illnesses by applying insect repellent on top of sunscreen when going ashore. Insect repellent is available for purchase in Treasure Ketch.

### Cold and Flu Reminder

Please wash hands frequently and thoroughly, particularly before meals. Contact the Health Center by dialing 7-1223, should anyone in your party become ill.

### Inclement Weather

For the safety of all Guests, outdoor events may be changed due to unforeseen weather conditions.

### Corridor Quiet Hours

As a courtesy to all our Guests, please recognize quiet hallway hours from 10:00 pm til 8:00 am.

### Environmental Message

With Disney's commitment to the Environment please refrain from throwing anything over the Ship's side. Thank you.

### No Reserved Seats Policy

As a courtesy to all Guests we kindly advise that the saving of seats is not permitted in the Walt Disney Theatre, and the saving of the sun loungers is not permitted on Deck 9 and 10. Items left unattended will be returned to lost and found at Guest Services, Deck 3, Midship.

### Smoking

For the comfort of our guests, the following areas are designated as smoking areas:

- Deck 10, Forward, Starboard side
  - Deck 9, Forward, Port side
  - Deck 4, Aft, starboard side from 6:00 pm to 6:00 am only (all of Deck 4 is non-smoking from 6:00 am to 6:00 pm.)
- Smoking is prohibited inside all guest staterooms and on stateroom verandahs. Guests found smoking in their staterooms or on their verandahs will be charged a \$250 stateroom recovery fee. Electronic cigarettes may only be used in designated smoking areas.

### Walt Disney Theatre

Theatrical performances may use artificial fog, strobe lights, pyrotechnics and other special effects. For the safety of our performers and the comfort of those around you, the use of any photography or video recording device or any electronic equipment is prohibited.

### Verandah Safety

Please do not leave any combustible materials on your balcony when not present in your stateroom for safety reasons.



Morning	8:30	8:45	9:00	9:15	9:30	9:45	10:00	10:15	10:30	10:45	11:00	11:15	11:30	11:45	12:00	12:15	12:30	12:45	1:00	1:15	1:30	
FUNNEL VISION	Virtual Tours Funnel Vision			Brother Bear (G) Funnel Vision							Peter Pan (G) Funnel Vision						Pinocchio (G) Funnel Vision					
BUENA VISTA THEATRE	Family Movie Fun Time: Inside Out (PG) Duration: 1 Hour 42 Minutes									Bridge of Spies (PG-13)  Open Captioning Duration: 2 Hours 15 Minutes												
CHARACTERS	Pluto Gazebo			Goofy Gazebo							Storytime with Mrs. Claus Lobby Atrium						Goofy Preludes Chip & Dale DK4 Mid (S)			Santa Claus Lobby Atrium		
				Game Show: The Wheel Promenade Lounge							Bingo Pre Sales		\$10,000 Mega Jackpot 			Animation: Goofy Animator's Palate						
FUN FOR ALL AGES	Family Movie Fun Time: Inside Out (PG) Buena Vista Theatre Duration: 1 Hour 42 Minutes									Cruisin' for Trivia Promenade Lounge		Captain's Signing Treasure Ketch										
ADULTS	Friends of Bill W. Outlook Cafe		Walk A Mile DK4, Fwd Elevators			Disney Trivia Diversions		Disney Innovations: Animation Diversions			1820 Society: Lunch Triton's			Animation Class WaveBands		Live Music with Supernova Duo Quiet Cove Pool						
	Boot Camp (Nom. Fee) Vista Spa Fitness Center		Tongue & Pulse Analysis Vista Spa Fitness Center		Art of The Theme Show Tour Palo			Back Pain Solutions Vista Spa Fitness Center			GOTCHA			Gingerbread Man Decorating		Create a Postcard						
VIBE 14-17 YEARS OLD	Youth Activities Open House									GOTCHA						Gingerbread Man Decorating		Create a Postcard				
EDGE 11-14 YEARS OLD	Youth Activities Open House									Game Challenge												
OCEANEER LAB 3-12 YEARS OLD	Disney Cruise Line Trivia			Ratatouille Cooking School																		
OCEANEER CLUB 3-12 YEARS OLD	Where's Tink?			Mouseketeer Training			Game Challenge		Toy Story Boot Camp		Create a Postcard		Lunch									

Afternoon	1:45	2:00	2:15	2:30	2:45	3:00	3:15	3:30	3:45	4:00	4:15	4:30	4:45	5:00	5:15	5:30	5:45	6:00	6:15	6:30	6:45
FUNNEL VISION				The Incredibles (PG) Funnel Vision										Virtual Tours Funnel Vision		Monsters, Inc. (G) Funnel Vision					
BUENA VISTA THEATRE				Star Wars: Episode VI. Return of the Jedi (PG) Duration: 2 Hours 14 Minutes																Star Wars: The Force Awakens Duration: 2 Hours 16 Minutes	
CHARACTERS	Mickey Preludes Pluto DK4 Mid (S)					Character Dance Party Lobby Atrium								Minnie DK4 Mid (S) Lobby Atrium (P)	Cinderella Lobby Atrium (P)	Mickey DK4 Mid (S) Lobby Atrium (P)	Belle Lobby Atrium (S)				
FUN FOR ALL AGES				The Ventriloquism & Comedy of MICHAEL HARRISON Walt Disney Theatre		Disney Tunes Trivia Promenade Lounge															
ADULTS																					
VIBE 14-17 YEARS OLD																					
EDGE 11-14 YEARS OLD																					
OCEANEER LAB 3-12 YEARS OLD																					
OCEANEER CLUB 3-12 YEARS OLD																					

Evening	7:00	7:15	7:30	7:45	8:00	8:15	8:30	8:45	9:00	9:15	9:30	9:45	10:00	10:15	10:30	10:45	11:00	11:15	11:30	11:45	12:00
FUNNEL VISION				Virtual Tours Funnel Vision		Tangled (PG) Funnel Vision								Ratatouille (G) Funnel Vision							
BUENA VISTA THEATRE	Please refer to your Star Wars: Episode VII - The Force Awakens tickets for your show time and location. Please present tickets upon entering the Theatre.																				
CHARACTERS		Cinderella Lobby Atrium (S)	Mickey DK4 Mid (S) Lobby Atrium (P)	Belle Lobby Atrium (P)	Minnie DK4 Mid (S)																
FUN FOR ALL AGES																					
ADULTS																					
VIBE 14-17 YEARS OLD																					
EDGE 11-14 YEARS OLD																					
OCEANEER LAB 3-12 YEARS OLD																					
OCEANEER CLUB 3-12 YEARS OLD																					

Symbol for activities that will be repeated during the cruise



Fold along the dotted lines and take me with you so you don't miss any of the fun!

FOLD

IN THE SPOTLIGHT SERIES  
JUMP UP! SERIES  
CREATE & INVENT SERIES  
OPEN HOUSE  
CLUBHOUSE SERIES  
STORYBOOK SERIES