

PERSONAL NAVIGATOR

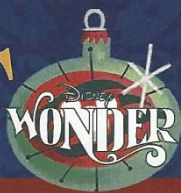

WEDNESDAY, DECEMBER 16, 2015

Sunrise: 7:04 am Sunset: 5:41 pm
Evening Attire: Semi Formal
All Ashore: Approx: 9:00 am
All Aboard: 2:00 pm

Today: Sunny High: 80°F/27°C
Tomorrow: Sunny High: 70°F/21°C

KEY WEST, FLORIDA

Disney DREAMS

AN ENCHANTED CLASSIC

*In this spectacular fantasy, a little girl discovers the power of her dreams.
Fly through the air with Peter Pan and your imagination, as many Classic Disney Characters
spring to life. With a little Faith, Trust and Pixie Dust you'll see that your dreams can come true!*

WALT DISNEY THEATRE

Deck 4, Forward
6:15 pm & 8:30 pm

As a courtesy to all Guests, we kindly advise that the saving of seats is **not** permitted in the Walt Disney Theatre.



Assistance available at the entrance to the Walt Disney Theatre 30 minutes prior to show time.

Key West Port Information

The U.S. government acquired Key West from Spain in the early 1800s. During those days, most of the isolated islanders made their living as wreckers and pirates, diving for the booty from ships that wrecked on the coral reefs offshore.

In the early 1930s Key West was recognized as a resort town and hotels, restaurants, bars sprang up around the island. For about 6 months business was wonderful until a hurricane tore up the railroad and rendered the island helpless.

The State of Florida and the Federal Government took over and began the work of rehabilitation, particularly directed toward development of tourist facilities and attractions.

The number one business here is tourism and a laid back kind of fun. But only in Key West does the sun shine the brightest when it sets.

Everyone gathers for the never planned, always varied Sunset Celebration on the Mallory Dock. Once the sun is safely tucked away by jugglers, mimes, musicians and street artists, the city moves to a different beat.

THE HISTORY OF THE MAYPOLE

In Scandinavia, the maypole is primarily used in celebrations of Midsummer, or the Summer Solstice. Festivities typically include dances, bonfires, feasts, and midnight parties and swims.

The maypole is a cross-shaped wooden pole ornamented with flowers and leaves. Nine long ribbons or streamers hang from the two rigs on either side for the purpose of weaving them together. According to Norse mythology, the maypole represents the large cosmic tree that connects the nine mythological worlds. The weaving ceremonies often include choreographed dances and symbolize harmony.

FREEZING THE NIGHT AWAY

Freezing the Night Away
with Anna, Elsa and Friends!

It's a Big Summer Blowout! Come join some of your favorite Frozen friends and Arendelle's royal party planners on Deck 9 for the best deck party on this side of the fjord! (Weather Permitting)

DECK 9 STAGE
10:00 pm

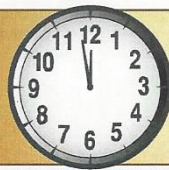

Don't Miss:

Oaken's Maypole Swirl and Twirl

Deck 9 Stage, Deck 9, Midship - 4:30 pm

Hoo-Hoo! Family! Join Oaken's cousins on deck for a Midsummer celebration. Take a swirl and a twirl around the maypole and learn some traditional songs and dances, yah? (Weather Permitting)

Game Show: The Feud

Studio Sea, Deck 4, Midship - 7:30 pm

"Survey Says" you'll have a fantastic time with our version of a classic game.

Match Your Mate (18+)

WaveBands, Deck 3, Forward - 10:45 pm

It's time to play everyone's favorite couples game show, Match Your Mate!

IMPORTANT IMMIGRATION NOTICE

Please be reminded that, as per US Immigration Law, ALL Guests aboard the Disney Wonder will be required to present themselves to Customs & Border Protection officials today upon our arrival in Key West. Time and location information will be delivered to your stateroom, however please remember to bring your Key To The World Card and citizenship documents.

TIME CHANGE Please remember to turn your clocks BACK 1 HOUR upon retiring on WEDNESDAY evening or first thing on THURSDAY morning.

DINNER MENU

Animator's Palate : Freezing The Night Away
Parrot Cay : Freezing The Night Away
Triton's : Freezing The Night Away

DRINK OF THE DAY

Key Lime Margarita (Alcoholic)
Passion Cream Freeze (Non-Alcoholic)

IMPORTANT NUMBERS

Fire/Security: 7-3001
Medical Emergency: 7-3000
Health Center: 7-1923

ADULT ACTIVITY HIGHLIGHTS



VISTA SPA FITNESS CLASSES & SEMINARS

Sunrise Stretch - Vista Spa Fitness Center - 7:00 am
Body Sculpt Boot Camp (Nom. Fee) - Vista Spa Fitness Center - 7:30 am
Acupuncture Seminar: Stress Relief - Vista Spa Fitness Center - 1:30 pm
Seminar: Burn Fat Faster - Vista Spa Fitness Center - 2:00 pm
Stretch & Relax - Vista Spa Fitness Center - 4:30 pm
Complimentary Footprint Analysis - Vista Spa Fitness Center - 5:00 pm

TASTING CLASSES

Martini Tasting (21+) - Cadillac Lounge - 2:00 pm
Mojito & Caipirinha Tasting (21+) - Cadillac Lounge - 4:00 pm
Whiskey Tasting (21+) - Outlook Cafe - 10:30 pm
 Please make reservations for tastings at Guest Services for a nominal fee.
 Tasting Seminars are only for Guests 21 and older.



1820 SOCIETY: GIANT JENGA
Diversions, Deck 3, Forward - 4:30 pm
 Have some fun with this classic game.

1820 SOCIETY: GAME CHALLENGE
Diversions, Deck 3, Forward - 10:30 pm
 Join us and play some of your favorite board games.

(For Guests aged 18 to 20 years old.)



DISNEY INNOVATIONS: THEME PARKS
Diversions, Deck 3, Forward - 3:00 pm

Join us for our presentation showing the "Top 10" greatest innovations that the Walt Disney Company has introduced to theme parks.

TV TUNES TRIVIA

Diversions, Deck 3, Forward - 4:00 pm
 Remember the songs to those classic TV shows? Come and find out just how well you do in this fun trivia.

CRUISIN' SOLO GATHERING

Cove Cafe, Deck 9, Midship - 5:00 pm
 Single, single parent or just traveling alone? Join your Cruise Staff for an informal gathering.

2000'S MUSIC TRIVIA

Diversions, Deck 3, Forward - 7:30 pm
 Join your Cruise Staff as we navigate our way through the music of the 2000's.



CLUB FROZEN THE AFTER-PARTY
WaveBands, Deck 3, Forward - 11:30 pm

After the fun ends on deck, head to this cool adult-exclusive party with a special appearance by The Walt Disney Theatre Dancers.

SAFETY ASHORE INFORMATION

While you will find many great experiences ashore, please remain vigilant about your personal safety and the safety of your belongings. As in any large urban tourist destination, you'll want to take some basic precautions to make the most of your time ashore.

- Be aware of your surroundings at all times. Avoid short cuts, narrow alleys and poorly lit streets.
- Avoid wandering from the main shopping and tourist areas into unfamiliar territory. If venturing out independently, have a plan, use only licensed taxi operators.
- Identity/Credit Card theft can occur anywhere. Please remain vigilant in monitoring the safe keeping of your personal information.
- Leave valuables in your room safe and avoid carrying large amounts of cash. Exercise caution when using ATMs. Cameras and handbags should be carried close to your body or concealed out of sight.
- Leave air transportation tickets and other travel documents in your room safe. When going ashore, each adult is required to carry a Driver's license, passport or other government-issued photo ID. - Note: Some ports may require guests to carry passports ashore.
- Most crimes are easier to commit in dark unlit areas. When going ashore at night, please be extra vigilant about your personal safety.

FUN FOR ALL AGES HIGHLIGHTS



ANNA'S CHOCOLATE CHASE SCAVENGER HUNT RIDDLES

Disney Wonder - 9:00 am - 11:00 pm

Clue 6 - Sing and play - this family lounge is really funky - or dance the night away "like a chicken with the face of a monkey."

Clue 7 - If you want to build a snowman, or play with friends big and small, this place is the most fun of all!

Clue 8 - On Deck 3, in this tiny cafe, you can connect with friends across the fjord at any time of day!

Clue 9 - If you have a question or need some advice, these cousins are helpful and always so nice.

These are your final 4 Clues.

CRUISIN' FOR TRIVIA

Promenade Lounge, Deck 3, Aft - 1:00 pm

Navigate your way through a round of questions testing your general knowledge.

CRAFTS: ORIGAMI CREATIONS

Promenade Lounge, Deck 3, Aft - 1:45 pm

Your Cruise Staff teaches you the ancient art of paper folding.

PICTIONARY CHALLENGE

Promenade Lounge, Deck 3, Aft - 2:30 pm

Join your Cruise Staff for this exciting game of fast draw.

DISNEY JUNIOR PIRATE & PRINCESS DANCE PARTY

Studio Sea, Deck 4, Midship - 3:00 pm

Calling all Pirates and Princesses! Come join us for a family dance party featuring music and fun activities from Jake & the Neverland Pirates and Sofia the First. Whether you favor tiaras or treasure chests, there's something for you at our Disney Junior Pirate & Princess Dance Party. Sofia and Jake will be there - come join them for the fun!



DOUBLE UP JACKPOT BINGO

Bingo Pre-Sales start at 3:45 pm

WaveBands, Deck 3, Forward - 4:00 pm

Special double up session: All electronic cards purchased will be doubled! The snowball jackpot continues to grow and could be won today! Pre-Sales start 15 minutes prior to the game.



GAME SHOW: THE WHEEL

Promenade Lounge, Deck 3, Aft - 4:00 pm

A special version of this popular TV game show.

OAKEN'S MAYPOLE SWIRL AND TWIRL

Deck 9 Stage, Deck 9, Midship - 4:30 pm

Hoo-Hoo! Family! Join Oaken's cousins on deck for a Midsummer celebration. Take a swirl and a twirl around the maypole and learn some traditional songs and dances, yah? (Weather Permitting)



CRAFTS: DOOR HANGERS

Promenade Lounge, Deck 3, Aft - 4:45 pm

Make some decorative door hangers with your Cruise Staff.

GAME SHOW: THE FEUD

Studio Sea, Deck 4, Midship - 7:30 pm

"Survey Says" you'll have a fantastic time with our version of a classic game.



FAMILY SUPERSTAR KARAOKE

Studio Sea, Deck 4, Midship - 10:45 pm

Join your Cruise Staff and sing along to your favorite song - fun for everyone.

YOUTH ACTIVITIES HIGHLIGHTS

DINE & PLAY

A convenience for families dining at 8:15 pm, our Youth Activities counselors will be available at 9:15 pm at the entrance of Triton's, Parrot Cay and Animator's Palate dining rooms to bring registered children to join the fun in Disney's Oceaneer Club and Disney's Oceaneer Lab.



Deck 5, Aft (7-18500)

8:30 am - 11:00 pm

Infants and Toddlers can enjoy toys and activities at Flounder's Reef Nursery. Reservations are first come, first served so please stop by!



Deck 5, Midship (7-1440)
(3 - 12 years old)

9:00 am - 12:00 am

DO YOU WANNA BUILD A SNOWMAN?

5:00 pm

Help us bring one of our favorite Frozen songs to life! Create your own personal flurry and build a snowman to keep with you throughout the cruise!

STORY TIME WITH BELLE

8:15 pm

Come to the Oceaneer Club and listen to one of your favorite Disney stories: Beauty & the Beast!



Deck 5, Midship (7-1445)
(3 - 12 years old)

8:30 am - 12:00 am

LAVA FLOW

1:45 pm

Build your own volcano and watch it erupt as you learn about the physics of volcanoes.

ICE CUBE PAINTING

9:00 pm

Who needs paper to paint when you can paint with ice? Come enjoy some frozen fun and paint with ice cubes.



Deck 2, Midship (7-5810)
(11 - 14 years old)

10:00 am - 1:00 am

VILLAINOUS VENTURES

11:00 am

The Disney villains have cast a spell on the ship and only you can break it. Teams must work together as they hunt for clues around the ship.



Deck 11, Midship (7-1456)
(14 - 17 years old)

11:00 am - 2:00 am

HOMECOMING

1:00 am

Come and join your fellow teens in our very own version of "Homecoming", and dance the night away.

YOUTH ACTIVITIES OPEN HOUSE

Open House is an opportunity for all to come and participate in a variety of exciting activities and free time in the Oceaneer Club, Oceaneer Lab, Flounder's Reef Nursery, Vibe and Edge throughout the cruise. During these times secured programming will still be offered in the other venue for those looking to check their children into care.

Disney's Oceaneer Club: 9:00 am - 1:00 pm & 6:00 pm - 8:00 pm

Edge: 10:00 am - 11:00 am & 6:00 pm - 8:00 pm

Vibe: 11:00 am - 12:00 pm & 4:00 pm - 6:00 pm

FREEZING THE NIGHT AWAY
with Anna, Elsa and Friends
10:00 pm, Deck 9 Stage
It's a Big Summer Blowout! Come join some of your favorite Frozen friends and Arendelle's royal party planners on Deck 9 for the best deck celebration on this side of the fjord! (Weather Permitting)

Club Frozen: The After-Party (18+)
11:30 pm
WaveBands, Deck 3, Forward
After the fun ends on deck, head to this cool adult-exclusive party with a special appearance by the Walt Disney Theatre Dancers.

BUENA VISTA THEATRE

Deck 5, Aft
Today's Movies

OC Open Captioning

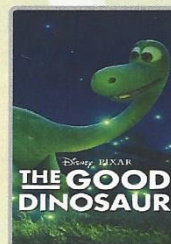

10:30 am & 10:30 pm
Duration: 1 hr 40 mins
Rating: PG



12:45 pm
Duration: 1 hr 48 mins
Rating: PG

DOLBY 3D

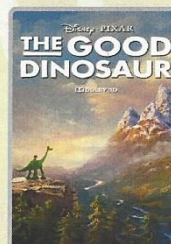

3:00 pm
Duration: 1 hr 40 mins
Rating: PG

DOLBY 3D

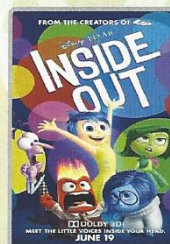

5:30 pm & 8:00 pm
Duration: 1 hr 42 mins
Rating: PG

MORE TO ENJOY WHILE ONBOARD



ALASKA AWAITS

Take your family on an Alaskan adventure they'll never forget! Sail through magnificent fjords fed by glaciers. Discover untamed nature and walk in the footsteps of prospectors. Begin your adventure today! Visit Disney Vacation Planning, Deck 4, Midship, to learn more about our special onboard booking offer.



DISNEY VACATION CLUB® GROUP PREVIEW

Want to learn more about taking magical vacations year after year? Please see a Disney Vacation Club representative on Deck 4, Midship, or call 7-2805 from your stateroom phone for more information about our interactive group presentation.



PORT & SHOPPING INFORMATION

You're invited to the "Diamonds for Lunch" shopping party with your Port Shopping Guide, Evangeline, at Diamonds International #1a, between 11:30 am and 1:00 pm. Remember to bring all your VIP cards ashore to take advantage of all the holiday savings, including VIP cards for the holiday special of \$5.00 off Del Sol Solize Sunglasses! Tune into Channel 24-7 for all the latest information about Port Shopping!



VISTA SPA
Deck 9, Forward - Phone: 7-1465

PAMPER PACKAGE

Indulge with a 50 minute full body relaxing Swedish Massage and 25 minute refreshing Spa facial with scalp, foot and ankle massages for only \$149.



Head to the onboard shops where you'll find everything you need for Freezing the Night Away!

DECK 4, FORWARD



SMILE!

Tonight is your last chance for professional portraits! Capture the magic of your vacation at our portrait studios and let the memories live on. Portraits will be available in the Lobby Atrium, Deck 3, Midship, from 5:15 pm - 6:00 pm, 7:15 pm - 8:30 pm, and 9:30 pm - 10:15 pm

**Please note that photos are available for viewing on our interactive photo kiosks approximately five hours after being taken and are only available for purchase during this cruise.*

Connect @ Sea

We are now offering a NEW and improved Internet service to stay connected on your cruise like no other in the industry! Internet packages range from \$0.25 per MB - \$89.00 (1000 MB package). For more information contact your Connect@Sea Expert or Guest Services onboard.

EXPRESS WALK OFF

This option allows you to take your luggage off the ship at your leisure once the ship has been cleared by the local authorities. You won't need to wait for your luggage to enter the terminal and there is no need to claim it inside the terminal building. Please note that no assistance with luggage is provided for this option.

QUARTER MASTERS ARCADE

Can you unlock the Grand MASTER KEY? Challenge yourself and discover the rewards that await you including cool Headphones, Underwater Cameras and Disney Princesses Prize Pack, come over to Deck 9, Midship, Quarter Masters Arcade and you could win a treasure.



Welcome to the Southernmost point of the United States! It's not too late to plan your adventure for today. Why not explore "President Truman's Key West" or tour the old town via trolley or conch train. For those more adventurous, White Knuckle Thrill Boat is the tour for you!

Our team at the Port Adventures Desk, Deck 3, Midship, is on standby to help you plan your day.

SHOPPING

CELEBRATE THE HOLIDAYS ONBOARD DISNEY CRUISE LINE!

The Disney Wonder Cruise Ship is in the holiday spirit! Visit Mickey's Mates on Deck 4, Forward, for our festive assortment of holiday souvenirs including the Disney Cruise Line holiday themed pin, tree ornament, and t-shirt.

DARREN WILSON ART AND MORE!

Visit the Vista Gallery today where you can admire beautiful artwork featuring some of your favorite Disney characters created by celebrated artists such as Darren Wilson. From original canvas paintings to smaller print copies, the Vista Gallery offers the opportunity for you to take some of the magic home! Deck 4, Midship.

DESIGNER WATCHES

Visit Treasure Ketch and choose from a wide assortment of designer watches including Fossil, Kenneth Cole and DKNY.

COMMEMORATIVE STAR WARS TRADING PIN

Visit Preludes today between 3:00 pm and 5:00 pm to collect a wristband that will entitle you to the purchase of two (2) pins per stateroom tomorrow. While supplies last. Subject to change and restrictions without notice. Deck 4, Forward.

GUESS BAGS IN STYLE

Treasure Ketch is your fashion destination. See the latest collections of "it" bags from this iconic fashion house. Tuck away your daily essentials in your new signature bag made just right for everyday wear.

SOPHIA FIORI LAST OPPORTUNITY BLOW OUT SALE!

This is your last chance to get your hands on our fantastic collection of Sophia Fiori Couture diamond jewelry. Drop in to the Treasure Ketch and save up to 50% off your purchase and free sizing on any Sophia Fiori ring! These exquisite diamonds are not available back home so take advantage of these stunning deals and do not miss out!

Due to port regulations, when the ship is docked, the stores will remain closed.

IMPORTANT INFORMATION

Security Notice

All Guests (including Children) who wish to disembark or embark the ship are required to present their Key to the World card at the gangway. A photo ID is also required for those Guests who are 18 years of age or older. Guests under the age of 18 are required to have a parent, guardian or other responsible adult sign an authorization form at the Guest Service Desk if they wish to go ashore unaccompanied or with any adult from another stateroom.

Sunscreen/Insect Repellent Advisory

Use sunscreen first and protect against mosquito bites and related illnesses by applying insect repellent on top of sunscreen when going ashore. Insect repellent is available for purchase in Treasure Ketch.

Cold and Flu Reminder

Please wash hands frequently and thoroughly, particularly before meals. Contact the Health Center by dialing 7-1923, should anyone in your party become ill.

Inclement Weather

For the safety of all Guests, outdoor events may be changed due to unforeseen weather conditions.

Corridor Quiet Hours

As a courtesy to all our Guests, please recognize quiet hallway hours from 10:00 pm til 8:00 am.

Environmental Message

With Disney's commitment to the Environment please refrain from throwing anything over the Ship's side. Thank you.

No Reserved Seats Policy

As a courtesy to all Guests we kindly advise that the saving of seats is not permitted in the Walt Disney Theatre, and the saving of the sun loungers is not permitted on Deck 9 and 10. Items left unattended will be returned to lost and found at Guest Services, Deck 3, Midship.

Smoking

For the comfort of our guests, the following areas are designated as smoking areas:

- Deck 10, Forward, Starboard side
 - Deck 9, Forward, Port side
 - Deck 4, Aft, starboard side from 6:00 pm to 6:00 am only (all of Deck 4 is non-smoking from 6:00 am to 6:00 pm.)
- Smoking is prohibited inside all guest staterooms and on stateroom verandahs. Guests found smoking in their staterooms or on their verandahs will be charged a \$250 stateroom recovery fee. Electronic cigarettes may only be used in designated smoking areas.

Walt Disney Theatre

Theatrical performances may use artificial fog, strobe lights, pyrotechnics and other special effects. For the safety of our performers and the comfort of those around you, the use of any photography or video recording device or any electronic equipment is prohibited.

Verandah Safety

Please do not leave any combustible materials on your balcony when not present in your stateroom for safety reasons.

Morning	8:30	8:45	9:00	9:15	9:30	9:45	10:00	10:15	10:30	10:45	11:00	11:15	11:30	11:45	12:00	12:15	12:30	12:45	1:00	1:15	1:30			
FUNNEL VISION	Pinocchio (G) Funnel Vision						Virtual Tours Funnel Vision			Cinderella (Classic) (G) Funnel Vision						Live Music with Selkie Deck 9 Gazebo								
BUENA VISTA THEATRE										The Good Dinosaur (PG) Duration: 1 Hour 40 Minutes									Frozen (PG) Open Captioning Duration: 1 Hour 48 Minutes					
CHARACTERS																			Tinker Bell DK4 Mid (S)		Pluto Lobby Atrium (P)			
																			Chip & Dale Lobby Atrium (P)					
FUN FOR ALL AGES	Toddler Time for Families Disney's Oceaneer Club																		Cruisin' for Trivia Promenade Lounge					
							King Triton's Royal Court Disney's Oceaneer Club									Color Yourself Heroic Disney's Oceaneer Club								
	Break Out the Board Games Promenade Lounge																		Live Music with Selkie Deck 9 Gazebo					
ADULTS	Friends of Bill W. Outlook Cafe																				Ultimate Disney Trivia Diversions			
VIBE 14-17 YEARS OLD											Youth Activities Open House				Scavenger Hunt				Create a Postcard					
EDGE 11-14 YEARS OLD							Youth Activities Open House				Villainous Ventures				Create a Postcard					Brain Teasers				
OCEANEER LAB 3-12 YEARS OLD	Playmation				Clarabelle's Moo Juice					Animation Cells					Craft Corner				Lunch				Four Square	
OCEANEER CLUB 3-12 YEARS OLD							Youth Activities Open House																	
											King Triton's Royal Court				Color Yourself Heroic									

Afternoon	1:45	2:00	2:15	2:30	2:45	3:00	3:15	3:30	3:45	4:00	4:15	4:30	4:45	5:00	5:15	5:30	5:45	6:00	6:15	6:30	6:45	
FUNNEL VISION	Live Music with Selkie Deck 9 Gazebo			Brave (PG) Funnel Vision						Oaken's Maypole Deck 9 Stage						Virtual Tours Funnel Vision			Old Dogs (PG) Funnel Vision			
BUENA VISTA THEATRE				The Good Dinosaur (PG) DOLBY 3D Duration: 1 Hour 40 Minutes												Inside Out (PG) DOLBY 3D Duration: 1 Hour 42 Minutes						
CHARACTERS													Mickey DK4 Mid (S)			Minnie DK4 Mid (S)						
																Pluto Preludes						
FUN FOR ALL AGES	Crafts: Origami Creations Promenade Lounge		Pictionary Challenge Promenade Lounge				Bingo Pre-Sales		Double Up Jackpot Bingo WaveBands		Crafts: Door Hangers Promenade Lounge				Live Music with Dreem Duo Lobby Atrium		Live Music with Supremova Duo Promenade Lounge					
	Live Music with Selkie Deck 9 Gazebo				Family Crafts Promenade Lounge				Game Show: The Wheel Promenade Lounge													
ADULTS	Adult Animation Class Diversions						Theme Parks Diversions		TV Tunes Trivia Diversions		1820 Society: Giant Jenga Diversions				Stretch & Relax Vista Spa Fitness Center		Cruisin' Solo Gathering Cove Cafe		Bernadett Bihari LIVE Cadillac Lounge			
VIBE 14-17 YEARS OLD	Playmation				Homecoming Prep				Youth Activities Open House								Game Challenge					
EDGE 11-14 YEARS OLD	Flubber				Disney Cruise Line Trivia		Goofy's World Records		Animation Cells		Newsies: Get Up and Go!				Youth Activities Open House							
OCEANEER LAB 3-12 YEARS OLD	Lava Flow			Human Bingo			Monstropolis Most Wanted						Around the World in 7 days						Dinner			
OCEANEER CLUB 3-12 YEARS OLD	Junkanoo Jam			Picture This			Face Paint Time						Do You Wanna Build A Snowman?						Youth Activities Open House			
																			Dinner in Disney's Oceaneer Lab			

Evening	7:00	7:15	7:30	7:45	8:00	8:15	8:30	8:45	9:00	9:15	9:30	9:45	10:00	10:15	10:30	10:45	11:00	11:15	11:30	11:45	12:00	
FUNNEL VISION					Mickey's Once Upon A Christmas (G) Funnel Vision								Freezing the Night Away Deck 9 Stage				Frozen (PG) Funnel Vision					
BUENA VISTA THEATRE					Inside Out (PG) DOLBY 3D Duration: 1 Hour 42 Minutes												The Good Dinosaur (PG) Duration: 1 Hour 40 Minutes					
CHARACTERS		Mickey Preludes		Minnie Preludes									Mickey Preludes									
			Pluto DK4 Mid (S)									Minnie DK4 Mid (S)										
FUN FOR ALL AGES		Pin Trading Station Mickey's Mates	Game Show: The Feud Studio Sea																			
			Live Music with Dreem Duo Lobby Atrium								Live Music with Supremova Duo Promenade Lounge											
ADULTS			2000's Music Trivia Diversions										Live Music with Selkie Diversions									
			Music & Martinis with Tim Moss Cadillac Lounge				Live Music with Bernadett Bihari Cadillac Lounge				Piano Requests with Tim Moss Cadillac Lounge											
VIBE 14-17 YEARS OLD	Animation Cells				Disney Cruise Line Trivia				Pump It Up				Gender Wars				Homecoming Prep					
EDGE 11-14 YEARS OLD	Youth Activities Open House				Game Challenge		Picture This		Ratatouille Cooking School		Gender Wars				Homecoming Prep							
OCEANEER LAB 3-12 YEARS OLD		Game Challenge		Scavenger Hunt				Ice Cube Painting								Ratatouille Cooking School						
OCEANEER CLUB 3-12 YEARS OLD	Youth Activities Open House						Story Time with Belle		Memory Wall						The Royal Ball				Wacky Relays			
			All About Me																			

Symbol for activities that will be repeated during the cruise



FOLD

Fold along the dotted lines and take me with you so you don't miss any of the fun!

FOLD

IN THE SPOTLIGHT SERIES
JUMP UP! SERIES
CREATE & INVENT SERIES
OPEN HOUSE

CLUBHOUSE SERIES
STORYBOOK SERIES