

PERSONAL NAVIGATOR

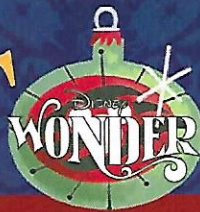

WEDNESDAY, NOVEMBER 25, 2015

Sunrise: 6:45 am Sunset: 5:49 pm
Evening Attire: Semi Formal

Today: Sunny High: 82°F/28°C
Tomorrow: Cloudy High: 84°F/29°C

DAY AT SEA



SHOWTIME
featuring the Physical Comedy of

MIKE PRICE

WALT DISNEY THEATRE
DECK 4, FORWARD
6:15 PM & 8:30 PM

As a courtesy to all Guests, we kindly advise that the saving of seats is not permitted in the Walt Disney Theatre.



Assistance available at the entrance to the Walt Disney Theatre 30 minutes prior to show time.



Did You Know?

- 8260 cups of coffee are served each day onboard.
- Our ship weighs 90 million pounds
- There are 5390 pillows onboard
- Of the 5,000 eggs consumed at breakfast each morning, 1956 are scrambled, 552 are served sunny side up, 480 are eaten soft boiled, 984 are made into omelettes and 976 are made into other egg dishes.
- The length of the Disney Wonder is 294.10 m (965 ft), (height of the Eiffel Tower is 986ft)
- Maximum Speed: 26 knots (30 miles per hour)

THE HISTORY OF THE MAYPOLE

In Scandinavia, the maypole is primarily used in celebrations of Midsummer, or the Summer Solstice. Festivities typically include dances, bonfires, feasts, and midnight parties and swims.

The maypole is a cross-shaped wooden pole ornamented with flowers and leaves. Nine long ribbons or streamers hang from the two rigs on either side for the purpose of weaving them together. According to Norse mythology, the maypole represents the large cosmic tree that connects the nine mythological worlds. The weaving ceremonies often include choreographed dances and symbolize harmony.



Freezing the Night Away
with Anna, Elsa and Friends!

It's a Big Summer Blowout! Come join some of your favorite Frozen friends and Arendelle's royal party planners on Deck 9 for the best deck party on this side of the fjord! (Weather Permitting)

DECK 9 STAGE
7:45 pm

Don't Miss:

Disney's Innovations: Theme Parks (18+)

Diversions, Deck 3, Forward - 10:30 am

Join us for our presentation showing the "Top 10" greatest innovations that the Walt Disney Company has introduced to theme parks.

Disney Junior Pirate & Princess Dance Party

Studio Sea, Deck 4, Midship - 3:00 pm

Calling all Pirates and Princesses! Come join us for a family dance party featuring music and fun activities from Jake & the Neverland Pirates and Sofia the First. Whether you favor tiaras or treasure chests, there's something for you at our Disney Junior Pirate & Princess Dance Party. Sofia and Jake will be there - come join them for the fun!

Oaken's Maypole Swirl and Twirl

Deck 9 Stage, Deck 9, Midship - 3:30 pm

Hoo-Hoo! Family! Join Oaken's cousins on deck for a Midsummer celebration. Take a swirl and a swirl around the maypole and learn some traditional songs and dances, yah? (Weather Permitting)

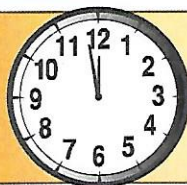

TIME CHANGE Please remember to turn your clocks
BACK 1 HOUR upon retiring on WEDNESDAY evening
or first thing on THURSDAY morning.

DINNER MENU

Animator's Palate : Freezing The Night Away
Parrot Cay : Freezing The Night Away
Triton's : Freezing The Night Away

DRINK OF THE DAY

Pina Colava (Alcoholic)
Passion Cream Freeze (Non-Alcoholic)

IMPORTANT NUMBERS

Fire/Security: 7-3001
Medical Emergency: 7-3000
Health Center: 7-1923

ADULT ACTIVITY HIGHLIGHTS

VISTA SPA FITNESS CLASSES & SEMINARS

Sunrise Stretch - Vista Spa Fitness Center - 7:00 am
Complimentary Footprint Analysis - Vista Spa Fitness Center - 7:30 am & 4:45 pm
Tour De Cycle (Sign-Up Required) - Vista Spa Fitness Center - 8:00 am
Body Sculpt Boot Camp (Nom. Fee) - Vista Spa Fitness Center - 9:00 am
Acupuncture Digestive Management - Vista Spa Fitness Center - 9:30 am
Seminar: Improving Your Posture-Walk in Comfort - Vista Spa Fitness Center - 11:00 am
Secrets to a Flatter Stomach - Vista Spa Fitness Center - 2:30 pm
Pure Form Pilates - Vista Spa Fitness Center - 4:00 pm



TASTING CLASSES

Champagne Tasting (21+) - Cadillac Lounge - 12:15 pm
Mojito & Caipirinha Tasting (21+) - Cadillac Lounge - 4:00 pm
Whiskey Tasting (21+) - Outlook Cafe - 10:30 pm
 Please make reservations for tastings at Guest Services for a nominal fee.
 Tasting Seminars are only for Guests 21 and older.

1820 SOCIETY: LUNCH

Triton's, Deck 3, Midship - 12:00 pm
 Get to know your fellow Society members over lunch.



1820 SOCIETY: GAME CHALLENGE

Outlook Cafe, Deck 10, Midship - 5:15 pm
Diversions, Deck 3, Forward - 10:15 pm
 Join us and play some of your favorite board games.
 (For Guests aged 18 to 20 years old.)

TV TUNES TRIVIA

Diversions, Deck 3, Forward - 1:00 pm
 Remember the songs to those classic TV shows? Come and find out just how well you do in this fun trivia.

ADULT ANIMATION CLASS

Diversions, Deck 3, Forward - 2:30 pm
 Learn simple animation techniques and then put your new skills to use by drawing some of your favorite Disney characters

ART OF THE THEME SHOW TOUR

Palo, Deck 10, Aft - 3:15 pm
 Join us for a guided tour highlighting the design, Imagineering and artistry of the Disney Wonder. This tour is reserved for Guests 18 and over.

CLUB FROZEN THE AFTER-PARTY

WaveBands, Deck 3, Forward - 10:15 pm
 After the fun ends on deck, head to this cool adult-exclusive party with a special appearance by The Walt Disney Theatre Dancers.



FUN FOR ALL AGES HIGHLIGHTS

ANNA'S CHOCOLATE CHASE SCAVENGER HUNT RIDDLES

Disney Wonder - 9:00 am - 11:00 pm

Clue 6 - Sing and play - this family lounge is really funky - or dance the night away "like a chicken with the face of a monkey."

Clue 7 - If you want to build a snowman, or play with friends big and small, this place is the most fun of all!

Clue 8 - On Deck 3, in this tiny café, you can connect with friends across the fjord at any time of day!

Clue 9 - If you have a question or need some advice, these cousins are helpful and always so nice.

These are your final 4 Clues.



TODDLER TIME FOR FAMILIES

Captain's Closet, Disney's Oceaneer Club, Deck 5, Midship - 9:00 am & 2:30 pm
Disney's Oceaneer Club, Deck 5, Midship - 6:00 pm
 A time for Toddlers and their families to explore and play together.

WAKE UP WITH DISNEY JUNIOR

Promenade Lounge, Deck 3, Aft - 9:00 am

What happens when you experience unlimited fun with your favorite Disney Junior shows? You get an exciting dance party designed especially for preschoolers ages seven and under.



\$5,000 MEGA JACKPOT BINGO

Bingo Pre-Sales start at 10:30 am

WaveBands, Deck 3, Forward - 10:45 am

Don't miss your chance to take home big money! 4 CASH prize games and great raffle prizes to be won! Complete the fourth game in 46 numbers or less and win the \$5,000 Mega Jackpot! Pre-Sales start 15 minutes prior to game.



DISNEY VACATION CLUB GROUP PREVIEW

Studio Sea, Deck 4, Midship - 12:15 pm & 4:15 pm

Want to learn more about taking magical vacations year after year? Please see a Disney Vacation Club representative on Deck 4, Midship, or call 7-2805 from your stateroom phone for more information about our interactive group presentation.



MICKEY 200

WaveBands, Deck 3, Forward - 1:15 pm

Don't eat your vegetables... race them in this wild and wacky charge to the finish line. May the best veggie win! (Limited Availability)



OAKEN'S MAYPOLE SWIRL AND TWIRL

Deck 9 Stage, Deck 9, Midship - 3:30 pm

Hoo-Hoo! Family! Join Oaken's cousins on deck for a Midsummer celebration. Take a swirl and a twirl around the maypole and learn some traditional songs and dances, yah? (Weather Permitting)



MEGA RAFFLE JACKPOT BINGO

Bingo Pre-Sales start at 3:45 pm

WaveBands, Deck 3, Forward - 4:00 pm

Four cash prizes and fun, Disney Cruise Line raffle prizes are up for grabs! Pre-Sales start 15 minutes prior to game.



CRAFTS: CARD MAKING

Promenade Lounge, Deck 3, Aft - 4:45 pm

Join your Cruise Staff and make some cards.



FAMILY SUPERSTAR KARAOKE

Studio Sea, Deck 4, Midship - 10:15 pm

Join your Cruise Staff and sing along to your favorite song - fun for everyone.

YOUTH ACTIVITIES HIGHLIGHTS

DINE & PLAY

A convenience for families dining at 8:15 pm, our Youth Activities counselors will be available at 9:15 pm at the entrance of Triton's, Parrot Cay and Animator's Palate dining rooms to bring registered children to join the fun in Disney's Oceaneer Club and Disney's Oceaneer Lab.



Deck 5, Aft (7-18500) 9:00 am - 11:00 pm

Infants and Toddlers can enjoy toys and activities at Flounder's Reef Nursery. Reservations are first come, first served so please stop by!



Deck 5, Midship (7-1440) 9:00 am - 12:00 am
(3 - 12 years old)

BIG TOP FUN FEST!

10:45 am

It's the greatest show on Earth. Come re-discover the circus Disney style with clowns, jugglers and classic Disney cartoons.

DO YOU WANNA BUILD A SNOWMAN?

5:00 pm

Help us bring one of our favorite Frozen songs to life! Create your own personal flurry and build a snowman to keep with you throughout the cruise!



Deck 5, Midship (7-1445) 9:00 am - 12:00 am
(3 - 12 years old)

MONSTROPOLIS MOST WANTED

11:30 am

Have fun while you look for clues, play puzzle games, and find out which monster stole the children's door.

ICE CUBE PAINTING

9:00 pm

Who needs paper to paint when you can paint with ice? Come enjoy some frozen fun and paint with ice cubes.



Deck 2, Midship (7-5810) 9:00 am - 1:00 am
(11 - 14 years old)

FLUBBER

4:30 pm

Encounter solid, liquid, gas and make "Flubber-like Goo".



Deck 11, Midship (7-1456) 10:00 am - 2:00 am
(14 - 17 years old)

HOMECOMING

12:00 am

Come and join your fellow teens in our very own version of "Homecoming", and dance the night away.

YOUTH ACTIVITIES OPEN HOUSE

Open House is an opportunity for all to come and participate in a variety of exciting activities and free time in the Oceaneer Club, Oceaneer Lab, Flounder's Reef Nursery, Vibe and Edge throughout the cruise. During these times secured programming will still be offered in the other venue for those looking to check their children into care.

Disney's Oceaneer Club: 9:00 am - 10:30 am & 6:00 pm - 8:00 pm

Disney's Oceaneer Lab: 3:00 pm - 4:30 pm

Edge: 9:00 am - 12:00 pm & 6:00 pm - 8:00 pm

Vibe: 10:00 am - 12:00 pm & 4:00 pm - 6:00 pm

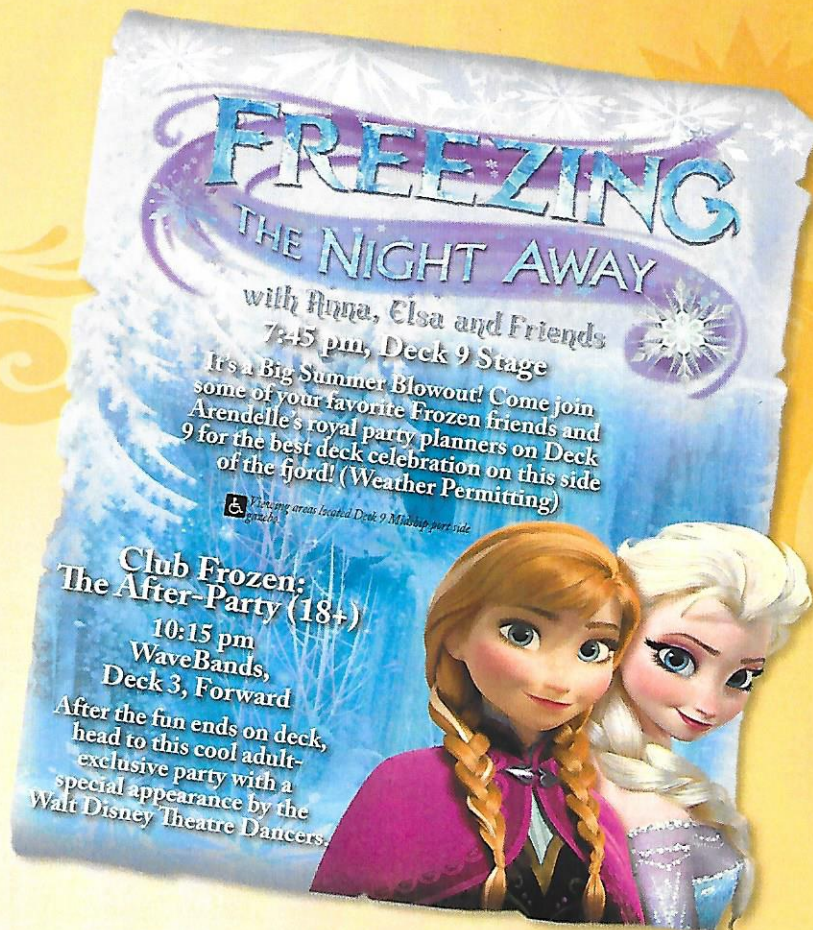

BUENA VISTA THEATRE

Deck 5, Aft
Today's Movies

DOLBY.3D

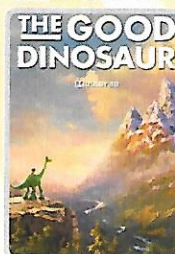

8:30 am
Duration:
1 hr 40 mins
Rating: PG

Open Captioning



11:00 am
Duration:
2 hrs 14 mins
Rating: PG



2:00 pm
Duration:
2 hrs 22 mins
Rating: PG-13

DOLBY.3D

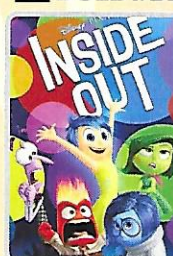

5:30 pm & 8:00 pm
Duration: 1 hr 42 mins
Rating: PG



10:45 pm
Duration: 1 hr 40 mins
Rating: PG

MORE TO ENJOY WHILE ONBOARD

ALASKA AWAITS

Take your family on an Alaskan adventure they'll never forget! Sail through magnificent fjords fed by glaciers. Discover untamed nature and walk in the footsteps of prospectors. Begin your adventure today! Visit Disney Vacation Planning, Deck 4, Midship, to learn more about our special onboard booking offer.

DISNEY VACATION CLUB® GROUP PREVIEW

Want to learn more about taking magical vacations year after year? Please see a Disney Vacation Club representative on Deck 4, Midship, or call 7-2805 from your stateroom phone for more information about our interactive group presentation.

Connect@Sea

We are now offering a NEW and improved Internet service to stay connected on your cruise like no other in the industry! Internet packages range from \$0.25 per MB - \$89.00 (1000 MB package). For more information contact your Connect@Sea Expert or Guest Services onboard.

EXPRESS WALK OFF

This option allows you to take your luggage off the ship at your leisure once the ship has been cleared by the local authorities. You won't need to wait for your luggage to enter the terminal and there is no need to claim it inside the terminal building. Please note that no assistance with luggage is provided for this option.

QUARTER MASTERS ARCADE

Can you unlock the Grand MASTER KEY? Challenge yourself and discover the rewards that await you including cool Headphones, Underwater Cameras and Disney Princesses Prize Pack, come over to Deck 9, Midship, Quarter Masters Arcade and you could win a treasure.



Deck 9, Forward - Phone: 7-1465

TOP TO TOE

A 75 minute treatment designed to help you relax from your top to your toes! That includes Relaxing Swedish full body massage, Dry skin Brush exfoliation, Scalp massage with foot and ankle pressure point massage.

Today Only: for only \$169

SHOPPING

ART GALLERY - MORE TO ENJOY WHILE ONBOARD

Welcome onboard, take a minute to stroll through the Art Gallery on Deck 4, Midship and discover special themed Disney artwork. Find a selection of fine art, giclees, lithographs, and original Disney art.

ROMERO BRITTO ART AT THE VISTA GALLERY

Stop by the Vista Gallery to view original artwork by popular artists such as Romero Britto. Britto's whimsical and colorful pieces feature some of your favorite Disney characters in a style that only Britto can create. Deck 4, Midship.

GUESS BAGS IN STYLE

Treasure Ketch is your fashion destination. See the latest collections of "it" bags from this iconic fashion house. Tuck away your daily essentials in your new signature bag made just right for everyday wear.

HAVE YOU GOT YOUR DUTY FREE?

Visit Treasure Ketch for an extensive collection of premium Spirits including Remy Martin, Courvoisier, Richard Hennessy and more. All at Duty Free pricing! Deck 4, Forward

SOPHIA FIORI GUESS THE CARAT WEIGHT

Whoever guesses closest wins a special Sophia Fiori gift! Winners Announced tomorrow at 9:45 pm. Must be present to win. Treasure Ketch, Deck 4, Forward.

NEW DOONEY & BOURKE ONBOARD

Loved for their fine leather and unique designs, Dooney & Bourke creates styles that are sure to inspire. Visit Treasure Ketch and check out the new Dooney & Bourke handbags designed especially for Disney Cruise Line®. Deck 4, Forward.

Shutters

SMILE!

Tonight is your last chance for professional portraits! Capture the magic of your vacation at our portrait studios and let the memories live on. Portraits will be available in the Lobby Atrium, Deck 3, Midship, from 5:15 pm - 6:00 pm, 7:15 pm - 8:30 pm, and 9:30 pm - 10:15 pm

**Please note that photos are available for viewing on our interactive photo kiosks approximately five hours after being taken and are only available for purchase during this cruise.*

IMPORTANT INFORMATION

Security Notice

All Guests (including Children) who wish to disembark or embark the ship are required to present their Key to the World card at the gangway. A photo ID is also required for those Guests who are 18 years of age or older. Guests under the age of 18 are required to have a parent, guardian or other responsible adult sign an authorization form at the Guest Service Desk if they wish to go ashore unaccompanied or with any adult from another stateroom.

Sunscreen/Insect Repellent Advisory

Use sunscreen first and protect against mosquito bites and related illnesses by applying insect repellent on top of sunscreen when going ashore. Insect repellent is available for purchase in Treasure Ketch.

Cold and Flu Reminder

Please wash hands frequently and thoroughly, particularly before meals. Contact the Health Center by dialing 7-1923, should anyone in your party become ill.

Inclement Weather

For the safety of all Guests, outdoor events may be changed due to unforeseen weather conditions.

Corridor Quiet Hours

As a courtesy to all our Guests, please recognize quiet hallway hours from 10:00 pm til 8:00 am.

Environmental Message

With Disney's commitment to the Environment please refrain from throwing anything over the Ship's side. Thank you.

No Reserved Seats Policy

As a courtesy to all Guests we kindly advise that the saving of seats is not permitted in the Walt Disney Theatre, and the saving of the sun loungers is not permitted on Deck 9 and 10. Items left unattended will be returned to lost and found at Guest Services, Deck 3, Midship.

Smoking

For the comfort of our guests, the following areas are designated as smoking areas:

- Deck 10, forward, Starboard side
- Deck 9, forward, Starboard side at Quiet Cove
- Deck 4, aft, starboard side from 6:00 pm to 6:00 am only (all of Deck 4 is non-smoking from 6:00 am to 6:00 pm.)

Smoking is prohibited inside all guest staterooms and on stateroom verandahs. Guests found smoking in their staterooms or on their verandahs will be charged a \$250 stateroom recovery fee. Electronic cigarettes may only be used in designated smoking areas.

Walt Disney Theatre

Theatrical performances may use artificial fog, strobe lights, pyrotechnics and other special effects. For the safety of our performers and the comfort of those around you, the use of any photography or video recording device or any electronic equipment is prohibited.

Verandah Safety

Please do not leave any combustible materials on your balcony when not present in your stateroom for safety reasons.

Morning	8:30	8:45	9:00	9:15	9:30	9:45	10:00	10:15	10:30	10:45	11:00	11:15	11:30	11:45	12:00	12:15	12:30	12:45	1:00	1:15	1:30			
FUNNEL VISION	Pinocchio (G) Funnel Vision						Virtual Tours Funnel Vision			Cinderella (Classic) (G) Funnel Vision						Live Music with Selkie Deck 9 Gazebo								
BUENA VISTA THEATRE	The Good Dinosaur (PG) DOLBY 3D Duration: 1 Hour 40 Minutes										Star Wars: Episode VI. Return of the Jedi (PG) Duration: 2 Hours 14 Minutes													
CHARACTERS			Hook & Smee Gazebo						Stitch Gazebo						Minnie Gazebo						Santa Claus Lobby Atrium			
FUN FOR ALL AGES			Promenade Lounge				Crafts: Flower Thermometers Promenade Lounge				Bingo Pre Sales		\$5,000 Mega Jackpot WaveBands				Cruisin' for Trivia Promenade Lounge		Game Show: The Wheel Promenade Lounge		MIKEY 2013 WaveBands Lobby Atrium			
			Toddler Time for Families Captain's Closet, Disney's Oceaneer Club										Who Am I? Promenade Lounge				Group Preview - Studio Sea		Live Music with Selkie Deck 9 Gazebo					
ADULTS	Friends of Bill W. Outlook Cafe				Disney Trivia Diversions				Theme Parks Diversions				1820 Society: Lunch Triton's		Movie Quotes Trivia Diversions		TV Tunes Trivia Diversions							
VIBE 14-17 YEARS OLD							Youth Activities Open House						Animation Cells						Game Challenge					
EDGE 11-14 YEARS OLD							Youth Activities Open House						Animation Antics						Sports Deck Fun					
OCEANEER LAB 3-12 YEARS OLD							Lava Flow		Around the World in 7 days				Monstropolis Most Wanted				Lunch							
OCEANEER CLUB 3-12 YEARS OLD							Youth Activities Open House				Big Top Fun Fest!				King Triton's Royal Court									
Afternoon	1:45	2:00	2:15	2:30	2:45	3:00	3:15	3:30	3:45	4:00	4:15	4:30	4:45	5:00	5:15	5:30	5:45	6:00	6:15	6:30	6:45			
FUNNEL VISION	Live Music with Selkie Deck 9 Gazebo								Oaken's Maypole Deck 9 Stage				Virtual Tours Funnel Vision											
BUENA VISTA THEATRE	Avengers: Age of Ultron (PG-13) Open Captioning Duration: 2 Hours 22 Minutes										Inside Out (PG) DOLBY 3D Duration: 1 Hour 42 Minutes													
CHARACTERS	Daisy Gazebo						Goofy Gazebo						Minnie Preludes		Ariel Lobby Atrium (P)		Cinderella DK4 Mid (S)							
FUN FOR ALL AGES	Animation Donald Duck Animator's Palate		Crafts: Animal Masks Promenade Lounge		Disney Party Studio Sea		Disney Party Studio Sea		Disney Party Studio Sea		Disney Party Studio Sea		Disney Party Studio Sea		Mega Raffle Jackpot BINGO WaveBands		Crafts: Card Making Promenade Lounge		Live Music with Supernova Duo Promenade Lounge		The Comedy & Juggling of MIKE PRICE Walt Disney Theatre			
	THE GOOD DINOSAUR 1 HR 40 MINS (PG) Walt Disney Theatre		DOORS OPEN 16 MINS PRIOR		BINGO PRE-SALES										Live Music with Dreem Duo Lobby Atrium									
ADULTS			Animation Class Diversions										Group Preview - Studio Sea				1820 Society: Game Challenge Outlook Cafe		Tom Scott LIVE Cadillac Lounge					
VIBE 14-17 YEARS OLD	Smoothie Hour				Homecoming Prep				Youth Activities Open House				Sports Deck Fun											
EDGE 11-14 YEARS OLD	Sports Deck Fun		Playmation		Around the World in 7 days				Gender Wars				Flubber				Game Challenge		Youth Activities Open House					
OCEANEER LAB 3-12 YEARS OLD			Craft Corner		Youth Activities Open House								Game Challenge				Dinner							
OCEANEER CLUB 3-12 YEARS OLD			Carnival Extravaganza		Face Paint Time				Scavenger Hunt				Do You Wanna Build A Snowman?				Youth Activities Open House							
</																								

WEDNESDAY, NOVEMBER 25, 2015 - DAY AT SEA

BUENA VISTA THEATRE

Deck 5, Aft

DOLBY 3D



8:30 am
Duration: 1 hr 40 mins
Rating: PG

Open Captioning



11:00 am
Duration: 2 hrs 14 mins
Rating: PG

DOLBY 3D



5:30 pm & 8:00 pm
Duration: 2 hrs 22 mins
Rating: PG-13

DOLBY 3D



10:45 pm
Duration: 1 hr 40 mins
Rating: PG

Character Appearances

CAPTAIN HOOK & MR SMEE
Gazebo - 9:00 am

STITCH
Gazebo - 10:30 am

MICKEY MOUSE
Gazebo - 11:00 am
Preludes - 5:30 pm
DK4 Mid (S) - 10:15 pm

MINNIE MOUSE
Gazebo - 11:30 am
Preludes - 5:00 pm
DK4 Mid (S) - 9:45 pm

SANTA CLAUS
Lobby Atrium - 1:30 pm

DAISY DUCK
Gazebo - 2:00 pm

DONALD DUCK
Gazebo - 2:30 pm

GOOBY
Gazebo - 3:00 pm



(P) - Port Side (S) - Starboard Side

Don't forget your Camera to capture those Magical Moments!
Check here each day for all of today's Character Appearances or refer to the Character Board in the Lobby Atrium.

Meet-and-Greets will be advertised for the length of time the line will be open. To avoid disappointment, please meet at start time of appearances.



TIME ZONE CHANGE

Remember to turn your clocks
BACK 1 HOUR upon retiring on
WEDNESDAY evening, or first
thing **THURSDAY** morning.

IMPORTANT NUMBERS

Fire/Security: 7-3001
Medical/EMERGENCY: 7-3000
Health Center: 7-1923

SHIP DIRECTORY

YOUTH ACTIVITIES

DISNEY'S OCEANEER CLUB	DECK 5, Mid	9:00 AM - 12:00 AM
DISNEY'S OCEANEER LAB	DECK 5, Mid	9:00 AM - 12:00 AM
EDGE	DECK 2, Mid	9:00 AM - 1:00 AM
VIBE	DECK 11, Mid	10:00 AM - 2:00 AM
FOUNDER'S REEF NURSERY	DECK 5, Aft	9:00 AM - 11:00 PM

POOLS

Children under 12 years of age must have adult supervision in all pools.

GOOEY'S POOL	DECK 9, Mid	9:00 AM - 6:00 PM
MICKEY'S POOL	DECK 9, Aft	8:30 AM - 10:00 PM
MICKEY'S SLIDE	DECK 9, Aft	9:00 AM - 5:30 PM
MICKEY'S SPLASH ZONE	DECK 9, Aft	8:30 AM - 8:00 PM
QUIET COVE POOL (18+)	DECK 9, Fwd	8:00 AM - 11:00 PM

Complimentary pool vests are available for children to use in the pools onboard.

They are located on the pool deck

RECREATION

PORT ADVENTURES DESK	DECK 3, Mid	9:00 AM - 1:00 PM
VISTA FITNESS CENTER (18+)	DECK 9, Fwd	6:00 AM - 10:00 PM
WIDE WORLD OF SPORTS DECK	DECK 10, Fwd	- 24 HOURS

GENERAL INFORMATION

BUENA VISTA THEATRE	DECK 5, Aft	SHOWTIMES
DISNEY VACATION CLUB DESK	DECK 4, Mid	9:00 AM - 11:30 AM
DISNEY VACATION PLANNING DESK	DECK 4, Mid	5:30 PM - 10:00 PM
DISNEY VACATION PLANNING DESK	DECK 4, Mid	9:00 AM - 11:30 AM
DISNEY VACATION PLANNING DESK	DECK 4, Mid	3:30 PM - 6:00 PM
DISNEY VACATION PLANNING DESK	DECK 4, Mid	7:30 PM - 8:30 PM
FUNNEL VISION	DECK 9, Mid	SHOWTIMES
GUEST SERVICES	DECK 3, Mid	24 HOURS
HAIR BRAIDING	DECK 9, Mid	9:00 AM - 12:00 PM
MEDICAL HEALTH CENTER	DECK 1, Fwd	2:00 PM - 6:00 PM
PORT & SHOPPING DESK	DECK 3, Mid	9:30 AM - 11:00 AM
PRELUDES	DECK 4, Fwd	4:30 PM - 7:00 PM
QUARTER MASTERS (ARCADE)	DECK 9, Mid	5:30 PM - 9:30 PM
SHUTTERS PHOTO GALLERY	DECK 4, Aft	24 HOURS
VISTA SPA AND SALON	DECK 9, Fwd	10:00 AM - 11:00 PM
WAIT DISNEY THEATRE	DECK 4, Fwd	8:00 AM - 10:00 PM

SHOPPING

ART GALLERY	DECK 4, Mid	1:00 PM - 4:00 PM
MICKEY'S MATES	DECK 4, Fwd	7:00 PM - 9:00 PM
RADAR TRAP (DUTY FREE)	DECK 3, Fwd	9:00 AM - 10:30 PM
TREASURE KETCH	DECK 4, Fwd	6:00 PM - 10:30 PM

Animator's Palace: Freezing The Night Away
Parrot Cay: Freezing The Night Away
Triton's: Freezing The Night Away
Dining Times: 5:45pm & 8:15pm

DINNER
MENUS
DRINK
THE DAY
Pina Colada
(Alcoholic)
Passion Cream Freeze
(Non-Alcoholic)
Today: Sunny
High: 82°F/28°C
Tomorrow: Cloudy
High: 84°F/29°C

Evening Attire: Semi Formal

DINING & LOUNGES

BEACH BLANKET BUFFET

DECK 9, Aft	7:30 AM - 10:30 AM
DECK 9, Aft	7:00 AM - 9:00 AM
DECK 3, Aft	8:30 AM - 12:00 PM

LUNCH

DECK 9, Aft	12:00 PM - 2:00 PM
DECK 9, Aft	10:30 AM - 6:00 PM
DECK 10, Aft	10:00 AM - 12:30 PM
DECK 9, Mid	10:30 AM - 6:00 PM
DECK 9, Aft	10:30 AM - 6:00 PM
DECK 3, Mid	12:00 PM - 1:30 PM

DINNER

DECK 4, Aft	5:45 PM & 8:15 PM
DECK 3, Aft	5:45 PM & 8:15 PM
DECK 3, Mid	5:45 PM & 8:15 PM
DECK 10, Aft	6:00 PM - 8:30 PM
DECK 9, Aft	6:30 PM - 8:30 PM
DECK 9, Mid	7:00 PM - 8:30 PM
DECK 9, Aft	6:00 PM - 9:30 PM

LATE NIGHT SNACKS

DECK 3, Fwd	10:30 PM - 11:30 PM
DECK 9, Mid	9:30 PM - 12:00 AM
DECK 3, Aft	10:30 PM - 12:00 AM

ADDED FEATURES

BEVERAGE STATION	DECK 9, Aft, PORT SIDE	24 HOURS
ICE CREAM AT GOOEY'S GALLEY	DECK 9, Aft	11:00 AM - 11:00 PM
ROOM SERVICE	DIAL 6801 OR 6802	24 HOURS

ENTERTAINMENT - LOUNGES - BARS

Adults must be 21 and older to consume alcoholic beverages.

CADILLAC LOUNGE (18+)	DECK 3, Fwd	6:00 PM - 12:00 AM
COVE CAFE (18+)	DECK 9, Mid	6:30 AM - 12:00 AM
DIVERSIONS (18+ AFTER 9:00 PM)	DECK 3, Fwd	12:00 PM - 12:00 AM
INTERNET CAFE	DECK 3, Aft	24 HOURS
OUTLOOK CAFE (18+)	DECK 10, Mid	7:30 AM - 12:00 AM
PINOCCHIO'S PIZZERIA	DECK 9, Mid	9:30 AM - 12:00 AM
PLUTO'S DOG HOUSE	DECK 9, Aft	10:30 AM - 6:00 PM
PRELUDES	DECK 4, Fwd	5:30 PM - 9:30 PM
PROMENADE LOUNGE	DECK 3, Aft	8:00 AM - 12:00 AM
SIGNALS (18+)	DECK 9, Fwd	9:30 AM - 10:30 PM
STUDIO SEA	DECK 4, Mid	SHOWTIMES
WAVEBANDS (18+)	DECK 3, Fwd	7:30 PM - 2:00 AM

Public Health Advisory: Consuming raw or under-cooked meats, poultry, seafood, shellfish, or eggs may increase your risk for food borne illness, especially if you have certain medical conditions.