

PERSONAL NAVIGATOR

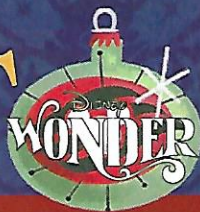

TUESDAY, NOVEMBER 24, 2015

Sunrise: 6:32 am Sunset: 5:20 pm

Evening Attire: Cruise Casual

All Ashore: Approx: 7:00 am

All Aboard: 5:15 pm

Today: Cloudy High: 76°F/24°C

Tomorrow: Sunny High: 82°F/28°C

NASSAU, BAHAMAS

Disney • Pixar

TOY STORY THE MUSICAL

WALT DISNEY THEATRE

Deck 4, Forward
6:15 pm & 8:30 pm

As a courtesy to all Guests, we kindly advise that the saving of seats is **not** permitted in the Walt Disney Theatre.



Assistance available at the entrance to the Walt Disney Theatre 30 minutes prior to show time.

Nassau Port Information

While you will find many great experiences in Nassau, there have been reports of increased crime, including assaults and robberies involving tourists in the area. As in any large city, you'll want to take some basic precautions to make the most of your time ashore.

- Be aware of your surroundings at all times, just as you would in your normal daily activities.
- Avoid shortcuts, narrow alleys or poorly lit streets. We recommend that Guests only visit the downtown shopping areas and other tourist locations.
- Leave valuables in your room safe and avoid carrying large amounts of cash. Exercise caution when using ATMs. Cameras and handbags should be carried out of sight and secured to you with a strap.
- Leave passports, air transportation tickets and other travel documents in your room safe. When going ashore, each adult is required to carry a Driver's license, copy of passport or other government-issued photo ID.
- If travelling by taxi, use only licensed taxi operators.
- In general, use the same level of precaution you would use in any tourist destination.
- Most crimes are easier to commit in dark, unlit areas. You should stay out of these types of areas and consider returning to the ship before nightfall. If you stay out at night, please be extra vigilant about your personal safety.

MOVIE PREVIEW

Disney Pixar

THE GOOD DINOSAUR

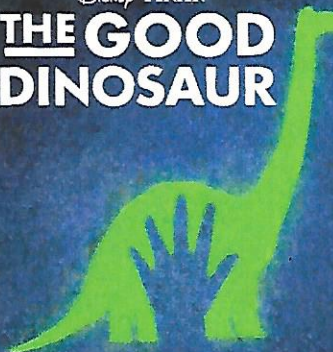

WALT DISNEY THEATRE

DECK 4, FORWARD

in DOLBY 3D

BUENA VISTA THEATRE

DECK 5, AFT

in 2D

12:01 am

DURATION: 1 HOUR 40 MINUTES ~
RATED: PG ~ DOORS OPEN AT 11:45 PM

Don't Miss:

Chip-It Golf (12+)

Lobby Atrium, Deck 3, Midship - 2:45 pm

It's par for the course for our Guests 12 and older to compete on our special "greens" in this fun tournament.

Who Wants to be a Mouseketeer?

Studio Sea, Deck 4, Midship - 7:45 pm & 9:30 pm

Your chance to get into the "hot seat" and win limited edition prizes. Or, play along as part of our live studio audience.

Family Variety: Rich Purpura

WaveBands, Deck 3, Forward - 7:45 pm

Featuring the Comedy and Magic of Rich Purpura, in this fun for all the family cabaret style show.

Variety Show: Mike Price (18+)

WaveBands, Deck 3, Forward - 9:45 pm & 10:45 pm (Repeat Show)

Featuring the Comedy & Juggling of Mike Price, in this exclusive adult cabaret style show.

Match Your Mate (18+)

WaveBands, Deck 3, Forward - 11:15 pm

It's time to play everyone's favorite couples game show, Match Your Mate!

Disney Cruise Line

PORT ADVENTURES

Please check your tour tickets for meeting times and locations.
Visit the Port Adventures Desk, Deck 3, Midship for any questions.

DINNER MENU

Animator's Palate : Captains Gala
Parrot Cay : Captains Gala
Triton's : Captains Gala

DRINK OF THE DAY

Bahama Mama (Alcoholic)
Bitter Sweet Sensation (Non-Alcoholic)

IMPORTANT NUMBERS

Fire/Security: 7-3001
Medical Emergency: 7-3000
Health Center: 7-1923

ADULT ACTIVITY HIGHLIGHTS



VISTA SPA FITNESS CLASSES & SEMINARS

Sunrise Stretch - Vista Spa Fitness Center - 7:00 am
Body Sculpt Boot Camp (Nom. Fee) - Vista Spa Fitness Center - 7:30 am
Acupuncture: Chinese Herbs - Vista Spa Fitness Center - 4:30 pm
Complimentary Footprint Analysis - Vista Spa Fitness Center - 5:00 pm

TASTING CLASSES

Mixology (21+) - Cadillac Lounge - 4:00 pm
Tequila & Margarita Tasting (21+) - Outlook Cafe - 10:30 pm
 Please make reservations for tastings at Guest Services for a nominal fee.
 Tasting Seminars are only for Guests 21 and older.



1820 SOCIETY: GIANT JENGA
Diversions, Deck 3, Forward - 5:15 pm
 Have some fun with this classic game.

1820 SOCIETY: GAME CHALLENGE
Diversions, Deck 3, Forward - 10:15 pm
 Join us and play some of your favorite board games.

(For Guests aged 18 to 20 years old.)

BRAINTEASERS TRIVIA

Diversions, Deck 3, Forward - 3:00 pm
 Put your brain to the test as your Club Host, pushes the limits of your knowledge with some classic Brainteasers. Can you figure them out?

LIVE MUSIC WITH SELKIE

Quiet Cove Pool, Deck 9, Midship - 3:30 pm & 4:30 pm
 Join Selkie as she plays live tonight for your listening pleasure.

GAME SHOW: THE FEUD

Diversions, Deck 3, Forward - 4:30 pm
 "Survey Says" you'll have a fantastic time with our version of a classic game.

TV TUNES TRIVIA

Diversions, Deck 3, Forward - 5:00 pm
 Remember the songs to those classic TV shows? Come and find out just how well you do in this fun trivia.

WAVELENGTHS

WaveBands, Deck 3, Forward - 10:15 pm
 Join your Club Host in this fun-filled Game Show that puts the men against the women!



MATCH YOUR MATE
WaveBands, Deck 3, Forward - 11:15 pm
 It's time to play everyone's favorite couples game show, Match Your Mate!

SAFETY ASHORE INFORMATION

While you will find many great experiences ashore, please remain vigilant about your personal safety and the safety of your belongings. As in any large urban tourist destination, you'll want to take some basic precautions to make the most of your time ashore.

- Be aware of your surroundings at all times. Avoid short cuts, narrow alleys and poorly lit streets.
- Avoid wandering from the main shopping and tourist areas into unfamiliar territory. If venturing out independently, have a plan, use only licensed taxi operators.
- Identity/Credit Card theft can occur anywhere. Please remain vigilant in monitoring the safe keeping of your personal information.
- Leave valuables in your room safe and avoid carrying large amounts of cash. Exercise caution when using ATMs. Cameras and handbags should be carried close to your body or concealed out of sight.
- Leave air transportation tickets and other travel documents in your room safe. When going ashore, each adult is required to carry a Driver's license, passport or other government-issued photo ID. - Note: Some ports may require guests to carry passports ashore.
- Most crimes are easier to commit in dark unlit areas. When going ashore at night, please be extra vigilant about your personal safety.

FUN FOR ALL AGES HIGHLIGHTS

ANNA'S CHOCOLATE CHASE SCAVENGER HUNT RIDDLES

Disney Wonder - 9:00 am - 9:00 pm

Clue 1 - You can sit in the dark any time of day, and on the screen moving pictures play!
Clue 2 - To see this atrium character, there's no need to stand in line. It greets you each time you come to dine.
Clue 3 - You'll need this clue to continue the game. Look for the pictures in the frames!



Clue 4 - This dining place is black and white, and changes color throughout the night.
Clue 5 - Need sun balm or maybe a sweater? Then have no fear, it's always a Big Summer Blowout in here!

These are your 5 Clues for today.

Look for your next 4 Clues in tomorrow's Navigator.

PICTIONARY CHALLENGE

Promenade Lounge, Deck 3, Aft - 1:00 pm
 Join your Cruise Staff for this exciting game of fast draw.

CRUISIN' FOR TRIVIA

Promenade Lounge, Deck 3, Aft - 2:00 pm
 Navigate your way through a round of questions testing your general knowledge.



CHIP-IT GOLF (12+)

Lobby Atrium, Deck 3, Midship - 2:45 pm
 It's par for the course for our Guests 12 and older to compete on their special "greens" in this fun tournament.

FAMILY ANIMATION

Animator's Palate, Deck 4, Aft - 3:00 pm
 Our Cruise Staff teaches you how to draw some of your favorite Disney friends.

\$3,000 MEGA JACKPOT BINGO

Bingo Pre-Sales start at 4:00 pm
WaveBands, Deck 3, Forward - 4:15 pm
 Join your Cruise Staff as we play for four cash prizes! Plus the chance to win \$3,000 if you can cover your card in 46 numbers or less on the final game. Pre-Sales start 15 minutes prior to game.



LIVE MUSIC WITH DREAM DUO

Promenade Lounge, Deck 3, Aft - 5:15 pm, 7:30 pm, 9:30 pm & 10:30 pm
 Join Dream Duo as they play live for your listening pleasure.



WHO WANTS TO BE A MOUSEKETEER?

Studio Sea, Deck 4, Midship - 7:45 pm & 9:30 pm
 Your chance to get into the "hot seat" and win limited edition prizes. Or, play along as part of our live studio audience.

FAMILY VARIETY: RICH PURPURA

WaveBands, Deck 3, Forward - 7:45 pm
 Featuring the Comedy and Magic of Rich Purpura, in this fun for all the family cabaret style show.

THE GOOD DINOSAUR (PG) - DOLBY 3D

Walt Disney Theatre, Deck 4, Forward - 12:01 am
 "The Good Dinosaur" asks the question: What if the asteroid that forever changed life on Earth missed the planet completely and giant dinosaurs never became extinct? Pixar Animation Studios takes you on an epic journey into the world of dinosaurs where an Apatosaurus named Arlo makes an unlikely human friend. While traveling through a harsh and mysterious landscape, Arlo learns the power of confronting his fears and discovers what he is truly capable of.



YOUTH ACTIVITIES HIGHLIGHTS

DINE & PLAY

A convenience for families dining at 8:15 pm, our Youth Activities counselors will be available at 9:15 pm at the entrance of Triton's, Parrot Cay and Animator's Palate dining rooms to bring registered children to join the fun in Disney's Oceaneer Club and Disney's Oceaneer Lab.



Deck 5, Aft (7-18500)

7:30 am - 11:00 pm

Infants and Toddlers can enjoy toys and activities at Flounder's Reef Nursery. Reservations are first come, first served so please stop by!



Deck 5, Midship (7-1440)
(3 - 12 years old)

7:30 am - 12:00 am

LITTLE EINSTEIN'S ADVENTURE

1:15 pm

Your junior cruisers will have the time of their lives with this program inspired by their favorite show with fun activities guaranteed to make them feel like a little genius!

CAMP OUT

9:15 pm

You will enjoy a camp fire night out under the stars that is filled with games, adventures and lots of crazy surprises.



Deck 5, Midship (7-1445)
(3 - 12 years old)

9:00 am - 12:00 am

FLUBBER

3:15 pm

Encounter solid, liquid, gas and make "Flubber-like Goo".

PINATA PARTY

7:15 pm

It's time to celebrate with decorations, gift giving, and a whole fun and crazy party in the Oceaneer Lab!



Deck 2, Midship (7-5810)

10:00 am - 1:00 am

4TH PIGS PASTA PALACE

2:00 pm

Build your very own house made out of pasta and play-doh for Franco, the Fourth Little Pig, to see if it will withstand nature's forces.

MICKEY MANIA

11:30 pm

Challenge your fellow friends to the ultimate Disney trivia game show onboard.



Deck 11, Midship (7-1456)
(14 - 17 years old)

11:00 am - 2:00 am

GOTCHA

1:00 pm

You will try to eliminate your victim by various methods collecting points throughout the day, last person standing with the most points wins.

POOL PARTY

10:00 pm

Enjoy a friendly competition at a private pool party under the stars.

BUENA VISTA THEATRE

Deck 5, Aft
Today's Movies

oe Open Captioning



8:30 am
Duration:
2 hrs 10 mins
Rating: PG



11:00 am
Duration:
1 hr 57 mins
Rating: PG-13

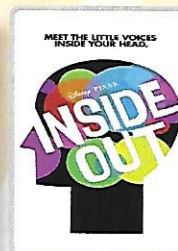

2:00 pm & 9:45 pm
Duration:
1 hr 42 mins
Rating: PG

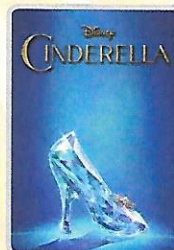

5:00 pm & 7:30 pm
Duration: 1 hr 52 mins
Rating: PG

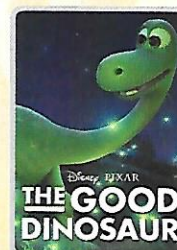

12:01 am
Duration: 1 hr 40 mins
Rating: PG

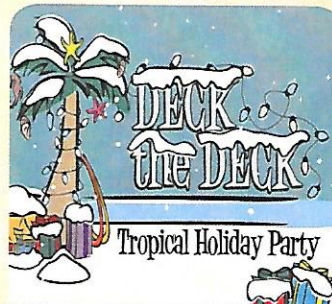

FAMILY DECK PARTY

How do you celebrate the Holidays when you're on a tropical cruise?
Your Disney pals know how to get a holiday party started with the magic of the tropics as our background!

Mele Kaliki Maka everyone!

Deck 9 Stage,
3:30 pm



ADULT VARIETY ACT

Featuring the Comedy & Juggling of Mike Price, as he entertains you in this adult exclusive show.

WaveBands (18+),
Deck 3, Forward,
9:45 pm &
10:45 pm (Repeat Show)

YOUTH ACTIVITIES OPEN HOUSE

Open House is an opportunity for all to come and participate in a variety of exciting activities and free time in the Oceaneer Club, Oceaneer Lab, Flounder's Reef Nursery, Vibe and Edge throughout the cruise. During these times secured programming will still be offered in the other venue for those looking to check their children into care.

Disney's Oceaneer Club: 6:00 pm - 7:00 pm

Disney's Oceaneer Lab: 9:00 am - 1:00 pm & 10:30 pm - 12:00 am

Edge: 10:00 am - 11:00 am & 4:30 pm - 6:00 pm

Vibe: 11:00 am - 12:00 pm & 6:00 pm - 8:00 pm

MORE TO ENJOY WHILE ONBOARD

THE BRITISH ISLES & EUROPEAN VARIETY

Disney Cruise Line is now visiting more than 15 European Countries in Summer 2016! For the first time, Disney Magic will be sailing to the British Isles, including visits to Scotland, England, Ireland and France, as well as returning with select sailings to Norway, Iceland and the Mediterranean and the Greek Isles! Visit Disney Vacation Planning, Deck 4, Midship, for more information.

DISNEY VACATION CLUB® GROUP PREVIEW

Want to learn more about taking magical vacations year after year? Please see a Disney Vacation Club representative on Deck 4, Midship, or call 7-2805 from your stateroom phone for more information about our interactive group presentation.

PORT AND SHOPPING INFORMATION

Take advantage of the Tax & Duty free savings and meet your Port Shopping Guide Evangeline at Diamonds International for the special "Diamonds for Breakfast" power hour. Refer to your Port Shopping maps for location and times.

Connect @ Sea

We are now offering a NEW and improved Internet service to stay connected on your cruise like no other in the industry! Internet packages range from \$0.25 per MB - \$89.00 (1000 MB package). For more information contact your Connect@Sea Expert or Guest Services onboard.

EARLY FLIGHT DEPARTURES

Guests with flights departing prior to 12:00 pm are kindly asked to notify Guest Services, located on Deck 3, Midship, no later than 12:00 pm (midday) on the final day of the cruise.

QUARTER MASTERS ARCADE

Where can you fly a fighter jet, save a Princess, race NASCAR's greatest and beat bad guys all before dinner? Quarter Masters is on Deck 9, Midship, where the champions play.



VISTA SPA
Deck 9, Forward - Phone: 7-1465

PAMPER PACKAGE

Indulge with a 50 minute full body relaxing Swedish Massage and 25 minute refreshing Spa facial with scalp, foot and ankle massages for only \$149.

Disney Cruise Line. PORT ADVENTURES

Welcome to Nassau, the capital of the Commonwealth of the Bahamas.

Your friendly Port Adventures team is available for you to make some last minute bookings for today. Let us take care of everything from Discover

Atlantis tours to fun and exciting snorkeling tours. Visit the Port Adventures Desk,

Deck 3 Midship to learn more about this and many other Port Adventures on offer.

SHOPPING

SOPHIA FIORI DIAMOND TRUNK SHOW

Sophia Fiori is the world's leader in vivid colored diamonds and jeweler to the stars. Adrian and Kitty are Jewelry Stylists with Sophia Fiori and diamond industry experts. For THIS WEEK ONLY, the Sophia Fiori team brought with them over \$1 Million in Diamonds and Tanzanite Jewelry at all price points from \$500 up to extravagant connoisseur pieces.

EVERYTHING PRINCESS AT MICKEY'S MATES

Are you cruising with a young, aspiring Princess? Stop by Mickey's Mates for all things Disney Princess including dresses and accessories. Whether your princess dreams in the style of Cinderella, Belle, or Tiana, Mickey's Mates has everything you need to be royal ready! Deck 4, Forward.

ART GALLERY - THOMAS KINKADE PAINTINGS

Stop by the Art Gallery today to view our selection of Thomas Kinkade Limited Edition Disney paintings. While there, see if you can find some hidden characters in the artwork. Deck 4, Midship. Our Hostess is available between 7:00 pm and 9:00 pm for any hints!

BRITTO FIGURINES

Gifts from Romero Britto are always a welcome surprise! All figurines feature the trade mark bright colors and unique assortment of contrasting designs you have come to expect from pop artist Romero Britto. Figurines of your favorite Disney Characters available in Treasure Ketch today.

DISNEY CRUISE LINE STAR WARS MERCHANDISE

Head to Mickey's Mates where you'll discover the fun apparel items designed exclusively for Disney Cruise Line that are sure to excite Star Wars fans of any age! Deck 4, Forward.

SAVE ON YOUR DIAMOND PURCHASE TONIGHT!

This is your last chance to get your hands on our fantastic collection of Sophia Fiori couture diamond jewelry. Drop in to the Treasure Ketch and save up to 50% off your purchase on any Sophia Fiori ring! These exquisite diamonds are not available back home so take advantage of these stunning deals and do not miss out!

IMPORTANT INFORMATION

Security Notice

All Guests (including Children) who wish to disembark or embark the ship are required to present their Key to the World card at the gangway. A photo ID is also required for those Guests who are 18 years of age or older. Guests under the age of 18 are required to have a parent, guardian or other responsible adult sign an authorization form at the Guest Service Desk if they wish to go ashore unaccompanied or with any adult from another stateroom.

Sunscreen/Insect Repellent Advisory

Use sunscreen first and protect against mosquito bites, and related illnesses by applying insect repellent on top of sunscreen when going ashore. Insect repellent is available for purchase in Treasure Ketch.

Cold and Flu Reminder

Please wash hands frequently and thoroughly, particularly before meals. Contact the Health Center by dialing 7-1923, should anyone in your party become ill.

Inclement Weather

For the safety of all Guests, outdoor events may be changed due to unforeseen weather conditions.

Corridor Quiet Hours

As a courtesy to all our Guests, please recognize quiet hallway hours from 10:00 pm til 8:00 am.

Environmental Message

With Disney's commitment to the Environment please refrain from throwing anything over the Ship's side. Thank you.

No Reserved Seats Policy

As a courtesy to all Guests we kindly advise that the saving of seats is not permitted in the Walt Disney Theatre, and the saving of the sun loungers is not permitted on Deck 9 and 10. Items left unattended will be returned to lost and found at Guest Services, Deck 3, Midship.

Smoking

For the comfort of our guests, the following areas are designated as smoking areas:
• Deck 10, forward, Starboard side
• Deck 9, forward, Starboard side at Quiet Cove
• Deck 4, aft, starboard side from 6:00 pm to 6:00 am only (all of Deck 4 is non-smoking from 6:00 am to 6:00 pm.)
Smoking is prohibited inside all guest staterooms and on stateroom verandahs. Guests found smoking in their staterooms or on their verandahs will be charged a \$250 stateroom recovery fee.
Electronic cigarettes may only be used in designated smoking areas.

Walt Disney Theatre

Theatrical performances may use artificial fog, strobe lights, pyrotechnics and other special effects. For the safety of our performers and the comfort of those around you, the use of any photography or video recording device or any electronic equipment is prohibited.

Verandah Safety

Please do not leave any combustible materials on your balcony when not present in your stateroom for safety reasons.

Morning	8:30	8:45	9:00	9:15	9:30	9:45	10:00	10:15	10:30	10:45	11:00	11:15	11:30	11:45	12:00	12:15	12:30	12:45	1:00	1:15	1:30									
FUNNEL VISION	Lilo & Stitch (PG) Funnel Vision						Muppet Treasure Island (G) Funnel Vision						Sleeping Beauty (G) Funnel Vision																	
BUENA VISTA THEATRE	Tomorrowland (PG) Duration: 2 Hours 10 Minutes										Ant-Man (PG-13) Open Captioning Duration: 1 Hour 57 Minutes																			
CHARACTERS	Goofy DK4 Mid (S)		Stitch Gazebo																											
FUN FOR ALL AGES	Hook & Smee Gazebo		Chip & Dale DK4 Mid (S)																											
							Youth Activities Open House Edge								Crafts: Door Hangers Promenade Lounge								Pictionary Challenge Promenade Lounge							
							Youth Activities Open House Disney's Oceaneer Lab																							
ADULTS	Friends of Bill W. Outlook Cafe																		Informal Card Play Promenade Lounge											
VIBE 14-17 YEARS OLD											Youth Activities Open House				Winter Wonderland Scavenger Hunt				GOTCHA											
EDGE 11-14 YEARS OLD							Youth Activities Open House				Winter Wonderland Scavenger Hunt				Animation Antics				Sports Deck Fun											
OCEANEER LAB 3-12 YEARS OLD							Youth Activities Open House																Animation Antics							
OCEANEER CLUB 3-12 YEARS OLD			Playmation				Marshmallow Olympics				Create a Postcard				Lunch															
	All About Me		Heffalump Expodishun				Face Paint Time				Color Yourself Heroic						Parachute Games				Little Einstein's Adventure									
Afternoon	1:45	2:00	2:15	2:30	2:45	3:00	3:15	3:30	3:45	4:00	4:15	4:30	4:45	5:00	5:15	5:30	5:45	6:00	6:15	6:30	6:45									
FUNNEL VISION	Pixar Short Films (G) Funnel Vision						Deck the Deck Deck 9 Stage						Virtual Tours Funnel Vision		The Incredibles (PG) Funnel Vision															
BUENA VISTA THEATRE	Inside Out (PG) Duration: 1 Hour 42 Minutes										Cinderella (2015) (PG) Duration: 1 Hour 52 Minutes																			
CHARACTERS											 Deck 9 Stage		Donald DK4 Mid (S)										Pluto Lobby Atrium (P)	Mickey DK4 Mid (S)	Minnie Lobby Atrium (P)					
FUN FOR ALL AGES			Cruisin' for Trivia Promenade Lounge		 Lobby Atrium (12+)		 Deck 9 Stage		Bingo Pre Sales		\$3,000 Mega Jackpot WaveBands				Live Music with Dreem Duo Promenade Lounge						 Walt Disney Theatre									
							Family Animation Animator's Palate		Disney Trivia Promenade Lounge				Disney Charades Promenade Lounge		Live Piano with Tom Scott Lobby Atrium															
							Brainteasers Trivia Diversions		Adult Animation Class Diversions				Chinese Herbs Vista Spa Fitness Center		1820 Society: Giant Jenga Diversions															
ADULTS							Live Music with Selkie Quiet Cove Pool				Game Show: The Feud Diversions		TV Tunes Trivia Diversions																	
VIBE 14-17 YEARS OLD	Disney Scene It			Game Challenge			Color Yourself Heroic			Brain Teasers			Ninja		That's Hilarious			Youth Activities Open House												
EDGE 11-14 YEARS OLD	4th Pigs Pasta Palace			Cards Tournament			Holiday Crafts			Youth Activities Open House			Gingerbread Man Decorating																	
OCEANEER LAB 3-12 YEARS OLD	Animation Antics		Game Challenge			Flubber			Bingo			Magic Show						Dinner												
OCEANEER CLUB 3-12 YEARS OLD							GAGA Ball																							
				Game Challenge			Junkanoo Jam			Holiday Crafts			Jake and the Neverland Pirates						Youth Activities Open House											
																						Dinner in Disney's Oceaneer Lab								
Evening	7:00	7:15	7:30	7:45	8:00	8:15	8:30	8:45	9:00	9:15	9:30	9:45	10:00	10:15	10:30	10:45	11:00	11:15	11:30	11:45	12:00									
FUNNEL VISION							WALL-E (G) Funnel Vision						Toy Story 3 (G) Funnel Vision																	
BUENA VISTA THEATRE	Cinderella (2015) (PG) Duration: 1 Hour 52 Minutes												Inside Out (PG) Duration: 1 Hour 42 Minutes						The Good Dinosaur (PG) >12:01 am Duration: 1 Hour 40 Minutes											
CHARACTERS	Goofy Lobby Atrium (P)		Mickey Preludes								Minnie Preludes		Pluto DK4 Mid (S)	Donald Preludes																
			Chip & Dale Preludes										Mickey Lobby Atrium (P)	Chip & Dale Lobby Atrium (P)																
FUN FOR ALL AGES			Pin Trading Station Mickey's Mates		 WaveBands		 Walt Disney Theatre		 Studio Sea		Live Music with Dreem Duo Promenade Lounge		 Studio Sea				 MOVIE PREMIERE 12:01 am DOORS OPEN 11:45 PM RATED: PG DURATION: 1 HR 40 MINS Walt Disney Theatre DOLBY 3D													
						90's Music Trivia Diversions					The Comedy and Juggling of WaveBands		Wavelengths WaveBands		The Comedy and Juggling of WaveBands		 WaveBands													
						Music & Martinis with Tim Moss Cadillac Lounge			Live Music with Tom Scott Cadillac Lounge				1820 Society: Game Challenge Diversions																	
VIBE 14-17 YEARS OLD	Youth Activities Open House				Gingerbread Man Decorating				Gender Wars				Pool Party				Create a Postcard		Mickey Mania											
EDGE 11-14 YEARS OLD	That's Hilarious				Gender Wars				Holiday Party				Color Yourself Heroic				Ultimate Challenge		Mickey Mania											
OCEANEER LAB 3-12 YEARS OLD	Pinata Party				GAGA Ball				Eggsperiments								Youth Activities Open House													
																					Playmation									
OCEANEER CLUB 3-12 YEARS OLD	Toy Story Boot Camp				Wacky Relays				Camp Out								Movie Time													

Symbol for activities that will be repeated during the cruise

Hold along the dotted lines and take time with you so you don't miss any of the fun!

Walt Disney Parks & Resorts

© 2015 Disney Parks & Resorts

TUESDAY, NOVEMBER 24, 2015 - NASSAU, BAHAMAS

BUENA VISTA THEATRE

Deck 5, Aft

CC Open Captioning



8:30 am
Duration: 2 hrs 10 mins
Rating: PG



11:00 am
Duration: 1 hr 57 mins
Rating: PG-13



2:00 pm & 9:45 pm
Duration: 1 hr 42 mins
Rating: PG



5:00 pm & 7:30 pm
Duration: 1 hr 40 mins
Rating: PG



Character Appearances

CAPTAIN HOOK & MR SMEE
Gazebo - 8:30 am

GOOFY
DK4 Mid (S) - 8:30 am
Lobby Atrium (P) - 7:15 pm

STITCH
Gazebo - 9:00 am

CHIP & DALE
DK4 Mid (S) - 9:00 am
Preludes - 7:15 pm
Lobby Atrium (P) - 10:00 pm

DECK THE DECK
Deck 9 Stage - 3:30 pm

DONALD DUCK
DK4 Mid (S) - 5:00 pm
Preludes - 10:00 pm

PLUTO

Lobby Atrium (P) - 5:15 pm
DK4 Mid (S) - 9:45 pm



(P) - Port Side (S) - Starboard Side

Don't forget your Camera to capture those Magical Moments!

Check here each day for all of today's Character Appearances or refer to the Character Board in the Lobby Atrium.

Meet-and-Greets will be advertised for the length of time the line will be open. To avoid disappointment, please meet at start time of appearances.

IMPORTANT NUMBERS

Fire/Security: 7-3001
Medical EMERGENCY: 7-3000
Health Center: 7-1923

YOUTH ACTIVITIES THEMED EXPERIENCES

ADULTHOUSE SERIES
includes large group games & movement-oriented activities, to younger children.

JUNIOR UP SERIES
focuses on children's stage presence with lots of activities and enthusiasm.

WIN THE SPOTLIGHT SERIES
are less active, but will challenge children with problem/solutions-based activities.

TOYBOX SERIES
is designed with a strong connection to the Disney classic stories.

CREATE & INVENT SERIES
will have a tactile focus allowing children to create and admire their work.

YOUTH ACTIVITIES OPEN HOUSE
Activities for families, adults and children of all ages to enjoy together.

SHIP DIRECTORY

YOUTH ACTIVITIES

DISNEY'S OCEANEER CLUB	DECK 5, MID	7:30 AM - 12:00 AM
DISNEY'S OCEANEER LAB	DECK 5, MID	9:00 AM - 12:00 AM
EDGE	DECK 2, MID	10:00 AM - 1:00 AM
VIBE	DECK 11, MID	1:00 AM - 2:00 AM
FOUNDER'S REEF NURSERY	DECK 5, AFT	7:30 AM - 11:00 PM

POOLS

Children under 12 years of age must have adult supervision in all pools.		
GOOFY'S POOL	DECK 9, MID	9:00 AM - 6:00 PM
		8:00 PM - 10:00 PM
MIKEY'S POOL	DECK 9, AFT	8:30 AM - 10:00 PM
MIKEY'S SLIDE	DECK 9, AFT	1:00 PM - 5:30 PM
MIKEY'S SPLASH ZONE	DECK 9, AFT	8:30 AM - 10:00 PM
QUIET COVE POOL (18+)	DECK 9, FWD	8:00 AM - 11:00 PM
Complimentary pool vests are available for children to use in the pools onboard.		
They are located on the pool deck		

RECREATION

PORT ADVENTURES DESK	DECK 3, MID	7:00 AM - 9:30 AM
		7:00 PM - 8:30 PM
VISTA FITNESS CENTER (18+)	DECK 9, FWD	6:00 AM - 10:00 PM
WIDE WORLD OF SPORTS DECK	DECK 10, FWD	- 24 HOURS

GENERAL INFORMATION

BUENA VISTA THEATRE	DECK 5, AFT	SHOWTIMES
DISNEY VACATION CLUB DESK	DECK 4, MID	5:00 PM - 10:00 PM
DISNEY VACATION PLANNING DESK	DECK 4, MID	4:30 PM - 6:00 PM
		7:30 PM - 10:00 PM
FUNNEL VISION	DECK 9, MID	SHOWTIMES
GUEST SERVICES	DECK 3, MID	24 HOURS
HAIR BRAIDING	DECK 9, MID	4:00 PM - 6:00 PM
MEDICAL HEALTH CENTER	DECK 1, FWD	9:30 AM - 11:00 AM
		4:30 PM - 7:00 PM
PORT & SHOPPING DESK	DECK 3, MID	7:00 PM - 8:30 PM
PRELUDES	DECK 4, FWD	5:30 PM - 9:30 PM
QUARTER MASTERS (ARCADE)	DECK 9, MID	24 HOURS
SHUTTERS PHOTO GALLERY	DECK 4, AFT	6:00 PM - 11:00 PM
VISTA SPA AND SALON	DECK 9, FWD	8:00 AM - 10:00 PM
WAIT DISNEY THEATRE	DECK 4, FWD	SHOWTIMES

SHOPPING

ART GALLERY	DECK 4, MID	7:00 PM - 9:00 PM
MIKEY'S MATES	DECK 4, FWD	5:30 PM - 11:00 PM
RADAR TRAP (DUTY FREE)	DECK 3, FWD	6:00 PM - 11:00 PM
TREASURE KITCH	DECK 4, FWD	5:30 PM - 11:00 PM

DINING & LOUNGES

breakfast

BEACH BLANKET BUFFET	DECK 9, AFT	6:45 AM - 10:00 AM
GOOFY'S GALLEY	DECK 9, AFT	6:30 AM - 8:30 AM
PARROT CAY	DECK 3, AFT	7:30 AM - 10:45 AM
TRITON'S (A-LA CARTE)	DECK 3, MID	8:00 AM - 9:30 AM

LUNCH

BEACH BLANKET BUFFET	DECK 9, AFT	12:00 PM - 2:00 PM
GOOFY'S GALLEY	DECK 9, AFT	10:00 AM - 6:00 PM
PINOCCHIO'S PIZZERIA	DECK 9, MID	10:30 AM - 6:00 PM
PLUTO'S DOG HOUSE	DECK 9, AFT	10:30 AM - 6:00 PM
TRITON'S	DECK 3, MID	12:00 PM - 1:30 PM

DINNER

ANIMATOR'S PALATE	DECK 4, AFT	5:45 PM & 8:15 PM
PARROT CAY	DECK 3, AFT	5:45 PM & 8:15 PM
TRITON'S	DECK 3, MID	5:45 PM & 8:15 PM
PALO (18+)	DECK 10, AFT	6:00 PM - 8:30 PM
BEACH BLANKET (A-LA CARTE)	DECK 9, AFT	6:30 PM - 8:30 PM
PLUTO'S DOG HOUSE	DECK 9, AFT	6:00 PM - 9:30 PM

LATE NIGHT DINING

DIVERSIONS	DECK 3, FWD	10:30 PM - 12:00 AM
PINOCCHIO'S PIZZERIA	DECK 9, MID	9:30 PM - 12:00 AM
PROMENADE LOUNGE	DECK 3, AFT	10:30 PM - 12:00 AM

ADDED FEATURES

BEVERAGE STATION	DECK 9, AFT, PORT SIDE	24 HOURS
ICE CREAM AT GOOFY'S GALLEY	DECK 9, AFT	11:00 AM - 11:00 PM
ROOM SERVICE	DIAL 6801 OR 6802	24 HOURS

ENTERTAINMENT - LOUNGES - BARS

Adults must be 21 and older to consume alcoholic beverages.

CADILLAC LOUNGE (18+)	DECK 3, FWD	6:00 PM - 12:00 AM
COVE CAFE (18+)	DECK 9, MID	6:30 AM - 12:00 AM
DIVERSIONS (18+ AFTER 9:00 PM)	DECK 3, FWD	3:00 PM - 12:00 AM
INTERNET CAFE	DECK 3, AFT	24 HOURS
OUTLOOK CAFE (18+)	DECK 10, MID	7:30 AM - 12:00 AM
PINOCCHIO'S PIZZERIA	DECK 9, MID	9:30 AM - 12:00 AM
PLUTO'S DOG HOUSE	DECK 9, AFT	10:30 AM - 6:00 PM
PRELUDES	DECK 4, FWD	5:30 PM - 9:30 PM
PROMENADE LOUNGE	DECK 3, AFT	7:30 AM - 12:00 AM
SIGNALS (18+)	DECK 9, FWD	10:00 AM - 10:30 PM
STUDIO SEA	DECK 4, MID	SHOWTIMES
WAVEBANDS (18+)	DECK 3, FWD	7:30 PM - 2:00 AM

Public Health Advisory: Consuming raw or under-cooked meats, poultry, seafood, shellfish, or eggs may increase your risk for food borne illness, especially if you have certain medical conditions.

All Ashore: Approx: 7:00 am
All Aboard: 5:15 pm

Ship's Agent In Nassau

R.H. Curry & Company, 303 Shirley St., P.O. Box N8168;
Nassau, Bahamas; 242-322-8681 or 242-357-9218

DINNER
Animator's Palace: Captains Gala
Parrot Cay: Captains Gala
Triton's: Captains Gala
Dining Times: 5:45pm & 8:15pm
Today: Cloudy
High: 76°F/24°C
Tomorrow: Sunny
High: 82°F/28°C

Evening Attire: Cruise Casual