

PERSONAL NAVIGATOR

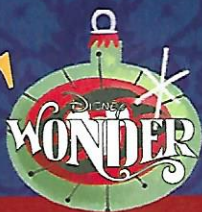

SATURDAY, NOVEMBER 21, 2015

Sunrise: 7:24 am Sunset: 5:55 pm
Evening Attire: Formal

Today: Cloudy High: 74°F/23°C
Tomorrow: Sunny High: 78°F/26°C

DAY AT SEA



THE GOLDEN MICKKEYS
WALT DISNEY THEATRE
Deck 4, Forward
6:15 pm & 8:30 pm

As a courtesy to all Guests, we kindly advise that the saving of seats is **not** permitted in the Walt Disney Theatre.

Assistance available at the entrance to the Walt Disney Theatre 30 minutes prior to show time.

Disney WONDER Fun Facts

Tonnage: 83,308 gross, 53.899 net

Length Overall: 294m / 964ft

(height of Eiffel Tower is 986ft)

Maximum Speed: 26 knots (30 miles per hour)

Important Dates

Keel Laid: May 15, 1997

Launch Date: July 14, 1999

Inaugural Cruise: August 15, 1999

* The anchor of the Disney Wonder weighs 34,250 lbs (15,569 kg) - the same weight as three elephants.

* Over 50 nationalities make up the 1000 Crew members onboard.

* Steamboat Willie stands proudly 10 ft tall on the bow of the ship. There are other characters in the artwork around him.

* Donald and his nephew Huey hang painting the finishing touches on the stern.



MEET CAPTAIN FABIAN

Come and meet the
Master of the Disney Wonder®
in this exclusive Meet and
Greet opportunity.

Lobby Atrium,
Deck 3, Midship,
7:30 pm

Don't Miss:

Ventriloquism Workshop

WaveBands, Deck 3, Forward - 12:30 pm

Come learn the history, tricks and techniques of this ancient art form with master ventriloquist, Michael Harrison.

So You Think You Know Your Family?

Studio Sea, Deck 4, Midship - 7:30 pm

This fun-filled family game show is always full of surprises. Find out how well you know, or don't know your family!

Family Variety: John Charles

WaveBands, Deck 3, Forward - 7:30 pm

Featuring the Music & Comedy of John Charles, in this fun for all the family cabaret style show.

Variety Show: Michael Harrison (18+)

WaveBands, Deck 3, Forward - 9:45 pm & 10:45 pm (Repeat Show)

Featuring the Comedy and Ventriloquism of Michael Harrison, in this Adult exclusive cabaret style show.

Match Your Mate (18+)

WaveBands, Deck 3, Forward - 11:15 pm

It's time to play everyone's favorite couples game show, Match Your Mate!

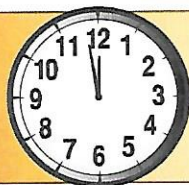

TIME CHANGE Please remember to turn your clocks
FORWARD 1 HOUR upon retiring on **SATURDAY** evening
or first thing on **SUNDAY** morning.

DINNER MENU

Animator's Palate : Pacific Rim Cuisine
Parrot Cay : Caribbean Island Cuisine
Triton's : French Cuisine

DRINK OF THE DAY

Blue Margarita (Alcoholic)
Coco Bali (Non-Alcoholic)

IMPORTANT NUMBERS

Fire/Security: 7-3001
Medical Emergency: 7-3000
Health Center: 7-1923

ADULT ACTIVITY HIGHLIGHTS

VISTA SPA FITNESS CLASSES & SEMINARS

Sunrise Stretch - Vista Spa Fitness Center - 7:00 am
Complimentary Footprint Analysis - Vista Spa Fitness Center - 7:30 am & 4:45 pm
Tour De Cycle (Sign-Up Required) - Vista Spa Fitness Center - 8:00 am
Body Sculpt Boot Camp (Nom. Fee) - Vista Spa Fitness Center - 9:00 am
Introduction to Acupuncture - Cadillac Lounge - 9:30 am
Seminar: Improving Your Posture-Walk in Comfort - Vista Spa Fitness Center - 11:00 am
How to Increase Your Metabolism - Studio Sea - 2:30 pm
Yoga - Vista Spa Fitness Center - 4:00 pm
Acupuncture: Arthritis and Back Pain Solutions - Vista Spa Fitness Center - 4:30 pm



TASTING CLASSES

Stem to Stern Wine Tasting (21+) - Cadillac Lounge - 12:15 pm
Mixology (21+) - Cadillac Lounge - 4:00 pm
Whiskey Tasting (21+) - Outlook Cafe - 10:30 pm
 Please make reservations for tastings at Guest Services for a nominal fee.
 Tasting Seminars are only for Guests 21 and older.

1820 SOCIETY: BRUNCH

Beach Blanket Buffet, Deck 9, Aft - 10:00 am
 Get to know your fellow 1820 Society members during brunch.



1820 SOCIETY: ICE CREAM SOCIAL

Outlook Cafe, Deck 10, Midship - 5:15 pm
 Join your fellow Society members for some ice cream and conversation.

1820 SOCIETY: GAME CHALLENGE

Diversions, Deck 3, Forward - 10:00 pm
 Join us and play some of your favorite board games.
 (For Guests aged 18 to 20 years old.)

ART OF THE THEME SHOW TOUR

Palo, Deck 10, Aft - 9:30 am & 3:00 pm
 Join us for a guided tour highlighting the design, Imagineering and artistry of the Disney Wonder. This tour is reserved for Guests 18 and over.

DISNEY'S ART OF ENTERTAINING: THE APPETIZER

Studio Sea, Deck 4, Midship - 10:15 am
 Our chef cooks up the perfect start to any dinner party in this delicious demonstration. Recipes and tastings included!



DISNEY'S INNOVATIONS: THEME PARKS

Diversions, Deck 3, Forward - 10:15 am
 Join us for our presentation showing the "Top 10" greatest innovations that the Walt Disney Company has introduced to theme parks.

NAPKIN FOLDING

Studio Sea, Deck 4, Midship - 11:00 am
 Learn how to fold a napkin to impress your guests at your next dinner party.



MATCH YOUR MATE

WaveBands, Deck 3, Forward - 11:15 pm
 It's time to play everyone's favorite couples game show, Match Your Mate!



FUN FOR ALL AGES HIGHLIGHTS

WAKE UP WITH DISNEY JUNIOR

Promenade Lounge, Deck 3, Aft - 8:30 am
 What happens when you experience unlimited fun with your favorite Disney Junior shows? You get an exciting dance party designed especially for preschoolers ages seven and under.



TODDLER TIME FOR FAMILIES

Captain's Closet, Disney's Oceaneer Club, Deck 5, Midship - 9:00 am & 2:30 pm
Disney's Oceaneer Club, Deck 5, Midship - 6:00 pm
 A time for Toddlers and their families to explore and play together.

DIAMOND JACKPOT BINGO

Bingo Pre-Sales start at 10:30 am
WaveBands, Deck 3, Forward - 10:45 am
 Join us for 4 cash prize games and your chance to win a diamond pendant! Everyone attending will also receive a voucher to collect a free Diamonds International charm bracelet! Pre-Sales start 15 minutes prior to the game.



DISNEY VACATION CLUB GROUP PREVIEW

Studio Sea, Deck 4, Midship - 12:15 pm
 Want to learn more about taking magical vacations year after year? Please see a Disney Vacation Club representative on Deck 4, Midship, or call 7-2805 from your stateroom phone for more information about our interactive group presentation.



MICKEY 200

WaveBands, Deck 3, Forward - 1:45 pm
 Don't eat your vegetables... race them in this wild and wacky charge to the finish line. May the best veggie win! (Limited Availability)



GAME SHOW: THE WHEEL

Promenade Lounge, Deck 3, Aft - 2:15 pm
 A special version of this popular TV game show.

VISTA SPA JACKPOT BINGO

Bingo Pre-Sales start at 3:45 pm
WaveBands, Deck 3, Forward - 4:00 pm
 Four CASH prizes to be won! Plus great spa prizes that will pamper you, including a mini facial and massages all courtesy of the Vista Spa and Salon. Serenity now! Pre-Sales start 15 minutes prior to game.



WELCOME RECEPTION

Lobby Atrium, Deck 3, Midship - 5:15 pm
 Enjoy a cocktail and mingle with the Officers of the Disney Wonder

SO YOU THINK YOU KNOW YOUR FAMILY?

Studio Sea, Deck 4, Midship - 7:30 pm
 This fun-filled family game show is always full of surprises. Find out how well you know, or don't know your family!

THE GOLDEN MICKEYS AFTER PARTY

Studio Sea, Deck 4, Midship - 9:30 pm
 Join your Cruise Staff team for the awards celebration after party featuring great dance music for the entire family.

YOUTH ACTIVITIES HIGHLIGHTS

DINE & PLAY

A convenience for families dining at 8:15 pm, our Youth Activities counselors will be available at 9:15 pm at the entrance of Triton's, Parrot Cay and Animator's Palate dining rooms to bring registered children to join the fun in Disney's Oceaneer Club and Disney's Oceaneer Lab.



Deck 5, Aft (7-18500)

9:00 am - 11:00 pm

Infants and Toddlers can enjoy toys and activities at Flounder's Reef Nursery. Reservations are first come, first served so please stop by!



Deck 5, Midship (7-1440)

(3 - 12 years old)

9:00 am - 12:00 am

MOUSEKETEER TRAINING

2:00 pm

Take part in training exercises to become an Official Mouseketeer.

PLUTO'S PAJAMA PARTY

7:15 pm

Bring the little ones in their pajamas but there will be anything but sleep when Pluto and friends host the ultimate slumber party!



Deck 5, Midship (7-1445)

(3 - 12 years old)

9:00 am - 12:00 am

MONSTROPOLIS MOST WANTED

2:00 pm

Have fun while you look for clues, play puzzle games, and find out which monster stole the children's door.

GOOFY FILES

8:30 pm

This fascinating activity takes you into the invisible world of forensics where you will discover different ways to identify the suspect of a crime.



Deck 2, Midship (7-5810)

(11 - 14 years old)

9:00 am - 1:00 am

GOOFY'S WORLD RECORDS

1:15 pm

Compete in the Goofy-est games ever! Goofy and his pals have created a variety of games and contests for a wild time.

MAGIC SHOW

9:15 pm

The Magnificent Magician will demonstrate to you some of the best known magic tricks on the sea.



Deck 11, Midship (7-1456)

(14 - 17 years old)

10:00 am - 2:00 am

DIVE INTO DJ'ING

3:00 pm

Hop on the turn tables and learn to scratch with our Club DJ.

KARAOKE IN STUDIO SEA

1:00 am

Grab your friends and warm up those vocal chords - it's time to sing!

BUENA VISTA THEATRE

Deck 5, Aft

Today's Movies

OC Open Captioning

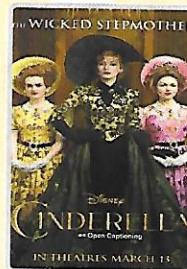

10:00 am
Duration: 1 hr 52 mins
Rating: PG



2:45 pm
Duration: 2 hrs 14 mins
Rating: PG



5:15 pm & 8:15 pm
Duration: 2 hrs 15 mins
Rating: PG-13

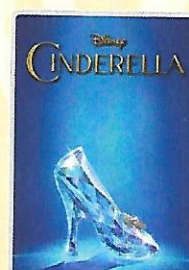

11:00 pm
Duration: 1 hr 52 mins
Rating: PG



FAMILY VARIETY ACT

Featuring the
Music & Comedy of
John Charles,
in this fun for all the family
cabaret style show.

**Wavebands,
Deck 3, Forward,
7:30 pm**



ADULT VARIETY ACT

Featuring the
Comedy and Ventriloquism
of Michael Harrison,
as he entertains you in this
adult exclusive show.

**WaveBands (18+),
Deck 3, Forward,
9:45 pm &
10:45 pm (Repeat Show)**

YOUTH ACTIVITIES OPEN HOUSE

Open House is an opportunity for all to come and participate in a variety of exciting activities and free time in the Oceaneer Club, Oceaneer Lab, Flounder's Reef Nursery, Vibe and Edge throughout the cruise. During these times secured programming will still be offered in the other venue for those looking to check their children into care.

Disney's Oceaneer Club: 9:00 am - 10:00 am & 6:00 pm - 7:00 pm
& 11:00 pm - 12:00 am

Edge: 9:00 am - 11:00 am & 6:00 pm - 8:00 pm

Vibe: 10:00 am - 12:00 pm & 4:00 pm - 6:00 pm

MORE TO ENJOY WHILE ONBOARD



BOOK ONBOARD AND SAVE!

Explore all the itineraries Disney Cruise Line offers - from the Caribbean and Bahamas to Alaska or Europe. Save when you book your next family adventure onboard! Visit Disney Vacation Planning, Deck 4, Midship, for more information.



DISNEY VACATION CLUB® GROUP PREVIEW

Want to learn more about taking magical vacations year after year? Please see a Disney Vacation Club representative on Deck 4, Midship, or call 7-2805 from your stateroom phone for more information about our interactive group presentation.



PORT & SHOPPING INFORMATION

Don't miss the Port & Shopping Talk today in the Buena Vista Theatre, Deck 5, Aft, at 1:30 pm. Stop by the Port Shopping Desk to pick up extra raffle tickets to win a Diamond Pendant at the Port & Shopping Talk. Tune into the Port Shopping channel on channel 24-6.

Connect @ Sea

We are now offering a NEW and improved Internet service to stay connected on your cruise like no other in the industry! Internet packages range from \$0.25 per MB - \$89.00 (1000 MB package). For more information contact your Connect@Sea Expert or Guest Services onboard.

EARLY FLIGHT DEPARTURES

Guests with flights departing prior to 12:00 pm are kindly asked to notify Guest Services, located on Deck 3, Midship, no later than 12:00 pm (midday) on the final day of the cruise.

QUARTER MASTERS ARCADE

You can drive a Hummer, be The Fast and The Furious, plus hop on a Crazy Taxi with no license required! All this at Quarter Masters Arcade, located on Deck 9, Midship.

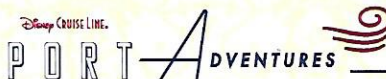

Port Adventures provide you and your family with the very best recreation, leisure and sightseeing in Key West, Castaway Cay and Nassau. Whether sailing into the horizon on the Seahorse Catamaran, exploring coral reefs on the Nautilus Undersea Adventure, flying high on a parasailing adventure or just kicking back and relaxing on an Island tour. Whatever it is you choose to do, there is adventure waiting for you in each port. Visit our friendly Port Adventures Team located Deck 3, Midship, for reservations and questions about these and many other offerings.



VISTA SPA

10/20/30% DISCOUNT PACKAGE

Book 3 signature services per person and receive 10% of the first, 20% off the second, and 30% off the third!

*Please note: This offer cannot be combined with any other packages/courses.

Deck 9, Forward - Phone: 7-1465



SOPHIA FIORI DIAMONDS

Discover the elegant Disney inspired diamond jewelry collection by Sophia Fiori, one of the world's leading designers of diamond jewelry.

**AVAILABLE AT TREASURE KETCH
DECK 4, FORWARD**

SHOPPING

GREAT REASON TO SHOP ONBOARD!

The Force is strong onboard Disney Cruise Line! Head to the onboard merchandise shops, Deck 4 Forward, where you can purchase a Disney Cruise Line Star Wars Backpack for \$17.95 with any merchandise purchase of \$50.00 or more. While supplies last. Offer subject to restrictions and change without notice.

DISNEY CRUISE LINE STAR WARS MERCHANDISE

Head to Mickey's Mates where you'll discover the fun apparel items designed exclusively for Disney Cruise Line that are sure to excite Star Wars fans of any age! Deck 4, Forward.

SOPHIA FIORI DIAMOND UNVEILING 11:00 AM

Join Adrian & Kitty, your Jewelry Specialists from Sophia Fiori, for a wild ride through the history of diamonds from the Jurassic period to Marilyn Monroe and beyond.

SOPHIA FIORI DIAMOND SEMINAR 10:30 AM

Join Adrian & Kitty, your Jewelry Specialists from Sophia Fiori, for this informative seminar on the History of Sophia Fiori Diamonds. All in attendance will go into a raffle and one guest will win a special gift from Sophia Fiori. Preludes, Deck 4, Forward.

CITIZEN ECO DRIVE WATCHES

It starts with a simple, yet revolutionary concept: a watch that never needs a battery. Citizen Eco-Drive technology harnesses the power of light from any natural or artificial light source and converts to energy. See the Collection of Mens and Ladies watches available in Treasure Ketch.

HAIR BRAIDING ONBOARD

Add some flair to your hair when you visit a Disney Cruise Line® hair braiding station! Stop by a station today for more information and to learn all about the available braiding styles. Subject to restrictions and availability. Deck 9, Midship.

Due to port regulations, when the ship is docked, the stores will remain closed.



SAY CHEESE

Your family is dressed up and ready to enjoy the evening. Capture the memories in your formal attire by visiting our professional portraiture studios in the Lobby Atrium, Deck 3, Midship from

5:15 pm - 6:00 pm, 7:15 pm - 8:30 pm & 9:30 pm - 10:15 pm.

*Please note that photos are available for viewing on our interactive photo kiosks approximately eight hours after being taken and are only available for purchase during this cruise.

IMPORTANT INFORMATION

Security Notice

All Guests (including Children) who wish to disembark or embark the ship are required to present their Key to the World card at the gangway. A photo ID is also required for those Guests who are 18 years of age or older. Guests under the age of 18 are required to have a parent, guardian or other responsible adult sign an authorization form at the Guest Service Desk if they wish to go ashore unaccompanied or with any adult from another stateroom.

Sunscreen/Insect Repellent Advisory

Use sunscreen first and protect against mosquito bites and related illnesses by applying insect repellent on top of sunscreen when going ashore. Insect repellent is available for purchase in Treasure Ketch.

Cold and Flu Reminder

Please wash hands frequently and thoroughly, particularly before meals. Contact the Health Center by dialing 7-1923, should anyone in your party become ill.

Inclement Weather

For the safety of all Guests, outdoor events may be changed due to unforeseen weather conditions.

Corridor Quiet Hours

As a courtesy to all our Guests, please recognize quiet hallway hours from 10:00 pm til 8:00 am.

Environmental Message

With Disney's commitment to the Environment please refrain from throwing anything over the Ship's side. Thank you.

No Reserved Seats Policy

As a courtesy to all Guests we kindly advise that the saving of seats is not permitted in the Walt Disney Theatre, and the saving of the sun loungers is not permitted on Deck 9 and 10. Items left unattended will be returned to lost and found at Guest Services, Deck 3, Midship.

Smoking

For the comfort of our guests, the following areas are designated as smoking areas:

- Deck 10, forward, Starboard side
- Deck 9, forward, Starboard side at Quiet Cove
- Deck 4, aft, starboard side from 6:00 pm to 6:00 am only (all of Deck 4 is non-smoking from 6:00 am to 6:00 pm.)

Smoking is prohibited inside all guest staterooms and on stateroom verandahs. Guests found smoking in their staterooms or on their verandahs will be charged a \$250 stateroom recovery fee.

Electronic cigarettes may only be used in designated smoking areas.

Walt Disney Theatre

Theatrical performances may use artificial fog, strobe lights, pyrotechnics and other special effects. For the safety of our performers and the comfort of those around you, the use of any photography or video recording device or any electronic equipment is prohibited.

Verandah Safety

Please do not leave any combustible materials on your balcony when not present in your stateroom for safety reasons.

 Symbol for activities that will be repeated during the cruise

Category	Item	Value
Total	Sum of all items	1000000
	Average	100000
Sub-category	Item 1	200000
	Item 2	150000
Another Sub-category	Item 3	100000
	Item 4	80000

SATURDAY, NOVEMBER 21, 2015 - DAY AT SEA

BUENA VISTA THEATRE

Deck 5, Aft

Open Captioning



10:00 am
 Duration:
 1 hr 52 mins
 Rating: PG



2:45 pm
 Duration:
 2 hrs 14 mins
 Rating: PG



5:15 pm & 8:15 pm
 Duration:
 2 hrs 15 mins
 Rating: PG-13



11:00 pm
 Duration:
 1 hr 52 mins
 Rating: PG

Character Appearances

CAPTAIN HOOK & MR SMEE
 Gazebo - 9:00 am

MINNIE MOUSE
 Gazebo - 11:00 am & 2:45 pm

GOOFY
 Gazebo - 11:30 am
 DK4 Mid (S)
 5:15 pm, 7:15 pm & 9:45 pm

DONALD DUCK
 Gazebo - 12:00 pm

MICKY MOUSE
 Gazebo - 3:15 pm
 DK4 Mid (S) - 5:45 pm,
 7:45 pm & 10:15 pm

CHIP & DALE
 Gazebo - 3:45 pm



(P) - Port Side (S) - Starboard Side

Don't forget your Camera to capture those Magical Moments!
 Check here each day for all of today's Character Appearances or refer to the Character Board in the Lobby Atrium.

Meet-and-Greets will be advertised for the length of time the line will be open. To avoid disappointment, please meet at start time of appearances.

SHIP DIRECTORY

YOUTH ACTIVITIES

DISNEY'S OCEANEER CLUB	DECK 5, Mid	9:00 AM - 12:00 AM
DISNEY'S OCEANEER LAB	DECK 5, Mid	9:00 AM - 12:00 AM
EDGE	DECK 2, Mid	9:00 AM - 1:00 AM
VIBE	DECK 11, Mid	10:00 AM - 2:00 AM
FLounder's REEF NURSERY	DECK 5, Aft	9:00 AM - 11:00 PM

POOLS

Children under 12 years of age must have adult supervision in all pools.

GOOBY'S POOL	DECK 9, Mid	9:00 AM - 6:00 PM
MICKEY'S POOL	DECK 9, Aft	8:00 PM - 10:00 PM
MICKEY'S SLIDE	DECK 9, Aft	8:30 AM - 10:00 PM
MICKEY'S SPLASH ZONE	DECK 9, Aft	9:00 AM - 5:30 PM
QUIET COVE POOL (18+)	DECK 9, Fwd	8:30 AM - 10:00 PM
	DECK 9, Fwd	8:00 AM - 11:00 PM

Complimentary pool vests are available for children to use in the pools onboard. They are located on the pool deck.

RECREATION

PORT ADVENTURES DESK	DECK 3, Mid	9:00 AM - 1:00 PM
		2:00 PM - 5:00 PM
		7:00 PM - 8:30 PM
VISTA FITNESS CENTER (18+)	DECK 9, Fwd	6:00 AM - 10:00 PM
WIDE WORLD OF SPORTS DECK	DECK 10, Fwd	- 24 HOURS

GENERAL INFORMATION

BUENA VISTA THEATRE	DECK 5, Aft	SHOWTIMES
DISNEY VACATION CLUB DESK	DECK 4, Mid	9:00 AM - 11:30 AM
		5:30 PM - 10:00 PM
DISNEY VACATION PLANNING DESK	DECK 4, Mid	9:00 AM - 11:30 AM
		3:30 PM - 6:00 PM
		7:30 PM - 8:30 PM
FUNNEL VISION	DECK 9, Mid	SHOWTIMES
GUEST SERVICES	DECK 3, Mid	24 HOURS
HAIR BRAIDING	DECK 9, Mid	9:00 AM - 12:00 PM
		2:00 PM - 6:00 PM
MEDICAL HEALTH CENTER	DECK 1, Fwd	9:30 AM - 11:00 AM
		4:30 PM - 7:00 PM
PORT & SHOPPING DESK	DECK 3, Mid	7:00 PM - 8:30 PM
PRELUDES	DECK 4, Fwd	5:30 PM - 9:30 PM
QUARTER MASTERS (ARCADE)	DECK 9, Mid	24 HOURS
SHUTTERS PHOTO GALLERY	DECK 4, Aft	10:00 AM - 1:00 PM
		5:00 PM - 10:00 PM
VISTA SPA AND SALON	DECK 9, Fwd	8:00 AM - 10:00 PM
WALT DISNEY THEATRE	DECK 4, Fwd	SHOWTIMES

SHOPPING

ART GALLERY	DECK 4, Mid	1:00 PM - 4:00 PM
		7:00 PM - 9:00 PM
MICKY'S MATES	DECK 4, Fwd	9:00 AM - 10:30 PM
RADAR TRAP (DUTY FREE)	DECK 3, Fwd	6:00 PM - 10:30 PM
TREASURE KETCH	DECK 4, Fwd	9:00 AM - 10:30 PM



TIME ZONE CHANGE

Remember to turn your clocks
FORWARD 1 HOUR upon retiring on
SATURDAY evening, or first
 thing **SUNDAY** morning.

IMPORTANT NUMBERS

Fire/Security: 7-3001
 Medical EMERGENCY: 7-3000
 Health Center: 7-1923

DINNER MENU
 Anniversaries Palace - Pacific Rim Cuisine
 Paint Cove Caribbean Island Cuisine
 Thrifts French Cuisine
 Dining Times: 5:45pm & 8:15pm

DRINK OF THE DAY
 Blue Margarita
 (Alcoholic)
 Capped Ball
 (Non-Alcoholic)

Evening Attire: Formal

DINING & LOUNGES

BREAKFAST

BEACH BLANKET BUFFET	DECK 9, Aft	7:15 AM - 10:30 AM
GOOBY'S GALLERY	DECK 9, Aft	7:00 AM - 9:00 AM
PARROT CAY	DECK 3, Aft	8:00 AM - 10:45 AM

LUNCH

BEACH BLANKET BUFFET	DECK 9, Aft	12:00 PM - 2:00 PM
GOOBY'S GALLERY	DECK 9, Aft	10:30 AM - 6:00 PM
PARROT CAY	DECK 3, Aft	12:15 PM - 1:30 PM
PAVO BRUNCH (18+)	DECK 10, Aft	10:00 AM - 12:30 PM
PINOCCHIO'S PIZZERIA	DECK 9, Mid	10:30 AM - 6:00 PM
PLUTO'S DOG HOUSE	DECK 9, Aft	10:30 AM - 6:00 PM
TRITON'S	DECK 3, Mid	12:00 PM - 1:30 PM

DINNER

ANNIVERSARIES PALACE	DECK 4, Aft	5:45 PM & 8:15 PM
BEACH BLANKET (A-LA CARTE)	DECK 9, Aft	6:30 PM - 9:30 PM
PARROT CAY	DECK 3, Aft	5:45 PM & 8:15 PM
TRITON'S	DECK 3, Mid	5:45 PM & 8:15 PM
PLUTO'S DOG HOUSE	DECK 10, Aft	6:00 PM - 8:30 PM
	DECK 9, Aft	6:00 PM - 9:30 PM

LATE NIGHT SNACKS

DIVERSIONS	DECK 3, Fwd	10:30 PM - 12:00 AM
PINOCCHIO'S PIZZERIA	DECK 9, Mid	9:30 PM - 12:00 AM
PROMENADE LOUNGE	DECK 3, Aft	10:30 PM - 12:00 AM

ADDED FEATURES

BEVERAGE STATION	DECK 9, Aft, Port Side	24 HOURS
ICE CREAM AT GOOBY'S GALLERY	DECK 9, Aft	11:00 AM - 11:00 PM
ROOM SERVICE	DIAL 6801 OR 6802	24 HOURS

ENTERTAINMENT - LOUNGES - BARS

Adults must be 21 and older to consume alcoholic beverages.

CADILLAC LOUNGE (18+)	DECK 3, Fwd	6:00 PM - 12:00 AM
COVE CAFE (18+)	DECK 9, Mid	6:30 PM - 12:00 AM
DIVERSIONS (18+ AFTER 9:00 PM)	DECK 3, Fwd	12:30 PM - 12:00 AM
INTERNET CAFE	DECK 3, Aft	24 HOURS
OUTLOOK CAFE (18+)	DECK 10, Mid	7:30 AM - 12:00 AM
PINOCCHIO'S PIZZERIA	DECK 9, Mid	9:30 AM - 12:00 AM
PLUTO'S DOG HOUSE	DECK 9, Aft	10:30 AM - 6:00 PM
PRELUDES	DECK 4, Fwd	5:30 PM - 9:30 PM
PROMENADE LOUNGE	DECK 3, Aft	7:30 AM - 12:00 PM
SIGNALS (18+)	DECK 9, Fwd	9:30 AM - 10:30 PM
STUDIO SPA	DECK 4, Mid	SHOWTIMES
WAVEBANDS (18+)	DECK 3, Fwd	7:30 PM - 2:00 AM

Public Health Advisory: Consuming raw or under-cooked meats, poultry, seafood, shellfish, or eggs may increase your risk for food borne illness, especially if you have certain medical conditions.