

PERSONAL NAVIGATOR

SATURDAY, OCTOBER 3, 2015



Sunrise: 6:41 am Sunset: 6:33 pm

Evening Attire: Cruise Casual

All Ashore: Approx: 7:45 am

All Aboard: 4:45 pm

Today: Partly Sunny High: 74°F/23°C

Tomorrow: Cloudy High: 72°F/22°C

ENSENADA, MEXICO

Disney DREAMS

AN ENCHANTED CLASSIC

In this spectacular fantasy, a little girl discovers the power of her dreams. Fly through the air with Peter Pan and your imagination, as many Classic Disney Characters spring to life. With a little Faith, Trust and Pixie Dust you'll see that your dreams can come true!

WALT DISNEY THEATRE

Deck 4, Forward
6:15 pm & 8:30 pm

As a courtesy to all Guests, we kindly advise that the saving of seats is **not** permitted in the Walt Disney Theatre.



Assistance available at the entrance to the Walt Disney Theatre 30 minutes prior to show time.

Ensenada Port Information

Ensenada is the third largest city in the Mexican state of Baja California. Here you will find a sun soaked paradise of pristine beaches, turquoise blue water and rugged mountainous terrain.

Ensenada was first discovered in 1542 by Portuguese navigator Juan Rodriguez Cabrillo. Sixty years later, General Sebastián Vizcaíno arrived at the bay and named it "Ensenada de Todos los Santos" in honor of All Saint's Day.

The first European settlement in Ensenada was established in 1804, but it was during the 1870s that the area began to prosper due to the discovery of gold at Real del Castillo. In 1882, Ensenada was officially incorporated and named the capital of the Baja territory. In the 1940s, Ensenada developed into one of Mexico's leading Pacific ports for exports in support of the agricultural expansion in the nearby Mexicali Valley.

Today, Ensenada is a popular tourist destination brimming with museums, missions, wineries, parks, beaches, bars and unique shops.

CURRENCY TRANSACTIONS IN MEXICO
As of September 2010, the Mexican government enacted a law limiting the amount of U.S. dollars a Mexican business or individual may deposit into their bank account. Because of this limitation, some recommended stores in port may restrict the amount of U.S. dollars they will accept for your purchases. Please remember to take your credit card so that you may be able to make purchases ashore.

The Pumpkin Tree

HALLOWEEN CEREMONY

The Pumpkin Tree has bloomed, but there is still one more surprise. Join us in the Lobby Atrium for some frightening fun, as we celebrate Halloween with a spooky ceremony that will have you screaming with ghoulish delight.

Lobby Atrium,
Deck 3, Midship,
7:30 pm

Don't Miss:

Game Show: The Wheel

Promenade Lounge, Deck 3, Aft - 3:30 pm

A special version of this popular TV game show.

Officer Pin Trading

Preludes, Deck 4, Forward - 7:15 pm

Come trade pins with the Officers of the Disney Wonder.

Captain's Signing

Treasure Ketch, Deck 4, Forward - 7:30 pm

Meet the Master of the Disney Wonder and have your cruise memories signed.

'Til We Meet Again

Lobby Atrium, Deck 3, Midship - 10:00 pm

The world famous Disney Characters and some of your new friends from the Disney Wonder® stage shows bid you a charming farewell.

Haunted Stories of the Sea

Deck 9 Stage, Deck 9, Midship - 10:45 pm

Join our Sea Captain for the Halloween tradition of telling ghostly tales of the strange, bizarre and just plain scary that will leave even the bravest of souls with a chill.

Disney Cruise Line.

PORT ADVENTURES

Please check your tour tickets for meeting times and locations.

Visit the Port Adventures Desk, Deck 3, Midship for any questions.

DINNER MENU

Animator's Palate : Pacific Rim Cuisine
Parrot Cay : Caribbean Island Cuisine
Triton's : French Cuisine

DRINK OF THE DAY

Spooky Juice (Alcoholic)
Franken Fusion Colada (Non-Alcoholic)

IMPORTANT NUMBERS

Fire/Security: 7-3001
Medical Emergency: 7-3000
Health Center: 7-1923

ADULT ACTIVITY HIGHLIGHTS

VISTA SPA FITNESS CLASSES & SEMINARS

Sunrise Stretch - Vista Spa Fitness Center - 7:00 am

Fab Abs - Vista Spa Fitness Center - 7:30 am

Acupuncture Tongue & Pulse Analysis - Vista Spa Fitness Center - 4:00 pm

Complimentary Footprint Analysis - Vista Spa Fitness Center - 4:30 pm



TASTING CLASSES

Tequila & Margarita Tasting (21+) - Cadillac Lounge - 4:00 pm

Cognac Tasting (21+) - Outlook Cafe - 10:30 pm

Please make reservations for tastings at Guest Services for a nominal fee.

Tasting Seminars are only for Guests 21 and older.

1820 SOCIETY: GAME CHALLENGE

Diversions, Deck 3, Forward - 5:15 pm

Society members unite as a team for this interactive game.



1820 SOCIETY: FAREWELL

Diversions, Deck 3, Forward - 10:15 pm

Join your Cruise Staff and your new friends in this last gathering for some fun.

(For Guests aged 18 to 20 years old.)

ART OF THE THEME SHOW TOUR

Palo, Deck 10, Aft - 11:30 am

Join us for a guided tour highlighting the design, Imagineering and artistry of the Disney Wonder. This tour is reserved for Guests 18 and over.

ULTIMATE DISNEY TRIVIA

Diversions, Deck 3, Forward - 11:30 am

Think you know all there is to know about Disney? Come test your knowledge at ultimate Disney trivia for the Adults.

LIVE GUITAR WITH BERNIE GRIFFITH

Quiet Cove Pool, Deck 9, Forward - 2:45 pm, 3:45 pm, 4:45 pm

Join Bernie Griffith as he plays live guitar for your listening pleasure.

MUSIC & MARTINIS WITH TIM MOSS

Cadillac Lounge, Deck 3, Forward - 7:30 pm, 9:30 pm, 10:30 pm & 11:30 pm

Join Tim Moss as he plays live piano for your listening pleasure.

80'S MUSIC TRIVIA

Diversions, Deck 3, Forward - 7:30 pm

Let's step back in time as we test your 80's music knowledge.



80'S FLASHBACK

Wavebands, Deck 3, Forward - 10:30 pm

The 80's are back! Join your Cruise Staff team, in testing your 80's knowledge in this high energy 80's revival.

SAFETY ASHORE INFORMATION

While you will find many great experiences ashore, please remain vigilant about your personal safety and the safety of your belongings. As in any large urban tourist destination, you'll want to take some basic precautions to make the most of your time ashore.

- Be aware of your surroundings at all times. Avoid short cuts, narrow alleys and poorly lit streets.
- Avoid wandering from the main shopping and tourist areas into unfamiliar territory. If venturing out independently, have a plan, use only licensed taxi operators.
- Identity/Credit Card theft can occur anywhere. Please remain vigilant in monitoring the safe keeping of your personal information.
- Leave valuables in your room safe and avoid carrying large amounts of cash. Exercise caution when using ATMs. Cameras and handbags should be carried close to your body or concealed out of sight.
- Leave air transportation tickets and other travel documents in your room safe. When going ashore, each adult is required to carry a Driver's license, passport or other government-issued photo ID. - Note: Some ports may require guests to carry passports ashore.
- Most crimes are easier to commit in dark unlit areas. When going ashore at night, please be extra vigilant about your personal safety.

FUN FOR ALL AGES HIGHLIGHTS

TODDLER TIME FOR FAMILIES

Captain's Closet, Disney's Oceaneer Club, Deck 5, Midship - 9:00 am, 2:30 pm & 6:00 pm

A time for Toddlers and their families to explore and play together.

CRUISIN' FOR TRIVIA

Promenade Lounge, Deck 3, Aft - 10:00 am

Navigate your way through a round of questions testing your general knowledge.

CRAFTS: RAINBOW MOBILE

Promenade Lounge, Deck 3, Aft - 10:45 am

Join your Cruise Staff and make some Rainbow Mobiles which are yours to keep.

NAPKIN FOLDING

Studio Sea, Deck 4, Midship - 11:30 am

Learn how to fold a napkin to impress your guests at your next dinner party.

LIVE MUSIC WITH ANDREA & RAFAELA

Gazebo, Deck 9, Midship - 1:15 pm & 2:15 pm

Join Andrea & Rafaela as they play live for your listening pleasure.

DISNEY CRUISE LINE TRIVIA

Promenade Lounge, Deck 3, Aft - 1:15 pm

Navigate your way through a round of questions testing your knowledge of Disney Cruise Line.



CHIP-IT GOLF (12+)

Lobby Atrium, Deck 3, Midship - 2:00 pm

It's par for the course for our Guests 12 and older to compete on our special "greens" in this fun tournament.

GAME SHOW: THE WHEEL

Promenade Lounge, Deck 3, Aft - 3:30 pm

A special version of this popular TV game show.

DISNEY CHARADES

Promenade Lounge, Deck 3, Aft - 4:15 pm

Join your Cruise Staff as they put your acting skills to the test in this hilarious guessing game.



DISNEY VACATION CLUB GROUP PREVIEW

Studio Sea, Deck 4, Midship - 5:00 pm

Want to learn more about taking magical vacations year after year? Please see a Disney Vacation Club representative on Deck 4, Midship, or call 7-2805 from your stateroom phone for more information about our interactive group presentation.

OFFICER PIN TRADING

Preludes, Deck 4, Forward - 7:15 pm

Come trade pins with the Officers of the Disney Wonder.



THE PUMPKIN TREE

Lobby Atrium, Deck 3, Midship - 7:30 pm

The Pumpkin Tree has bloomed, but there is still one more surprise. Join us in the Lobby Atrium for some frightening fun, as we celebrate Halloween with a spooky ceremony that will have you screaming with ghoulish delight.

CAPTAIN'S SIGNING

Treasure Keel, Deck 4, Forward - 7:30 pm

Meet the Master of the Disney Wonder and have your cruise memories signed.



HAUNTED STORIES OF THE SEA

Deck 9 Stage, Deck 9, Midship - 10:45 pm

Join our Sea Captain for the Halloween tradition of telling ghostly tales of the strange, bizarre and just plain scary that will leave even the bravest of souls with a chill.

YOUTH ACTIVITIES HIGHLIGHTS

DINE & PLAY

A convenience for families dining at 8:15 pm, our Youth Activities counselors will be available at 9:15 pm at the entrance of Triton's, Parrot Cay and Animator's Palate dining rooms to bring registered children to join the fun in Disney's Oceaneer Club and Disney's Oceaneer Lab.



Deck 5, Aft (7-18500) 8:00 am - 11:00 pm

Infants and Toddlers can enjoy toys and activities at Flounder's Reef Nursery. Reservations are first come, first served so please stop by!



Deck 5, Midship (7-1440) 9:00 am - 12:00 am
(3 - 12 years old)

BIG TOP FUN FEST!

3:30 pm

It's the greatest show on Earth. Come re-discover the circus Disney style with clowns, jugglers and classic Disney cartoons.

FINAL FAREWELL

9:00 pm

Come and join in this end of cruise dance party for you to say, "See Ya Real Soon" to your new friends.



Deck 5, Midship (7-1445) 8:00 am - 12:00 am
(3 - 12 years old)

RATATOUILLE COOKING SCHOOL

2:00 pm

Join our Ratatouille Cooking School for baking fun! Make new friends and bake your own Chocolate Chip Cookies!

PISTON CUP CHALLENGE

7:15 pm

It's Dinoco time and you're part of the pit crew! Design your own race car and see if you've got what it takes to end up in the winner's circle!



Deck 2, Midship (7-5810) 10:00 am - 12:00 am
(11 - 14 years old)

HOW WELL DO YOU KNOW YOUR COUNSELOR?

10:00 pm

Do you think you know all there is to know about your counselors? Come test out your knowledge with all of your friends!

FINAL FAREWELL SLIDESHOW

10:45 pm

Take this opportunity to relive some memories from your Disney Cruise.



Deck 11, Midship (7-1456) 11:00 am - 1:00 am
(14 - 17 years old)

MIX AND MATCH

11:00 pm

Try to find your "perfect match" in Disney's very own "Dating" game.

GLOW JAM

12:00 am

Join us for a glow-in-the-dark party with lots of games, fun and dancing for all.

BUENA VISTA THEATRE

Deck 5, Aft
Today's Movies

OC Open Captioning

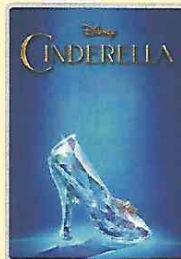

8:30 am

Duration: 1 hr 52 mins
Rating: PG

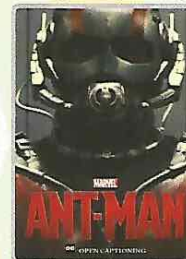

11:00 am

Duration: 1 hr 57 mins
Rating: PG-13

DOLBY 3D



2:15 pm

Duration: 2 hrs 9 mins
Rating: PG

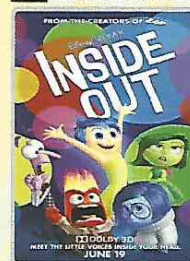

5:30 pm & 8:00 pm

Duration: 1 hr 42 mins
Rating: PG



10:30 pm

Duration: 1 hr 57 mins
Rating: PG-13

'TIL WE MEET AGAIN

The world-famous Disney Characters and some of your new friends from the Walt Disney Theatre stage shows bid you a charming farewell.

Lobby Atrium,
Deck 3, Midship,
10:00 pm



ADULT THEME NIGHT

THE 80'S ARE BACK!
Join your Cruise Staff team, in testing your 80's knowledge in this high energy 80's revival.

Wavebands (18+),
Deck 3, Forward,
10:30 pm

YOUTH ACTIVITIES OPEN HOUSE

Open House is an opportunity for all to come and participate in a variety of exciting activities and free time in the Oceaneer Club, Oceaneer Lab, Flounder's Reef Nursery, Vibe and Edge throughout the cruise. During these times secured programming will still be offered in the other venue for those looking to check their children into care.

Disney's Oceaneer Club: 9:00 am - 11:30 am & 5:00 pm - 7:00 pm

Disney's Oceaneer Lab: 3:30 pm - 5:00 pm

Edge: 10:00 am - 12:00 pm & 6:00 pm - 7:30 pm

Vibe: 11:00 am - 1:00 pm & 7:30 pm - 9:00 pm

MORE TO ENJOY WHILE ONBOARD

EASTERN, WESTERN & SOUTHERN CARIBBEAN

Disney Cruise Line offers a variety of 7-night sailings to exotic ports in the Eastern or Western Caribbean; including our new Eastern Caribbean port Tortola, in the British Virgin Islands. Or visit beautiful Martinique on our four limited-time Southern Caribbean sailings aboard the Disney Wonder, back by popular demand! Visit the Onboard Sales Desk for more information. Remember to ask about our special onboard booking offer!



STAR WARS™ DAY AT SEA

Get ready for a vacation that's out of this world! Disney Cruise Line is introducing Star Wars™ Day at Sea. Sail during January - April 2016 aboard the Disney Fantasy. One Epic Day. Eight Select Sailings. Visit the Onboard Sales Desk for more information.



DISNEY VACATION CLUB® GROUP PREVIEW

Want to learn more about taking magical vacations year after year? Please see a Disney Vacation Club representative on Deck 4, Midship, or call 7-2805 from your stateroom phone for more information about our interactive group presentation.



VISTA SPA
Deck 9, Forward - Phone: 7-1465

PAMPER PACKAGE

Indulge with a 50 minute full body relaxing Swedish Massage and 25 minute refreshing Spa facial with scalp, foot and ankle massages for only \$149.



mark henry

ALEXANDRITE JEWELRY COLLECTION

Experience natural color-changing Alexandrite Jewelry by Mark Henry, rarity and sensational beauty handcrafted by nature.

AVAILABLE IN TREASURE KETCH
DECK 4, FORWARD

Shutters

GET THE PICTURE!

Order a Get the Picture! photo disc and share your vacation memories digitally! No need to decide which photos to take home now, select your photos from the comfort of your home. Print, send and share your photos easily! Ask your Shutters staff about your personalized PhotoBook.

**Offer valid per stateroom only. Terms and conditions apply.
Photos captured on your vacation are only available for purchase during this cruise.*

Connect@Sea

We are now offering a NEW and improved Internet service to stay connected on your cruise like no other in the industry! Internet packages range from \$0.25 per MB - \$89.00 (1000 MB package). For more information contact your Connect@Sea Expert or Guest Services onboard.

EXPRESS CHECK OUT

If you have a credit card on file, you qualify for express check out. No need to visit Guest Services to settle your account.

EXPRESS WALK OFF

This option allows you to take your luggage off the ship at your leisure once the ship has been cleared by the local authorities. You won't need to wait for your luggage to enter the terminal and there is no need to claim it inside the terminal building. Please note that no assistance with luggage is provided for this option.



Hola and welcome to Ensenada! Bajás Third Largest City. Hurry down as our desk is open for any last minute Port Adventure bookings. La Bufadora Sightseeing Tour, The Wine Country Tour, La Bufadora Kayak Tour or the Horseback Riding Adventure are a few of the exciting activities you don't want to miss out on. Make sure you have your excursions booked for Ensenada as space is selling out. Our friendly staff are waiting to answer your questions at the Port Adventures Desk, Deck 3, Midship.

SHOPPING

CAPTAIN'S SIGNING

Don't miss your chance to meet the Master of the Disney Wonder! Stop by Treasure Ketch today at 7:30 pm where you can have your cruise mementos signed by our Captain. Deck 4, Forward.

OFFICER PIN TRADING

Check out the specially designed Halloween pin along with other Disney Cruise Line pins when you visit Mickey's Mates. Later, join the Officers of the Disney Wonder Cruise Ship for pin trading fun at 7:15 pm in the Preludes. Deck 4, Forward.

ALEXANDRITE JEWELRY BY MARK HENRY

Head to Treasure Ketch, Deck 4, Forward, for your final opportunity on this sailing to discover the elegant jewelry design by Mark Henry, adorned with the beautiful and naturally color-changing Alexandrite gemstone.

PHILIP STEIN WATCHES ARRIVE!

Philip Stein Watches arrive onboard Disney Cruise Line. Philip Stein watches are not just a watch, but an element of a healthy and well-balanced lifestyle. People who wear Philip Stein care about their looks as well as their overall well being. The timepieces reflect the attitude and personal values of the wearer. See the entire Collection today at Treasure Ketch, All at great Duty Free Prices.

GREAT REASON TO SHOP ONBOARD!

Head to the onboard merchandise shops, Deck 4, Forward, where you can purchase a Disney Cruise Line Towel Tote for \$17.95 with any merchandise purchase of \$40.00 or more. While supplies last. Offer subject to restrictions and change without notice.

Due to port regulations, when the ship is docked, the stores will remain closed.

IMPORTANT INFORMATION

Security Notice

All Guests (including Children) who wish to disembark or embark the ship are required to present their Key to the World card at the gangway. A photo ID is also required for those Guests who are 18 years of age or older. Guests under the age of 18 are required to have a parent, guardian or other responsible adult sign an authorization form at the Guest Service Desk if they wish to go ashore unaccompanied or with any adult from another stateroom.

Sunscreen/Insect Repellent Advisory

Use sunscreen first and protect against mosquito bites and related illnesses by applying insect repellent on top of sunscreen when going ashore. Insect repellent is available for purchase in Treasure Ketch.

Cold and Flu Reminder

Please wash hands frequently and thoroughly, particularly before meals. Contact the Health Center by dialing 7-1923, should anyone in your party become ill.

Inclement Weather

For the safety of all Guests, outdoor events may be changed due to unforeseen weather conditions.

Corridor Quiet Hours

As a courtesy to all our Guests, please recognize quiet hallway hours from 10:00 pm til 8:00 am.

Environmental Message

With Disney's commitment to the Environment please refrain from throwing anything over the Ship's side. Thank you.

No Reserved Seats Policy

As a courtesy to all Guests we kindly advise that the saving of seats is not permitted in the Walt Disney Theatre, and the saving of the sun loungers is not permitted on Deck 9 and 10. Items left unattended will be returned to lost and found at Guest Services, Deck 3, Midship.

Smoking

For the comfort of our guests, the following areas are designated as smoking areas:

- Deck 10, forward, Starboard side
 - Deck 9, forward, Starboard side at Quiet Cove
 - Deck 4, aft, starboard side from 6:00 pm to 6:00 am only (all of Deck 4 is non-smoking from 6:00 am to 6:00 pm.)
- Smoking is prohibited inside all guest staterooms and on stateroom verandahs. Guests found smoking in their staterooms or on their verandahs will be charged a \$250 stateroom recovery fee.

Electronic cigarettes may only be used in designated smoking areas.

Walt Disney Theatre

Theatrical performances may use artificial fog, strobe lights, pyrotechnics and other special effects. For the safety of our performers and the comfort of those around you, the use of any photography or video recording device or any electronic equipment is prohibited.

Verandah Safety

Please do not leave any combustible materials on your balcony when not present in your stateroom for safety reasons.

SATURDAY, OCTOBER 3, 2015 - ENSENADA, MEXICO

BUENA VISTA THEATRE

Deck 5, Aft

Open Captioning

DOLBY 3D



8:30 am Duration: 1 hr 52 mins Rating: PG	11:00 am Duration: 1 hr 57 mins Rating: PG-13	2:15 pm Duration: 2 hrs 9 mins Rating: PG	5:30 pm & 8:00 pm Duration: 1 hr 42 mins Rating: PG	10:30 pm Duration: 1 hr 57 mins Rating: PG-13
--	--	--	---	--

Character Appearances

MINNIE MOUSE

Gazebo - 9:00 am & 12:00 pm
Lobby Atrium (P) - 5:45 pm

GOOFY

Gazebo - 9:30 am & 12:30 pm

DAISY DUCK

Gazebo - 11:30 am

CHIP & DALE

Gazebo - 1:00 pm

DONALD DUCK

Gazebo - 1:30 pm

MICKEY MOUSE

Lobby Atrium (P) - 5:15 pm

PLUTO

Lobby Atrium (S) - 5:30 pm

TIL WE MEET AGAIN

Lobby Atrium - 10:00 pm

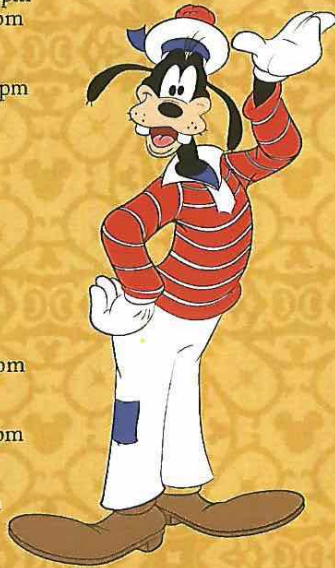

(P) - Port Side (S) - Starboard Side

Don't forget your Camera to capture those Magical Moments!
Check here each day for all of today's Character Appearances or refer to the
Character Board in the Lobby Atrium.

Meet-and-Greets will be advertised for the length of time the line will be
open. To avoid disappointment, please meet at start time of appearances.

YOUTH ACTIVITIES THEMED EXPERIENCES

CLUBHOUSE SERIES
focuses on movement and
features content which appeals
to younger children.

JUMP UP SERIES
includes large group games &
movement-oriented activities.

IN THE SPOTLIGHT SERIES
focuses on children's stage
presence with lots of activities
and enthusiasm.

STORYBOOK SERIES
is designed with a strong
connection to the Disney
classic stories.

CREATE & INVENT SERIES
will have a tactile focus allowing
children to create and admire
their work.

WORLD OF WONDERS SERIES
are less active, but will challenge
children with problem/solutions-
based activities.

YOUTH ACTIVITIES OPEN HOUSE

Activities for families, adults and children of all ages to enjoy together.

SHIP DIRECTORY

YOUTH ACTIVITIES

DISNEY'S OCEANEER CLUB	DECK 5, MID	9:00 AM - 12:00 AM
DISNEY'S OCEANEER LAB	DECK 5, MID	8:00 AM - 12:00 AM
EDGE	DECK 2, MID	10:00 AM - 12:00 AM
VIBE	DECK 11, MID	11:00 AM - 1:00 AM
FLOUNDER'S REEF NURSERY	DECK 5, AFT	8:00 AM - 11:00 PM

POOLS

Children under 12 years of age must have adult supervision in all pools.

GOOFY'S POOL	DECK 9, MID	9:00 AM - 6:00 PM
MICKEY'S POOL	DECK 9, AFT	8:00 AM - 10:00 PM
MICKEY'S SLIDE	DECK 9, AFT	1:00 PM - 5:30 PM
MICKEY'S SPLASH ZONE	DECK 9, AFT	8:00 AM - 10:00 PM
QUIET COVE POOL (18+)	DECK 9, FWD	8:00 AM - 10:00 PM

Complimentary pool vests are available for children to use in the pools onboard.
They are located on the pool deck

RECREATION

PORT ADVENTURES DESK	DECK 3, MID	8:00 AM - 10:00 AM
VISTA FITNESS CENTER (18+)	DECK 9, FWD	6:00 AM - 10:00 PM
WIDE WORLD OF SPORTS DECK	DECK 10, FWD	- 24 HOURS

GENERAL INFORMATION

BUENA VISTA THEATRE	DECK 5, AFT	SHOWTIMES
DISNEY VACATION CLUB DESK	DECK 4, MID	6:00 PM - 10:00 PM
FUNNEL VISION	DECK 9, MID	SHOWTIMES
GUEST SERVICES	DECK 3, MID	24 HOURS
HAIR BRAIDING	DECK 9, MID	9:00 AM - 12:00 PM 2:00 PM - 7:00 PM
MEDICAL HEALTH CENTER	DECK 1, FWD	9:30 AM - 11:00 AM 4:30 PM - 7:00 PM
ONBOARD SALES DESK	DECK 4, MID	9:00 AM - 10:00 AM 4:00 PM - 10:00 PM
PRELUDES	DECK 4, FWD	5:30 PM - 9:30 PM
QUARTER MASTERS (ARCADE)	DECK 9, MID	24 HOURS
SHUTTERS PHOTO GALLERY	DECK 4, AFT	5:30 PM - 11:00 PM
VISTA SPA AND SALON	DECK 9, FWD	8:00 AM - 10:00 PM
WALT DISNEY THEATRE	DECK 4, FWD	SHOWTIMES

SHOPPING

ART GALLERY	DECK 4, MID	7:00 PM - 9:00 PM
MICKEY'S MATES	DECK 4, FWD	5:30 PM - 11:00 PM
RADAR TRAP (DUTY FREE)	DECK 3, FWD	6:00 PM - 11:00 PM
TREASURE KETCH	DECK 4, FWD	5:30 PM - 11:00 PM

IMPORTANT NUMBERS

Fire/Security: 7-3001
Medical EMERGENCY: 7-3000
Health Center: 7-1923

DINNER MENU	Animator's Palate : Pacific Rim Cuisine	Spooky Juice	WEATHER FORECAST	Today: Partly Sunny
	Parrot Cay: Caribbean Island Cuisine	(Alcoholic)		High: 74°F/23°C
	Triton's : French Cuisine	Franken Fusion Cocktails (Non-Alcoholic)		Tomorrow: Cloudy High: 72°F/22°C
Dining Times: 5:45pm & 8:15pm		Evening Attire: Cruise Casual		

DINING & LOUNGES

BREAKFAST

BEACH BLANKET BUFFET	DECK 9, AFT	7:00 AM - 10:30 AM
GOOFY'S GALLEY	DECK 9, AFT	6:30 AM - 8:30 AM
PARROT CAY	DECK 3, AFT	7:00 AM - 10:30 AM
TRITON'S (À-LA CARTE)	DECK 3, MID	7:30 AM - 9:30 AM

LUNCH

BEACH BLANKET BUFFET	DECK 9, AFT	12:00 PM - 2:00 PM
GOOFY'S GALLEY	DECK 9, AFT	10:30 AM - 6:00 PM
PINOCCHIO'S PIZZERIA	DECK 9, MID	10:30 AM - 6:00 PM
PLUTO'S DOG HOUSE	DECK 9, AFT	10:30 AM - 6:00 PM
TRITON'S	DECK 3, MID	12:00 PM - 1:30 PM

DINNER

ANIMATOR'S PALATE	DECK 4, AFT	5:45 PM & 8:15 PM
PARROT CAY	DECK 3, AFT	5:45 PM & 8:15 PM
TRITON'S	DECK 3, MID	5:45 PM & 8:15 PM
PALO (18+)	DECK 10, AFT	6:00 PM - 8:30 PM
PLUTO'S DOG HOUSE	DECK 9, AFT	6:00 PM - 9:30 PM

LATE NIGHT SNACKS

DIVERSIONS	DECK 3, FWD	10:30 PM - 11:30 PM
PINOCCHIO'S PIZZERIA	DECK 9, MID	9:00 PM - 12:00 AM
PROMENADE LOUNGE	DECK 3, AFT	10:30 PM - 12:00 AM

ADDED FEATURES

BEVERAGE STATION	DECK 9, AFT, PORT SIDE	24 HOURS
ICE CREAM AT GOOFY'S GALLEY	DECK 9, AFT	11:00 AM - 11:00 PM
ROOM SERVICE	DIAL 8801 OR 6802	CLOSES AT 1:00 AM

ENTERTAINMENT - LOUNGES - BARS

Adults must be 21 and older to consume alcoholic beverages.

CADILLAC LOUNGE (18+)	DECK 3, FWD	6:00 PM - 12:00 AM
COVE CAFE (18+)	DECK 9, MID	6:30 AM - 12:00 AM
DIVERSIONS (18+ AFTER 9:00 PM)	DECK 3, FWD	11:30 AM - 12:00 AM
INTERNET CAFE	DECK 3, AFT	24 HOURS
OUTLOOK CAFE (18+)	DECK 10, MID	7:00 AM - 10:00 AM 2:00 PM - 12:00 AM
PINOCCHIO'S PIZZERIA	DECK 9, MID	
PLUTO'S DOG HOUSE	DECK 9, AFT	10:30 AM - 6:00 PM
PRELUDES	DECK 4, FWD	5:30 PM - 9:30 PM
PROMENADE LOUNGE	DECK 3, AFT	7:30 AM - 12:00 AM
SIGNALS (18+)	DECK 9, FWD	10:30 AM - 10:00 AM
STUDIO SEA	DECK 4, MID	SHOWTIMES
WAVEBANDS (18+)	DECK 3, FWD	7:30 PM - 2:00 AM

Public Health Advisory: Consuming raw or under-cooked meats, poultry, seafood, shellfish, or eggs may increase your risk for food borne illness, especially if you have certain medical conditions.

All Ashore: Approx: 7:45 am

All Aboard: 4:45 pm

Ship's Agent In Ensenada

Mr. Jorge Ojeda: Ph: 011 521 646 171 6157 or 011 52 646 178 3615; Agencia de Buques
Gil Ojeda Sa De CV, Calle Cadete Virgilio Uribe 496 A
Zona Centro, Ensenada B.C. Mexico 22800