

PERSONAL NAVIGATOR

WEDNESDAY, DECEMBER 16, 2015

Sunrise 7:11 am Sunset: 5:37 pm
Evening Attire: Cruise Casual

Today: Sunny High: 86°F/30°C
Tomorrow: Sunny High: 78°F/26°C

DAY AT SEA



With an expanded score by Alan Menken, follow Rapunzel and Flynn Rider in a musical adventure that will take them from a lonely tower, into the raucous Snuggly Duckling Pub to the distant Kingdom, where they both, finally, find home.

WALT DISNEY THEATRE
DECK 4, FORWARD,
2:00 PM, 6:15 PM & 8:30 PM

As a courtesy to all Guests, we kindly advise that the saving of seats is **not** permitted in the Walt Disney Theatre.



Assistance is available at the entrance to the Walt Disney Theatre 30 minute prior to show time.

Disney MAGIC Fun Facts

Most cruise ships of this size usually have 10 to 12 different carpet styles or patterns; However, the Disney Magic® has well over 100 different custom themed carpets.

There are over 27,000 signs, plaques and marquees. That's more than double the number used in all of Disney's Animal Kingdom Theme Park.

The Disney Magic's® sister ship the Disney Wonder® is Art Nouveaux in style but the Disney Magic® is Art Deco. This style of decoration and architecture is from the late 19th and early 20th centuries, was the springboard for Art Deco. Art Nouveaux has a more organic flowing, almost sinuous use of lines that often depict flowers and leaves.

As you walk up the stairs between stateroom decks 6, 7 & 8 you will notice a progression on the Magic from rough animation to finished animation.

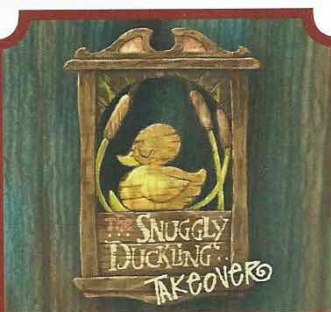

TAKEOVER EVENT

The Thugs have chosen O'Gills Pub as "their" new home. Join them for an offering of food, ales, and tomfoolery.

O'Gills Pub,
Deck 3, Forward,
7:45 pm - Families
10:00 pm - Adults (18+)

Don't Miss:

Wake up with Disney Junior

D Lounge, Deck 4, Midship - 8:30 am

What happens when you experience unlimited fun with your favorite Disney Junior shows? You get an exciting dance party designed especially for preschoolers ages seven and under.

Anyone Can Cook - Lobster Ravioli (18+)

D Lounge, Deck 4, Midship - 10:30 am

From our galley to yours. Join our chefs as they show you how to prepare delicious dishes. Today's Menu - Lobster Ravioli

Storytime with Mrs. Claus

Lobby Atrium, Deck 3, Midship - 10:15 pm

Full of fun and whimsy, Mrs. Claus makes a very special visit to the ship's atrium to read classic holiday tales to all the children - and children at heart!

80's Flashback (18+)

Fathoms, Deck 3, Forward - 11:00 pm

The 80's are back! Join your Cruise Staff team, in testing your 80's knowledge in this high energy 80's revival.

Book Your Next Disney Vacation Today!

If you're thinking about booking a future Disney cruise or Adventures by Disney trip, visit the Disney Vacation Planning desk to save with special offers only available onboard! The last day of the cruise tends to get busy in the evening, so don't miss this opportunity to plan your next Disney vacation. Visit the Disney Vacation Planning desk on Deck 4, Midship, for more information.



DINNER MENU

Animator's Palate : Pacific Rim Cuisine
Carioca's : South American Cuisine
Lumiere's : French Cuisine

DRINK OF THE DAY

High Tide (Alcoholic)
Espresso Chiller (Non-Alcoholic)

IMPORTANT NUMBERS

Fire/Security: 7-3001
Medical Emergency: 7-3000
Health Center: 7-1923

ADULT ACTIVITY HIGHLIGHTS



SENSES SPA FITNESS CLASSES & SEMINARS

Sunrise Stretch - Senses Spa Fitness Center - 7:00 am
Fab Abs - Senses Spa Fitness Center - 7:30 am
Body Sculpt Boot Camp (Nom. Fee) - Senses Spa Fitness Center - 8:00 am
Group Cycling (Sign-Up Required) - Senses Spa Fitness Center - 9:00 am
Acupuncture: Arthritis and Back Pain Solutions - Keys - 10:30 am
Secrets to a Flatter Stomach - Senses Spa Fitness Center - 11:00 am
Good Feet: Relieving Back Pain - Senses Spa & Salon - 2:00 pm
Acupuncture Tongue & Pulse Analysis - Senses Spa & Salon - 4:00 pm
Pure Form Pilates - Senses Spa Fitness Center - 5:00 pm

TASTING CLASSES

Chocolate & Liquor Tasting (21+) - Keys - 12:15 pm
Mixology (21+) - Keys - 2:00 pm
Martini Tasting (21+) - Keys - 4:00 pm
Whiskey Tasting (21+) - Cove Cafe - 10:30 pm
Please make reservations for tastings at Guest Services for a nominal fee.
Tasting Seminars are only for Guests 21 and older



1820 SOCIETY: LUNCH

Eye Scream, Deck 9, Aft - 12:00 pm
Get to know your fellow Society members over lunch.

1820 SOCIETY: JENGA CHALLENGE

O'Gills Pub, Deck 3, Forward - 5:00 pm
Have some fun with this classic game.



ANYONE CAN COOK - LOBSTER RAVIOLI

D Lounge, Deck 4, Midship - 10:30 am
From our galley to yours. Join our chefs as they show you how to prepare delicious dishes.
Today's Menu - Lobster Ravioli



DISNEY'S INNOVATIONS: THEME PARKS

O'Gills Pub, Deck 3, Forward - 1:45 pm
Join us for our presentation showing the "Top 10" greatest innovations that the Walt Disney Company has introduced to theme parks.



80'S FLASHBACK

Fathoms, Deck 3, Forward - 11:00 pm
The 80's are back! Join your Cruise Staff team, in testing your 80's knowledge in this high energy 80's revival.



FUN FOR ALL AGES HIGHLIGHTS



WAKE UP WITH DISNEY JUNIOR

D Lounge, Deck 4, Midship - 8:30 am

What happens when you experience unlimited fun with your favorite Disney Junior shows? You get an exciting dance party designed especially for preschoolers ages seven and under.

SPOT-A-THUG

Port Adventures Desk, Deck 3, Midship - 9:00 am

Corona Guards are looking for help in locating some of the kingdom's more controversial residents—The Thugs. There are 14 of them to be found. Sheets are available at Port Adventures Desk. Complete at your leisure. Can you spot them all? Good luck!

\$10,000 MEGA JACKPOT BINGO

Bingo Pre-Sales start at 10:30 am

Fathoms, Deck 3, Forward - 10:45 am

It's Big, it's Massive, it's Supersized! It's \$10,000 MEGA Jackpot Bingo! Take home \$10,000 if you can cover your card in 46 numbers or less. If not, we carry on to play for the biggest cash prize of the session. Pre-Sales start 15 minutes prior to game.



DECK THE DECK TROPICAL HOLIDAY PARTY

Deck 9 Stage, Deck 9, Midship - 12:15 pm

How do you celebrate the Holidays when you're on a tropical cruise? Your Disney pals know how to get a holiday party started with the magic of the tropics as our background! Mele Kaliki Maka everyone!



DISNEY VACATION CLUB GROUP PREVIEW

D Lounge, Deck 4, Midship - 12:15 pm & 4:15 pm

Want to learn more about taking magical vacations year after year? Please see a Disney Vacation Club representative on Deck 4, Midship, or call 7-2805 from your stateroom phone for more information about our interactive group presentation.



CHIP-IT GOLF (12+)

Lobby Atrium, Deck 3, Midship - 1:15 pm

It's par for the course for our Guests 12 and older to compete on our special "greens" in this fun tournament.



BUILD YOUR OWN BRAID

Fathoms, Deck 3, Forward - 1:15 pm

Test your creativity and hair design skills as we look for powerful tresses with style and originality.

TOWEL FOLDING

D Lounge, Deck 4, Midship - 2:00 pm

Learn to create those amazing towel creatures you've seen in your stateroom all cruise long.



FINAL JACKPOT BINGO

Bingo Pre-Sales start at 3:15 pm

Fathoms, Deck 3, Forward - 3:45 pm

The snowball jackpot **MUST BE WON** at this final session! Beat the line and get your cards early. Who will be the lucky winner? It could be you! Pre-Sales start 30 minutes prior to game.

SO YOU THINK YOU KNOW YOUR FAMILY?

D Lounge, Deck 4, Midship - 7:30 pm & 9:45 pm

This fun-filled family game show is always full of surprises. Find out how well you know, or don't know your family!

STORYTIME WITH MRS. CLAUS

Lobby Atrium, Deck 3, Midship - 10:15 pm

Full of fun and whimsy, Mrs. Claus makes a very special visit to the ship's atrium to read classic holiday tales to all the children - and children at heart!

YOUTH ACTIVITIES HIGHLIGHTS

DINE & PLAY

As a convenience for families dining at 8:15 pm, our Youth Activities Counselors will be available at 9:15 pm at the entrance of Lumiere's and Carioca's and at 9:30 pm at the entrance of Animator's Palate to bring registered children to join the fun in Disney's Oceaneer Club and Disney's Oceaneer Lab.



Deck 5, Aft (7-5864)

9:00 am - 11:00 pm

Infants and Toddlers can enjoy toys and activities at It's a small world nursery. Reservations are first come, first served so please stop by!



Deck 5, Midship (7-1439)
(3-12 years old)

9:00 am - 12:00 am

CRAFTS: LANTERN MAKING

10:30 am

While the lanterns you create today may not fly up into the skies of the kingdom, they will remind you of Corona and your visit. These lovely handcrafted vessels of light will add to your stateroom décor!

STITCH'S GREAT ADVENTURE

3:30 pm

Stitch needs your help in trying to capture ten of his lost cousins before they cause all kinds of problems on the ship!



Deck 5, Midship (7-1445)
(3-12 years old)

9:00 am - 12:00 am

COOKIE DECORATING

10:30 am

Join us as we decorate some delicious holiday treats.

CRAFTS: WANTED POSTER

4:45 pm

If you were a thug, how would you look? Show us, and then give us your "Thug Name" and what you are wanted for. Posters can be mounted on your stateroom doors!



Deck 9, Midship (7-5816)
(11-14 years old)

9:00 am - 1:00 am

GOOFY'S WORLD RECORDS

10:30 am

Compete in the Goofy-est games ever! Goofy and his pals have created a variety of games and contests for a wild time.

NEWSIES: GET UP AND GO!

11:45 am

Are you ready to dance like a NEWSIE? Come and learn some of the actual choreography from Newsies, the Disney theatrical production and be a part of a new fitness program called "Get up and Go!"



Deck 10, Midship (7- 18517)
(14-17 years old)

10:00 am - 2:00 am

GOTCHA

12:00 pm

You will try to eliminate your victim by various methods collecting points throughout the day, last person standing with the most points wins.

ZOMBIFIED PREMIERE

10:15 pm

It's premiere night for the latest zombie movie starring YOU!

BUENA VISTA THEATRE

Deck 5, Aft
Today's Movies

DOLBY 3D

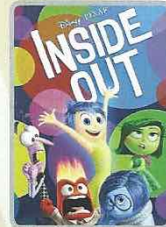

8:30 am
Duration:
1 hr 42 mins
Rating: PG

Open Captioning



10:30 am
Duration:
1 hr 40 mins
Rating: PG

DOLBY 3D

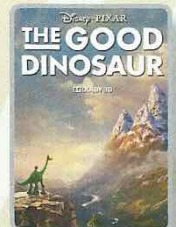

12:45 pm
Duration:
1 hr 40 mins
Rating: PG

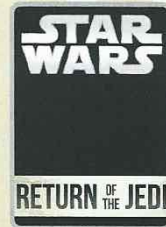

3:00 pm
Duration: 2 hrs 14 mins
Rating: PG



5:45 pm & 8:15 pm
Duration: 1 hr 40 mins
Rating: PG



10:45 pm
Duration: 1 hr 57 mins
Rating: PG-13

Open Captioning

FAMILY DANCE PARTY

Come see what Donald and his friends are up to this time. Bring the family out to this interactive dance party featuring fun Latin music! Your family will learn to Salsa, Merengue and just have a Latin good time!

D Lounge,
Deck 4, Midship,
10:30 pm

ADULT VARIETY ACT

Featuring the
Magic & Illusion
of Michael Barron,
in this Adult exclusive
cabaret style show.

Fathoms (18+),
Deck 3, Forward
10:30 pm

YOUTH ACTIVITIES OPEN HOUSE

Open House is an opportunity for all to come and participate in a variety of exciting activities and free time in the Oceaneer Club, Oceaneer Lab, it's a small world nursery, Vibe and Edge throughout the cruise. During these times secured programming will still be offered in the other venue for those looking to check their children into care.

Edge: 9:00 am - 10:00 am & 6:30 pm - 7:30 pm

Vibe: 10:00 am - 11:00 am & 7:30 pm - 8:30 pm

Disney's Oceaneer Club: 9:00 am - 10:30 am & 6:00 pm - 7:00 pm

Disney's Oceaneer Lab: 3:00 pm - 4:30 pm

MORE TO ENJOY WHILE ONBOARD



ALASKA AWAITS

Take your family on an Alaskan adventure they'll never forget! Sail through magnificent fjords fed by glaciers. Discover untamed nature and walk in the footsteps of prospectors. Begin your adventure today! Visit Disney Vacation Planning, Deck 4, Midship, to learn more about our special onboard booking offer.



DISNEY VACATION CLUB® GROUP PREVIEW

Want to learn more about taking magical vacations year after year? Please see a Disney Vacation Club representative on Deck 4, Midship, or call 7-2805 from your stateroom phone for more information about our interactive group presentation.



TRANSPORTATION INFORMATION - LAST CHANCE

Today is your last chance to purchase transportation to the Miami International Airport. Please visit the Guest Services Desk, Deck 3, Midship before noon.



Deck 9, Forward - Phone : 7-1465

ELEMIS OXYDERMY FACIAL

Give your skin what it has been craving. Now you can fight lines, wrinkles, spots and get the radiant glow that's been eluding you. Let us pamper your skin with our new cutting-edge technology that brings Microdermabrasion and Oxygen together in one luxurious treatment. We will cleanse, polish, and massage your skin into sweet oblivion using our new dual Microdermabrasion/Oxygen system and Elemis skincare.
50 minutes for \$169



Fans of the wonderful Disney film Tangled can get ready for tonight's stage show "Tangled: The Musical" with specially designed tees.

AVAILABLE OUTSIDE OF MICKEY'S MAINSAIL
DECK 4, FORWARD



LAST CHANCE FOR PROFESSIONAL PORTRAITS

Tonight is your last chance for professional portraits! Capture the magic of your vacation at one of our portrait studios and let the memories live on. Visit our Portrait Studios on Deck 3, Lobby Atrium.

5:15 pm - 6:00 pm & 7:15 pm - 8:30 pm

**Please note that photos are available for viewing on our interactive photo kiosks approximately five hours after being taken and are only available for purchase during this cruise*

Connect @ Sea

We are now offering a NEW and improved Internet service to stay connected on your cruise like no other in the industry! Internet packages range from \$0.25 per MB - \$89.00 (1000 MB package). For more information contact your Connect@Sea Expert or Guest Services onboard.

EARLY FLIGHT INFORMATION

Should you have a flight out of the Miami International Airport prior to 11:30 am on debarkation morning kindly bring your airline tickets to Guest Services on Deck 3, Midship, for additional information and assistance.

THE BRITISH ISLES & EUROPEAN VARIETY

Disney Cruise Line is now visiting more than 15 European Countries in Summer 2016! Including for the first time a select sailing to the majestic British Isles, as well as return visits to Norway, Iceland and the Mediterranean.



Tomorrow we arrive at Disney's Castaway Cay!

Disney's private island, Castaway Cay, not only offers a terrific family beach day, but many other excursions and rentals to complement snorkeling, bike and float rentals, parasailing, plus much more! There is something for everyone at Disney's Castaway Cay!

To make your reservations, visit the
Port Adventures Desk, Deck 3, Midship

SHOPPING

SOPHIA FIORI GUESS THE CARAT WEIGHT

Whoever guesses closest wins a Sophia Fiori fine jewelry piece! Winners announced tonight at 7:30 pm. Must be present to win. White Caps, Deck 4, Forward.

CAPTAIN'S SIGNING

Don't miss your chance to meet the Master of the Disney Magic Cruise Ship! Stop by White Caps today at 12:30 pm where you can have your cruise mementos signed by our Captain. Deck 4, Forward.

GREAT REASON TO SHOP ONBOARD!

The Force is strong onboard Disney Cruise Line! Head to the onboard merchandise shops, Deck 4 Forward, where you can purchase a Disney Cruise Line Star Wars Backpack for \$17.95 with any merchandise purchase of \$50.00 or more. While supplies last. Offer subject to restrictions and change without notice.

BIBBIDI BOBBIDI BOUTIQUE

Fairy Godmothers-in-Training are ready with magic and pixie dust to give your Prince and Princess the transformation of a lifetime. Available for a limited time, princesses can select the festive Holiday Minnie Package! Make your reservations by visiting Bibbidi Bobbidi Boutique, Deck 10, Forward or dialing extension 7-1492. Limited space available.

DARREN WILSON ART AND MORE!

Having developed a unique style sought after by collectors worldwide, Darren Wilson captures the essence of popular Disney characters with a nostalgic timeless quality. Visit the Vista Gallery today to view Darren Wilson's creations and ask a merchandise host/hostess for details on how you can purchase and take home any of these inspiring art pieces! Deck 4, Midship.

EXCLUSIVE STAR WARS THEMED MERCHANDISE

The Force is strong on the Disney Magic Cruise Ship! Choose your alliance and gear up with fun new Star Wars merchandise designed exclusively for Disney Cruise Line. Sea Treasures, Deck 3, Forward.

DISNEY 12-16-2015 ©DISNEY

IMPORTANT INFORMATION

Security Notice

All Guests (including Children) who wish to disembark or embark the ship are required to present their Key to the World card at the gangway. A photo ID is also required for those Guests who are 18 years of age or older. Guests under the age of 18 are required to have a parent, guardian or other responsible adult sign an authorization form at the Guest Service Desk if they wish to go ashore unaccompanied or with any adult from another stateroom.

Sunscreen/Insect Repellent Advisory
Use sunscreen first and protect against mosquito bites and related illnesses by applying insect repellent on top of sunscreen when going ashore. Insect repellent is available for purchase in White Caps.

Cold and Flu Reminder

Please wash hands frequently and thoroughly, particularly before meals. Contact the Health Center by dialing 7-1923, should anyone in your party become ill.

Inclement Weather

For the safety of all Guests, outdoor events may be changed due to unforeseen weather conditions.

Corridor Quiet Hours

As a courtesy to all our Guests, please recognize quiet hallway hours from 10:00 p.m. til 8:00 a.m.

Environmental Message

With Disney's commitment to the Environment please refrain from throwing anything over the Ship's side. Thank you.

No Reserved Seats Policy

As a courtesy to all Guests we kindly advise that the saving of seats is not permitted in the Walt Disney Theatre, and the saving of the sun loungers is not permitted on Deck 9 and 10. Items left unattended will be returned to lost and found at Guest Services, Deck 3, Midship.

Smoking

For the comfort of our guests, the following areas are designated as smoking areas:

- Deck 10 Forward, Port Side
- Deck 4, Starboard Side from 6:00 pm to 6:00 am only (all of Deck 4 is non-smoking from 6:00 am to 6:00 pm)

Smoking is prohibited inside all Guest staterooms and on stateroom verandahs. Guests found smoking in their staterooms or on their verandahs will be charged a \$250 stateroom recovery fee.

Walt Disney Theatre

Theatrical performances may use artificial fog, strobe lights, pyrotechnics and other special effects. For the safety of our performers and the comfort of those around you, the use of any photography or video recording device or any electronic equipment is prohibited.

Verandah Safety

Please do not leave any combustible materials on your balcony when not present in your stateroom for safety reasons.

WEDNESDAY, DECEMBER 16, 2015 - DAY AT SEA

BUENA VISTA THEATRE

Deck 5, Aft

Disney's Open Captioning

Disney's Open Captioning



8:30 am Duration: 1 hr 42 mins 1 hr 40 mins 2 hrs 14 mins
Rating: PG Rating: PG Rating: PG Rating: PG
10:30 am Duration: 3:00 pm 5:45 pm 8:15 pm
Duration: 1 hr 40 mins 1 hr 57 mins
Rating: PG Rating: PG Rating: PG-13

Character Appearances

DAISY DUCK
DK4 Mid (S)
8:45 am & 9:45 am
Lobby Atrium (P)
5:15 pm & 7:30 pm

DONALD DUCK
DK4 Mid (S)
9:45 am & 10:45 am
Lobby Atrium (S) - 10:30 am
Lobby Atrium (S) - 10:15 pm

SANTA CLAUS
Lobby Atrium (S) - 10:30 am
Lobby Atrium (S) - 10:15 pm

DECK THE DECK
Deck 9 Stage - 12:15 pm

MINNIE MOUSE
DK4 Mid (S) - 1:30 pm
5:15 pm & 7:30 pm

PLUTO
DK4 Mid (S) - 2:00 pm
Lobby Atrium (P)
5:45 pm & 8:00 pm



(P) - Portside, (S) - Starboard Side
Don't forget your Camera to capture those 'Magical Moments'!

Check here each day for Character Appearances.
For detailed Character Appearance information, see the Character Information Board in the Lobby Atrium.
Meet-and-Greets will be advertised for the length of time the line will be open. To avoid disappointment, please meet at start time of appearances.

YOUTH ACTIVITIES THEMED EXPERIENCES

COLLAGEHOUSE SERIES
focuses on movement and features content which appeals to younger children.
STORYBOOK SERIES
is designed with a strong connection to the Disney classic stories.
JUMP JUP SERIES
includes large group games & movement-oriented activities.
CREATE & INVENT SERIES
will have a tactile focus allowing children to create and admire their work.
IN THE SPOTLIGHT SERIES
focuses on children's stage activities and enthusiasm.
SOLVE IT SERIES
are less active, but will challenge children with problem/solutions-based activities.

Activities for families, adults and children of all ages to enjoy together.

SHIP DIRECTORY

YOUTH ACTIVITIES		
Disney's OCEANEER CLUB	Deck 5, Mid	9:00 AM - 12:00 AM
Disney's OCEANEER LAB	Deck 5, Mid	9:00 AM - 12:00 AM
EDGE	Deck 9, Mid	9:00 AM - 11:00 AM
IT'S A SMALL WORLD NURSERY	Deck 5, Aft	9:00 AM - 11:00 AM
Vibe	Deck 10, Mid	10:00 AM - 2:00 AM
Pools		
AquaDunk	Deck 10, Mid	10:00 AM - 11:45 AM
AquaLab	Deck 9, Aft	12:05 PM - 9:00 PM
Goofy's Pool	Deck 9, Mid	8:30 AM - 8:00 PM
Nether's Splash Zone	Deck 9, Aft	8:30 AM - 10:00 PM
Quiet Cove Pool (18+)	Deck 9, Fwd	8:00 AM - 10:00 PM
Twist 'N' Spout	Deck 9, Aft	10:00 AM - 9:00 PM
Complimentary pool vests are available for children to use in the pools onboard. They are located on the pool deck.		
RECREATION		
Port Adventures Desk	Deck 3, Mid	8:00 AM - 5:00 PM
Senses Fitness Center (18+)	Deck 9, Fwd	7:00 PM - 8:30 PM
Wide World of Sports Deck	Deck 10, Fwd	6:00 AM - 10:00 PM
GENERAL INFORMATION		
Buena Vista Theatre	Deck 5, Aft	8:30 AM - 11:00 AM
Disney Vacation Club Desk	Deck 4, Mid	6:00 PM - 10:00 PM
Disney Vacation Planning	Deck 4, Mid	9:30 AM - 12:30 PM
		2:30 PM - 6:00 PM
		7:00 PM - 10:00 PM
Funnel Vision	Deck 9, Mid	SHOWTIMES
Guest Services	Deck 3, Mid	10:00 AM - 12:00 PM
Hair Braiding	Deck 9, Mid	1:00 PM - 6:00 PM
Medical Health Center	Deck 1, Fwd	4:30 PM - 7:00 PM
Port & Shopping Desk	Deck 3, Mid	5:30 PM - 9:00 PM
PreLudes	Deck 4, Fwd	8:00 AM - 10:00 PM
Senses Spa and Salon	Deck 9, Fwd	10:00 AM - 10:30 PM
Shutters Photo Gallery	Deck 4, Aft	SHOWTIMES
Walt Disney Theatre	Deck 4, Fwd	SHOWTIMES
SHOPPING		
Bibbidi Bobbidi Boutique	Deck 10, Fwd	9:00 AM - 9:00 PM
Deck 4, Fwd	9:30 AM - 11:00 PM	
Disney's Mainsail	Deck 9, Mid	10:00 AM - 4:00 PM
Sea Treasures	Deck 3, Fwd	1:00 PM - 11:00 PM
Vista Gallery	Deck 4, Mid	5:30 PM - 10:30 PM
White Caps	Deck 4, Fwd	9:30 AM - 11:00 PM

IMPORTANT NUMBERS

First Security: 7-3001
Medical Emergency: 7-3000
Health Center: 7-1923

DINNER MENUS
Animators' Palace: Pacific Rim Cuisine
Carnegie: South American Cuisine
Lumiere's: French Cuisine

DRINK OF THE DAY
High Tide (Absolut)
Today: Sunny
High 86°F/20°C
Tomorrow: Sunny
High 78°F/26°C

Evening Attire: Cruise Casual

DINING & LOUNGES

BREAKFAST	
CABANAS	Deck 9, Aft 7:30 AM - 11:30 AM
Daisy's de Lites	Deck 9, Aft 7:00 AM - 9:00 AM
Lumiere's (A-La Carte)	Deck 3, Mid 8:30 AM - 10:00 AM

LUNCH	
CABANAS	Deck 9, Aft 11:45 AM - 2:15 PM
Daisy's de Lites	Deck 9, Aft 11:00 AM - 6:00 PM
Lumiere's (A-La Carte)	Deck 3, Mid 12:00 PM - 1:30 PM
PAJO (BRUNCH)	Deck 10, Aft 10:00 AM - 12:30 PM
Pete's Boiler Bites	Deck 9, Aft 11:00 AM - 6:00 PM
PINOCHIO'S PIZZERIA	Deck 9, Mid 11:00 AM - 6:00 PM

DINNER	
ANIMATOR'S PALACE	Deck 4, Aft 5:45 PM & 8:15 PM
CABANAS TABLE SERVICE	Deck 9, Aft 6:30 PM - 8:30 PM
CARIOCA'S	Deck 3, Aft 5:45 PM & 8:15 PM
LUMIERE'S	Deck 3, Mid 5:45 PM & 8:15 PM
PAJO (FOR RESERVATIONS CALL 7-8843)	Deck 10, Aft 6:00 PM - 8:30 PM
PETE'S BOILER BITES	Deck 9, Aft 6:00 PM - 10:00 PM

LATE NIGHT SNACKS	
O'GILLS PUB	Deck 3, Fwd 10:45 PM - 11:30 PM
PINOCHIO'S PIZZERIA	Deck 9, Aft 9:30 PM - 12:00 AM
PROMENADE LOUNGE	Deck 3, Aft 10:45 PM - 11:30 PM

ADDED FEATURES	
ETC SCREAM	Deck 9, Aft 11:00 AM - 11:00 PM
BEVERAGE STATION	Deck 9, Aft 24 HOURS
ROOM SERVICE	DAL 7-4330

ENTERTAINMENT - LOUNGES - BAR
Adults must be 21 and older to consume alcoholic beverages.



AFTER HOURS	
COVE CAFE (18+)	Deck 3, Fwd (AFTER 8:00 PM, ADULTS ONLY)
D LOUNGE	Deck 4, Mid 6:30 AM - 12:00 AM
EATHOME'S (18+)	Deck 3, Fwd 7:00 PM - 2:00 AM
FRIZONE TREATS	Deck 9, Aft 10:00 AM - 12:30 AM
KEYS (18+)	Deck 3, Fwd 6:00 PM - 12:30 AM
O'GILLS PUB (18+)	Deck 3, Fwd 12:00 PM - 12:00 AM
PRELUDES	Deck 4, Fwd 5:30 PM - 9:00 PM
PROMENADE LOUNGE	Deck 3, Aft 8:30 AM - 12:00 AM
PINOCHIO'S PIZZERIA	Deck 9, Mid 9:30 AM - 11:00 PM
SIGNALS (18+)	Deck 9, Fwd 9:30 AM - 11:00 PM

Public Health Advisory: Consuming raw or undercooked meats, poultry, seafood, shellfish, or eggs may increase your risk for foodborne illness, especially if you have certain medical conditions.



Explore and more with our carefully selected Port Adventures. Pass by the Port Adventures Desk, Deck 3, Midship to find out more.

Morning	8:30	8:45	9:00	9:15	9:30	9:45	10:00	10:15	10:30	10:45	11:00	11:15	11:30	11:45	12:00	12:15	12:30	12:45	1:00	1:15	1:30			
FUNNEL VISION	Robin Hood (G) Funnel Vision							Toy Story 2 (G) Funnel Vision							Deck the Deck Deck 9 Stage			Mickey's Christmas Carol (G) Funnel Vision						
BUENA VISTA THEATRE	Inside Out (PG) Duration: 1 Hour 42 Minutes							The Good Dinosaur (PG) Duration: 1 Hour 40 Minutes										The Good Dinosaur (PG) Duration: 1 Hour 40 Minutes						
CHARACTERS	Daisy DK4 Mid (S)				Daisy DK4 Mid (S)				Santa Claus Lobby Atrium (S)								 Deck Stage				Minnie DK4 Mid (S)			
FUN FOR ALL AGES			Donald DK4 Mid (S)		Donald DK4 Mid (S)				Bingo Pre-Sales		\$10,000 Mega Jackpot 		Game Show: The Feud Promenade Lounge		 D Lounge - Group Preview									
	Mouseketeer Training Disney's Oceaneer Club				Become Iron Man! Disney's Oceaneer Club				Crafts: Memory Pages Promenade Lounge								Captain's Signing White Caps		Chip-It Golf (12+) Lobby Atrium					
ADULTS	Friends of Bill W. Keys		Art of The Theme Show Tour Palo				 D Lounge - Lobster Ravioli				Napkin Folding D Lounge		1820 Society: Lunch Eye Scream				Movie Quotes Trivia O'Gills Pub							
VIBE 14-17 YEARS OLD	Youth Activities Open House							Coffee Break		Teen Choice		GOTCHA		Scattagories										
EDGE 11-14 YEARS OLD	Youth Activities Open House							Tween Choice		Goofy's World Records		Newsies: Get Up and Go!		Gender Wars		Anyone Can Cook								
OCEANEER LAB 3-12 YEARS OLD	Game Challenge		Lights, Camera, Improv!		Cookie Decorating		Game Challenge		Guesstures		Lunch				Super Sloppy Science									
OCEANEER CLUB 3-12 YEARS OLD	Youth Activities Open House							Crafts: Lantern Making		Toy Story Boot Camp					Create a Postcard									
	Mouseketeer Training							Become Iron Man!																

Afternoon	1:45	2:00	2:15	2:30	2:45	3:00	3:15	3:30	3:45	4:00	4:15	4:30	4:45	5:00	5:15	5:30	5:45	6:00	6:15	6:30	6:45								
FUNNEL VISION	Tangled (PG) Funnel Vision								The Muppets (PG) Funnel vision							Finding Nemo (G) Funnel Vision													
BUENA VISTA THEATRE									Star Wars: Episode VI. Return of the Jedi (PG) Duration: 2 Hours 14 Minutes							The Good Dinosaur (PG) Duration: 1 Hour 40 Minutes													
CHARACTERS																Minnie DK4 Mid (S)							Mickey DK4 Mid (S)						
	Pluto DK4 Mid (S)															Goofy Lobby Atrium (P)							Pluto Lobby Atrium (P)						
FUN FOR ALL AGES	 Walt Disney Theatre								Bingo Pre-Sales Fathoms		FINAL Jackpot BINGO Fathoms			Toddler Time Promenade Lounge		Live Music with Rodrigo Figueroa Promenade Lounge								 Walt Disney Theatre					
	Towel Folding D Lounge		Disney Tunes Trivia Promenade Lounge		Crafts: 3D Crafts Promenade Lounge		Anyone Can Cook Disney's Oceaneer Lab		Disney Vacation Club Group Preview D Lounge						Live Music with Soul Duo Lobby Atrium														
ADULTS	 Theme Parks O'Gills Pub		Art of The Theme Show Tour Paio										Animation - Donald Duck O'Gills Pub		Cruisin' Solo Gathering Cove Cafe		1820 Society: Jenga Challenge O'Gills Pub												
			80's Music Trivia O'Gills Pub										Martini Tasting (21+) Keys																
VIBE 14-17 YEARS OLD	Gingerbread Man Decorating		Video Game Challenge						Anyone Can Cook		Scavenger Hunt		Newsies: Get Up and Go!		Sports Deck Fun				Villains										
EDGE 11-14 YEARS OLD	Scavenger Hunt		Tween Choice		Game Challenge				Crafts: Wanted Poster		Sports Deck Fun				Game Challenge				Open House										
OCEANEER LAB 3-12 YEARS OLD			Holiday Animation Cells				Youth Activities Open House								Crafts: Wanted Poster		Oceaneer Rangers		Dinner										
							Anyone Can Cook																						
OCEANEER CLUB 3-12 YEARS OLD	Elephant Soccer		Mickey's Puzzle Playtime				Game Challenge		Stitch's Great Adventure				Wacky Relays		Parachute Games		Youth Activities Open House												

Evening	7:00	7:15	7:30	7:45	8:00	8:15	8:30	8:45	9:00	9:15	9:30	9:45	10:00	10:15	10:30	10:45	11:00	11:15	11:30	11:45	12:00
FUNNEL VISION	Pixar Short Films (G) Funnel Vision					Enchanted (PG) Funnel Vision					Tangled (PG) Funnel Vision										
BUENA VISTA THEATRE	The Good Dinosaur (PG) - 2D Duration: 1 Hour 40 Minutes					The Good Dinosaur (PG) Duration: 1 Hour 40 Minutes					Ant-Man (PG-13) Open Captioning Duration: 1 Hour 57 Minutes										
CHARACTERS			Minnie DK4 Mid (S)		Mickey DK4 Mid (S)																
			Goofy Lobby Atrium (P)		Pluto Lobby Atrium (P)						Mickey DK4 Mid (S)										
FUN FOR ALL AGES			Family Dance Party Fathoms									So You Think You Know Your Family? D Lounge									
																	</				

Symbol for activities that will be repeated during the cruise



FOLD

Fold along the dotted lines and take me with you so you don't miss any of the fun!

FOLD

IN THE SPOTLIGHT SERIES

IN THE SPOTLIGHT SERIES

IN THE SPOTLIGHT SERIES

IN THE SPOTLIGHT SERIES

IN THE SPOTLIGHT SERIES