

# PERSONAL NAVIGATOR



Sunrise 6:56 am Sunset 5:34 pm  
Evening Attire: Cruise Casual

Today: Overcast High: 80°F/27°C  
Tomorrow: Partly Cloudy High: 76°F/24°C

MONDAY, NOVEMBER 23, 2015

DAY AT SEA



With an expanded score by Alan Menken, follow Rapunzel and Flynn Rider in a musical adventure that will take them from a lonely tower, into the raucous Snuggly Duckling Pub to the distant Kingdom, where they both, finally, find home.

WALT DISNEY THEATRE

DECK 4, FORWARD,

2:00 PM, 6:15 P.M. & 8:30 P.M.

As a courtesy to all Guests, we kindly advise that the saving of seats is **not** permitted in the Walt Disney Theatre.



Assistance is available at the entrance to the Walt Disney Theatre 30 minute prior to show time.

## Disney MAGIC Fun Facts

Most cruise ships of this size usually have 10 to 12 different carpet styles or patterns; However, the Disney Magic® has well over 100 different custom themed carpets.

There are over 27,000 signs, plaques and marquees. That's more than double the number used in all of Disney's Animal Kingdom Theme Park.

The Disney Magic's® sister ship the Disney Wonder® is Art Nouveaux in style but the Disney Magic® is Art Deco. This style of decoration and architecture is from the late 19th and early 20th centuries, was the springboard for Art Deco. Art Nouveaux has a more organic flowing, almost sinuous use of lines that often depict flowers and leaves.

As you walk up the stairs between stateroom decks 6, 7 & 8 you will notice a progression on the Magic from rough animation to finished animation.

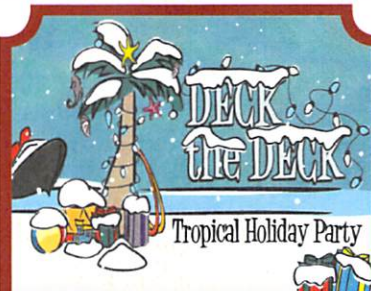

### FAMILY DECK PARTY

How do you celebrate the Holidays when you're on a tropical cruise? Your Disney pals know how to get a holiday party started with the magic of the tropics as our background! Mele Kaliki Maka everyone!

Deck Stage,  
Deck 9, Midship,  
12:15 pm

## Don't Miss:

### Captain's Signing

*White Caps, Deck 4, Forward - 12:30 pm*

Meet the Master of the Disney Magic and have your cruise memories signed.

### Variety Show: Michael Barron

*Fathoms, Deck 3, Forward - 1:00 pm*

Featuring the Magic and Illusion of Michael Barron, in this fun for all the family cabaret style show.

### Towel Folding

*Fathoms, Deck 3, Forward - 2:00 pm*

Learn to create those amazing towel creatures you've seen in your stateroom all cruise long.

### Storytime with Mrs. Claus

*Lobby Atrium, Deck 3, Midship - 10:15 pm*

Full of fun and whimsy, Mrs. Claus makes a very special visit to the ship's atrium to read classic holiday tales to all the children - and children at heart!

### Saludos Amigos Fiesta

*D Lounge, Deck 4, Midship - 10:30 pm*

Come see what Donald and his friends are up to this time. Bring the family out to this interactive dance party featuring fun Latin music! Your family will learn to salsa, merengue and just have a Latin good time!



### Book Your Next Disney Vacation Today!

If you're thinking about booking a future Disney cruise or Adventures by Disney trip, visit the Disney Vacation Planning desk to save with special offers only available onboard! The last day of the cruise tends to get busy in the evening, so don't miss this opportunity to plan your next Disney vacation. Visit the Disney Vacation Planning desk on Deck 4, Midship, for more information.

## DINNER MENU

Animator's Palate : Pacific Rim Cuisine  
Carioca's : South American Cuisine  
Lumiere's : French Cuisine

## DRINK OF THE DAY

High Tide (Alcoholic)  
Espresso Chiller (Non-Alcoholic)

## IMPORTANT NUMBERS

Fire/Security: 7-3001  
Medical Emergency: 7-3000  
Health Center: 7-1923



# ADULT ACTIVITY HIGHLIGHTS



## SENSES SPA FITNESS CLASSES & SEMINARS

*Sunrise Stretch* - Senses Spa Fitness Center - 7:00 am  
*Fab Abs* - Senses Spa Fitness Center - 7:30 am  
*Body Sculpt Boot Camp* (Nom. Fee) - Senses Spa Fitness Center - 8:00 am  
*Secrets to a Flatter Stomach* - Keys - 9:00 am  
*Acupuncture: Arthritis and Back Pain Solutions* - Keys - 10:30 am  
*Ultimate Hair Cut Seminar* - Senses Spa Fitness Center - 12:00 pm  
*Good Feet: Relieving Back Pain* - Senses Spa & Salon - 2:00 pm  
*Group Cycling* (Sign-Up Required) - Senses Spa Fitness Center - 3:00 pm  
*Acupuncture Tongue & Pulse Analysis* - Senses Spa & Salon - 4:00 pm  
*Pure Form Pilates* - Senses Spa Fitness Center - 5:00 pm

## TASTING CLASSES

*Chocolate & Liquor Tasting* (21+) - Keys - 12:15 pm  
*Mixology* (21+) - Keys - 4:00 pm  
*Whiskey Tasting* (21+) - Cove Cafe - 10:30 pm  
 Please make reservations for tastings at Guest Services for a nominal fee.  
 Tasting Seminars are only for Guests 21 and older.



## 1820 SOCIETY: LUNCH

*Lumiere's, Deck 3, Midship - 12:00 pm*

Get to know your fellow Society members over lunch.

## 1820 SOCIETY: JENGA CHALLENGE

*O'Gills Pub, Deck 3, Forward - 5:00 pm*

Have some fun with this classic game.



## DISNEY INNOVATIONS: ANIMATION

*O'Gills Pub, Deck 3, Forward - 9:30 am*

Join us for our presentation showing the "Top 10" greatest innovations that the Walt Disney Company has introduced to the field of Animation.

## ANYONE CAN COOK - AVOCADO TUNA TOWER

*D Lounge, Deck 4, Midship - 10:30 am*

From our galley to yours. Join our chefs as they show you how to prepare delicious dishes.  
 Today's Menu - Avocado Tuna Tower.

## DISNEY'S INNOVATIONS: THEME PARKS

*O'Gills Pub, Deck 3, Forward - 1:45 pm*

Join us for our presentation showing the "Top 10" greatest innovations that the Walt Disney Company has introduced to theme parks.



## 80'S FLASHBACK

*Fathoms, Deck 3, Forward - 11:00 pm*

The 80's are back! Join your Cruise Staff team, in testing your 80's knowledge in this high energy 80's revival.



# FUN FOR ALL AGES HIGHLIGHTS

## SPOT-A-THUG

*Port Adventures Desk, Deck 3, Midship - 8:30 am*

Corona Guards are looking for help in locating some of the kingdom's more controversial residents—The Thugs. There are 14 of them to be found. Sheets are available at Port Adventures Desk. Complete at your leisure. Can you spot them all? Good luck!



## WAKE UP WITH DISNEY JUNIOR

*D Lounge, Deck 4, Midship - 8:30 am*

What happens when you experience unlimited fun with your favorite Disney Junior shows? You get an exciting dance party designed especially for preschoolers ages seven and under.

## \$10,000 MEGA JACKPOT BINGO

*Bingo Pre-Sales start at 10:15 am*

*Fathoms, Deck 3, Forward - 10:30 am*

It's Big, it's Massive, it's Supersized! It's \$10,000 MEGA Jackpot Bingo! Take home \$10,000 if you can cover your card in 46 numbers or less. If not, we carry on to play for the biggest cash prize of the session, plus today's Disney Vacation Club sponsored raffle includes a \$100 Onboard Credit and prize-packs. Pre-Sales start 15 minutes prior to game.



## BUILD YOUR OWN BRAID

*Fathoms, Deck 3, Forward - 11:30 am*

Test your creativity and hair design skills as we look for powerful tresses with style and originality.

## DISNEY VACATION CLUB GROUP PREVIEW

*D Lounge, Deck 4, Midship - 12:15 pm & 4:30 pm*

Want to learn more about taking magical vacations year after year? Please see a Disney Vacation Club representative on Deck 4, Midship, or call 7-2805 from your stateroom phone for more information about our interactive group presentation.



## CHIP-IT GOLF (12+)

*Lobby Atrium, Deck 3, Midship - 1:15 pm*

It's par for the course for our Guests 12 and older to compete on our special "greens" in this fun tournament.

## FINAL JACKPOT BINGO

*Bingo Pre-Sales start at 3:15 pm*

*Fathoms, Deck 3, Forward - 3:45 pm*

The snowball jackpot **MUST BE WON** at this final session! Beat the line and get your cards early. Who will be the lucky winner? It could be you! Pre-Sales start 30 minutes prior to game.



## SO YOU THINK YOU KNOW YOUR FAMILY?

*D Lounge, Deck 4, Midship - 7:30 pm & 9:45 pm*

This fun-filled family game show is always full of surprises. Find out how well you know, or don't know your family!



# YOUTH ACTIVITIES HIGHLIGHTS

## DINE & PLAY

As a convenience for families dining at 8:15 pm, our Youth Activities Counselors will be available at 9:15 pm at the entrance of Lumiere's and Carioca's and at 9:30 pm at the entrance of Animator's Palate to bring registered children to join the fun in Disney's Oceaneer Club and Disney's Oceaneer Lab.



Deck 5, Aft (7-5864)

9:00 am - 11:00 pm

Infants and Toddlers can enjoy toys and activities at It's a small world nursery. Reservations are first come, first served so please stop by!



Deck 5, Midship (7-1439)  
(3-12 years old)

9:00 am - 12:00 am

## NEMO'S CORAL REEF ADVENTURE

9:15 am

Your children will explore beneath the ocean waves on an undersea puppet adventure with everyone's favorite fish, Nemo.

## CRAFTS: LANTERN MAKING

10:30 am

While the lanterns you create today may not fly up into the skies of the kingdom, they will remind you of Corona and your visit. These lovely handcrafted vessels of light will add to your stateroom décor!



Deck 5, Midship (7-1445)  
(11-14 years old)

9:00 am - 12:00 am

## COOKIE DECORATING

10:30 am

Join us as we decorate some delicious holiday treats.

## CRAFTS: WANTED POSTER

4:45 pm

If you were a thug, how would you look? Show us, and then give us your "Thug Name" and what you are wanted for. Posters can be mounted on your stateroom doors!



Deck 9, Midship (7-5816)  
(11-14 years old)

9:00 am - 1:00 am

## GOOFY'S WORLD RECORDS

10:30 am

Compete in the Goofy-est games ever! Goofy and his pals have created a variety of games and contests for a wild time.

## MAGIC SHOW

7:30 pm

The Magnificent Magician will demonstrate to you some of the best known magic tricks on the sea.



Deck 10, Midship (7-18517)  
(14-17 years old)

10:00 am - 2:00 am

## GOTCHA

12:00 pm

You will try to eliminate your victim by various methods collecting points throughout the day, last person standing with the most points wins.

## THAT'S HILARIOUS

3:30 pm

Ever wanted to show off your comedy skills? Then be a part of the cast for the crazy improv show "That's Hilarious" and put on a live show for your friends.

# BUENA VISTA THEATRE

Deck 5, Aft  
Today's Movies

DOLBY 3D

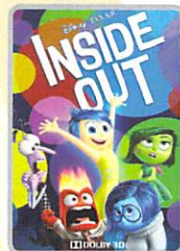

8:30 am  
Duration:  
1 hr 42 mins  
Rating: PG



10:30 am & 1:15 pm  
Duration: 12 mins  
Rating: G

Open Captioning

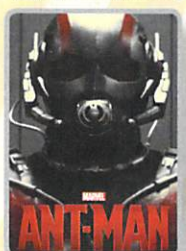

11:00 am  
Duration:  
1 hr 57 mins  
Rating: PG-13

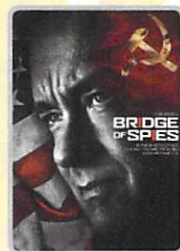

2:00 pm  
Duration: 2 hrs 15 mins  
Rating: PG-13



5:00 pm & 8:00 pm  
Duration: 2 hrs 14 mins  
Rating: PG

DOLBY 3D



10:45 pm  
Duration: 1 hr 57 mins  
Rating: PG-13

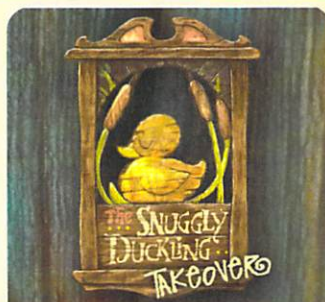

## TAKEOVER EVENT

The Thugs have chosen O'Gills Pub as "their" new home. Join them for an offering of food, ales, and tomfoolery.

O'Gills Pub,  
Deck 3, Forward,  
7:45 pm - Families  
10:00 pm - Adults (18+)



## ADULT VARIETY ACT

Featuring the Comedy and Juggling of Pete Matthews, as he entertains you in this adult exclusive show.

Fathoms (18+),  
Deck 3, Forward  
10:30 pm

## YOUTH ACTIVITIES OPEN HOUSE

Open House is an opportunity for all to come and participate in a variety of exciting activities and free time in the Oceaneer Club, Oceaneer Lab, it's a small world nursery, Vibe and Edge throughout the cruise. During these times secured programming will still be offered in the other venue for those looking to check their children into care.

Vibe: 10:00 am - 11:00 am and 7:30 pm - 8:30 pm

Edge: 9:00 am - 10:00 am and 6:30 pm - 7:30 pm

Disney's Oceaneer Lab: 3:00 pm - 4:30 pm

Disney's Oceaneer Club: 9:00 am - 10:30 am and 6:00 pm - 7:00 pm



# MORE TO ENJOY WHILE ONBOARD



## ALASKA AWAITS

Take your family on an Alaskan adventure they'll never forget! Sail through magnificent fjords fed by glaciers. Discover untamed nature and walk in the footsteps of prospectors. Begin your adventure today! Visit Disney Vacation Planning, Deck 4, Midship, to learn more about our special onboard booking offer.



## DISNEY VACATION CLUB® GROUP PREVIEW

Want to learn more about taking magical vacations year after year? Please see a Disney Vacation Club representative on Deck 4, Midship, or call 7-2805 from your stateroom phone for more information about our interactive group presentation.

## TRANSPORTATION INFORMATION - LAST CHANCE

Today is your last chance to purchase transportation to the Miami International Airport. Please visit the Guest Services Desk, Deck 3, Midship.



Deck 9, Forward - Phone: 7-1465

## ACUPUNCTURE

Naturally effective for pain, arthritis, sea sickness, stress, digestion, weight loss, and much more. Let us help you enjoy your magical cruise and beyond.  
1 session for \$150, 3 sessions for \$360



## PANDORA

Featuring hand-finished .925 sterling silver and 14K gold charms inspired by some of Disney's most beloved characters.



WHITE CAPS | DECK 4, FORWARD



## LAST CHANCE FOR PROFESSIONAL PORTRAITS

Tonight is your last chance for professional portraits! Capture the magic of your vacation at one of our portrait studios and let the memories live on. Visit our Portrait Studios on Deck 3, Lobby Atrium.

5:15 pm - 6:00 pm & 7:15 pm - 8:30 pm

*\*Please note that photos are available for viewing on our interactive photo kiosks approximately five hours after being taken and are only available for purchase during this cruise*

## Connect@Sea

We are now offering a NEW and improved Internet service to stay connected on your cruise like no other in the industry! Internet packages range from \$0.25 per MB - \$89.00 (1000 MB package). For more information contact your Connect@Sea Expert or Guest Services onboard.

## EARLY FLIGHT INFORMATION

Should you have a flight out of the Miami International Airport prior to 11:30 am on debarkation morning kindly bring your airline tickets to Guest Services on Deck 3, Midship, for additional information and assistance.

## THE BRITISH ISLES & EUROPEAN VARIETY

Disney Cruise Line is now visiting more than 15 European Countries in Summer 2016! Including for the first time a select sailing to the majestic British Isles, as well as return visits to Norway, Iceland and the Mediterranean.



Tomorrow we arrive at Disney's Castaway Cay! Disney's private island, Castaway Cay, not only offers a terrific family beach day, but many other excursions and rentals to complement snorkeling, bike and float rentals, parasailing, plus much more! There is something for everyone at Disney's Castaway Cay!

To make your reservations, visit the  
**Port Adventures Desk, Deck 3, Midship**

## SHOPPING

### GREAT REASON TO SHOP ONBOARD!

The Force is strong onboard Disney Cruise Line! Head to the onboard merchandise shops, Deck 4 Forward, where you can purchase a Disney Cruise Line Star Wars Backpack for \$17.95 with any merchandise purchase of \$50.00 or more. While supplies last. Offer subject to restrictions and change without notice.

### CAPTAIN'S SIGNING

Don't miss your chance to meet the Master of the Disney Magic Cruise Ship! Stop by White Caps today at 12:30 pm where you can have your cruise mementos signed by our Captain. Deck 4, Forward.

### "TANGLED: THE MUSICAL" TEES

Created exclusively for Disney Cruise Line, the exciting onboard stage show "Tangled: The Musical" will immerse you in Rapunzel's fairytale world through lavish production numbers and spellbinding music. Commemorate this brand-new show with specially designed tees, available outside of Mickey's Mainsail, Deck 4, Forward.

### BIBBIDI BOBBIDI BOUTIQUE

Fairy Godmothers-in-Training are ready with magic and pixie dust to give your Prince and Princess the transformation of a lifetime. Available for a limited time, princesses can select the festive Holiday Minnie Package! Make your reservations by visiting Bibbidi Bobbidi Boutique, Deck 10, Forward or dialing extension 7-1492. Limited space available.

### BELLARRI GUESS THE CARAT WEIGHT

Whoever guesses closest wins a BELLARRI loose stone. Head to White Caps where the winners will be announced tonight at 7:30 pm. Must be present to win. Deck 4, Forward.

### DISNEY CRUISE LINE STAR WARS MERCHANDISE

Head to Mickey's Mainsail where you'll discover the fun apparel items designed exclusively for Disney Cruise Line that are sure to excite Star Wars fans of any age! Deck 4, Forward.

## IMPORTANT INFORMATION

### Security Notice

All Guests (including Children) who wish to disembark or embark the ship are required to present their Key to the World card at the gangway. A photo ID is also required for those Guests who are 18 years of age or older. Guests under the age of 18 are required to have a parent, guardian or other responsible adult sign an authorization form at the Guest Service Desk if they wish to go ashore unaccompanied or with any adult from another stateroom.

**Sunscreen/Insect Repellent Advisory**  
Use sunscreen first and protect against mosquito bites and related illnesses by applying insect repellent on top of sunscreen when going ashore. Insect repellent is available for purchase in White Caps.

### Cold and Flu Reminder

Please wash hands frequently and thoroughly, particularly before meals. Contact the Health Center by dialing 7-1923, should anyone in your party become ill.

### Inclement Weather

For the safety of all Guests, outdoor events may be changed due to unforeseen weather conditions.

### Corridor Quiet Hours

As a courtesy to all our Guests, please recognize quiet hallway hours from 10:00 p.m. till 8:00 a.m.

### Environmental Message

With Disney's commitment to the Environment please refrain from throwing anything over the Ship's side. Thank you.

### No Reserved Seats Policy

As a courtesy to all Guests we kindly advise that the saving of seats is not permitted in the Walt Disney Theatre, and the saving of the sun loungers is not permitted on Deck 9 and 10. Items left unattended will be returned to lost and found at Guest Services, Deck 3, Midship.

### Smoking

For the comfort of our guests, the following areas are designated as smoking areas:  
• Deck 10 Forward, Starboard Side  
• Deck 9, Forward, Starboard Side at Quiet Cove  
• Deck 4, Starboard Side from 6:00 p.m. to 6:00 a.m. only (all of Deck 4 is non-smoking from 6:00 a.m. to 6:00 p.m.)  
Smoking is prohibited inside all guest staterooms and on stateroom verandahs. Guests found smoking in their staterooms or on their verandahs will be charged a \$250 stateroom recovery fee.

### Walt Disney Theatre

Theatrical performances may use artificial fog, strobe lights, pyrotechnics and other special effects. For the safety of our performers and the comfort of those around you, the use of any photography or video recording device or any electronic equipment is prohibited.

### Verandah Safety

Please do not leave any combustible materials on your balcony when not present in your stateroom for safety reasons.



Symbol for activities that will be repeated during the cruise



FOLD

Fold along the dotted lines and take me with you so you don't miss any of the fun!

FOLD

IN THE SPOTLIGHT SERIES





VOICES IT! SERIES

CREATE & REPEAT SERIES

ADAPT UP! SERIES

CLUBHOUSE SERIES

Morning	8:30	8:45	9:00	9:15	9:30	9:45	10:00	10:15	10:30	10:45	11:00	11:15	11:30	11:45	12:00	12:15	12:30	12:45	1:00	1:15	1:30	
FUNNEL VISION	Robin Hood (G) Funnel Vision							Toy Story 2 (G) Funnel Vision							Deck the Deck Funnel Vision			Mickey's Once Upon A Christmas (G) Funnel Vision				
BUENA VISTA THEATRE	Inside Out (PG) Duration: 1 Hour 42 Minutes							The Good Dinosaur Preview (G) Duration: 12 Minutes			Ant-Man (PG-13)  Open Captioning Duration: 1 Hour 57 Minutes							The Good Dinosaur Preview (G) Duration: 12 Minutes				
CHARACTERS	Doc McStuffins DK4 Mid (S)			Doc McStuffins DK4 Mid (S)			Santa Claus Lobby Atrium (S)															
FUN FOR ALL AGES			Jake DK4 Mid (S)																			
			Animation: Donald Duck Promenade Lounge		Animation: Pluto Promenade Lounge		Bingo Pre-Sales		\$10,000 Mega Jackpot Fathoms				Fathoms				D Lounge - Group Preview		Fathoms			
	Nemo's Coral Reef Adventure  Disney's Oceaneer Club				Become Iron Man!  Disney's Oceaneer Club		Crafts: Memory Pages Promenade Lounge									Captain's Signing White Caps		Chip-It Golf (12+) Lobby Atrium				
ADULTS	Friends of Bill W. Keys		Seminar: Secrets to a Flatter Stomach Keys				Animations O'Gills Pub		D Lounge - Avocado Tuna Tower		Napkin Folding D Lounge				1820 Society: Lunch Lumiere's				Cruisin' Solo Lunch Lumiere's		Movie Quotes Trivia O'Gills Pub	
VIBE 14-17 YEARS OLD							Youth Activities Open House			Coffee Break		Teen Choice		GOTCHA		Scattergories						
EDGE 11-14 YEARS OLD					Youth Activities Open House		Tween Choice		Goofy's World Records					Game Challenge					Gender Wars		Anyone Can Cook	
OCEANEER LAB 3-12 YEARS OLD					Game Challenge		Lights, Camera, Improv!			Cookie Decorating		Game Challenge					Super Sloppy Science					
OCEANEER CLUB 3-12 YEARS OLD					Youth Activities Open House				Crafts: Lantern Making		Toy Story Boot Camp					Lunch						
					Nemo's Coral Reef Adventure  Become Iron Man!											Create a Postcard						

Afternoon	1:45	2:00	2:15	2:30	2:45	3:00	3:15	3:30	3:45	4:00	4:15	4:30	4:45	5:00	5:15	5:30	5:45	6:00	6:15	6:30	6:45	
FUNNEL VISION	Tangled (PG) Funnel Vision							The Muppets (PG) Funnel Vision							Finding Nemo (G) Funnel Vision							
BUENA VISTA THEATRE	Bridge of Spies (PG-13) Duration: 2 Hours 15 Minutes											Star Wars: Episode VI. Return of the Jedi (PG) Duration: 2 Hours 14 Minutes										
CHARACTERS												Stitch DK5 Mid (S)		Donald DK5 Mid (S)								
												Pluto DK4 Mid (S)		Mickey DK4 Mid (S)								
FUN FOR ALL AGES			Walt Disney Theatre				Bingo Pre-Sales Fathoms		FINAL Jackpot BINGO Fathoms				D Lounge - Group Preview		Live Music with Duo Azucar Promenade Lounge						Walt Disney Theatre	
															Live Irish Music with Joanna & Pamela Lobby Atrium							
	Towel Folding Fathoms		Disney Tunes Trivia Promenade Lounge		Crafts: 3D Crafts Promenade Lounge		Anyone Can Cook 🍳 Disney's Oceaneer Lab				Toddler Time Promenade Lounge				Crafts: 3D Crafts Promenade Lounge							
ADULTS	 Theme Parks O'Gills Pub		Art of The Theme Show Tour Palo		80's Music Trivia O'Gills Pub		Animation: Donald Duck O'Gills Pub		Animation: Pluto O'Gills Pub		Cruisin' Solo Gathering Cove Cafe		1820 Society: Jenga Challenge O'Gills Pub									
VIBE 14-17 YEARS OLD	Gingerbread Men Decorating			Video Game Challenge			That's Hilarious			Villains			Sports Deck Fun			Smoothie Hour						
EDGE 11-14 YEARS OLD	Scavenger Hunt			Tween Choice			Improv Shmimprov Workshop			Crafts: Wanted Poster			Sports Deck Fun			Game Challenge			Open House 🍷			
OCEANEER LAB 3-12 YEARS OLD	Holiday Animation Cells			Youth Activities Open House 🍷									Crafts: Wanted Poster 🧸			Oceaneer Rangers 🧸			Dinner			
							Anyone Can Cook 🍳															
OCEANEER CLUB 3-12 YEARS OLD	Elephant Soccer		Mickey's Puzzle Playtime		Game Challenge		Stitch's Great Adventure 🐻				Wacky Relays 🧸		Parachute Games		Youth Activities Open House 🍷							
					Sports Deck Fun																	

Evening	7:00	7:15	7:30	7:45	8:00	8:15	8:30	8:45	9:00	9:15	9:30	9:45	10:00	10:15	10:30	10:45	11:00	11:15	11:30	11:45	12:00
FUNNEL VISION	Pixar Short Films (G) Funnel Vision					NFL Football: Buffalo Bills vs. New England Patriots Funnel Vision (Subject to satellite reception & availability)															
BUENA VISTA THEATRE						Star Wars: Episode VI. Return of the Jedi (PG) Duration: 2 Hours 14 Minutes							Ant-Man (PG-13) Duration: 1 Hour 57 Minutes								
CHARACTERS		Stitch DK5 Mid (S)		Donald DK5 Mid (S)								Storytime with Mrs. Claus Lobby Atrium									
		Pluto DK4 Mid (S)		Mickey DK4 Mid (S)																	
FUN FOR ALL AGES		Family Dance Party Fathoms					Walt Disney Theatre		So You Think You Know Your Family? D Lounge												
		So You Think You Know Your Family? D Lounge				NFL Football: Buffalo Bills vs. New England Patriots Promenade Lounge (Subject to satellite reception & availability)															
ADULTS		A Glimpse of Broadway with Aileen de la Cruz Keys						Cruise Staff DJ Fathoms	Team Trivia Fathoms		The Comedy & Juggling of <b>PETE MATTHEWS</b> Fathoms			Cruise Staff DJ Fathoms							
VIBE 14-17 YEARS OLD	Smoothie Hour		Youth Activities Open House			Create a Postcard		Scavenger Hunt				Anyone Can Cook			Talent Show			GOTCHA			
EDGE 11-14 YEARS OLD	Open House		Magic Show			Craft Corner		Video Game Challenge				Marshmallow Olympics			Talent Show						
OCEANEER LAB 3-12 YEARS OLD	Create a Postcard		Magic Show					A to Z Scavenger Hunt		Marshmallow Olympics		4th Pigs Pasta Palace		GAGA Ball							
OCEANEER CLUB 3-12 YEARS OLD	Holiday Crafts		Carnival Extravaganza					Become Iron Man!				Pluto's Pajama Party			Cartoon Time						



MONDAY, NOVEMBER 23, 2015 - DAY AT SEA

# BUENA VISTA THEATRE

Deck 5, Aft

DOLBY 3D

Open Captioning

DOLBY 3D



8:30 am Duration: 1 hr 42 mins Rating: PG	10:30 am Duration: & 1:15 pm Rating: G	11:00 am Duration: 1 hr 57 mins Rating: PG-13	2:00 pm Duration: 2 hrs 15 mins Rating: PG-13	5:00 pm Duration: & 8:00 pm Rating: PG	10:45 pm Duration: 1 hr 57 mins Rating: PG-13
---	--	---	---	--	---

## Character Appearances

**DOC MCSTUFFINS**  
DK4 Mid (S)  
9:00 am & 10:00 am

**MICKEY MOUSE**  
DK4 Mid (S)  
5:30 pm & 8:00 pm

**JAKE**  
**THE NEVERLAND PIRATE**  
DK4 Mid (S) - 9:30 am

**STORYTIME**  
**WITH MRS. CLAUS**  
Lobby Atrium - 10:15 pm

**SANTA CLAUS**  
Lobby Atrium (S) - 10:30 am

**DECK THE DECK**  
Deck 9 Stage - 12:15 pm

**PLUTO**  
DK4 Mid (S)  
5:00 pm & 7:30 pm

**STITCH**  
DK5 Mid (S)  
5:00 pm & 7:30 pm

**DONALD DUCK**  
DK5 Mid (S)  
5:30 pm & 8:00 pm



(P) - Portside, (S) - Starboard Side

Don't forget your Camera to capture those Magical Moments!

Check here each day for Character appearances.

For detailed Character appearance information

see the Character Information Board in the Lobby Atrium.

Meet-and-Greets will be advertised for the length of time the line will be open. To avoid disappointment, please meet at start time of appearances.

## YOUTH ACTIVITIES THEMED EXPERIENCES

**CLUBHOUSE SERIES**  
focuses on movement and features content which appeals to younger children.

**JUMP UP! SERIES**  
includes large group games & movement-oriented activities.

**IN THE SPOTLIGHT SERIES**  
focuses on children's stage presence with lots of activities and enthusiasm.

**STORYBOOK SERIES**  
is designed with a strong connection to the Disney classic stories.

**CREATE & INVENT SERIES**  
will have a tactile focus allowing children to create and admire their work.

**SOLVE IT! SERIES**  
are less active, but will challenge children with problem/solutions-based activities.

### YOUTH ACTIVITIES OPEN HOUSE

Activities for families, adults and children of all ages to enjoy together.

## SHIP DIRECTORY

### YOUTH ACTIVITIES

DISNEY'S OCEANEER CLUB	DECK 5, MID	9:00 AM - 12:00 AM
DISNEY'S OCEANEER LAB	DECK 5, MID	9:00 AM - 12:00 AM
EDGE	DECK 9, MID	9:00 AM - 1:00 AM
IT'S A SMALL WORLD NURSERY	DECK 5, AFT	9:00 AM - 11:00 PM
VIBE	DECK 10, MID	10:00 AM - 2:00 AM

### POOLS

\*Children under 12 years of age must have adult supervision in all pools.

AQUADUNK	DECK 10, MID	10:00 AM - 11:45 AM
		12:05 PM - 9:00 PM
AQUALAB	DECK 9, AFT	8:30 AM - 8:00 PM
GOOFY'S POOL	DECK 9, MID	9:00 AM - 6:00 PM
		8:00 PM - 10:00 PM
NEPHEWS' SPLASH ZONE	DECK 9, AFT	8:30 AM - 6:00 PM
QUIET COVE POOL (18+)	DECK 9, FWD	8:00 AM - 10:00 PM
Twist 'n' Spout	DECK 9, AFT	10:00 AM - 9:00 PM

Complimentary pool vests are available for children to use in the pools onboard. They are located on the pool deck.

### RECREATION

PORT ADVENTURES DESK	DECK 3, MID	9:00 AM - 5:00 PM
		7:00 PM - 8:30 PM
SENSES FITNESS CENTER (18+)	DECK 9, FWD	6:00 AM - 10:00 PM
WIDE WORLD OF SPORTS DECK	DECK 10, FWD	24 HOURS

### GENERAL INFORMATION

BUENA VISTA THEATRE	DECK 5, AFT	SHOWTIMES
DISNEY VACATION CLUB DESK	DECK 4, MID	8:30 AM - 11:00 AM
		6:00 PM - 10:00 PM
DISNEY VACATION PLANNING	DECK 4, MID	9:00 AM - 12:00 PM
		2:00 PM - 6:00 PM
		7:00 PM - 10:00 PM
FUNNEL VISION	DECK 9, MID	SHOWTIMES
GUEST SERVICES	DECK 3, MID	24 HOURS
HAIR BRADING	DECK 9, MID	10:00 AM - 12:00 PM
		1:00 PM - 6:00 PM
MEDICAL HEALTH CENTER	DECK 1, FWD	9:30 AM - 11:00 AM
		4:30 PM - 7:00 PM
PORT & SHOPPING DESK	DECK 3, MID	
PRELUDES	DECK 4, FWD	5:30 PM - 9:00 PM
SENSES SPA AND SALON	DECK 9, FWD	8:00 AM - 10:00 PM
SHUTTERS PHOTO GALLERY	DECK 4, AFT	10:00 AM - 11:00 PM
WALT DISNEY THEATRE	DECK 4, FWD	SHOWTIMES

### SHOPPING

BIBBIDI BOBBIDI BOUTIQUE	DECK 10, FWD	9:00 AM - 9:00 PM
MICKEY'S MAINSAIL	DECK 4, FWD	9:30 AM - 11:00 PM
QUACKS	DECK 9, MID	10:00 AM - 4:00 PM
SEA TREASURES	DECK 3, FWD	1:00 PM - 11:00 PM
VISTA GALLERY	DECK 4, MID	12:00 PM - 2:30 PM
		4:30 PM - 10:30 PM
WHITE CAPS	DECK 4, FWD	9:30 AM - 11:00 PM

## DINNER MENU

Animator's Palate : Pacific Rim Cuisine  
Carioca's : South American Cuisine  
Lumiere's : French Cuisine

## DRINK OF THE DAY

High Tide (Alcoholic)  
Espresso Chiller (Non-Alcoholic)

## WEATHER FORECAST

Today: Overcast  
High: 80°F/27°C  
Tomorrow: Partly Cloudy  
High: 76°F/24°C

Evening Attire: Cruise Casual

## DINING & LOUNGES

### BREAKFAST

CABANAS	DECK 9, AFT	7:30 AM - 11:30 AM
DAISY'S DE LITES	DECK 9, AFT	7:00 AM - 9:00 AM
LUMIERE'S (À-LA CARTE)	DECK 3, MID	8:00 AM - 9:30 AM

### LUNCH

CABANAS	DECK 9, AFT	11:45 AM - 2:15 PM
DAISY'S DE LITES	DECK 9, AFT	11:00 AM - 6:00 PM
LUMIERE'S (À-LA CARTE)	DECK 3, MID	12:00 PM - 1:30 PM
PALO (BRUNCH)	DECK 10, AFT	10:00 AM - 12:30 PM
PETE'S BOILER BITES	DECK 9, AFT	11:00 AM - 6:00 PM
PINOCCHIO'S PIZZERIA	DECK 9, MID	11:00 AM - 6:00 PM

### DINNER

ANIMATOR'S PALATE	DECK 4, AFT	5:45 PM & 8:15 PM
CABANAS TABLE SERVICE	DECK 9, AFT	6:30 PM - 8:30 PM
CARIOCA'S	DECK 3, AFT	5:45 PM & 8:15 PM
LUMIERE'S	DECK 3, MID	5:45 PM & 8:15 PM
PALO (FOR RESERVATIONS CALL 7-6843)	DECK 10, AFT	6:00 PM - 8:30 PM
PETE'S BOILER BITES	DECK 9, AFT	6:00 PM - 10:00 PM

### LATE NIGHT SNACKS

O'GILLS PUB	DECK 3, FWD	10:45 PM - 11:30 PM
PINOCCHIO'S PIZZERIA	DECK 9, MID	9:30 PM - 12:00 AM
PROMENADE LOUNGE	DECK 3, AFT	10:45 PM - 11:30 PM

### ADDED FEATURES

EYE SCREAM	DECK 9, AFT	11:00 AM - 11:00 PM
BEVERAGE STATION	DECK 9, AFT	24 HOURS
ROOM SERVICE	DIAL 7-4330	24 HOURS

### ENTERTAINMENT - LOUNGES - BARS

Adults must be 21 and older to consume alcoholic beverages.

AFTER HOURS	DECK 3, FWD	(AFTER 9:00 PM. ADULTS ONLY)
COVE CAFE (18+)	DECK 9, MID	6:30 AM - 12:00 AM
D LOUNGE	DECK 4, MID	SHOWTIMES
FATHOMS (18+)	DECK 3, FWD	7:00 PM - 2:00 AM
FROZONE TREATS	DECK 9, AFT	10:00 AM - 6:00 PM
KEYS (18+)	DECK 3, FWD	6:00 PM - 12:30 AM
O'GILLS PUB (18+)	DECK 3, FWD	12:00 PM - 12:00 AM
PRELUDES	DECK 4, FWD	5:30 PM - 9:00 PM
PROMENADE LOUNGE	DECK 3, AFT	8:00 AM - 12:00 AM
PINOCCHIO'S PIZZERIA	DECK 9, MID	
SIGNALS (18+)	DECK 9, FWD	9:30 AM - 11:00 PM

Public Health Advisory: Consuming raw or undercooked meats, poultry, seafood, shellfish, or eggs may increase your risk for foodborne illness, especially if you have certain medical condition.

## IMPORTANT NUMBERS

Fire/Security: 7-3001  
Medical EMERGENCY: 7-3000  
Health Center: 7-1923