

PERSONAL NAVIGATOR

SATURDAY, NOVEMBER 21, 2015

Sunrise: 6:51 am Sunset: 5:55 pm
Evening Attire: Optional Dress Up

Today: Partly Cloudy High: 84°F/29°C
Tomorrow: Sunny High: 82°F/28°C

DAY AT SEA

TWICE CHARMED

AN ORIGINAL TWIST ON THE CINDERELLA STORY

STEP BACK IN TIME TO EXPERIENCE THE STORY OF CINDERELLA IN A MAGICAL NEW WAY. ENJOY THIS MAGNIFICENT MUSICAL PRODUCTION WITH YOUR FAVORITE CHARACTERS - AND A FEW NEW ONES!

WALT DISNEY THEATRE

Deck 4, Forward

6:15 pm & 8:30 pm

As a courtesy to all Guests, we kindly advise that the saving of seats is **not** permitted in the Walt Disney Theatre.



Assistance available at the entrance to the Walt Disney Theatre 30 minutes prior to show time.



Disney MAGIC Fun Facts

Tonnage: 84,000

Length Overall: 984 Feet

Ship's Registry: The Bahamas

Important Dates

Keel Laid: October 31, 1996

Launch Date: April 12, 1997

Inaugural Cruise: July 30, 1998

• The Magic was built by a process called Jumboisation (in 2 separate sections) in Italy at the Fincantieri Maghera Shipyard (stern) and the Fincantieri Ancona Shipyard (bow). The joint of the ship is just in front of Lumiere's.

• The anchor of the Disney Magic weighs 28,200 lbs (12,802.8kg) - the same weight as three elephants.

• Over 50 nationalities make up the 960 Crew Members on board.

• Sorcerer Mickey stands proudly 10 ft tall on the bow of the ship. There are other characters in the artwork around him.

• Goofy hangs 20 ft tall, painting the finishing touches on the stern.



FAMILY GAME SHOW

Your chance to get into the "hot seat" and win limited edition prizes. Or, play along as part of our live studio audience.

D Lounge,
Deck 4, Midship,
7:30 pm & 9:45 pm

Don't Miss:

Santa's Winter Wonderland Ball

Lobby Atrium, Deck 3, Midship - 2:00 pm

An afternoon of spectacle and holiday enchantment, join the Cruise Director and our holiday Snowbells as we celebrate the arrival of a very special holiday guest - Santa Claus! Get your cameras ready. You don't want to miss Santa and the World Famous Disney Characters as they create a Winter Wonderland....at sea!

Storytime with Mrs. Claus

Lobby Atrium, Deck 3, Midship - 2:45 pm

Full of fun and whimsy, Mrs. Claus makes a very special visit to the ship's atrium to read classic holiday tales to all the children - and children at heart!

Match Your Mate (18+)

Fatboms, Deck 3, Forward - 10:15 pm

It's time to play everyone's favorite couples game show, Match Your Mate!

Club D Dance Party

D Lounge, Deck 4, Midship - 10:30 pm

Join your Cruise Staff as we turn D Lounge into an electrifying family nightclub. Club D, where everyone is a VIP!

Book Your Next Disney Vacation Today!

If you're thinking about booking a future Disney cruise or Adventures by Disney trip, visit the Disney Vacation Planning desk to save with special offers only available onboard! The last day of the cruise tends to get busy in the evening, so don't miss this opportunity to plan your next Disney vacation. Visit the Disney Vacation Planning desk on Deck 4, Midship, for more information.



DINNER MENU

Animator's Palate : Pacific Rim Cuisine
Carioca's : South American Cuisine
Lumiere's : French Cuisine

DRINK OF THE DAY

Yellow Bird (Alcoholic)
Passion Cream Freeze (Non-Alcoholic)

IMPORTANT NUMBERS

Fire/Security: 7-3001
Medical Emergency: 7-3000
Health Center: 7-1923

ADULT ACTIVITY HIGHLIGHTS

SENSES SPA FITNESS CLASSES & SEMINARS

Sunrise Stretch - Senses Spa Fitness Center - 7:00 am
Fab Abs - Senses Spa Fitness Center - 7:30 am
Body Sculpt Boot Camp (Nom. Fee) - Senses Spa Fitness Center - 8:00 am
Detox for Health & Weight Loss - Keys - 9:00 am
Back Pain Solutions - Keys - 10:30 am
Yoga (Sign-Up Required) - Senses Spa Fitness Center - 11:00 am
Complimentary Footprint Analysis - Senses Spa & Salon - 11:30 am
Pamper Party - Senses Spa & Salon - 12:00 pm
Good Feet Seminar: Walking In Comfort - Senses Spa & Salon - 2:00 pm
Introduction to Acupuncture - Senses Spa & Salon - 3:00 pm
Group Cycling (Sign-Up Required) - Senses Spa Fitness Center - 4:00 pm



TASTING CLASSES

Stem to Stern Wine Tasting (18+) - Keys - 12:15 pm
Tequila & Margarita Tasting (21+) - Keys - 4:00 pm
Martini Tasting (21+) - Cove Cafe - 10:30 pm
 Please make reservations for tastings at Guest Services for a nominal fee.
 Tasting Seminars are only for Guests 21 and older.

1820 SOCIETY: LUNCH

Lumiere's, Deck 3, Midship - 12:00 pm
 Get to know your fellow Society members over lunch.

1820 SOCIETY: GAME CHALLENGE

O'Gills Pub, Deck 3, Forward - 5:15 pm
 Join us and play some of your favorite board games.

ANYONE CAN COOK - LOBSTER RAVIOLI

D Lounge, Deck 4, Midship - 10:30 am
 Every Chef has a specialty, and ours is no exception. Get a taste of perfection with today's recipe: Lobster Ravioli.

MOVIE QUOTES TRIVIA

O'Gills Pub, Deck 3, Forward - 1:15 pm
 "Life is like a box of Chocolates" Know the movie? Join your Cruise Staff and test your Movie Quote knowledge.

DISNEY INNOVATIONS: ANIMATION

O'Gills Pub, Deck 3, Forward - 4:00 pm
 Join us for our presentation showing the "Top 10" greatest innovations that the Walt Disney Company has introduced to the field of Animation.



FUN FOR ALL AGES HIGHLIGHTS

WAKE UP WITH DISNEY JUNIOR

D Lounge, Deck 4, Midship - 8:30 am
 What happens when you experience unlimited fun with your favorite Disney Junior shows? You get an exciting dance party designed especially for preschoolers ages seven and under.



SENSES SPA BINGO

Bingo Pre-Sales start at 10:30 am
Fathoms, Deck 3, Forward - 10:45 am
 Four CASH prizes to be won! Plus great spa prizes that will pamper you, including a mini facial and massages all courtesy of the Senses Spa and Salon. Serenity now! Pre-Sales start 15 minutes prior to game.



PORT & SHOPPING TALK

Buena Vista Theatre, Deck 5, Aft - 11:00 am
 Join your Port and Shopping Guide to learn about the incredible tax & duty free shopping ashore this cruise! Free charm bracelet for all in attendance and a raffle to win a diamond pendant!

JACK-JACK'S INCREDIBLE DIAPER DASH

Lobby Atrium, Deck 3, Midship - 11:30 am
 Calling all baby cruisers! It's time to take to the mat to see who's the fastest crawler of the seven seas! Register your baby 15 minutes prior to the big race.



DISNEY VACATION CLUB GROUP PREVIEW

D Lounge, Deck 4, Midship - 12:15 pm & 4:30 pm
 Want to learn more about taking magical vacations year after year? Please see a Disney Vacation Club representative on Deck 4, Midship, or call 7-2805 from your stateroom phone for more information about our interactive group presentation.



MICKEY 200

Fathoms, Deck 3, Forward - 1:00 pm
 Don't eat your vegetables... race them in this wild and wacky charge to the finish line. May the best veggie win! (Limited Availability)



SANTA'S WINTER WONDERLAND BALL

Lobby Atrium, Deck 3, Midship - 2:00 pm
 An evening of spectacle and holiday enchantment, join the Cruise Director and our holiday Snowbells as we celebrate the arrival of a very special holiday guest - Santa Claus! Get your cameras ready. You don't want to miss Santa and the World Famous Disney Characters as they create a Winter Wonderland....at sea!



\$5,000 MEGA JACKPOT BINGO

Bingo Pre-Sales start at 3:30 pm
Fathoms, Deck 3, Forward - 3:45 pm
 Don't miss your chance to take home big money! 4 CASH prize games and great raffle prizes to be won! Complete the fourth game in 46 numbers or less and win the \$5,000 Mega Jackpot! Pre-Sales start 15 minutes prior to game.



YOUTH ACTIVITIES HIGHLIGHTS

DINE & PLAY

As a convenience for families dining at 8:15 pm, our Youth Activities Counselors will be available at 9:15 pm at the entrance of Lumiere's and Carioca's and at 9:30 pm at the entrance of Animator's Palate to bring registered children to join the fun in Disney's Oceaneer Club and Disney's Oceaneer Lab.



Deck 5, Aft (7-5864)

9:00 am - 11:00 pm

Infants and Toddlers can enjoy toys and activities at It's a small world nursery. Reservations are first come, first served so please stop by!



Deck 5, Midship (7-1439)
(3-12 years old)

9:00 am - 12:00 am

MARVEL AVENGERS ACADEMY

11:00 am

Kids assemble! Join Nick Fury and S.H.I.E.L.D Agents at Disney's Oceaneer Club and train to be the next generation of super heroes.

HEFFALUMP HUNTING

2:45 pm

Come look for Heffalumps on this fun hunt.



Deck 5, Midship (7-1445)
(3-12 years old)

9:00 am - 12:00 am

GOOFY FILES

10:30 am

This fascinating activity takes you into the invisible world of forensics where you will discover different ways to identify the suspect of a crime.

ANYONE CAN COOK

7:30 pm

Anyone can cook as we work together to create some of our favorite treats.



Deck 9, Midship (7-5816)
(11-14 years old)

9:00 am - 1:00 am

BRAINS AND BRAWNS

2:30 pm

You will compete against each other to solve clues, take part in physical challenges, and reach the finish first.

THAT'S HILARIOUS

9:15 pm

Ever wanted to show off your comedy skills? Then be a part of the cast for the crazy improv show "That's Hilarious" and put on a live show for your friends.



Deck 10, Midship (7-18517)
(14-17 years old)

10:00 am - 2:00 am

ZOMBIFIED

2:00 pm

A big movie producer is looking for zombies to help him film the finale to his latest masterpiece, Zombified.

MAGIC SHOW

7:30 pm

The Magnificent Magician will demonstrate to you some of the best known magic tricks on the sea.

BUENA VISTA THEATRE

Deck 5, Aft
Today's Movies

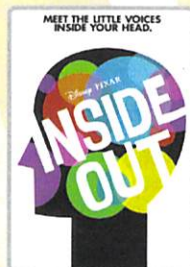

8:30 am
Duration:
1 hr 42 mins
Rating: PG

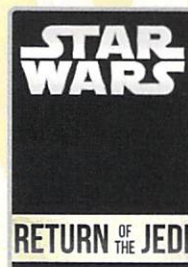

12:30 pm
Duration:
2 hrs 14 mins
Rating: PG

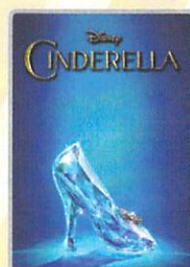

3:15 pm
Duration:
1 hr 52 mins
Rating: PG

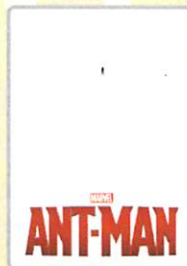

5:45 pm & 8:15 pm
Duration: 1 hr 57 mins
Rating: PG-13

Spanish Subtitles



10:45 pm
Duration: 1 hr 52 mins
Rating: PG



FAMILY VARIETY ACT

Featuring the
Magic & Illusion
of Michael Barron,
as he entertains the
entire family in this
fun-filled show.

*Fathoms,
Deck 3, Forward
7:30 pm*



ADULT GAME SHOW

It's time to play
everyone's favorite couple's
game show,
Match your Mate!

*Fathoms (18+),
Deck 3, Forward
10:15 pm*

YOUTH ACTIVITIES OPEN HOUSE

Open House is an opportunity for all to come and participate in a variety of exciting activities and free time in the Oceaneer Club, Oceaneer Lab, it's a small world nursery, Vibe and Edge throughout the cruise. During these times secured programming will still be offered in the other venue for those looking to check their children into care.

Edge: 9:00 am - 10:00 am & 6:30 pm - 7:30 pm

Vibe: 10:00 am - 11:00 am & 5:30 pm - 6:30 pm

Disney's Oceaneer Club: 9:00 am - 10:30 am & 6:00 pm - 7:00 pm

Disney's Oceaneer Lab: 4:00 pm - 6:00 pm

MORE TO ENJOY WHILE ONBOARD



POPULAR HOME PORTS FOR LIMITED-TIME

In the fall of 2016, Disney Cruise Line will return to New York with sailings to the Bahamas, Miami with longer 7-night voyages for the very first time, and a return to Galveston, TX with a line-up of 7-night itineraries including a stop at Castaway Cay to round out the season. Visit Disney Vacation Planning, Deck 4, Midship, for more information.



DISNEY VACATION CLUB

Visit the Disney Vacation Club information desk and ask us about show times where you will learn how to turn every vacation into the vacation of a lifetime.



PORT AND SHOPPING INFORMATION

Join Ana your Port Shopping Guide, at 11:00 am in the Buena Vista Theatre, Deck 5, Aft for this not to be missed presentation, covering the amazing Tax and Duty Free Shopping ashore opportunities that await you this cruise. Then join Ana for her Diamond, Gemstone & Watch seminar at 3:00 pm in the Promenade Lounge, Deck 3, Aft, to learn all the tips & secrets to shopping for gems this week in port! Enter raffles to win some beautiful jewelry!



IONITHERMIE

Super Detox Treatments

Lose between 1 – 8 inches, speed up your metabolism, rid off puffiness, smooth your skin and firm your muscle without any pain of hard exercise

1 Session for \$155, 3 Sessions for \$299.00

Deck 9, Forward - Phone : 7-1465

BELLARRI

Discover the beautifully elegant jewelry pieces by BELLARRI.



WHITE CAPS
DECK 4, FORWARD



PROFESSIONAL PORTRAITS TONIGHT!

Now that the family is dressed up and ready to enjoy the evening, capture the memories in your formal attire by visiting our professional portrait studios located in the Lobby Atrium, Deck 3, Midship.

5:15 pm - 6:00 pm

7:15 pm - 8:30 pm

9:30 pm - 10:30 pm

*Please note that photos are available for viewing on our interactive photo kiosks approximately five hours after being taken and are only available for purchase during this cruise

Connect @ Sea

We are now offering a NEW and improved Internet service to stay connected on your cruise like no other in the industry! Internet packages range from \$0.25 per MB - \$89.00 (1000 MB package). For more information contact your Connect@Sea Expert or Guest Services onboard.

TRANSPORTATION INFORMATION

Should you wish to purchase transportation to the Miami International Airport, kindly proceed to Guest Services on Deck 3, Midship, for further assistance.

EARLY FLIGHT INFORMATION

Should you have a flight out of the Miami International Airport prior to 11:30 am on debarkation morning kindly bring your airline tickets to Guest Services on Deck 3, Midship, for additional information and assistance.

ONBOARD AIRLINE CHECK IN

Stop by the Guest Services Desk, Deck 3, Midship to find out about enrolling in our Onboard Airline Check In Service.



What's your next adventure? Take the opportunity to discover Grand Cayman's world renowned snorkeling. Dive down deep and explore the ocean floor on the Atlantis submarine or take a tour of the world's only turtle sanctuary, Boatswain.

Visit the **Port Adventures Desk on Deck 3, Midship**, and let our friendly team answer all your questions about Grand Cayman!

SHOPPING

BELLARRI JEWELRY

Each BELLARRI jewelry piece is created as its own work of art, to be given its own unique interpretation by the individual who wears it. Head to White Caps today where you'll discover the beautifully elegant jewelry pieces by BELLARRI. White Caps, Deck 4, Forward.

OFFICER PIN TRADING

Come and trade pins with the Officers of the Disney Magic Cruise Ship at 7:15 pm in Preludes, Deck 4, Forward.

HAIR BRAIDING ONBOARD

Add some flair to your hair when you visit a Disney Cruise Line® hair braiding station! Stop by a station today for more information and to learn all about the available braiding styles. Subject to restrictions and availability. Deck 9, Midship.

THE PIRATES LEAGUE

Shiver me timbers! Pirates are invading the Bibbidi Bobbidi Boutique tomorrow and are looking to transform you into a swashbuckling pirate to join their crew. Make your reservations by visiting Bibbidi Bobbidi Boutique, Deck 10, Forward or dialing extension 7-1492. Limited space available.

HOLIDAY FASHIONS

Celebrate the holidays in style with the trendy Disney Cruise Line fleece sweaters available at White Caps. Finish up your look with a fashionable brand name handbag such as a leather Dooney & Bourke bag designed especially for Disney Cruise Line. Deck 4, Forward.

SHOP "STAR WARS: EPISODE VII THE FORCE AWAKENS" MERCHANDISE

The Force has awoken onboard the Disney Magic Cruise Ship! Head to Mickey's Mainsail on Deck 4, Forward, for the new "Star Wars: Episode VII - The Force Awakens" merchandise that the whole family will love. Where will your alliance fall?

IMPORTANT INFORMATION

Security Notice

All Guests (including Children) who wish to disembark or embark the ship are required to present their Key to the World card at the gangway. A photo ID is also required for those Guests who are 18 years of age or older. Guests under the age of 18 are required to have a parent, guardian or other responsible adult sign an authorization form at the Guest Service Desk if they wish to go ashore unaccompanied or with any adult from another stateroom.

Sunscreen/Insect Repellent Advisory
Use sunscreen first and protect against mosquito bites and related illnesses by applying insect repellent on top of sunscreen when going ashore. Insect repellent is available for purchase in White Caps.

Cold and Flu Reminder

Please wash hands frequently and thoroughly, particularly before meals. Contact the Health Center by dialing 7-1923, should anyone in your party become ill.

Inclement Weather

For the safety of all Guests, outdoor events may be changed due to unforeseen weather conditions.

Corridor Quiet Hours

As a courtesy to all our Guests, please recognize quiet hallway hours from 10:00 p.m. til 8:00 a.m.

Environmental Message

With Disney's commitment to the Environment please refrain from throwing anything over the Ship's side. Thank you.

No Reserved Seats Policy

As a courtesy to all Guests we kindly advise that the saving of seats is not permitted in the Walt Disney Theatre, and the saving of the sun loungers is not permitted on Deck 9 and 10. Items left unattended will be returned to lost and found at Guest Services, Deck 3, Midship.

Smoking







For the comfort of our guests, the following areas are designated as smoking areas:
• Deck 10 Forward, Starboard Side
• Deck 9, Forward, Starboard Side at Quiet Cove
• Deck 4, Starboard Side from 6:00 p.m. to 6:00 a.m. only (all of Deck 4 is non-smoking from 6:00 a.m. to 6:00 p.m.)
Smoking is prohibited inside all guest staterooms and on stateroom verandahs. Guests found smoking in their staterooms or on their verandahs will be charged a \$250 stateroom recovery fee.





Walt Disney Theatre







Theatrical performances may use artificial fog, strobe lights, pyrotechnics and other special effects. For the safety of our performers and the comfort of those around you, the use of any photography or video recording device or any electronic equipment is prohibited.

Verandah Safety

Please do not leave any combustible materials on your balcony when not present in your stateroom for safety reasons.

Morning	8:30	8:45	9:00	9:15	9:30	9:45	10:00	10:15	10:30	10:45	11:00	11:15	11:30	11:45	12:00	12:15	12:30	12:45	1:00	1:15	1:30																			
FUNNEL VISION	Sleeping Beauty (G) Funnel Vision					Wreck-It Ralph (PG) - en Español Funnel Vision					The Princess and the Frog (G) Funnel Vision																													
BUENA VISTA THEATRE	Inside Out (PG) Duration: 1 Hour 42 Minutes					Port & Shopping Talk Buena Vista Theatre					Star Wars: Episode VI. Return of the Jedi (PG) Duration: 2 Hours 14 Minutes																													
CHARACTERS						Sofia DK4 Mid (S)					Sofia DK4 Mid (S)																													
						Jake DK4 Mid (S)					Jake DK4 Mid (S)																													
FUN FOR ALL AGES						Animation: Mickey Mouse Promenade Lounge					Animation: Goofy Promenade Lounge					Bingo Pre-Sales Fathoms																								
						Mickey's Puzzle Playtime Disney's Oceaneer Club					Become Iron Man! Disney's Oceaneer Club					Holiday Crafts Promenade Lounge					Disney Trivia Promenade Lounge					Crafts: Origami Favorites Promenade Lounge					Toddler Time Promenade Lounge									
ADULTS	Friends of Bill W. Keys					Crafts: 3D Crafts O'Gills Pub										1820 Society: Lunch Lumiere's					Holiday Crafts O'Gills Pub					Movie Quotes Trivia O'Gills Pub														
	Detox for Health & Weight Loss Keys										D Lounge - Lobster Ravioli					Cruisin' Solo Lunch Lumiere's																								
VIBE 14-17 YEARS OLD						Youth Activities Open House					Coffee Break					Gotcha Registration GOTCHA					Guesstures					Trivia Challenge														
EDGE 11-14 YEARS OLD						Youth Activities Open House					Holiday Animation Cells					Guesstures					Video Game Challenge					Cookie Decorating					Scavenger Hunt									
OCEANEER LAB 3-12 YEARS OLD						Animation Antics					Go Fetch					Goofy Files					Game Challenge					Bingo					Lunch									
OCEANEER CLUB 3-12 YEARS OLD						Youth Activities Open House										Marvel Avengers Academy					Game Challenge																			
						Mickey's Puzzle Playtime					Become Iron Man!																													

Afternoon	1:45	2:00	2:15	2:30	2:45	3:00	3:15	3:30	3:45	4:00	4:15	4:30	4:45	5:00	5:15	5:30	5:45	6:00	6:15	6:30	6:45	
FUNNEL VISION	Cinderella (Classic) (G) Funnel Vision					Ratatouille (G) Funnel Vision					Toy Story (G) Funnel Vision											
BUENA VISTA THEATRE	Cinderella (2015) (PG) Duration: 1 Hour 52 Minutes								Ant-Man (PG-13) Duration: 1 Hour 57 Minutes													
CHARACTERS	Storytime with Mrs. Claus Lobby Atrium					Santa Claus Lobby Atrium (S)			Rapunzel Preludes		Belle Preludes		Donald DK5 Mid (S)		Chip & Dale DK5 Mid (S)							
FUN FOR ALL AGES			Disney Tunes Trivia Promenade Lounge		Toddler Time Promenade Lounge		Bingo Pre-Sales	\$5,000 Mega Jackpot BINGO Fathoms				Live Music with Midtown Lobby Atrium										
									Crafts: Door Hangers Promenade Lounge		Super Sloppy Science Disney's Oceaneer Lab		Live Music with Rodrigo Figueroa Promenade Lounge									
ADULTS	Animation: Mickey Mouse O'Gills Pub		Animation: Goofy O'Gills Pub		Pub Quiz O'Gills Pub		Art of The Theme Show Tour Palo				Animation O'Gills Pub		Cruisin' Solo Gathering Cove Cafe		1820 Society: Game Challenge O'Gills Pub							
VIBE 14-17 YEARS OLD	Zombified					A to Z Scavenger Hunt					Sports Deck Fun					Youth Activities Open House					Smoothie Hour	
EDGE 11-14 YEARS OLD	Gender Wars			Brains and Brawns			Tween Choice			Bingo			Sports Deck Fun			Open House						
OCEANEER LAB 3-12 YEARS OLD	Guesstures		Piston Cup Challenge			4 Square Competition			Youth Activities Open House							Dinner						
									Super Sloppy Science													
OCEANEER CLUB 3-12 YEARS OLD	Camp Out			Heffalump Hunting			Mouseketeer Training			Memory Wall		Holiday Crafts			Parachute Games		Youth Activities Open House					

Evening	7:00	7:15	7:30	7:45	8:00	8:15	8:30	8:45	9:00	9:15	9:30	9:45	10:00	10:15	10:30	10:45	11:00	11:15	11:30	11:45	12:00	
FUNNEL VISION							Monsters, Inc. (G) Funnel Vision						The Muppet Christmas Carol (PG) Funnel Vision									
BUENA VISTA THEATRE							Ant-Man (PG-13) Duration: 1 Hour 57 Minutes						Cinderella (2015) (PG) - Spanish Subtitles Duration: 1 Hour 52 Minutes									
CHARACTERS			Donald DK5 Mid (S)		Chip & Dale DK5 Mid (S)				Goofy DK5 Mid (S)				Pluto DK5 Mid (S)									
			Mickey DK4 Mid (S)		Minnie DK4 Mid (S)				Mickey DK4 Mid (S)				Minnie DK4 Mid (S)									
FUN FOR ALL AGES		Officer Pin Trading Preludes																				
			Variety: Michael Barron Fathoms				Walt Disney Theatre				Live Music with Duo Azucar Promenade Lounge		Disney Trivia Promenade Lounge		Live Music with Duo Azucar Promenade Lounge							
ADULTS	Joanna & Pamela LIVE O'Gills Pub		Pub Quiz O'Gills Pub		Joanna & Pamela LIVE O'Gills Pub				Cruise Staff DJ Fathoms		Ice Breakers Fathoms				Cruise Staff DJ Fathoms				Live Piano with Aileen de la Cruz Keys			
			Aileen de la Cruz LIVE Keys						Joanna & Pamela LIVE O'Gills Pub		Team Trivia O'Gills Pub											
VIBE 14-17 YEARS OLD	Smoothie Hour		Magic Show				AquaDunk Fun		Teen Choice		GOTCHA		Anyone Can Cook: Pizza		Gender Wars							
EDGE 11-14 YEARS OLD	Open House 🍷		Pictionary				AquaDunk Fun				That's Hilarious		Anyone Can Cook: Pizza		Gender Wars							
OCEANEER LAB 3-12 YEARS OLD	Game Challenge		Anyone Can Cook				Marshmallow Olympics		Create a Postcard		Super Sloppy Science		Game Challenge									
OCEANEER CLUB 3-12 YEARS OLD			Dress Up Fun		Story Time with Belle				Become Iron Man! 🦸				Magic Show 🪄									

Symbol for activities that will be repeated during the cruise

Fold along the dotted lines and take me with you so you don't miss any of the fun!

FOLD

FOLD

IN THE SPECIALTY SERIES

CLUB 33 SERIES

CREATE & SHARE SERIES

WALT DISNEY THEATRE

LOBBY ATRIUM SERIES

LOBBY ATRIUM SERIES

SATURDAY, NOVEMBER 21, 2015 - DAY AT SEA

BUENA VISTA THEATRE

Deck 5, Aft

Spanish Subtitles



8:30 am Duration: 1 hr 42 mins Rating: PG	12:30 pm Duration: 2 hrs 14 mins Rating: PG	3:15 pm Duration: 1 hr 52 mins Rating: PG	5:45 pm & 8:15 pm Duration: 1 hr 57 mins Rating: PG-13	10:45 pm Duration: 1 hr 52 mins Rating: PG
--	--	--	---	---

Character Appearances

JAKE THE NEVERLAND PIRATE
DK4 Mid (S)
10:00 am & 11:00 am

PRINCESS SOFIA
DK4 Mid (S)
10:30 am & 11:30 am

SANTA'S WINTER WONDERLAND BALL
Lobby Atrium - 2:00 pm

STORYTIME WITH MRS. CLAUS
Lobby Atrium - 2:45 pm

SANTA CLAUS
Lobby Atrium (S) - 3:30 pm

RAPUNZEL
Preludes - 4:00 pm

GOOFY
DK5 Mid (S)
4:45 pm & 9:30 pm

BELLE
Preludes - 4:45 pm

MICKEY MOUSE
DK4 Mid (S) - 5:15 pm,
7:30 pm & 9:30 pm

DONALD DUCK
DK5 Mid (S)
5:15 pm & 7:30 pm

MINNIE MOUSE
DK4 Mid (S) - 5:45 pm,
8:00 pm & 10:00 pm

CHIP & DALE
DK5 Mid (S)
5:45 pm & 8:00 pm

PLUTO
DK5 Mid (S) - 10:00 pm



(P) - Portside, (S) - Starboard Side

Don't forget your Camera to capture those Magical Moments!

Check here each day for Character appearances.

For detailed Character appearance information see the Character Information Board in the Lobby Atrium.

Meet-and-Greets will be advertised for the length of time the line will be open. To avoid disappointment, please meet at start time of appearances.

YOUTH ACTIVITIES THEMED EXPERIENCES

CLUBHOUSE SERIES
focuses on movement and features content which appeals to younger children.

STORYBOOK SERIES
is designed with a strong connection to the Disney classic stories.

JUMP UP! SERIES
includes large group games & movement-oriented activities.

CREATE & INVENT SERIES
will have a tactile focus allowing children to create and admire their work.

IN THE SPOTLIGHT SERIES
focuses on children's stage presence with lots of activities and enthusiasm.

SOLVE IT! SERIES
are less active, but will challenge children with problem/solutions-based activities.

YOUTH ACTIVITIES OPEN HOUSE

Activities for families, adults and children of all ages to enjoy together.

SHIP DIRECTORY

YOUTH ACTIVITIES

DISNEY'S OCEANEER CLUB	DECK 5, MID	9:00 AM - 12:00 PM
DISNEY'S OCEANEER LAB	DECK 5, MID	9:00 AM - 12:00 PM
EDGE	DECK 9, MID	9:00 AM - 1:00 PM
IT'S A SMALL WORLD NURSERY	DECK 5, AFT	9:00 AM - 11:00 PM
VIBE	DECK 10, MID	10:00 AM - 2:00 PM

POOLS

*Children under 12 years of age must have adult supervision in all pools.

AQUADUNK	DECK 10, MID	10:00 AM - 11:45 AM
		12:05 PM - 9:00 PM
AQUALAB	DECK 9, AFT	8:30 AM - 8:00 PM
GOOFY'S POOL	DECK 9, MID	9:00 AM - 6:00 PM
		8:00 PM - 10:00 PM
NEPHEWS' SPLASH ZONE	DECK 9, AFT	8:30 AM - 6:00 PM
QUIET COVE POOL (18+)	DECK 9, FWD	8:00 AM - 10:00 PM
TWIST 'N' SPOUT	DECK 9, AFT	10:00 AM - 9:00 PM

Complimentary pool vests are available for children to use in the pools onboard. They are located on the pool deck.

RECREATION

PORT ADVENTURES DESK	DECK 3, MID	9:00 AM - 5:00 PM
		7:00 PM - 8:30 PM
SENSES FITNESS CENTER (18+)	DECK 9, FWD	6:00 AM - 10:00 PM
WIDE WORLD OF SPORTS DECK	DECK 10, FWD	24 HOURS

GENERAL INFORMATION

BUENA VISTA THEATRE	DECK 5, AFT	SHOWTIMES
DISNEY VACATION CLUB DESK	DECK 4, MID	8:30 AM - 11:30 AM
		5:30 PM - 10:00 PM
DISNEY VACATION PLANNING	DECK 4, MID	9:00 AM - 12:30 PM
		2:30 PM - 6:00 PM
		7:00 PM - 10:00 PM
FUNNEL VISION	DECK 9, MID	SHOWTIMES
GUEST SERVICES	DECK 3, MID	24 HOURS
HAIR BRAIDING	DECK 9, MID	10:00 AM - 12:00 PM
		1:00 PM - 6:00 PM
MEDICAL HEALTH CENTER	DECK 1, FWD	9:30 AM - 11:00 AM
		4:30 PM - 7:00 PM
PORT & SHOPPING DESK	DECK 3, MID	7:30 PM - 8:30 PM
PRELUDES	DECK 4, FWD	5:30 PM - 9:00 PM
SENSES SPA AND SALON	DECK 9, FWD	8:00 AM - 10:00 PM
SHUTTERS PHOTO GALLERY	DECK 4, AFT	10:00 AM - 1:00 PM
		5:00 PM - 10:30 PM
WALT DISNEY THEATRE	DECK 4, FWD	SHOWTIMES

SHOPPING

BIBBIDI BOBBIDI BOUTIQUE	DECK 10, FWD	9:00 AM - 9:00 PM
MICKEY'S MAINSAIL	DECK 4, FWD	9:30 AM - 11:00 PM
QUACKS	DECK 9, MID	10:00 AM - 4:00 PM
SEA TREASURES	DECK 3, FWD	1:00 PM - 11:00 PM
VISTA GALLERY	DECK 4, MID	12:00 PM - 2:30 PM
		4:30 PM - 10:30 PM
WHITE CAPS	DECK 4, FWD	9:30 AM - 11:00 PM

DINNER MENU
Animator's Palate : Pacific Rim Cuisine
Carioca's : South American Cuisine
Lumiere's : French Cuisine

DRINK OF THE DAY
Yellow Bird (Alcoholic)
Passion Cream Freeze (Non-Alcoholic)

WEATHER FORECAST
Today: Partly Cloudy
High: 84°F/29°C
Tomorrow: Sunny
High: 82°F/28°C

Evening Attire: Optional Dress Up

DINING & LOUNGES

BREAKFAST

CABANAS	DECK 9, AFT	7:00 AM - 11:30 AM
DAISY'S DE LITES	DECK 9, AFT	7:00 AM - 9:00 AM
LUMIERE'S (À-LA CARTE)	DECK 3, MID	8:00 AM - 9:30 AM

LUNCH

CABANAS	DECK 9, AFT	11:45 AM - 2:15 PM
DAISY'S DE LITES	DECK 9, AFT	11:00 AM - 6:00 PM
LUMIERE'S (À-LA CARTE)	DECK 3, MID	12:00 PM - 1:30 PM
PALO (BRUNCH)	DECK 10, AFT	10:00 AM - 12:30 PM
PETE'S BOILER BITES	DECK 9, AFT	11:00 AM - 6:00 PM
PINOCCHIO'S PIZZERIA	DECK 9, MID	11:00 AM - 6:00 PM

DINNER

ANIMATOR'S PALATE	DECK 4, AFT	5:45 PM & 8:15 PM
CABANAS TABLE SERVICE	DECK 9, AFT	6:30 PM - 8:30 PM
CARIOCA'S	DECK 3, AFT	5:45 PM & 8:15 PM
LUMIERE'S	DECK 3, MID	5:45 PM & 8:15 PM
PALO (FOR RESERVATIONS CALL 7-6843)	DECK 10, AFT	6:00 PM - 8:30 PM
PETE'S BOILER BITES	DECK 9, AFT	6:00 PM - 10:00 PM

LATE NIGHT SNACKS

O'GILLS PUB	DECK 3, FWD	10:45 PM - 11:30 PM
PINOCCHIO'S PIZZERIA	DECK 9, MID	9:30 PM - 12:00 AM
PROMENADE LOUNGE	DECK 3, AFT	10:45 PM - 11:30 PM

ADDED FEATURES

EYE SCREAM	DECK 9, AFT	11:00 AM - 11:00 PM
BEVERAGE STATION	DECK 9, AFT	24 HOURS
ROOM SERVICE	DIAL 7-4330	24 HOURS

ENTERTAINMENT - LOUNGES - BARS

Adults must be 21 and older to consume alcoholic beverages.

AFTER HOURS	DECK 3, FWD	(AFTER 9:00 PM. ADULTS ONLY)
COVE CAFE (18+)	DECK 9, MID	6:30 AM - 12:00 AM
D LOUNGE	DECK 4, MID	SHOWTIMES
FATHOMS (18+)	DECK 3, FWD	7:00 PM - 2:00 AM
FROZONE TREATS	DECK 9, AFT	10:00 AM - 6:00 PM
KEYS (18+)	DECK 3, FWD	6:00 PM - 12:30 AM
O'GILLS PUB (18+)	DECK 3, FWD	12:00 PM - 12:00 AM
PRELUDES	DECK 4, FWD	5:30 PM - 9:00 PM
PROMENADE LOUNGE	DECK 3, AFT	7:00 AM - 12:00 AM
PINOCCHIO'S PIZZERIA	DECK 9, MID	9:30 AM - 12:00 AM
SIGNALS (18+)	DECK 9, FWD	9:30 AM - 11:00 PM

Public Health Advisory: Consuming raw or undercooked meats, poultry, seafood, shellfish, or eggs may increase your risk for foodborne illness, especially if you have certain medical condition.

IMPORTANT NUMBERS

Fire/Security: 7-3001
Medical EMERGENCY: 7-3000
Health Center: 7-1923