

PERSONAL NAVIGATOR

MONDAY, SEPTEMBER 28, 2015

Sunrise: 6:27 am Sunset: 6:45 pm
Evening Attire: Formal

Today: Cloudy High: 82°F/28°C
Tomorrow: Partly Sunny High: 80°F/27°C

DAY AT SEA

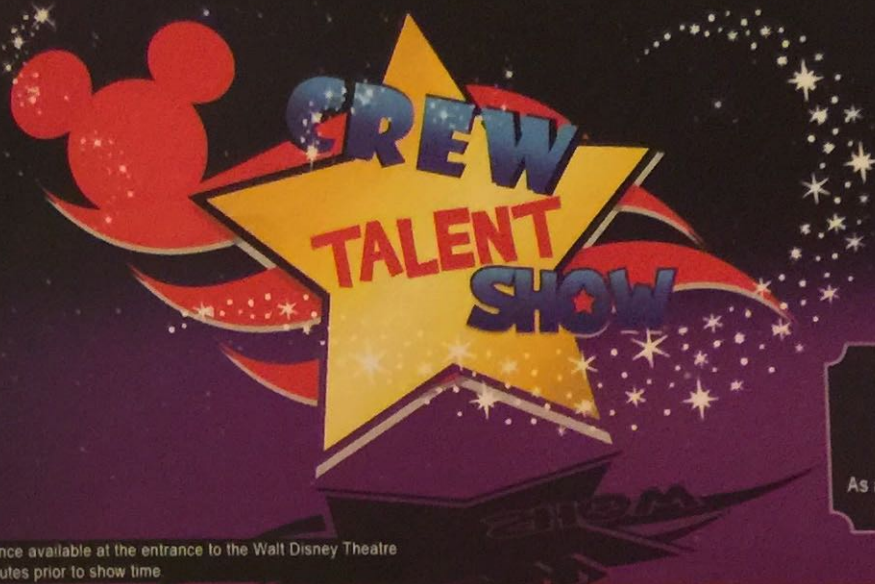

 Assistance available at the entrance to the Walt Disney Theatre
30 minutes prior to show time

WALT DISNEY THEATRE

Deck 4, Forward

6:15 pm & 8:30 pm

As a courtesy to all Guests, we kindly advise that the saving of seats is **not** permitted in the Walt Disney Theatre.

Disney MAGIC Fun Facts

Walt Disney Theatre - Technical:

Q: How many mirrors and sequins are there on the Cinderella Carriage in Twice Charmed?
A: 1012.

Q: How heavy are the steps in Twice Charmed?
A: 3500 lbs.

Q: How many audio speakers are in the Walt Disney Theatre?
A: 56.

Q: How many loads of laundry are washed in the Walt Disney Theatre per week?
A: Just under 50 loads.

Q: How many technicians are needed to run a Disney production show in the Walt Disney Theatre?
A: 11 technicians.

Q: How many lights are in the Walt Disney Theatre?
A: 1091 total lighting fixtures. 141 intelligent lighting fixtures. Approximately 75% of the lighting fixtures are LED for energy efficiency. Additionally, there are over 2000 lighting cues for the Broadway style shows alone.



POOL DECK EVENT

Calling all families who registered for Boat Building Bash and created a boat. It's time to take to the water! Who has been the most creative? Who's boat is the best Disney Themed? Who's boat will stay afloat? We'll find out at the epic finale of this fun event.

Deck Stage, Deck 9, Midship,
12:15 pm

Don't Miss:

Anyone Can Cook - Battle of the Chefs (18+)

D Lounge, Deck 4, Midship - 10:30 am
LIVE - Battle of the chefs! Who will dominate to win the ultimate cooking battle?

Captain's Signing

White Caps, Deck 4, Forward - 12:15 pm
Meet the Master of the Disney Magic and have your cruise memories signed.

Q & A with Gavin Lee

Fathoms, Deck 3, Forward - 1:00 pm
You've seen him perform, now is your chance to ask your questions and get an autograph from a Broadway star!

So You Think You Know Your Family?

D Lounge, Deck 4, Midship - 10:00 pm
This fun-filled family game show is always full of surprises. Find out how well you know, or don't know your family!

Book Your Next Disney Vacation Today!

If you're thinking about booking a future Disney cruise or Adventures by Disney trip, visit the Disney Vacation Planning desk to save with special offers only available onboard! The last day of the cruise tends to get busy in the evening, so don't miss this opportunity to plan your next Disney vacation. Visit the Disney Vacation Planning desk on Deck 4, Midship, for more information.



DINNER MENU

Animator's Palate : Captains Gala
Carioca's : Captains Gala
Lumiere's : Captains Gala

DRINK OF THE DAY

Mai Tai (Alcoholic)
Cranberry No-Jito (Non-Alcoholic)

IMPORTANT NUMBERS

Fire/Security: 7-3001
Medical Emergency: 7-3000
Health Center: 7-1923

YOUTH ACTIVITIES HIGHLIGHTS

DINE & PLAY

As a convenience for families dining at 8:15 pm, our Youth Activities Counselors will be available at 9:15 pm at the entrance of Lumiere's and Carioca's and at 9:30 pm at the entrance of Animator's Palate to bring registered children to join the fun in Disney's Oceaneer Club and Disney's Oceaneer Lab.



Deck 5, Aft (7-5864)

9:00 am - 11:00 pm

Infants and Toddlers can enjoy toys and activities at It's a small world nursery. Reservations are first come, first served so please stop by!



Deck 5, Midship (7-1439)
(3-12 years old)

9:00 am - 10:30 pm

FRIENDSHIP ROCKS

2:00 pm

Come and celebrate with all the children from the Oceaneer Club and Lab in the jammin' performance of Friendship Rocks! You won't want to miss any of the fun.

CAMP OUT

7:30 pm

You will enjoy a camp fire night out under the stars that is filled with games, adventures and lots of crazy surprises.



Deck 5, Midship (7-1445)
(3-12 years old)

9:00 am - 12:00 am

FRIENDSHIP ROCKS

2:00 pm

Come and celebrate with all the children from the Oceaneer Club and Lab in the jammin' performance of Friendship Rocks! You won't want to miss any of the fun.

ANIMATION ANTICS

5:00 pm

Learn simple animation techniques and then put your new skills to use by drawing some of your favorite Disney Characters.



Deck 9, Midship (7-5816)
(11-14 years old)

10:00 am - 1:00 am

BRAINS & BRAWNS

3:00 pm

You will compete against each other to solve clues, take part in physical challenges, and reach the finish first.

MARSHMALLOW OLYMPICS

9:30 pm

Learn all about this white sugary treat and everything it can do! Build a tower, go flying and test your agility - all with the help of a marshmallow.



Deck 10, Midship (7-18517)
(14-17 years old)

10:30 am - 2:00 am

PLAYMATION

5:15 pm

The Avengers Need You: The battle begins October 4, but recruits can reserve their gear onboard today!

GENDER WARS

11:00 pm

Join us as we find out who really are the kings or queens of the castle.

BUENA VISTA THEATRE

Deck 5, Aft
Today's Movies

Open Captioning

DOLBY 3D



8:30 am
Duration:
1 hr 57 mins
Rating: PG-13



11:00 am
Duration:
2 hrs 20 mins
Rating: PG-13

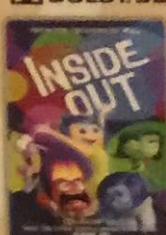

1:45 pm
Duration:
1 hr 42 mins
Rating: PG



3:45 pm
Duration:
1 hr 21 mins
Rating: PG



5:30 pm & 8:15 pm
Duration:
2 hrs 10 mins
Rating: PG



10:45 pm
Duration:
2 hrs 16 mins
Rating: PG-13

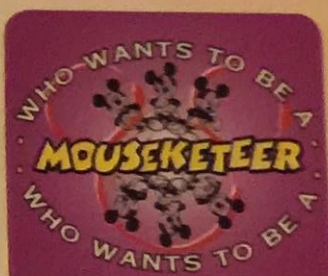

FAMILY GAME SHOW

Your chance to get into the world famous hot seat and win an exclusive prize in our version of the well known television game show.

D Lounge,
Deck 4, Midship,
7:30 pm



ADULT VARIETY ACT

Featuring the Comedy & Magic of David Williamson, as he entertains you in this adult exclusive show.

Walt Disney Theatre (18+),
Deck 4, Forward
10:30 pm
(Doors open at 10:15 pm)

YOUTH ACTIVITIES OPEN HOUSE

Open House is an opportunity for all to come and participate in a variety of exciting activities and free time in the Oceaneer Club, Oceaneer Lab, it's a small world nursery Vibe and Edge throughout the cruise. During these times secured programming will still be offered in the other venue for those looking to check their children into care.

Edge: 10:00 am - 11:30 am & 4:30 pm - 6:00 pm

Vibe: 10:30 am - 12:00 pm & 6:00 pm - 7:30 pm

Disney's Oceaneer Club: 9:00 am - 11:00 am & 10:30 pm - 12:00 am

Disney's Oceaneer Lab: 7:00 pm - 9:30 pm

ADULT ACTIVITY HIGHLIGHTS

SENSES SPA FITNESS CLASSES & SEMINARS

SENSES
Stress Relief - Senses Spa Fitness Center - 7:00 am
Yoga - Senses Spa Fitness Center - 7:30 am
Group Cycling (Sign-Up Required) - Senses Spa Fitness Center - 8:00 am
Body Sculpt Tone (Low Impact) - Senses Spa Fitness Center - 9:00 am
How to Increase Your Metabolism - Senses Spa & Salon - 11:00 am
Good Feet Reducing Back Pain - Senses Spa & Salon - 2:00 pm
Yoga (Sign-Up Required) - Senses Spa Fitness Center - 5:00 pm

TASTING CLASSES

Discover O Port Wine Tasting (18+) - Keys - 12:00 pm
Tequila & Margarita Tasting (21+) - Keys - 2:00 pm
Cognac Tasting (21+) - Cove Cafe - 10:30 pm
 Please make reservations for tastings at Guest Services for a nominal fee.
 Tasting Seminars are only for Guests 21 and older.

1820 SOCIETY LUNCH

Lumiere's, Deck 3, Midship - 12:00 pm
 Get to know your fellow Society members over lunch.

1820 SOCIETY GAME CHALLENGE

O'Gills Pub, Deck 3, Forward - 5:00 pm
 Society members unite as a team for this interactive game.

VETERAN'S GATHERING

O'Gills Pub, Deck 3, Forward - 9:15 am
 An informal gathering for all veterans to meet and share their experiences and stories.

DISNEY INNOVATIONS: THEME PARKS

O'Gills Pub, Deck 3, Forward - 1:45 pm
 Join us for our presentation showing the "Top 10" greatest innovations that the Walt Disney Company has introduced to Theme Parks.

TEAM TRIVIA

O'Gills Pub, Deck 3, Forward - 9:45 pm
 Think you have the best team to win? Come and join your Cruise Staff team for this fun team trivia.



FUN FOR ALL AGES HIGHLIGHTS

MORNING SHOW

D Lounge, Deck 4, Midship - 8:30 am
 Tune in to channel 31.8, or join us in our live studio audience for your Cruise Director's Morning Show, as they discuss all the top tips and must-see events of the day.



YOUTH ACTIVITIES OPEN HOUSE

MICKEY'S PUZZLE PLAYTIME
Disney's Oceaneer Club, Deck 5, Midship - 9:45 am
 Come and play with Mickey & friends as they share their favorite games, puzzles and dances!

COULD GO BINGO

Bingo Pre-Sales start at 10:45 am
Fathoms, Deck 3, Forward - 11:00 am
 Four CASH prizes to be won! The snowball jackpot continues to grow and could go at this session. Pre-Sales start 15 minutes prior to game.



MAIN STAGE Q & A

O'Gills Pub, Deck 3, Forward - 11:30 am
 Ever wondered what it would be like to perform on the Walt Disney Theatre stage? Join some of your Walt Disney Theatre Cast for this informal Q & A session.

DISNEY VACATION CLUB GROUP PREVIEW

D Lounge, Deck 4, Midship - 12:15 pm & 4:30 pm
 Want to learn more about taking magical vacations year after year? Please see a Disney Vacation Club representative on Deck 4, Midship, or call 7-2805 from your stateroom phone for more information about our interactive group presentation.



BOAT BUILDING BASH

Deck 9 Stage, Deck 9, Midship - 12:15 pm
 Calling all families who registered for Boat Building Bash and created a boat. It's time to take to the water! Who has been the most creative? Who's boat is the best Disney Themed? Who's boat will stay afloat? We'll find out at the epic finale of this fun event.



FRIENDSHIP ROCKS

Walt Disney Theatre, Deck 4, Forward - 2:00 pm
 Come and celebrate with all the children from the Oceaneer Club and Lab in the jammin' performance of Friendship Rocks! You won't want to miss any of the fun.



FINAL JACKPOT BINGO

Bingo Pre-Sales start at 3:15 pm
Fathoms, Deck 3, Forward - 3:45 pm
 The snowball jackpot **MUST BE WON** at this final session! Beat the line and get your cards early. Who will be the lucky winner? It could be you! Pre-Sales start 30 minutes prior to game.



MAGIC WORKSHOP (6+)

Fathoms, Deck 3, Forward - 7:30 pm
 Magic Dave teaches you the basics of magic in this fun family event.



CLUB D DANCE PARTY

D Lounge, Deck 4, Midship - 10:45 pm
 Join your snazzy Cruise Staff as we turn D-Lounge into an electrifying family nightclub. Club D, where everyone is a V.I.P!

MORE TO ENJOY WHILE ONBOARD



STAR WARS™ DAY AT SEA

Get ready for a vacation that's out of this world! Disney Cruise Line is introducing Star Wars™ Day at Sea. Sail during January - April 2016 aboard the Disney Fantasy. One Epic Day. Eight Select Sailings. Visit the Disney Vacation Planning desk for more information.



DISNEY VACATION CLUB® GROUP PREVIEW

Want to learn more about taking magical vacations year after year? Please see a Disney Vacation Club representative on Deck 4, Midship, or call 7-2805 from your stateroom phone for more information about our interactive group presentation.

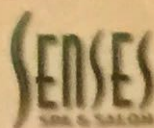

SALON TASTER SPECIAL

Choose from a Facial, Neck and Shoulder Massage, Foot, Ankle and Hand Massage and many more!
Choose three for \$99, five for \$119 or all eight for \$139.

Deck 9, Forward - Phone: 7-1465

Bibbidi Bobbidi Boutique

A makeover fit for a princess!

Fairy Godmothers-in-Training are ready with magic and pixie dust to give your Prince and Princess the transformation of a lifetime.

Make your reservations by visiting Bibbidi Bobbidi Boutique, Deck 10, Forward or dialing extension 7-1492. Limited space available.



SMILE!

Tonight is your last chance for professional portraits! Capture the magic of your vacation at one of our portrait studios and let the memories live on. Visit our Portrait Studios on Deck 3, Lobby Atrium.
5:15 pm - 6:00 pm, 7:15 pm - 8:30 pm & 9:30 pm - 10:15 pm

*Please note that photos are available for viewing on our interactive photo kiosks approximately five hours after being taken and are only available for purchase during this cruise.

Connect @ Sea

We are now offering a NEW and improved Internet service to stay connected on your cruise like no other in the industry! Internet packages range from \$0.25 per MB - \$89.00 (1000 MB package). For more information contact your Connect@Sea Expert or Guest Services onboard.

EARLY FLIGHT INFORMATION

Should you have a flight out of the Miami International Airport prior to 11:30 am on debarkation morning kindly bring your airline tickets to Guest Services on Deck 3, Midship, for additional information and assistance.

PORT ADVENTURES

On the Castaway Family Beach, families can enjoy the pristine white sand, build sand castles, relax in the shade under an umbrella and take a dip. Why not get on board for offshore recreation like snorkeling, fishing, parasailing and sightseeing in Castaway Cay's clear blue waters. Vessels include a glass-bottom boat, a fishing boats and a custom 28' Zodiac Rigid Hull Inflatable.

Port Adventures Desk, Deck 3, Midship

SHOPPING

CAPTAIN'S SIGNING

Stop by White Caps at 12:15 pm to meet the Master of the Disney Magic and have your cruise mementos signed! Stunning replica ships are available in White Caps, Deck 4, Forward. Beautiful Disney Cruise Line® prints are available in the Vista Gallery, Deck 4, Midship.

ONOFRIO D. ORO ON FIFTH FINE JEWELRY

Head to White Caps, Deck 4, Forward, where you'll discover the captivating gold, silver, and gem-adorned fine jewelry pieces designed by Onofrio D. Oro on Fifth.

DISNEY CRUISE LINE STAR WARS MERCHANDISE

Head to Mickey's Mainsail where you'll discover the fun apparel items designed exclusively for Disney Cruise Line that are sure to excite Star Wars fans of any age! Deck 4, Forward.

STYLISH MEN'S APPAREL

Discover stylish casual men's apparel when you visit White Caps on Deck 4, Forward. Here you'll find Tissot watches and Nike polo shirts, including the men's Nike polo with matching hat designed especially for the Disney Cruise Line Transatlantic crossing.

STYLISH PHILIP STEIN WATCHES

Take the time to visit White Caps and discover the wide selection of luxury brand timepieces available including the sophisticated designs from Philip Stein. With elegant pieces from the Signature Collection and the unique Sleep Bracelet designed to improve your quality of sleep, Philip Stein provides the wearer with a sense of style and serenity. White Caps, Deck 4, Forward.

THE DISNEY PARKS COLLECTION BY PANDORA JEWELRY

The Disney Parks Collection by PANDORA Jewelry features hand-finished .925 sterling silver and 14K gold charms inspired by some of Disney's most beloved characters. Visit White Caps on Deck 4, Forward, where you'll find a specially designed sterling silver charm featuring a Disney Cruise Line ship.

IMPORTANT INFORMATION

Security Notice

All Guests including Children who wish to disembark at midday, are also required to present their Key to the World card at the gangway. A photo ID is also required on those Guests who are 18 years of age or older. Guests under the age of 18 are required to have a parent, guardian or other responsible adult sign an authorization form at the Guest Services Desk if they wish to go ashore. Unauthorized persons will not be allowed to disembark.

Sunscreen/Insect Repellent Advisory
Use sunscreen, but not spray-on sunscreen. Avoid use of aerosol deodorant or spray-on insect repellent on top of sunscreen when going ashore. Insect repellent is available for purchase in White Caps.

Cold and Flu Reminder

Please wash hands frequently and thoroughly, periodically before meals. Contact the Health Center by dialing 7-1923 should anyone in your party become ill.

Imminent Weather

For the safety of all Guests, outdoor events may be changed due to imminent weather conditions.

Corridor Quiet Hours

As a courtesy to all our Guests, please maintain quiet hallways from 10:00 p.m. to 6:00 a.m.

Environmental Message

With Disney's commitment to the Environment, please refrain from throwing anything over the Ship's side. Thank you.

No Reserved Seats Policy

As a courtesy to all Guests we kindly advise that the seating of seats is not permitted in the Walt Disney Theatre, and the seating of the non-loungers is not permitted on Deck 7 and 10. Items left unattended will be returned to lost and found at Guest Services, Deck 3, Midship.

Smoking

For the comfort of our guests, the following areas are designated as smoking areas:

- Deck 10 Forward, Starboard Side
- Deck 9, Forward, Starboard Side at Quiet Cove
- Deck 4, Starboard Side from 6:00 p.m. to 6:00 a.m. only (all of Deck 4 is non-smoking from 6:00 a.m. to 6:00 p.m.)

Smoking is prohibited inside all guest staterooms and on stateroom verandahs. Guests found smoking in their staterooms or on their verandahs will be charged a \$250 stateroom recovery fee.

Walt Disney Theatre





Theatrical performances may use artificial fog, strobe lights, pyrotechnics and other special effects. For the safety of our performers and the comfort of those around you, the use of any photography or video recording device or any electronic equipment is prohibited.

Verandah Safety

Please do not leave any combustible materials on your balcony when not present in your stateroom for safety reasons.

Morning	8:30	8:45	9:00	9:15	9:30	9:45	10:00	10:15	10:30	10:45	11:00	11:15	11:30	11:45	12:00	12:15	12:30	12:45	1:00	1:15	1:30
FUNNEL VISION	The Emperor's New Groove (G) Funnel Vision						Pocahontas (G) Funnel Vision						Boat Building Bash Funnel Vision								
BUENA VISTA THEATRE	Ant-Man (PG-13) Open Captioning Duration: 1 Hour 57 Minutes						Star Wars: Episode III. Revenge of the Sith (PG-13) Duration: 2 Hours 20 Minutes														
CHARACTERS					Sofia DK4 Mid (S)					Jake DK4 Mid (S)											
FUN FOR ALL AGES	Morning Show D Lounge		Disney Junior D Lounge		PUZZLE PLAYTIME WITH AGENCY AND FRIENDS/ Disney's Oceaneer Club		Doc McStuffins DK4 Mid (S)		Mickey & Photo Lobby Museum (P)		BINGO Fathoms				Deck 9 Stage		Q & A with Gavin Lee Fathoms				
	Toddler Time it's a small world nursery		Walk A Mile Preludes		Disney Trivia Promenade Lounge		Become Iron Man! Disney's Oceaneer Club		TV Tunes Trivia Promenade Lounge		Main Stage Q & A O'Gills Pub		Captain's Signing White Caps		Pictionary Challenge Promenade Lounge						
ADULTS	Friends of Bill W. Keys		Veteran's Gathering O'Gills Pub		Book Exchange Cove Cafe		Informal Card Play O'Gills Pub		ANYONE CAN COOK D Lounge - Battle of the Chefs		Ping Pong Tournament Wide World of Sports Deck		1820 Society: Lunch Lumiere's		Crafts: Origami Favorites O'Gills Pub		Know It All Trivia O'Gills Pub				
		Cruisin' Solo Lunch Lumiere's																			
VIBE 14-17 YEARS OLD									Youth Activities Open House				GOTCHA				Disney Fantasia: Music Evolved				
EDGE 11-14 YEARS OLD							Youth Activities Open House								Chess and Checkers Challenge						
OCEANEER LAB 3-12 YEARS OLD					Relay Games		Monstropolis Most Wanted				Game Challenge		Cards Tournament		Lunch				Friendship Rocks Prep		
OCEANEER CLUB 3-12 YEARS OLD					Youth Activities Open House						Stitch's Great Adventure								Friendship Rocks Prep		
					Mickey's Puzzle Playtime		Become Iron Man!														

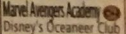
Afternoon	1:45	2:00	2:15	2:30	2:45	3:00	3:15	3:30	3:45	4:00	4:15	4:30	4:45	5:00	5:15	5:30	5:45	6:00	6:15	6:30	6:45			
FUNNEL VISION	Pixar Short Films (G) Funnel Vision						Up (PG) Funnel Vision						Dumbo (G) Funnel Vision						The Muppets (PG) Funnel Vision					
BUENA VISTA THEATRE	Inside Out (PG) DOLBY 3D Duration: 1 Hour 42 Minutes						Alexander...Very Bad Day (PG) Duration: 1 Hour 21 Minutes						Tomorrowland (PG) - Spanish Subtitles Duration: 2 Hours 10 Minutes											
CHARACTERS	Rapunzel Lobby Atrium (P)				Cinderella, Snow White & Belle Lobby Atrium (P)		Stitch Lobby Atrium (P)				Donald, Daisy DK4 Mid (S)		Chip & Dale DK3 Mid (S)											
	Belle Lobby Atrium (P)						Hook & Smee Lobby Atrium (P)		Mickey & Minnie DK4 Mid (S)															
FUN FOR ALL AGES			Dance Class: Jitter Bug Fathoms		Bingo Pre-Sales		FINAL Jackpot BINGO Fathoms		D Lounge - Group Preview		Ballroom Dancing Fathoms													
	Disney Tunes Trivia Promenade Lounge		Family Crafts Promenade Lounge		Game Show: The Feud Promenade Lounge		Toddler Time Promenade Lounge																	
ADULTS	Theme Parks O'Gills Pub		Art of The Theme Show Tour Palo						Xbox Challenge O'Gills Pub		Animation - Olaf O'Gills Pub		Animation - Buzz O'Gills Pub		1820 Society: Game Challenge O'Gills Pub									
			Craft Corner		Pictionary		Ice Cream Social		Ninja		Playmation		Youth Activities Open House 🎮											
EDGE 11-14 YEARS OLD	Bingo				Brains and Brawns		Ice Cream Social		Youth Activities Open House 🎮						Smoothie Hour									
OCEANEER LAB 3-12 YEARS OLD	Friendship Rocks				4 Square Competition 🎲				Animation Antics 🎲															
OCEANEER CLUB 3-12 YEARS OLD	Friendship Rocks				Parachute Games				Marvel Avengers Academy				Become Iron Man!				Dinner							

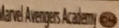
Evening	7:00	7:15	7:30	7:45	8:00	8:15	8:30	8:45	9:00	9:15	9:30	9:45	10:00	10:15	10:30	10:45	11:00	11:15	11:30	11:45	12:00												
FUNNEL VISION	Fantasia (G) Funnel Vision													Remember the Titans (PG) Funnel Vision																			
BUENA VISTA THEATRE	Tomorrowland (PG) - Spanish Subtitles Duration: 2 Hours 10 Minutes													Captain America: The Winter Soldier (PG-13) Duration: 2 Hours 16 Minutes																			
CHARACTERS	Goofy DK4 Mid (S)													Goofy DK4 Mid (S)																			
	Mickey DK4 Mid (S)													Donald DK4 Mid (S)																			
FUN FOR ALL AGES	Magic Workshop (6+) Fathoms				 Walt Disney Theatre				Family Dance Party D Lounge				So You Think You Know Your Family? D Lounge				 D Lounge																
	Who Wants to be a Mousketeer? D Lounge								Live Music with Duo Azucar Promenade Lounge				Become Iron Man! Disney's Oceaneer Club				 Disney's Oceaneer Club																
	Officer Ballroom Dancing Lobby Atrium								Cruise Staff DJ Fathoms				The Comedy & Magic of MAGIC DAVE Walt Disney Theatre				Cruise Staff DJ Fathoms																
ADULTS	Ultimate Disney Trivia O'Gills Pub													Team Trivia O'Gills Pub								 Walt Disney Theatre				Kenne Ledford Live Keys				Dave Sharp LIVE O'Gills Pub			
	Live Piano with Kenne Ledford Keys																																
VIBE 14-17 YEARS OLD	Open House		GAGA Ball						Pump It Up								Game Challenge																
EDGE 11-14 YEARS OLD	Smoothie Hour		Video Game Challenge				Playmation				Marshmallow Olympics								Gender Wars														
OCEANEER LAB 3-12 YEARS OLD	Youth Activities Open House													Talent Show								Gender Wars											
					Playmation				Craft Corner																								
OCEANEER CLUB 3-12 YEARS OLD	Camp Out								Flittin' Around								Youth Activities Open House																
																	Become Iron Man!																

Symbol for activities that will be repeated during the cruise

Fold along the dotted lines and take me with you so you don't miss any of the fun!

FOLD

IN THE SPOTLIGHT SERIES
GAVE IT 10 SEARS

ADAPTED SERIES
CREATE & REPEAT SERIES
CRAFT HOUSE

CLUBHOUSE SERIES
DISNEYTRUCK SERIES

MONDAY, SEPTEMBER 28, 2015 - DAY AT SEA

BUENA VISTA THEATRE

Open Captioning

Deck 5, Aft

DOLBY 3D

Spanish Subtitles



8:30 am Duration: 1 hr 57 mins Rating: PG-13	11:00 am Duration: 2 hrs 20 mins Rating: PG-13	1:45 pm Duration: 1 hr 42 mins Rating: PG	3:45 pm Duration: 1 hr 21 mins Rating: PG	5:30 pm & 8:15 pm Duration: 2 hrs 10 mins Rating: PG	10:45 pm Duration: 2 hrs 16 mins Rating: PG-13
--	--	---	---	--	--

Character Appearances

PRINCESS SOFIA
DK4 Mid (S) - 9:30 am

DOC MCSTUFFINS
DK4 Mid (S) - 10:00 am

GOOFOY & MAX
Lobby Atrium (P) - 10:00 am

JAKE - THE NEVERLAND PIRATE
DK4 Mid (S) - 10:30 am

MICKEY & PLUTO
Lobby Atrium (P) - 10:30 am

RAPUNZEL
Lobby Atrium (P) - 1:45 pm

BELLE
Lobby Atrium (P) - 2:15 pm

CINDERELLA, SUZY & PERLA
Lobby Atrium (P) - 2:45 pm

CAPTAIN HOOK & MR SMEE
Lobby Atrium (P) - 3:15 pm

STITCH
Lobby Atrium (P) - 3:45 pm

(P) - Portside, (S) - Starboard Side

Don't forget your Camera to capture those Magical Moments!

Check here each day for Character appearances.

For detailed Character appearance information

see the Character Information Board in the Lobby Atrium.

Meet-and-Greets will be advertised for the length of time the line will be open. To avoid disappointment, please meet at start time of appearances.



YOUTH ACTIVITIES THEMED EXPERIENCES

CLUBHOUSE SERIES
focuses on movement and features content which appeals to younger children.

STORYBOOK SERIES
is designed with a strong connection to the Disney classic stories.

JUMP UP! SERIES
includes large group games & movement-oriented activities.

CREATE & INVENT SERIES
will have a tactile focus allowing children to create and admire their work.

IN THE SPOTLIGHT SERIES
focuses on children's stage presence with lots of activities and enthusiasm.

SOLVE IT! SERIES
are less active, but will challenge children with problem/solutions-based activities.

YOUTH ACTIVITIES OPEN HOUSE

Activities for families, adults and children of all ages to enjoy together.

SHIP DIRECTORY

YOUTH ACTIVITIES

DISNEY'S OCEANEER CLUB	DECK 5, MID	9:00 AM - 10:30 PM
DISNEY'S OCEANEER LAB	DECK 5, MID	9:00 AM - 12:00 AM
EDGE	DECK 9, MID	10:00 AM - 1:00 AM
IT'S A SMALL WORLD NURSERY	DECK 5, AFT	9:00 AM - 11:00 PM
VIBE	DECK 10, MID	10:30 AM - 2:00 AM

POOLS

*Children under 12 years of age must have adult supervision in all pools.

AQUADUNK	DECK 10, MID	9:30 AM - 11:45 AM
		12:05 PM - 9:00 PM
AQUALAB	DECK 9, AFT	9:00 AM - 8:00 PM
GOOFOY'S POOL	DECK 9, MID	9:00 AM - 11:45 AM
		2:00 PM - 6:00 PM
		8:00 PM - 10:00 PM
NEPHEWS' SPLASH ZONE	DECK 9, AFT	9:00 AM - 6:00 PM
QUIET COVE POOL (18+)	DECK 9, FWD	8:00 AM - 10:00 PM
TWIST 'N' SPOUT	DECK 9, AFT	9:00 AM - 9:00 PM

Complimentary pool vests are available for children to use in the pools onboard. They are located on the pool deck.

RECREATION

PORT ADVENTURES DESK	DECK 3, MID	10:00 AM - 5:00 PM
		7:00 PM - 8:30 PM
SENSES FITNESS CENTER (18+)	DECK 9, FWD	6:00 AM - 10:00 PM
WIDE WORLD OF SPORTS DECK	DECK 10, FWD	24 HOURS

GENERAL INFORMATION

BUENA VISTA THEATRE	DECK 5, AFT	SHOWTIMES
DISNEY VACATION CLUB DESK	DECK 4, MID	9:00 AM - 11:30 AM
		1:30 PM - 4:30 PM
		5:30 PM - 10:00 PM
DISNEY VACATION PLANNING	DECK 4, MID	9:30 AM - 2:00 AM
		4:00 PM - 9:00 PM
FUNNEL VISION	DECK 9, MID	SHOWTIMES
GUEST SERVICES	DECK 3, MID	24 HOURS
HAIR BRAIDING	DECK 9, MID	10:00 AM - 12:00 PM
		1:00 PM - 5:00 PM
MEDICAL HEALTH CENTER	DECK 1, FWD	9:30 AM - 11:00 AM
		4:30 PM - 7:00 PM
PORT & SHOPPING DESK	DECK 3, MID	
PRELUDES	DECK 4, FWD	5:30 PM - 9:00 PM
SENSES SPA AND SALON	DECK 9, FWD	8:00 AM - 10:00 PM
SHUTTERS PHOTO GALLERY	DECK 4, AFT	10:00 AM - 11:00 PM
WALT DISNEY THEATRE	DECK 4, FWD	SHOWTIMES

SHOPPING

BIBBIDI BOBBIDI BOUTIQUE	DECK 10, FWD	9:00 AM - 9:00 PM
MICKEY'S MAINSAIL	DECK 4, FWD	10:00 AM - 10:00 PM
QUACKS	DECK 9, MID	10:00 AM - 1:00 PM
		2:00 PM - 4:00 PM
SEA TREASURES	DECK 3, FWD	10:00 AM - 10:00 PM
VISTA GALLERY	DECK 4, MID	12:00 PM - 2:30 PM
		4:30 PM - 10:00 PM
WHITE CAPS	DECK 4, FWD	10:00 AM - 10:00 PM

DINNER MENU
Animator's Palate : Captain Gala
Carioca's : Captain's Gala
Lumiere's : Captain's Gala

DRINK OF THE DAY
Mai Tai (Alcoholic)
Cranberry No-Ju (Non-Alcoholic)

WEATHER FORECAST
Today: Cloudy
High: 82°F/28°C
Tomorrow: Partly Sunny
High: 80°F/27°C

Evening Attire: Formal

DINING & LOUNGES

BREAKFAST

CABANAS	DECK 9, AFT	7:30 AM - 11:30 AM
DAISY'S DE LITES	DECK 9, AFT	7:00 AM - 9:00 AM
LUMIERE'S (A-LA CARTE)	DECK 3, MID	8:00 AM - 9:30 AM

LUNCH

CABANAS	DECK 9, AFT	11:45 AM - 2:00 PM
DAISY'S DE LITES	DECK 9, AFT	11:00 AM - 6:00 PM
LUMIERE'S (A-LA CARTE)	DECK 3, MID	12:00 PM - 1:30 PM
PALO (BRUNCH)	DECK 10, AFT	10:00 AM - 12:30 PM
PETE'S BOILER BITES	DECK 9, AFT	11:00 AM - 6:00 PM
PINOCCHIO'S PIZZERIA	DECK 9, MID	11:00 AM - 6:30 PM

DINNER

ANIMATOR'S PALATE	DECK 4, AFT	5:45 PM & 8:15 PM
CABANAS TABLE SERVICE	DECK 9, AFT	6:30 PM - 8:30 PM
CARIOCA'S	DECK 3, AFT	5:45 PM & 8:15 PM
LUMIERE'S	DECK 3, MID	5:45 PM & 8:15 PM
PALO (FOR RESERVATIONS CALL 7-6943)	DECK 10, AFT	6:00 PM - 8:30 PM
PETE'S BOILER BITES	DECK 9, AFT	6:00 PM - 10:00 PM

LATE NIGHT SNACKS

O'GILLS PUB	DECK 3, FWD	10:45 PM - 11:30 PM
PINOCCHIO'S PIZZERIA	DECK 9, MID	9:30 PM - 12:00 AM
PROMENADE LOUNGE	DECK 3, AFT	10:45 PM - 11:30 PM

ADDED FEATURES

EYE SCREAM	DECK 9, AFT	11:00 AM - 11:00 PM
BEVERAGE STATION	DECK 9, AFT	24 HOURS
ROOM SERVICE	DIAL 7-4330	24 HOURS

ENTERTAINMENT - LOUNGES - BARS

Adults must be 21 and older to consume alcoholic beverages.

AFTER HOURS	DECK 3, FWD	(AFTER 9:00 PM, ADULTS ONLY)
COVE CAFE (18+)	DECK 9, MID	6:30 AM - 12:00 AM
D LOUNGE	DECK 4, MID	SHOWTIMES
FATHOMS (18+)	DECK 3, FWD	7:00 PM - 2:00 AM
FROZONE TREATS	DECK 9, AFT	10:30 AM - 6:00 PM
INTERNET CAFE	DECK 3, AFT	24 HOURS
KEYS (18+)	DECK 3, FWD	6:00 PM - 12:30 AM
O'GILLS PUB (18+)	DECK 3, FWD	12:00 PM - 12:30 AM
PRELUDES	DECK 4, FWD	5:30 PM - 9:00 PM
PROMENADE LOUNGE	DECK 3, AFT	8:00 AM - 12:00 AM
PINOCCHIO'S PIZZERIA	DECK 9, MID	9:30 AM - 12:00 AM
SIGNALS (18+)	DECK 9, FWD	9:30 AM - 11:00 PM

Public Health Advisory: Consuming raw or undercooked meats, poultry, seafood, shellfish, or eggs may increase your risk for foodborne illness, especially if you have certain medical condition.

IMPORTANT NUMBERS

Fire/Security: 7-3001
Medical EMERGENCY: 7-3000
Health Center: 7-1923