

# PERSONAL NAVIGATOR

SATURDAY, SEPTEMBER 19, 2015

Sunrise 7:34 am Sunset 7:56 pm

Evening Attire: Cruise Casual

All Aboard: 4:00 pm

Today: Partly Sunny High: 72°F/22°C

Tomorrow: Sunny High: 72°F/22°C

BARCELONA, SPAIN



DISNEY CRUISE LINE • DISNEY MAGIC • SEPTEMBER 19-30, 2015

## TRANSATLANTIC

BARCELONA • FUNCHAL • CASTAWAY CAY • MIAMI

### WALT DISNEY THEATRE

Deck 4, Forward

6:15 pm & 8:30 pm

As a courtesy to our guests, we have limited the number of seats. It is not possible to make a reservation for all guests.

Featuring

Disney Music

Disney Music



## Welcome Aboard!

### Your Stateroom and Luggage

Staterooms will be ready at 1:30 p.m. To allow stateroom hosts to prepare your room, please do not remove the blue stanchion straps. Stateroom hosts will deliver luggage throughout the day until 5:30 p.m.

### Staterooms with Bunk Beds

Bunk beds are recessed into the ceiling and will be prepared during evening turndown service by your Stateroom Host/ess.

### Stateroom Safe

Each stateroom is equipped with a secured storage safe. Instructions for use are located on the safe.

### To Change Dining Assignment

Requests for different seating times will be taken today:  
> 12:30 pm - 3:00 pm, Lumiere's, Deck 3, Midship.  
Please call 7-1831 and leave a voicemail.

### Palo Dining Reservations:

Are required and will be taken on a first come basis today at:  
> 12:30 pm - 3:00 pm, Lumiere's, Deck 3, Midship.  
Please call 7-6843 and leave a voicemail.

### Beverage Seminar Reservations:

> 12:30 pm - 3:00 pm, Lumiere's, Deck 3, Midship.

### Dinner

5:45 pm - First Seating  
8:15 pm - Second Seating

Please check your dining tickets for details of your dining rotation, and bring them to your specific dining location. There is no need to wait in line prior to dinner. Dining Rooms open at designated seating times and your table is reserved each night of your cruise.



### ADVENTURES AWAY

Earn your status as V.I.P. sailors! Join your Cruise Director, Natalie, your Disney pals and your Cruise Staff as we officially begin your "Adventures Away."

4:30 pm,  
Deck Stage,  
Deck 9, Midship

## Don't Miss:

### Character Meet & Greet Ticket Distribution

Port Adventures Desk, Deck 3, Midship - 12:00 pm - 3:00 pm  
Pick up your tickets today to meet some of your favorite Disney friends.

- Character Breakfast
- Frozen Meet and Greet
- Marvel Meet and Greet
- Princess Gathering

Tickets are required for each of these meet and greets. Space is limited.

### Talent Show Sign Up

Port Adventures Desk, Deck 3, Midship  
Let your family take center stage and strut their stuff. Everyone has a talent, it's time to show off yours! Pre-register at the Port Adventures desk.

### Walking Ship Tour

Preludes, Deck 4, Forward - 1:45 pm & 2:30 pm  
Enjoy the beauty of the Disney Magic® with your Cruise Staff in this guided tour.

### Mickey Mania

D Lounge, Deck 4, Midship - 10:00 pm  
Join us for the ultimate test of your Disney knowledge as we play our live, interactive game show, that's "insania!"

### GET THE PICTURE!

Visit Shutters today and ask your friendly Shutters staff about the GET THE PICTURE! Digital package which includes all your stateroom photos on one photo disc. For best value, upgrade to include all printed photos, too! Visit Shutters on Deck 4, Aft for more information. Don't wait until the last day. Beat the rush and order yours now! Terms and conditions apply.

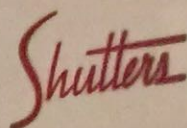

## DINNER MENU

Animator's Palate : Let the Magic Begin  
Carioca's : Let the Magic Begin  
Lumiere's : Let the Magic Begin

## DRINK OF THE DAY

Bahama Mama (Alcoholic)  
Bon Voyage (Non-Alcoholic)

### IMPORTANT NUMBERS

Fire/Security: 7-3001  
Medical Emergency: 7-3000  
Health Center: 7-1923



# ADULT ACTIVITY HIGHLIGHTS



## FITNESS CLASSES

Senses Spa and Salon has a variety of seminars and fitness classes available throughout the cruise.

## BEVERAGE SEMINARS

Please stop by Lumiere's, Deck 3, Midship on embarkation day from 12:00 pm to 3:30 pm to pre-book this experience (nominal fee applies). After embarkation please stop by the Guest Services desk for all seminar bookings. Seminars are only for Guests 21 and older.

Mixology - Wine Tasting - Martini Tasting - Tequila & Margarita Tasting - Dessert & Port Wine Tasting - Italian Liquor Tasting - Cognac Tasting - Whisky Tasting - Chocolate & Wine Pairing



## 1820 SOCIETY: STIR IT. BLEND IT. TASTE IT.

Cove Cafe, Deck 9, Midship - 10:00 pm

Join us for a complimentary tasting event including coffee, chai latte and smoothies in Cove Cafe exclusively for our 18-20 year olds. You can learn how to create your own specialty coffees as well as plan the activities for the rest of your sailing.

## Cruise Highlights

Saturday

**BARCELONA**  
Port Departure: 6:00 pm  
All Aboard: 4:00 pm  
Attire: Cruise Casual

**ALL ABOARD:  
LET THE MAGIC BEGIN!**  
Walt Disney Theatre  
6:15 pm & 8:30 pm

Sunday

DAY AT SEA  
Attire: Formal

**TWICE CHARMED**  
Walt Disney Theatre  
6:15 pm & 8:30 pm

Monday

DAY AT SEA  
Attire: Cruise Casual

**SHOWTIME:  
BEATLE MANIACS**  
Walt Disney Theatre  
6:15 pm & 8:30 pm

Tuesday

**FUNCHAL (MADEIRA)**  
All Ashore: 8:00 am  
All Aboard: 1:45 pm  
Attire: Cruise Casual

**SHOWTIME:  
TAYLOR MASON**  
Walt Disney Theatre  
6:15 pm & 8:30 pm

Wednesday

DAY AT SEA  
Attire: Cruise Casual

**SHOWTIME: JUNNK**  
Walt Disney Theatre  
6:15 pm & 8:30 pm

Thursday

DAY AT SEA  
Attire: Cruise Casual

**SHOWTIME:  
THE ALLEY CATS**  
Walt Disney Theatre  
6:15 pm & 8:30 pm

Friday

DAY AT SEA  
Attire: Semi Formal

**WALT DISNEY:  
THE DREAM GOES ON**  
Walt Disney Theatre  
6:15 pm & 8:30 pm

Saturday

DAY AT SEA  
Attire: Cruise Casual

**SHOWTIME:  
MAGIC DAVE**  
Walt Disney Theatre  
6:15 pm & 8:30 pm

Sunday

DAY AT SEA  
Attire: Pirate or Cruise Casual

**SHOWTIME:  
GAVIN LEE**  
Walt Disney Theatre  
6:15 pm & 8:30 pm

Monday

DAY AT SEA  
Attire: Formal

**CREW TALENT SHOW**  
Walt Disney Theatre  
6:15 pm & 8:30 pm

Tuesday

**DISNEY'S CASTAWAY CAY**  
All Ashore: 8:30 am  
All Aboard: 5:00 pm  
Attire: Cruise Casual

**DISNEY DREAMS:  
AN ENCHANTED CLASSIC**  
Walt Disney Theatre  
6:15 pm & 8:30 pm

Subject to change.

## FEATURED VARIETY ACTS THIS VOYAGE



### THE COMEDY AND MAGIC OF DANNY BUCKLER

Danny Buckler is one of the most popular headliners aboard cruise ships today, with a unique style combining improvisation, storytelling and sleight of hand. In his colorful career Danny has toured with Victoria Wood, hosted two prime time magic specials on BBC 1 and toured the world's most prestigious comedy venues from London to Sydney to NYC.



### THE COMEDY & MUSIC OF LOST LOCOS OLE!

A chaotic mix of virtuoso Spanish guitar, daredevil juggling, flamboyant flamenco dancing, and zany slapstick comedy, Lost Locos Ole! pumps up the volume and pulls out all the stops with the extraordinary cajon drum, gypsy stick dance and palmas. Lost Locos Ole! Flamen(co)mody is a musical celebration of flamenco, mixed with a healthy dose of fast-paced comedy.



### THE MUSIC OF THE BEATLEMANIACS

There are dozens of part-time Beatle cover bands in an over-saturated cover scene. Many claim to be "the best Beatles Tribute band" or "the number one Beatles tribute band." What separates The Beatlemaniacs from the rest? The key is energy and repetition. The Beatlemaniacs have been touring worldwide in concert halls, small venues, casinos, theatres, and cruise ships for over 13 years.



### THE MUSIC OF THE ALLEY CATS

Formed while studying music at Fullerton College in Southern California, the group is now celebrating their 25th year performing the much loved classics of the 50's and 60's. They will have us singing along and laughing as they bring their own style to the classic hits of the Doo Wop Era.



### THE PHYSICAL COMEDY OF HEATH HYCHE

Heath uses stand-up comedy, quick-change costumes, original music, sound effects, and cleverly constructed props and scenery to take the audience on a journey through his vivid imagination and meet a cavalcade of manic characters.



### THE COMEDY & RHYTHM OF JUNNK

Junnk use bins, bottles, ladders and drainpipes to create a lively, hilarious and utterly enthralling fast paced show, providing a fresh outlook on today's modern entertainment scene.



### DISNEY THEATRICAL: GAVIN LEE

Gavin has recently returned from London where he was playing the Fred Astaire role in the musical Top Hat. On Broadway and national tour he played Bert the chimney sweep in Disney's Mary Poppins for which he was nominated for a Tony award. NY: Showboat (Carnegie Hall). London: Mary Poppins, Crazy For You, Peggy Sue Got Married, Me And My Girl, Oklahoma! and Contact. TV: Law and Order: SVU, The Good Wife.



### THE COMEDY & VENTRILOQUISM OF TAYLOR MASON

There is truly no other comedy entertainer in the world like TAYLOR MASON. Combining music, ventriloquism, stand-up comedy and audience participation in a solo performance that has no equal, this former Star Search Grand Champion has been making audiences laugh, very hard, for almost three decades.



### THE MAGIC & COMEDY OF DAVID WILLIAMSON

Considered to be one of the world's most talented magicians, David Williamson dazzles audiences with a unique and delightful brand of entertainment, blending heart stopping magic with side splitting hilarity. David is an international award-winning magician. David has also served as an illusion consultant for both David Copperfield and David Blaine.



### LIVE VIOLIN WITH GRETA SALOME

Greta Salome was born in Iceland in 1986. She began studying the violin at the early age of 4. She studied music at Stetson University in Florida and at Iceland Academy of the Arts. In 2012 she entered her song Never Forget to the Icelandic pre-selections for Eurovision. She won the competition and was voted to represent Iceland in the Eurovision Song Contest 2012 in Baku, Azerbaijan. After Eurovision Greta signed with Sena, Iceland's biggest record label and in November 2012 she released her first album called In the Silence.



# YOUTH ACTIVITIES HIGHLIGHTS



**Deck 5, Midship (7-5864)** 12:30 pm - 3:00 pm  
5:00 pm - 11:00 pm  
Infants and Toddlers can enjoy toys and activities at It's a small world nursery. Reservations are first come, first served so please stop by!



**Deck 5, Midship (7-1439)**  
(3 - 12 years old)  
12:30 pm - 3:00 pm  
5:00 pm - 10:30 pm



**Deck 5, Midship (7-1445)**  
(3 - 12 years old)  
12:30 pm - 3:00 pm  
5:00 pm - 12:00 am

## REGISTRATION FOR 3 - 12 YEAR OLDS

Meet the Youth Activities Team in Disney's Oceaneer Lab and Disney's Oceaneer Club, complete your registration & learn all about the Themed Experiences this cruise!

**CLUBHOUSE SERIES** - The Clubhouse Themed Experiences focus on movement and feature content which appeals to younger children. *Recommended for children seven years and younger.*

**STORYBOOK SERIES** - The Storybook Series Themed Experiences are designed with a strong connection to the Disney classic stories. *Recommended for children seven years and younger.*

**JUMP UP! SERIES** - The Jump Up! Themed Experiences will include large ground games & movement-oriented activities.

**CREATE & INVENT SERIES** - The Create & Invent Themed Experiences will have a tactile focus allowing children to create and admire their work.

**IN THE SPOTLIGHT SERIES** - The In The Spotlight Themed Experiences focus on children's stage presence with lots of activities and enthusiasm. *Recommended for children seven years and older.*

**SOLVE IT! SERIES** - The Solve It! Themed Experiences are less active, but will challenge children with problem/solutions-based activities. *Recommended for children seven years and older.*

**YOUTH ACTIVITIES OPEN HOUSE** - Activities for families, adults and children of all ages to enjoy together.

## DINE & PLAY

As a convenience for families dining at 8:15 pm, our Youth Activities counselors will be available at 9:15 pm at the entrance of Lumiere's, Carioca's and Animator's Palate to bring registered children to join the fun in Disney's Oceaneer Club and Disney's Oceaneer Lab.

## YOUTH ACTIVITIES OPEN HOUSE

Open House is an opportunity for all to come and participate in a variety of exciting activities and free time in It's a small world nursery, Disney's Oceaneer Club, Disney's Oceaneer Lab, Edge and Vibe throughout the cruise. During these times secured programming will still be offered in the other venue for those looking to check their children into care.



**Deck 9, Midship (7-5816)** 12:30 pm - 3:00 pm  
(11 - 14 years old) 5:00 pm - 12:00 am

Edge is an interactive play space where tweens can play video games, watch television and participate in arts and crafts with kids their own age.

## TAKING IT TO THE EDGE

10:00 pm

Come to Edge and get all the info you need to squeeze every bit of fun out of your stay onboard.



**Deck 10, Midship (7-18517)** 12:30 pm - 3:00 pm  
(14 - 17 years old) 5:00 pm - 1:00 am

## THE DOWNLOAD

10:30 pm

Come up to Vibe and help plan all the fun activities you will be doing this cruise with your new friends!

# BUENA VISTA THEATRE

Deck 5, Aft  
Feature Movies this Voyage

## SATURDAY - BARCELONA

5:30 pm	PG-13	Guardians of the Galaxy	XX DOLBY 3D
8:15 pm	PG-13	Guardians of the Galaxy	XX DOLBY 3D
10:45 pm	PG	Tomorrowland	

## SUNDAY - DAY AT SEA

8:30 am	PG	Cinderella (2015)	
10:45 am	PG	Alexander... Very Bad Day	
2:45 pm	PG-13	Iron Man	
5:15 pm	PG	Tomorrowland	
8:15 pm	PG	Tomorrowland	
10:45 pm	PG-13	Avengers: Age of Ultron	XX DOLBY 3D

## MONDAY - DAY AT SEA

8:30 am	PG	Alexander... Very Bad Day	
10:15 am	PG-13	Ant-Man	XX DOLBY 3D
12:45 pm	PG	Big Hero 6	XX DOLBY 3D
2:45 pm	PG-13	Avengers: Age of Ultron	
5:30 pm	PG	Cinderella (2015)	
8:15 pm	PG	Cinderella (2015)	
10:30 pm	PG-13	Ant-Man	XX DOLBY 3D

## TUESDAY - FUNCHAL (MADEIRA)

8:30 am	G	Monkey Kingdom	
10:15 am	PG-13	Guardians of the Galaxy	XX DOLBY 3D
12:45 pm	PG	Inside Out	
3:00 pm	PG-13	Iron Man 2	
5:30 pm	PG	Big Hero 6	XX DOLBY 3D
8:15 pm	PG	Big Hero 6	XX DOLBY 3D
10:30 pm	PG	Inside Out	XX DOLBY 3D

## WEDNESDAY - DAY AT SEA

8:30 am	PG	Big Hero 6	XX DOLBY 3D
10:45 am	G	Monkey Kingdom	Open Captioning
2:45 pm	PG	Star Wars: Episode IV. A New Hope	
5:30 pm	PG-13	Ant-Man	XX DOLBY 3D
8:15 pm	PG-13	Ant-Man	XX DOLBY 3D
10:45 pm	PG-13	Thor	

## THURSDAY - DAY AT SEA

8:30 am	PG	Inside Out	Open Captioning
12:30 pm	PG	Star Wars: Episode V. The Empire Strikes Back	
3:00 pm	PG-13	Ant-Man	XX DOLBY 3D
5:30 pm	PG	Frozen	XX DOLBY 3D
8:00 pm	PG	Frozen	
10:45 pm	PG-13	Captain America: The First Avenger	

## FRIDAY - DAY AT SEA

8:30 am	PG	Tomorrowland	
11:00 am	PG-13	The Avengers	
1:45 pm	PG	Alexander... Very Bad Day	
3:30 pm	PG	Inside Out	XX DOLBY 3D
6:00 pm	G	Monkey Kingdom	
8:30 pm	G	Monkey Kingdom	
10:30 pm	PG	Star Wars: Episode VI. Return of the Jedi	

Subject to change.

Additional movie listings will appear on the Saturday September 26 Personal Navigator.



# MORE TO ENJOY WHILE ONBOARD

## BOOK ONBOARD AND SAVE!

Explore all the itineraries Disney Cruise Line offers - from the Caribbean and Bahamas to Alaska or Europe. Save when you book your next family adventure onboard! Visit the Disney Vacation Planning desk for more information.

## DISNEY VACATION CLUB® MEMBERS CELEBRATION

Members! Mix and mingle with other Members and learn how you can enhance your Membership! Please see a Disney Vacation Club representative on Deck 4, Midship, or call 7-2805 from your stateroom phone for more information.

## Connect @ Sea

We are now offering a NEW and improved Internet service to stay connected on your cruise like no other in the industry! Internet packages range from \$0.25 per MB - \$89.00 (1000 MB package). For more information contact your Connect@Sea Expert or Guest Services onboard.

## RELIGIOUS SERVICES

Groups who need a location to practice their faith may contact Guest Services for availability information.



## THE RAINFOREST

Relax in the Rainforest, a thermal suite with various mild steam and saunas, a Hammam and sensory experience showers. For extra sensory perfection try the Rainforest DIY Scrub Experience, a custom-designed body polish to slough away dead skin in the Rainforest experience showers.

Couples Cruise Pass \$311

Single Cruise Pass \$210

Deck 9, Forward - Phone : 7-1465

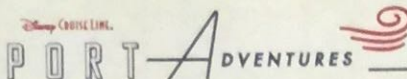

Create the most memorable experiences during your Disney Cruise Line vacation with Port Adventures! Our Port Adventures are designed for you to see the best our ports have to offer. Stop by the Port Adventures Desk and our friendly team will be happy to assist you plan your adventure!

Port Adventures Desk, Deck 3, Midship.

## SHOPPING

### TRANSATLANTIC CROSSING TEE

Visit the onboard shops today where you'll find the specially designed Transatlantic Crossing tee featuring all of the ports you'll have seen during your cruise. Here you'll also find a wide selection of 2015 Disney Cruise Line merchandise that is great for the whole family! Deck 4, Forward.

### EXCLUSIVE STAR WARS THEMED MERCHANDISE

The Force is strong on the Disney Magic Cruise Ship! Choose your alliance and gear up with fun new Star Wars merchandise designed exclusively for Disney Cruise Line. Sea Treasures, Deck 3, Forward.

### BEAUTIFUL JEWELRY BY ONOFRIO D. ORO ON FIFTH

Inspired by interesting creatures from octopuses to spiders, discover the beautiful and unique jewelry pieces designed by Onofrio D. Oro on Fifth, available in White Caps, Deck 4, Forward.

### HALLOWEEN ON THE HIGH SEAS

Celebrate Halloween on the High Seas with a spooky Halloween shirt and pin designed especially for Disney Cruise Line, available in Mickey's Mainsail. Here you can also find various Halloween souvenirs plus everything young aspiring pirates and princesses need for their Halloween transformation. Deck 4, Forward.

### BIBBIDI BOBBIDI BOUTIQUE

A makeover fit for a princess! Fairy Godmothers-in-Training are ready with magic and pixie dust to give your Prince and Princess the transformation of a lifetime. Make your reservations by visiting Bibbidi Bobbidi Boutique, Deck 10, Forward or dialing extension 7-1492. Limited space available.

### DISNEY CRUISE LINE STAR WARS MERCHANDISE

Head to Mickey's Mainsail where you'll discover the fun apparel items designed exclusively for Disney Cruise Line that are sure to excite Star Wars fans of any age! Deck 4, Forward.

Due to port regulations, when the ship is docked, the stores will remain closed.

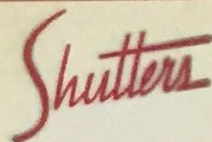

## WELCOME ABOARD RAFFLE

View your Embarkation photos starting at 7:00 pm and enter our raffle for a chance to win 10 Digital Photos value of \$149.95.

Winners must be present in Shutters, Deck 4, Aft at the 10:15 pm drawing tonight.

## IMPORTANT INFORMATION

### Security Notice

All Guests (including Children) who wish to disembark or embark the ship are required to present their Key to the World card at the gangway. A photo ID is also required for those Guests who are 18 years of age or older. Guests under the age of 18 are required to have a parent, guardian, or other responsible adult sign an authorization form at the Guest Service Desk if they wish to go ashore unaccompanied or with any adult from another stateroom.

**Sunscreen/Insect Repellent Advisory**  
Use sunscreen first and protect against mosquito bites. Use insect repellent by applying insect repellent to and related diseases by applying insect repellent to top of sunscreen when going ashore. Insect repellent is available for purchase in White Caps.

### Verandah Safety

Please do not leave any combustible materials on your balcony when not present in your stateroom for safety reasons.

### Inclement Weather

For the safety of all Guests, outdoor events may be changed due to unforeseen weather conditions.

### Corridor Quiet Hours

As a courtesy to all our Guests, please recognize quiet hallway hours from 10:00 p.m. to 6:00 a.m.

### Environmental Message

With Disney's commitment to the Environment please refrain from throwing anything over the ship's side. Thank you.

### No Reserved Seats Policy

As a courtesy to all Guests we kindly advise that the saving of seats is not permitted in the Walt Disney Theatre, and the saving of the sun loungers is not permitted on Deck 9 and 10. Items left unattended will be returned to lost and found at Guest Services, Deck 3, Midship.

### Sunbathing

Towels sunbathing is not allowed. Swimwear tops must be worn at all times. Thong-style bottoms are not permitted.

### Smoking

For the comfort of our guests, the following areas are designated as smoking areas:

- Deck 10 Forward, Starboard Side
- Deck 9 Forward, Starboard Side at Quiet Cove
- Deck 4, Starboard Side from 6:00 p.m. to 6:00 a.m. only (all of Deck 4 is non-smoking from 6:00 a.m. to 6:00 p.m.)

Smoking is prohibited inside all guest staterooms and on stateroom verandahs. Guests found smoking in their staterooms or on their verandahs will be charged a \$250 stateroom recovery fee.

### Walt Disney Theatre

Theatrical performances may use artificial fog, strobe light, pyrotechnics and other special effects. For the safety of our performers and the comfort of those around you, the use of any photography or video recording device or any electronic equipment is prohibited.

### Cold and Flu Reminder

Please wash hands frequently and thoroughly, particularly before meals. Contact the Health Center by dialing 7-1923, should anyone in your party become ill.



# WELCOME ABOARD!



## Mandatory Life Boat Drill

4:00 PM

(All Guests must attend)  
You will not need to wear your life jacket,  
however it is critical that you bring  
your Key To The World card  
to your Assembly Station.  
All ship services will be suspended  
between 3:30 pm and 4:30 pm

Your Assembly Station  
is indicated on your  
Key To The World card.



## ADVENTURES AWAY

Earn your status as V.I.P.  
sailors! Join your  
Cruise Director, Natalie,  
your Disney pals and your  
Cruise Staff as we officially  
begin your  
"Adventures Away."

Deck Stage,  
Deck 9, Midship,  
4:30 pm

Afternoon	1:45	2:00	2:15	2:30	2:45	3:00	3:15	3:30	3:45	4:00	4:15	4:30	4:45	5:00	5:15	5:30	5:45	6:00	6:15	6:30	6:45
FUNNEL VISION			Poolside Jams with Cruise Staff DJ Funnel Vision												Poolside Jams with Cruise Staff DJ Funnel Vision			Brave (PG) Funnel Vision			
BUENA VISTA THEATRE																Guardians of the Galaxy (PG-13)  DOLBY 3D					
CHARACTERS																					
FUN FOR ALL AGES		Walking Ship Tour Preludes			Walking Ship Tour Preludes																
ADULTS			Rodrigo Figueroa LIVE Quiet Cove Pool			Live Music with Rodrigo Figueroa Quiet Cove Pool															
							Spa Raffle Senses Spa & Salon														
VIBE 14-17 YEARS OLD		Youth Activities Open House																	Open for Teens		
EDGE 11-14 YEARS OLD		Youth Activities Open House																	Open for Tweens		
OCEANEER LAB 3-12 YEARS OLD		Youth Activities Open House																	Ice Breakers		
OCEANEER CLUB 3-12 YEARS OLD		Youth Activities Open House																	Youth Activities Open House		

All ship services will  
be suspended during this  
time for the mandatory  
Life Boat Drill scheduled for  
4:00 p.m. along Deck 4.

Please refer to the posted  
drill instructions prior to  
heading to Deck 4.



Evening	7:00	7:15	7:30	7:45	8:00	8:15	8:30	8:45	9:00	9:15	9:30	9:45	10:00	10:15	10:30	10:45	11:00	11:15	11:30	11:45	12:00
FUNNEL VISION						Ratatouille (G) Funnel Vision								The Muppets (PG) Funnel Vision							
BUENA VISTA THEATRE						Guardians of the Galaxy (PG-13)  DOLBY 3D								Tomorrowland (PG) Duration: 2 Hours 10 Minutes							
CHARACTERS							Mickey Lobby Atrium (P)						Minnie Lobby Atrium (P)								
FUN FOR ALL AGES						Disney Vacation Club Members Celebration D Lounge															
		Family Dance Party Fathoms																			
			Disney Tunes Trivia Promenade Lounge																		
ADULTS			Live Music with Dave Sharp O'Gills Pub																		
			Live Piano with Kenne Ledford Keys																		
VIBE 14-17 YEARS OLD		Open for Teens		Video Game Challenge																	
EDGE 11-14 YEARS OLD		Video Game Challenge				Human Bingo															
OCEANEER LAB 3-12 YEARS OLD			Welcome Party				Human Bingo														
OCEANEER CLUB 3-12 YEARS OLD		Craft Corner																			

FOLD along the dotted lines and take me with you  
so you don't miss any of the fun!

Make a wish on the stars that will  
bring you good luck on the cruise!

FOLD

IN THE SPOTLIGHT SERIES

WALT DISNEY THEATRE

CLUBHOUSE SERIES

TECHNOLOGY SERIES

CLUBHOUSE SERIES

TECHNOLOGY SERIES

CLUBHOUSE SERIES

TECHNOLOGY SERIES

CLUBHOUSE SERIES

TECHNOLOGY SERIES

CLUBHOUSE SERIES

TECHNOLOGY SERIES

CLUBHOUSE SERIES

TECHNOLOGY SERIES



SATURDAY, SEPTEMBER 19, 2015 - BARCELONA, SPAIN

# BUENA VISTA THEATRE

Deck 5, Aft

DOLBY 3D



5:30 pm & 8:15 pm  
Duration: 2 hrs 2 mins  
Rating: PG-13

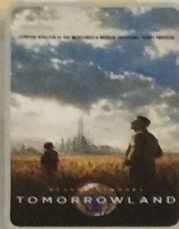

10:45 pm  
Duration: 1 hr 52 mins  
Rating: PG

## Character Meet & Greet Ticket Distribution

Port Adventures Desk, Deck 3, Midship - 12:00 pm - 3:00 pm

Pick up your tickets today to meet some of your favorite Disney friends

- Character Breakfast
- Marvel Meet & Greet
- Princess Gathering
- Frozen Meet & Greet

Tickets are required for each of these meet and greets.  
Space is limited.

## Character Appearances

**ADVENTURES AWAY**  
Deck 9 Stage - 4:30 pm

**MINNIE MOUSE**  
Lobby Atrium (P)  
5:15 pm & 10:00 pm

**MICKEY MOUSE**  
Lobby Atrium (P) - 5:45 pm,  
8:00 pm & 9:30 pm

**PLUTO**  
Lobby Atrium (P)  
7:30 pm & 10:30 pm



(P) - Port Side, (S) Starboard Side

Check here each day for Character appearances.

For detailed Character appearance information, see the Character Information Board in the Lobby Atrium.

Meet-and-Greets will be advertised for the length of time the line will be open. To avoid disappointment, please meet at start time of appearances.

## YOUTH ACTIVITIES THEMED EXPERIENCES

**CLUBHOUSE SERIES**  
focuses on movement and features content which appeals to younger children.

**JUMP UP! SERIES**  
includes large group games & movement-oriented activities.

**IN THE SPOTLIGHT SERIES**  
focuses on children's stage presence with lots of activities and enthusiasm.

**STORYBOOK SERIES**  
is designed with a strong connection to the Disney classic stories.

**CREATE & INVENT SERIES**  
will have a tactile focus allowing children to create and admire their work.

**SOLVE IT! SERIES**  
are less active, but will challenge children with problem/solutions-based activities.

### YOUTH ACTIVITIES OPEN HOUSE

A non-secured program with activities for families, adults and children of all ages to enjoy together.

## SHIP DIRECTORY

### YOUTH ACTIVITIES

DISNEY'S OCEANEER CLUB	DECK 5, MID	12:30 PM - 3:00 PM
		5:00 PM - 10:30 PM
DISNEY'S OCEANEER LAB	DECK 5, MID	12:30 PM - 3:00 PM
		5:00 PM - 12:00 AM
EDGE	DECK 9, MID	12:30 PM - 3:00 PM
		5:00 PM - 12:00 AM
IT'S A SMALL WORLD NURSERY	DECK 5, AFT	12:30 PM - 3:00 PM
		5:00 PM - 11:00 PM
VIBE	DECK 10, MID	12:30 PM - 3:00 PM
		5:00 PM - 1:00 AM

### POOLS

\*Children under 12 years of age must have adult supervision in all pools.

AQUADUNK	DECK 10, MID	12:00 PM - 3:00 PM
		6:00 PM - 9:00 PM
AQUALAB	DECK 9, AFT	12:00 PM - 3:30 PM
		4:30 PM - 8:00 PM
GOOFY'S POOL	DECK 9, MID	12:00 PM - 3:30 PM
		6:00 PM - 10:00 PM
NEPHEWS' SPLASH ZONE	DECK 9, AFT	12:00 PM - 3:30 PM
		4:30 PM - 6:00 PM
QUIET COVE POOL (18+)	DECK 9, FWD	12:00 PM - 10:00 PM
TWIST 'N' SPOUT	DECK 9, AFT	12:00 PM - 3:00 PM
		4:30 PM - 9:00 PM

Complimentary pool vests are available for children to use in the pools onboard.  
They are located on the pool deck.

### RECREATION

PORT ADVENTURES DESK	DECK 3, MID	12:00 PM - 3:30 PM
		4:30 PM - 8:30 PM
SENSES FITNESS CENTER (18+)	DECK 9, FWD	11:30 AM - 10:00 PM
WIDE WORLD OF SPORTS DECK	DECK 10, FWD	24 HOURS

### GENERAL INFORMATION

BUENA VISTA THEATRE	DECK 5, AFT	SHOWTIMES
DISNEY VACATION CLUB DESK	DECK 4, MID	4:00 PM - 10:00 PM
DISNEY VACATION PLANNING	DECK 4, MID	
FUNNEL VISION	DECK 9, MID	SHOWTIMES
GUEST SERVICES	DECK 3, MID	24 HOURS
HAIR BRAIDING	DECK 9, MID	7:00 PM - 9:00 PM
MEDICAL HEALTH CENTER	DECK 1, FWD	4:30 PM - 7:00 PM
PRELUDES	DECK 4, FWD	5:30 PM - 9:00 PM
SENSES SPA AND SALON	DECK 9, FWD	11:30 AM - 10:00 PM
SHUTTERS PHOTO GALLERY	DECK 4, AFT	6:30 PM - 10:00 PM
WALT DISNEY THEATRE	DECK 4, FWD	SHOWTIMES

### SHOPPING

BIBBIDI BOBBIDI BOUTIQUE	DECK 10, FWD	12:00 PM - 3:00 PM
		5:00 PM - 9:00 PM
MICKEY'S MAINSAIL	DECK 4, FWD	6:30 PM - 11:00 PM
QUACKS	DECK 9, MID	
SEA TREASURES	DECK 3, FWD	6:30 PM - 11:00 PM
VISTA GALLERY	DECK 4, MID	6:30 PM - 10:30 PM
WHITE CAPS	DECK 4, FWD	6:30 PM - 11:00 PM

## IMPORTANT NUMBERS

Fire/Security: 7-3001  
Medical EMERGENCY: 7-3000  
Health Center: 7-1923

**DINNER MENU**  
 Chicken, Beef, Pork, Lamb, Seafood, Vegetarian, and more.  
 Let us know what you like!

**DRINK OF THE DAY**  
 Mimosa  
 Peach Sangria  
 Spicy Margarita

**WEATHER FORECAST**  
 Today: Partly Sunny  
 High: 72 F/22 C  
 Tomorrow: Sunny  
 High: 72 F/22 C

Evening Attire Cruise Casual

## DINING & LOUNGES

### LUNCH

CABANAS	DECK 9, AFT	12:00 PM - 3:30 PM
CARIOCA'S	DECK 3, AFT	11:45 AM - 2:15 PM
DAISY'S DE LITES	DECK 9, AFT	12:00 PM - 3:30 PM
		4:15 PM - 6:00 PM
PETE'S BOILER BITES	DECK 9, AFT	12:00 PM - 3:30 PM
		4:15 PM - 6:00 PM
PINOCCHIO'S PIZZERIA	DECK 9, MID	12:00 PM - 3:30 PM
		4:15 PM - 6:00 PM

### DINNER

ANIMATOR'S PALATE	DECK 4, AFT	5:45 PM & 8:15 PM
CARIOCA'S	DECK 3, AFT	5:45 PM & 8:15 PM
LUMIERE'S	DECK 3, MID	5:45 PM & 8:15 PM
PALO (FOR RESERVATIONS CALL 7-6843)	DECK 10, AFT	6:00 PM - 8:30 PM
PETE'S BOILER BITES	DECK 9, AFT	6:00 PM - 10:00 PM

### LATE NIGHT SNACKS

O'GILLS PUB	DECK 3, FWD	10:45 PM - 11:30 PM
PINOCCHIO'S PIZZERIA	DECK 9, MID	9:30 PM - 12:00 AM
PROMENADE LOUNGE	DECK 3, AFT	10:45 PM - 11:30 PM

### ADDED FEATURES

EYE SCREAM	DECK 9, AFT	12:00 PM - 3:30 PM
		4:15 PM - 11:00 PM
BEVERAGE STATION	DECK 9, AFT	24 HOURS
ROOM SERVICE	DIAL 7-4330	24 HOURS

## ENTERTAINMENT - LOUNGES - BARS

Adults must be 21 and older to consume alcoholic beverages.

AFTER HOURS	DECK 3, FWD	(AFTER 9:00 PM. ADULTS ONLY)
COVE CAFE (18+)	DECK 9, MID	11:30 AM - 12:00 AM
D LOUNGE	DECK 4, MID	SHOWTIMES
FATHOMS (18+)	DECK 3, FWD	7:00 PM - 2:00 AM
FROZONE TREATS	DECK 9, AFT	11:30 AM - 6:00 PM
INTERNET CAFE	DECK 3, AFT	24 HOURS
KEYS (18+)	DECK 3, FWD	5:30 PM - 12:30 AM
O'GILLS PUB (18+)	DECK 3, FWD	11:30 AM - 12:30 AM
PRELUDES	DECK 4, FWD	5:30 PM - 9:00 PM
PROMENADE LOUNGE	DECK 3, AFT	11:30 AM - 12:00 AM
PINOCCHIO'S PIZZERIA	DECK 9, MID	11:30 AM - 12:00 AM
SIGNALS (18+)	DECK 9, FWD	11:30 AM - 11:00 PM

Public Health Advisory: Consuming raw or undercooked meats, poultry, seafood, shellfish, or eggs may increase your risk for foodborne illness, especially if you have certain medical condition.

Disney CRUISE LINE.  
**PORT ADVENTURES**

Explore and more with our carefully selected Port Adventures. Pass by the Port Adventures Desk, Deck 3, Midship to find out more.