

# MORE TO ENJOY WHILE ONBOARD

**MUPPETS**

There's a Muppet mystery onboard, and Kermit and Pepe need YOU to solve it! Search the ship for clues and use our special detective "badge" to catch the culprit!



**Deck 2 & 5, Midship**  
9:00 am - 10:00 pm

**SENSES**  
CABANA MASSAGE



Enjoy a massage at Serenity Bay - side by side or by yourself overlooking the blue waters of the Bahamas. Choose from Swedish or Deep Tissue massage. 50 minutes for only \$147 per person limited spaces available

**VISTA GALLERY**

Your last opportunity to purchase your Disney art. Shipping available. Stop by the Vista Gallery, Deck 4, Midship, to find out more.

5:45 pm - 11:00 pm

**Shutters YOUR CRUISE PHOTOS**

Order Our Cruise Photos USB and share your vacation memories digitally! No need to decide which photos to take home now. Select your photos from the comfort of your home. If you wish you can still unlock the photos on Digital kiosk in Shutters Digital. Offer available per stateroom. Hurry as supplies are limited. Please use the PHOTOFINDER tab on the kiosk or ask for assistance from a friendly photographer to help locate missing images.

*\*Terms and conditions apply. Photos captured on your vacation are only available for purchase during this cruise.*

## Disney Cruise Line PORT ADVENTURES

Welcome to Disney's Castaway Cay! Today is the day to relax in an inner tube, snorkel in the Caribbean blue, get up-close and personal with live stingrays or fly high in the sky on a breathtaking aerial adventure during a parasail excursion. Visit Marge's Barges or one of the rental locations and our friendly team will assist in making any last minute bookings.

**PORT ADVENTURES MEETING TIMES AND LOCATIONS**

As per ticket	Castaway Ray's Stingray Adventure	Stingray Hut
As per ticket	Castaway Cay Bottom Fishing	Marge's Barges
As per ticket	Glass Bottom Boat	Marge's Barges
As per ticket	Nature Walk and Kayaking	As per ticket
As per ticket	Parasailing	Marge's Barges
As per ticket	Seahorse Catamaran Snorkel Adventure	Marge's Barges
9:30 am	Teen Wild Side	Vibe
As per ticket	Watercraft Ski Adventure	Boat Beach

**CASTAWAY CAY ISLAND RENTALS**

Bicycles	9:30 am - 4:00 pm	Near Cookies Too / Windsock
Boats	9:30 am - 4:00 pm	Boat Beach
Snorkeling Gear	9:30 am - 3:30 pm	Gil's Fins and Boats / Flippers and Floats
Float	9:30 am - 3:30 pm	Gil's Fins and Boats / Flippers and Floats
Getaway Package	9:30 am - 3:30 pm	Gil's Fins and Boats / Flippers and Floats

Reservations can be made on the island at each rental location. Castaway Ray's walk up reservations can be made at Gil's Fins and Boats on Family Beach.

## SHOPPING

**DISNEY'S CASTAWAY CAY SHOPPING**  
While visiting Disney's Castaway Cay today, take the time to visit She Sells Seashells and Everything Else and Buy the Seashore where you can find Disney's Castaway Cay branded items such as casual and beach wear for the whole family. Here you can also gear up with any items you may need for fun in the sun such as towels, bathing suits, beach toys, and sunscreen.

**RUNDISNEY CASTAWAY CAY 5K MERCHANDISE**  
If you're a runner participating in the runDisney Castaway Cay 5K, visit Buy the Seashore and commemorate your experience with runDisney Castaway Cay 5K specific merchandise such as the unique trading pin and apparel for the whole family!

**BIBBIDI BOBBIDI BOUTIQUE**  
Be a part of a new world with the Bibbidi Bobbidi Boutique's Under The Sea makeover package, designed especially for Disney Cruise Line! Shimmer like a mermaid with a two piece swim suit and matching accessories which include colored sun block, necklace, hair clip, and nail polish. Deck 5, Midship.

**SOPHIA FIORI DISNEY INSPIRED JEWELRY**  
Add the finishing touch to your evening look with one of the many sparkling diamond jewelry pieces from Sophia Fiori, including elegant jewelry featuring classic Disney icons. White Caps, Deck 3, Forward.

**STAR WARS MERCHANDISE**  
No need to travel to a galaxy far, far away to gear up on all things Star Wars! From graphic tees for the whole family to stylish Dooney & Bourke handbags with a unique Star Wars themed pattern, head to the onboard shops where you'll find an array of commemorative Star Wars merchandise. Deck 3, Forward.

**PERSONAL NAVIGATOR** 

FRIDAY, DECEMBER 4, 2015

Sunrise: 6:48 am Sunset: 5:18 pm  
Evening Attire: Cruise Casual  
All Ashore: 8:30 am All Aboard: 4:45 pm

Today: Cloudy High: 76°F/24°C  
Tomorrow: Overcast High: 74°F/23°C

**DISNEY'S CASTAWAY CAY**

Join us tonight as we celebrate our magical voyage, inspired by the words and wisdom of the man himself, Walt Disney; featuring the Walt Disney Theatre cast, World Famous Disney Characters and the Comedy & Juggling of Michael Holly.

**WALT DISNEY THEATRE**  
Deck 3 & 4 Forward  
6:15 pm & 8:30 pm

As a courtesy to all Guests, we kindly advise that the saving of seats is not permitted in the Walt Disney Theatre.

Assistance available at the entrance to the Walt Disney Theatre 30 minutes prior to show time.

*An Unforgettable Journey*

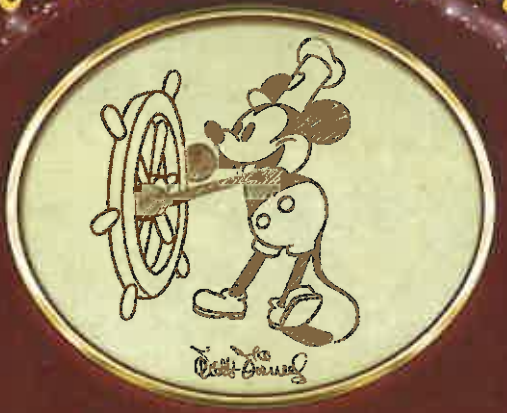

## Disney's Castaway Cay

Reserved exclusively for Guests on Disney Cruise Line Bahamian and Caribbean cruise vacations, Castaway Cay is Disney's private port-of-call paradise. On this island, enjoy tropical leisure activities, such as snorkeling, boating, swimming and sunbathing.

- Friendly Reminders**
- You will need your Key To The World Card for all transactions on Disney's Castaway Cay except for the Post Office.
  - For your convenience, beach towels are available as you leave the ship; please return them at the gangway at the end of your day.
  - Serenity Bay is reserved for Guests 18 and older.
  - A limited number of all-terrain wheelchairs across from Scuttle's Cove.
  - Due to our commitment to the environment, we ask that seashells, coral and other natural treasures be left undisturbed at Disney's Castaway Cay for all to enjoy.

**Debarck Talk Broadcast**  
Important information regarding disembarkation procedures for your journey home will be covered in this debarkation briefing. The broadcast will be shown continuously on channel 5 of your stateroom television for your convenience.

Please place your luggage outside your stateroom between 8:30 pm - 10:30 pm.

Thank you in advance for completing your comment card.

**SEASON OF LIGHT**

Disney Friends join Santa and Mrs. Claus as they explore festivities that happen around the world during this magical season. Come share the light as we say "See Ya Real Soon" in a way you'll never forget.

**Lobby Atrium, Deck 3, Midship, 4:30 pm & 10:15 pm**

## Don't Miss:

**Good Morning Disney Fantasy**  
Channel 5 - Repeated from 5:00 am - 12:00 pm  
Tune in to channel 5 as your Cruise Director and Assistant Cruise Director highlight the upcoming events and activities for the day.

**The Disney Fantasy's Whistle**  
Will be played at 5:00 pm today as we set sail from Castaway Cay  
The Disney Fantasy's whistle, a prominent element of the "Sailing Away" deck party at the start of the cruise, is quite the musical talent. It's able to perform not just the first musical line of "When You Wish Upon a Star" but also the second line of the song ("makes no difference who you are") plus several measures of "Yo Ho (A Pirate's Life for Me)," "It's a Small World," "Be Our Guest," "Hi Diddle Dee Dee (An Actor's Life for Me)" and "A Dream is a Wish."

**Family Talent Show**  
D Lounge, Deck 4, Midship - 7:30 pm  
Our families have been rehearsing and are now ready to show-case their talents. Help them make their performing dreams come true by becoming a part of our live studio audience at the Disney Fantasy Family Talent Show!

**Variety Show: Michael Holly (18+)**  
The Tube, Deck 4, Aft - 10:45 pm  
Featuring the Comedy & Juggling of Michael Holly, in this exclusive adult cabaret style show.

**Book your next Disney Vacation Today!**  
If you're thinking about booking a future Disney cruise or Adventures by Disney trip, today is your last chance to save with special offers only available onboard! The last day of the cruise tends to get busy in the evening, so don't miss this opportunity to plan your next Disney vacation. Visit Disney Vacation Planning on Deck 4, Midship, for more information.

**IMPORTANT INFORMATION**

**Security Notice**  
All Guests (including children) who wish to disembark the ship are required to present their Key to the World card at the gangway. A photo ID is also required for those Guests who are 18 years of age or older. Guests under the age of 18 are required to have a parent, guardian or other responsible adult sign an authorization form at the Guest Services desk if they wish to go ashore unaccompanied or with any adult from another stateroom.

**Sunscreen/Insect Repellent Advisory**  
Use sunscreen first and protect against mosquito bites and related illnesses by applying insect repellent on top of sunscreen when going ashore. Insect repellent is available for purchase in White Caps.

**Cold and Flu Reminder**  
Please wash hands frequently and thoroughly, particularly before meals. Contact the Health Center by dialing 7-1923, should anyone in your party become ill.

**Corridor Quiet Hours**  
As a courtesy to all our Guests, please recognize quiet hallway hours from 10:00 pm til 8:00 am.

**Incllement Weather**  
For the safety of all Guests, outdoor events may be changed due to unforeseen weather conditions.

**Environmental Message**  
With Disney's commitment to the Environment, please refrain from throwing anything over the Ship's side. Thank you!

**No Reserved Seats Policy**  
As a courtesy to all our Guests, we kindly advise that the saving of seats is not permitted in the Walt Disney Theatre, and the saving of the sun loungers is not permitted on Deck 11, 12, and 13. Items left unattended will be returned to lost and found at Guest Services, Deck 3 Midship.

**Smoking**  
For the comfort of our Guests, the following areas are designated as smoking areas:  
\*Deck 13, forward, port side by Currents  
\*Deck 12, aft, port side outdoor area that is accessible through the Meridian Lounge  
\*Deck 4, aft, port side from 6:00 pm to 6:00 am only (all of Deck 4 is non-smoking from 6:00 am to 6:00 pm)  
Smoking is prohibited inside all Guest staterooms and on stateroom verandahs. Guests found smoking in their staterooms or on their verandahs will be charged a \$250 stateroom recovery fee. Electronic cigarettes may only be used in designated smoking areas.

**Walt Disney Theatre**  
Theatrical performances may use artificial fog, strobe lights, pyrotechnics and other special effects. For the safety of our performers and the comfort of those around you, the use of any photography, video recording device or any electronic equipment is prohibited.

**Verandah Safety**  
Please do not leave any combustible materials on your balcony when not present in your stateroom for safety reasons.

**DINNER MENU**

Animator's Palette : Sea Ya Real Soon  
Enchanted Garden : Sea Ya Real Soon  
Royal Court : Sea Ya Real Soon

**DRINK OF THE DAY**

Stingray (Alcoholic)  
Parrot Song (Non-Alcoholic)

**IMPORTANT NUMBERS**

Fire/Security: 7-3001  
Medical Emergency: 7-3000  
Health Center: 7-1923

# ADULT ACTIVITY HIGHLIGHTS

## SENSES SPA FITNESS CLASSES & SEMINARS



*Sunrise Stretch* - Donald's Pool - 7:00 am  
*Body Sculpt Boot Camp* (Nom. Fee) - Senses Fitness Center - 7:30 am  
*Fish Alive* - Senses Fitness Center - 8:30 am  
*Yoga on the Beach* - Serenity Bay - 11:00 am  
*Acupuncture: Chinese Herbs* - Senses Spa & Salon - 4:15 pm

## TASTING CLASSES

*Martin & Caipirinha Tasting* (21+) - Heads Up Bar - 2:00 pm  
*Beer Tasting* (21+) - O'Gills Pub - 4:30 pm  
 Please make reservations for tastings at Guest Services for a nominal fee.  
 Tasting Seminars are only for Guests 21 and older.

## 1820 SOCIETY: ISLAND BIKE RIDE

*Bike Rentals, Disney's Castaway Cay - 11:00 am*  
 Join your Cruise Staff team as they take you on a bike riding adventure around the island. Meet at the Bike Rentals where the fun will begin!



## 1820 SOCIETY: FAREWELL

*The Tube, Deck 4, Aft - 10:00 pm*  
 Join your Cruise Staff and your new friends in this last gathering for some fun.

## LIVE GUITAR WITH CARRIE STONE

*Castaway Air Bar, Disney's Castaway Cay - 12:30 pm & 1:30 pm*  
 Join Carrie Stone as she plays live guitar for your listening pleasure.

## LIVE MUSIC WITH ANDREA & RAFAELA

*La Piazza, Deck 4, Aft - 9:30 pm & 11:30 pm*  
 Join Andrea and Rafaela as they play live for your listening pleasure.

## ICE BREAKERS

*The Tube, Deck 4, Aft - 10:15 pm*  
 Fancy some fun? Want to get to know your fellow Guests? Then join us as we break the ice in this fun filled game show.

## CRUISE STAFF DJ

*The Tube, Deck 4, Aft - 11:15 pm*  
 Join your Cruise Staff DJ as they play some of your favorite tunes.



# FUN FOR ALL AGES HIGHLIGHTS



## RUNDISNEY: CASTAWAY CAY 5K (10+)

*The Tube, Deck 4, Aft - 8:00 am*  
 Runners (10+) meet together on the ship. We will depart the ship shortly thereafter, and make our way to the Bike Rentals where the run will begin.

## CRAB RACES

*Island Gazebo 1, Disney's Castaway Cay - 11:45 am & 12:45 pm*  
 Watch some local sea creatures make a break for the finish line.

## FAMILY WHALE DIG

*Monstro Point, Disney's Castaway Cay - 1:00 pm*  
 Our island paleontologist leads us in the excavation of a giant whale skeleton and other fossilized treasures! Make no bones about it, this is an adventure every beachcomber is sure to dig!

## CRAFTS: BUTTONS

*La Piazza, Deck 4, Aft - 3:30 pm*  
 Make some fun buttons with your Cruise Staff.



## DISNEY VACATION CLUB GROUP PREVIEW

*D Lounge, Deck 4, Midship - 4:15 pm*  
 Want to learn more about taking magical vacations year after year? Please see a Disney Vacation Club representative on Deck 4, Midship, or call 7-2805 from your stateroom phone for more information about our interactive group presentation.

## JEWISH SABBATH

*Outlook, Deck 14, Midship - 5:15 pm*  
 A quiet space is reserved for those wishing to conduct their own service.

## FAMILY DANCE PARTY

*The Tube, Deck 4, Aft - 7:00 pm*  
 Bring the whole family and dance your cares away to some of your favorite hits!



## FAMILY TALENT SHOW

*D Lounge, Deck 4, Midship - 7:30 pm*  
 Our families have been rehearsing and are now ready to show-case their talents. Help them make their performing dreams come true by becoming a part of our live studio audience at the Disney Fantasy Family Talent Show!



## FAMILY SUPERSTAR KARAOKE

*D Lounge, Deck 4, Midship - 10:30 pm*  
 Join your Cruise Staff in D Lounge tonight and sing along to your favorite song - fun for everyone.

# YOUTH ACTIVITY HIGHLIGHTS

## DINE & PLAY

A convenience for families dining at 8:15 pm, our Youth Activities counselors will be available at 9:15 pm at the entrance of Royal Court, Enchanted Garden and Animator's Palate dining rooms to bring registered children to join the fun in the Youth Activity areas.



*Deck 5, Midship (7-1440)* 8:30 am - 12:00 pm  
 (3-12 years old) 4:30 pm - 12:00 am

## LITTLE EINSTEIN'S ADVENTURE

*6:00 pm*  
 Your junior cruisers will have the time of their lives with this program inspired by their favorite show with fun activities guaranteed to make them feel like a little genius!

## TOY STORY BOOT CAMP

*7:15 pm*  
 Join Corporal Green in our own version of boot camp as we learn how to have fun - The Toy Story way!

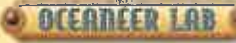

*Deck 5, Midship (7-1445)* 12:00 pm - 12:00 am  
 (3-12 years old)

## DETECTIVE SCHOOL

*5:45 pm*  
 It's a crime how much fun you'll have as you go CSI Goofy style.

## STITCH'S FINAL FAREWELL

*7:30 pm*  
 We'll get a very special guest as we celebrate the grand finale to this cruise!



*Deck 13, Midship (7-9743)* 4:30 pm - 12:00 am  
 (11-14 years old)

## THAT'S HILARIOUS

*9:30 pm*  
 Ever wanted to show off your comedy skills? Then be a part of the cast for the crazy improv show "That's Hilarious" and put on a live show for your friends.

## FINAL FAREWELL

*11:00 pm*  
 Come and join in this end of cruise dance party for you to say, "See Ya Real Soon" to your new friends.



*Entrance on Deck 4, Forward (7-9418)* 4:30 pm - 12:00 am  
 (14-17 years old)

## DREAM NOW! SEA HOW! ANIMAL, SCIENCE AND ENVIRONMENT

*2:15 pm*  
 Ever wonder how man and animal connect and live in harmony? In an interactive session you will dive into their background, education, mentors, and the dream that lead them on their path toward working with animals.

## ZOMBIFIED PREMIERE

*10:15 pm*  
 It's premiere night for the latest zombie movie starring YOU!

# BUENA VISTA THEATRE

Deck 4 & 5, Midship  
 Today's Movies



8:30 am  
 Duration: 2 hrs 15 mins  
 Rating: PG-13

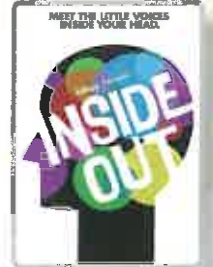

11:30 am  
 Duration: 1 hr 42 mins  
 Rating: PG



3:00 pm & 11:00 pm  
 Duration: 1 hr 40 mins  
 Rating: PG



5:30 pm & 8:00 pm  
 Duration: 1 hr 57 mins  
 Rating: PG-13



## TALENT SHOW

Our families have been rehearsing and are now ready to show-case their talents. Help them make their performing dreams come true by becoming a part of our live studio audience at the Family Talent Show!

*D Lounge, Deck 4, Midship, 7:30 pm*



## ADULT VARIETY ACT

Featuring the Comedy & Juggling of Michael Holly, as he entertains you in this adult exclusive show.

*The Tube (18+), Deck 4, Aft, 10:45 pm*

## YOUTH ACTIVITIES OPEN HOUSE

Open House is an opportunity for all to come and participate in a variety of exciting activities and free time in the Oceaneer Club, Oceaneer Lab, a small world nursery, Vibe and Edge throughout the cruise. During these times secured programming will still be offered in the other venue for those looking to check their children into care.

Disney's Oceaneer Club: 8:30 am - 12:00 pm  
 Disney's Oceaneer Lab: 12:00 pm - 4:00 pm  
 Edge: 8:00 pm - 9:30 pm  
 Vibe: 8:00 pm - 10:00 pm

Morning	8:30	8:45	9:00	9:15	9:30	9:45	10:00	10:15	10:30	10:45	11:00	11:15	11:30	11:45	12:00	12:15	12:30	12:45	1:00	1:15	1:30	
FUNNEL VISION	Lilo & Stitch (PG) Funnel Vision						Cars 2 (G) Funnel Vision						Lady and the Tramp (G) Funnel Vision									
BUENA VISTA THEATRE	Bridge of Spies (PG-13) Duration: 2 Hours 15 Minutes									Inside Out (PG) Duration: 1 Hour 42 Minutes												
CHARACTERS	Santa Claus Lobby Atrium		Daisy Post Office Rustmore		Mickey Post Office Rustmore		Donald Post Office Rustmore		Minnie Post Office Rustmore		Daisy Post Office Scuttles Cove		Mickey Post Office Scuttles Cove		Donald Post Office Rustmore		Goofy Rustmore				Mickey Monstro Point	
FUN FOR ALL AGES			Meet in The Tube at 8:00 am		Port Adventures - Please check your tickets for meeting times and locations.										Crab Races Island Gazebo 1		Crab Races Island Gazebo 1		Basketball Free Throw In Da Shade Game Pavilion		Family Whale Dig Monstro Point	
ADULTS	Friends of Bill W. Outlook		Board Games available in O'Gills Pub.						Yoga on the Beach Serenity Bay				Live Guitar with Carrie Stone Castaway Air Bar				Carrie Stone LIVE Castaway Air Bar					
	Fab Abs Senses Fitness Center		Books and Magazines available in Cove Cafe.						1820 Society: Island Bike Ride Bike Rentals													
VIBE 14-17 YEARS OLD							Hangin' at Teen Hideout				Volleyball				Ping Pong				Soccer			
EDGE 11-14 YEARS OLD							Invade Teen Hideout				Volleyball				Lunch at Cookies Too				Pelican Plunge			
SCUTTLES COVE	Open For Secured Activities						The Dig at Monstro's Point						Lunch at Pop's Props Island Crafts									
OCEANEER LAB 3-12 YEARS OLD													Youth Activities Open House									
OCEANEER CLUB 3-12 YEARS OLD	Youth Activities Open House																					

Afternoon	1:45	2:00	2:15	2:30	2:45	3:00	3:15	3:30	3:45	4:00	4:15	4:30	4:45	5:00	5:15	5:30	5:45	6:00	6:15	6:30	6:45	
FUNNEL VISION	Brave (PG) Funnel Vision						Toy Story 3 (G) Funnel Vision						The Emperor's New Groove (G) Funnel Vision									
BUENA VISTA THEATRE							The Good Dinosaur (PG) Duration: 1 Hour 40 Minutes						Ant-Man (PG-13) Duration: 1 Hour 57 Minutes									
CHARACTERS			Pluto Gangway		Daisy Gangway																	
FUN FOR ALL AGES	Midship Detective Agency Deck 2 & 5, Midship						Crafts: Buttons La Piazza								Live Music with FireLites Lobby Atrium		Live Piano with Clara Oman La Piazza					
ADULTS	Carrie Stone LIVE Castaway Air Bar		Mojito & Capri Wine Tasting (21+) Heads Up Bar						Chinese Herbs Senses Spa & Salon				Adult Trivia O'Gills Pub									
VIBE 14-17 YEARS OLD	Dream Now! Sea Howl						Capture the Flag				Open for Teens				Xbox Challenge		Chillin' in Vibe					
EDGE 11-14 YEARS OLD	Hangin' at In Da Shade						Vibe Sun Deck Fun				Open for Tweens				Cards Tournament		Scavenger Hunt		Game Challenge			
SCUTTLES COVE	Caribbean Beach Party						Sand Games															
OCEANEER LAB 3-12 YEARS OLD	Youth Activities Open House						Open For Secured Activities						Magic PlayFloor		Dinner				Detective School			
OCEANEER CLUB 3-12 YEARS OLD							Open For Secured Activities										Little Einstein's Adventure					

Evening	7:00	7:15	7:30	7:45	8:00	8:15	8:30	8:45	9:00	9:15	9:30	9:45	10:00	10:15	10:30	10:45	11:00	11:15	11:30	11:45	12:00	
FUNNEL VISION							Pocahontas (G) Funnel Vision															
BUENA VISTA THEATRE							Ant-Man (PG-13) Duration: 1 Hour 57 Minutes						The Good Dinosaur (PG) Duration: 1 Hour 40 Minutes									
CHARACTERS	Goofy Preludes		Pluto Preludes		Minnie DK 4, Balcony		Mickey DK 4, Balcony															
FUN FOR ALL AGES	Family Dance Party The Tube										Live Music with FireLites Lobby Atrium				Clara Oman LIVE Lobby Atrium		Family Dance Party D Lounge					
ADULTS	Team Trivia O'Gills Pub		Broadway Music with Clara Oman La Piazza						DJ Requests The Tube				Ice Breakers The Tube		The Concerts & Singing of MICHAEL HOLLY The Tube		Cruise Staff DJ The Tube					
VIBE 14-17 YEARS OLD	That's Hilarious						Youth Activities Open House						Zombified Premiere				Bring It!					
EDGE 11-14 YEARS OLD	Tween Choice						Youth Activities Open House						That's Hilarious				Gender Wars		Final Farewell			
OCEANEER LAB 3-12 YEARS OLD	GAGA Ball		Stitch's Final Farewell		Super Sloppy Science		Magic Show								Magic PlayFloor							
OCEANEER CLUB 3-12 YEARS OLD			Craft Corner		Create a Postcard				Dance Party		Wii Challenge											
	Toy Story Boot Camp		So You Want to be a Pirate				Dance Party		Magic PlayFloor		Storytime in Pixie Hollow				Wii Challenge							
	Craft Corner																					

Symbol for activities that will be repeated during the cruise

➔

Youth Activities Open House

🎪

Fold along the dotted lines and take me with you so you don't miss any of the fun

# BUENA VISTA THEATRE

Deck 4 & 5, Midship



8:30 am  
Duration:  
2 hrs 15 mins  
Rating: PG-13



11:30 am  
Duration:  
1 hr 42 mins  
Rating: PG



3:00 pm  
& 11:00 pm  
Duration:  
1 hr 40 mins  
Rating: PG



5:30 pm  
& 8:00 pm  
Duration:  
1 hr 57 mins  
Rating: PG-13

## Character Appearances

### SANTA CLAUS

Lobby Atrium - 8:30 am

### CAPTAIN JACK SPARROW

Marge's Barges  
9:00 am & 10:15 am

### DAISY DUCK

Post Office  
9:00 am & 10:00 am  
Gangway - 3:00 pm

### PLUTO

Scuttle's Cove - 9:15 am  
Mt. Rustmore - 10:15 am  
Gangway - 2:30 pm  
Preludes - 7:45 pm

### CHIP & DALE

Gangway  
9:15 am, 10:15 am & 2:30 pm

### MICKEY MOUSE

Mt. Rustmore - 9:15 am  
Scuttle's Cove - 10:15 am  
Monstro Point - 1:15 pm  
Deck 4, Balcony - 8:00 pm

### DONALD DUCK

Post Office  
9:30 am & 10:30 am  
Gangway - 3:00 pm

### GOOFY

Scuttle's Cove - 9:45 am  
Mt. Rustmore - 10:45 am  
Gangway - 3:00 pm  
Preludes - 7:15 pm

### MINNIE MOUSE

Mt. Rustmore - 9:45 am  
Scuttle's Cove - 10:45 am  
Deck 4, Balcony - 7:30 pm

### CHARACTER DANCE PARTY

Island Gazebo 1 - 12:15 pm

### SEASON OF LIGHT

Lobby Atrium  
4:30 pm & 10:15 pm



(H) Hallway - (S) Starboard Side - (P) Port Side - (V) Vestibule  
Don't forget your Camera to capture those magical moments!  
For details of daily Disney character appearances, refer to the character line in your Navigator Grid.

## YOUTH ACTIVITIES THEMED EXPERIENCES

**LUSHOUSE SERIES**  
focuses on movement and features content which appeals to younger children.

**IMAGINE UP SERIES**  
includes large group games & movement-oriented activities.

**IN THE SPOTLIGHT SERIES**  
focuses on children's stage presence with lots of activities and enthusiasm.

**STORYTIME SERIES**  
is designed with a strong connection to the Disney classic stories.

**CREATE & INVENT SERIES**  
will have a tactile focus allowing children to create and admire their work.

**PROBLEM SOLVING SERIES**  
are less active, but will challenge children with problem/solutions-based activities.

### YOUTH ACTIVITIES OFFER HOUSE

A non-secured program with activities for families, adults and children of all ages to enjoy together.

## SHIP DIRECTORY

### YOUTH ACTIVITIES

DISNEY'S OCEANEER CLUB	DECK 5, MID	8:30 AM - 12:00 PM
		4:30 PM - 12:00 AM
DISNEY'S OCEANEER LAB	DECK 5, MID	12:00 PM - 12:00 AM
EDGE	DECK 13, MID	4:30 PM - 12:00 AM
VIBE	DECK 4, FWD	4:30 PM - 12:00 AM
IT'S A SMALL WORLD NURSERY	DECK 5, MID	8:30 AM - 11:30 PM
SCUTTLE'S COVE	CASTAWAY CAY	8:30 AM - 4:00 PM

### POOLS & MORE

\* Children under 12 must have adult supervision in pool areas.

AQUADUCK	DECK 12, MID	1:00 PM - 10:00 PM
AQUALAB	DECK 12, AFT	1:00 PM - 7:00 PM
DONALD'S POOL	DECK 11, MID	12:00 PM - 8:00 PM
		8:00 PM - 10:00 PM
MICKEY'S POOL	DECK 11, MID	10:00 AM - 10:30 PM
MICKEY'S SLIDE	DECK 11, MID	12:00 PM - 6:00 PM
NEMO'S REEF	DECK 11, MID	12:00 PM - 6:00 PM
QUIET COVE POOL (18+)	DECK 11, FWD	8:00 AM - 11:00 PM
SATELLITE FALLS (18+)	DECK 13, FWD	6:00 AM - 8:00 PM

Complimentary pool vests are available for children to use in the pools onboard. They are located on the pool deck.

### RECREATION

GOLF/SPORTS SIMULATORS	DECK 13, AFT	1:00 PM - 6:00 PM
GOOFY GOLF	DECK 13, AFT	8:00 AM - 10:00 PM
GOOFY'S SPORTS DECK	DECK 13, AFT	8:00 AM - 6:00 PM
MIDSHIP DETECTIVE AGENCY	DECKS 2 & 5, MID	9:00 AM - 10:00 PM
PORT ADVENTURES DESK	DECK 5, MID	
SENSES FITNESS CENTER (18+)	DECK 11, FWD	6:30 AM - 10:00 PM

### GENERAL INFORMATION

ARR-CADE	DECK 11, AFT	24 HOURS
DISNEY VACATION CLUB	DECK 4, MID	6:00 PM - 10:00 PM
DISNEY VACATION PLANNING	DECK 4, MID	8:00 AM - 10:00 AM
		4:00 PM - 10:00 PM
GUEST SERVICES	DECK 3, MID	24 HOURS
MEDICAL HEALTH CENTER	DECK 1, FWD	9:30 AM - 11:00 AM
		4:30 PM - 7:00 PM
PORT & SHOPPING DESK	DECK 4, MID	
PRELUDES	DECK 3, FWD	5:45 PM - 8:45 PM
SENSES SPA AND SALON	DECK 11, FWD	8:00 AM - 10:00 PM
SHUTTERS PHOTO GALLERY	DECK 4, MID	3:30 PM - 11:30 PM
SHUTTERS DIGITAL	DECK 4, MID	12:00 AM - 11:00 PM

### SHOPPING

BIBBIDI BOBBIDI BOUTIQUE	DECK 5, MID	9:00 AM - 9:00 PM
MICKEY'S MAINSAIL	DECK 3, FWD	5:30 PM - 11:00 PM
QUACKS	DECK 11, MID	
SEA TREASURES	DECK 3, FWD	5:30 PM - 11:00 PM
VISTA GALLERY	DECK 4, MID	5:45 PM - 11:00 PM
WHITE CAPS	DECK 3, FWD	5:30 PM - 11:00 PM
WHOZITS & WHATZITS	DECK 11, MID	6:45 PM - 11:00 PM

<b>DINNER MENU</b>	Animator's Palate - Sea Ya Real Soon	Stargazer	<b>DRINK OF THE DAY</b>	Spangula	<b>WEATHER FORECAST</b>	Tuesday Cloudy
	Enchanted Garden - Sea Ya Real Soon	Arribilla		High: 75°/Low: 62°		
	Royal Court - Sea Ya Real Soon	Parrot Sting		Temperature: Overcast		
Dining Times: 4:30pm & 8:15pm		Evening Attire: Cruise Casual		High: 74°/Low: 62°		

## DINING & LOUNGES

### BREAKFAST

CABANAS CONTINENTAL	DECK 11, AFT	6:30 AM - 7:00 AM
CABANAS	DECK 11, AFT	7:00 AM - 10:45 AM
ENCHANTED GARDEN	DECK 2, MID	7:15 AM - 9:15 AM
ROYAL COURT	DECK 3, MID	7:30 AM - 9:00 AM

### LUNCH

CABANAS	DECK 11, AFT	11:30 AM - 1:30 PM
COOKIES	CASTAWAY CAY	11:30 AM - 2:00 PM
COOKIES TOO	CASTAWAY CAY	11:30 AM - 2:00 PM
FILLMORE'S FAVORITES	DECK 11, MID	10:45 AM - 6:30 PM
LUIGI'S PIZZA	DECK 11, MID	10:45 AM - 6:30 PM
TOW MATER'S GRILL	DECK 11, MID	10:45 AM - 10:00 PM

### DINNER

ANIMATOR'S PALATE	DECK 3, AFT	5:45 PM & 8:15 PM
ENCHANTED GARDEN	DECK 2, MID	5:45 PM & 8:15 PM
ROYAL COURT	DECK 3, MID	5:45 PM & 8:15 PM
PALO (18+) (RESERVATIONS REQ. & NON-FEE APPLIES)	DECK 12, AFT	6:00 PM - 8:30 PM
REMY (18+) (RESERVATIONS REQ. & NON-FEE APPLIES)	DECK 12, AFT	6:00 PM - 8:30 PM

### LATE NIGHT SNACKS

LA PIAZZA (18+)	DECK 4, AFT	10:45 PM - 11:45 PM
LUIGI'S PIZZA	DECK 11, MID	9:30 PM - 12:00 AM

### ADDED FEATURES

BEVERAGE STATION	DECK 11, MID	24 HOURS
EYE SCREAM	DECK 11, MID	11:00 AM - 11:00 PM
ROOM SERVICE	DIAL 0	CLOSES AT 1:30 AM

### ENTERTAINMENT - LOUNGES - BARS

Adults must be 21 and older to consume alcoholic beverages.

BON VOYAGE	DECK 3, MID	3:00 PM - 11:00 PM
COVE BAR (18+)	DECK 11, FWD	11:00 AM - 11:00 PM
COVE CAFE (18+)	DECK 11, FWD	6:45 AM - 12:00 AM
CURRENTS (18+)	DECK 13, FWD	12:00 PM - 11:00 PM
D LOUNGE	DECK 4, MID	SHOWTIMES
FROZONE TREATS	DECK 11, MID	12:00 PM - 10:00 PM
LA PIAZZA (18+ AFTER 9:00 P.M.)	DECK 4, AFT	5:00 PM - 12:00 AM
MERIDIAN (18+)	DECK 12, AFT	5:00 PM - 12:00 AM
O'GILLS PUB (18+ AFTER 9:00 P.M.)	DECK 4, AFT	4:00 PM - 12:00 AM
OOH LA LA (18+)	DECK 4, AFT	5:00 PM - 12:00 AM
OUTLOOK	DECK 14, MID	
SKYLINE (18+)	DECK 4, AFT	5:00 PM - 12:30 AM
THE TUBE (18+ AFTER 9:00 P.M.)	DECK 4, AFT	7:00 PM - 8:30 PM
		9:30 PM - 1:00 AM
VISTA CAFE	DECK 4, MID	7:00 AM - 11:00 PM
WAVES	DECK 12, AFT	

### CASTAWAY CAY BARS

CONCHED OUT BAR	CASTAWAY CAY	9:00 AM - 4:00 PM
CASTAWAY AIR BAR	CASTAWAY CAY	9:00 AM - 4:00 PM
HEADS UP BAR	CASTAWAY CAY	9:00 AM - 3:30 PM
SAND BAR	CASTAWAY CAY	9:00 AM - 4:00 PM

Public Health Advisory: Consuming raw or under-cooked meats, poultry, seafood, shellfish, or eggs may increase your risk for food borne illness, especially if you have certain medical condition.

<b>IMPORTANT NUMBERS</b>		<b>All Ashore:</b> Approx. 8:30 am
Fire/Security:	7-3001	<b>All Aboard:</b> 4:45 pm
Medical/EMERGENCY:	7-3000	
Health Center:	7-1923	