

PERSONAL NAVIGATOR



Sunrise 6:53 am Sunset 6:28 pm
Evening Attire: Semi Formal

Today: Partly Cloudy High: 80°F/27°C
Tomorrow: Partly Cloudy High: 80°F/27°C

THURSDAY, OCTOBER 22, 2015

DAY AT SEA

Disney's Believe

Genie from Aladdin and many of Disney's most beloved magic makers take a father on a magical journey to show him that anything is possible if you just believe.

WALT DISNEY THEATRE
DECK 3 & 4, FORWARD

6:15 pm & 8:30 pm



As a courtesy to all Guests, we kindly advise that the saving of seats is not permitted in the Walt Disney Theatre.



Assistance available at the entrance to the Walt Disney Theatre 30 minutes prior to show time.

Disney FANTASY Fun Facts

While the cute baby elephant, Dumbo serves as a fantastic stern character, in real life he would have to gather 24,266 other adult male African elephants to match the weight of the Disney Fantasy.

A "light point" is shipbuilders' lingo for anything that's a light. There are approximately 80,000 light points on the Disney Fantasy – "double the normal number for a ship this size," according to Meyer Werft, the shipyard in Germany where the Disney Fantasy was built. The large number is the result of Disney's flair for theatrical experiences – accomplished primarily with LEDs and other "environmentally friendly" lighting.

Looking upward in the ship's Lobby Atrium brings Guest's eye-to-crystal with a glowing piece of "Art Nouveau-inspired jewelry" – a cascading chandelier flowing downward from a massive stained-glass flourish on the ceiling in peacock hues of greens and blues. The chandelier itself is more than 10 feet in diameter, a one-of-a-kind work of art evoking a peacock in stained glass and more than 60,000 clear Swarovski crystal beads.

Debark Talk Broadcast

Important information regarding disembarkation procedures for your journey home will be covered in this debarkation briefing. The broadcast will be shown continuously on channel 5 of your stateroom television for your convenience.

HALLOWEEN ON THE HIGH SEAS

The Pumpkin Tree

HALLOWEEN CEREMONY

The Pumpkin Tree has bloomed, but one more surprise is in store for all of you. All ages are welcome to join us in the Atrium for some frightening fun as we celebrate Halloween with a spooky ceremony that will have you screaming with ghoulish delight.

**Lobby Atrium,
Deck 3, Midship,
7:30 pm**



Sport's Simulators

Digital sports simulators are available at Goofy's Sports Deck on Deck 13, Aft. This state-of-the-art virtual sports experience includes golf, basketball, baseball, hockey, football and soccer. Book now at the Port Adventures desk, Deck 5, Midship.

Don't Miss:

Captain's Signing

White Caps, Deck 3, Forward - 12:15 pm

Meet the Master of the Disney Fantasy and have your cruise memories signed.

Jack-Jack's Incredible Diaper Dash

Lobby Atrium, Deck 3, Midship - 12:15 pm

Calling all baby cruisers! It's time to take to the mat to see who's the fastest crawler of the seven seas! Register your baby 15 minutes prior to the big race.

Family Variety: Ryan and Friends

The Tube, Deck 4, Aft - 1:00 pm & 3:00 pm

Featuring the Comedy and Ventriloquism of Ryan and Friends, in this fun for all the family cabaret style show.

Family Variety: Michael Holly

The Tube, Deck 4, Aft - 7:30 pm

Featuring the Comedy & Juggling of Michael Holly, in this fun for all the family cabaret show.

Variety Show: Ryan and Friends (18+)

The Tube, Deck 4, Aft - 10:45 pm

Featuring the Comedy and Ventriloquism of Ryan and Friends, in this Adult exclusive cabaret style show.

DINNER MENU

Animator's Palate : Captains Gala
Enchanted Garden : Captains Gala
Royal Court : Captains Gala

DRINK OF THE DAY

High Tide (Alcoholic)
Passion Cream Freeze (Non-Alcoholic)

IMPORTANT NUMBERS

Fire/Security: 7-3001
Medical Emergency: 7-3000
Health Center: 7-1923

ADULT ACTIVITY HIGHLIGHTS

SENSES SPA FITNESS CLASSES & SEMINARS

Yoga - Donald's Pool - 7:00 am
Fab Abs - Senses Spa & Salon - 7:45 am
Body Sculpt Boot Camp (Nom. Fee) - Senses Fitness Center - 9:00 am
Complimentary Footprint Analysis - Senses Spa & Salon - 9:30 am & 5:00 pm
Introduction to Acupuncture - Senses Spa & Salon - 10:00 am
Detox for Health & Weight Loss - Senses Spa & Salon - 10:30 am
Acupuncture: Chinese Herbs - Senses Spa & Salon - 1:15 pm
Good Feet Seminar: Walking In Comfort - Senses Fitness Center - 2:00 pm
Seminar: Burn Fat Faster - Senses Spa & Salon - 2:30 pm
Group Cycling - Senses Fitness Center - 4:00 pm



TASTING CLASSES

Chocolate & Liquor Tasting (21+) - Ooh La La - 12:15 pm
Champagne Tasting (21+) - Ooh La La - 1:45 pm
Mixology (21+) - Skyline - 2:00 pm
Rum Tasting (21+) - Skyline - 4:00 pm
Amari Tasting (21+) - La Piazza - 4:15 pm
Tequila & Margarita Tasting (21+) - Ooh La La - 4:30 pm
 Please make reservations for tastings at Guest Services for a nominal fee.
 Tasting Seminars are only for Guests 21 and older.

1820 SOCIETY: LUNCH

Cabanas, Deck 11, Aft - 11:45 am
 Get to know your fellow Society members over lunch.

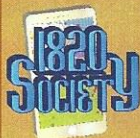

1820 SOCIETY: 2000'S MUSIC CHALLENGE

O'Gills Pub, Deck 4, Aft - 2:15 pm
 Join your Cruise Staff as we navigate our way through the music of the 2000's.

1820 SOCIETY: GAME CHALLENGE

The Tube, Deck 4, Aft - 9:45 pm
 Society members unite as a team for this interactive game.

ART OF THE THEME SHOW TOUR

Meridian, Deck 12, Aft - 9:30 am
 Join us for a guided tour highlighting the design, Imagineering and artistry of the Disney Fantasy. This tour is reserved for Guests 18 and over.

90'S MUSIC TRIVIA

O'Gills Pub, Deck 4, Aft - 11:15 am
 "If you Wannabe" the winner, then join us as we test your 90's music knowledge.

MAJORITY RULES

The Tube, Deck 4, Aft - 10:15 pm
 Join your Club Host, to find out who really rules!

CLUB DJ MISS NINJA

The Tube, Deck 4, Aft - 11:15 pm
 Join Club DJ Miss Ninja as she spins the tunes LIVE!



FUN FOR ALL AGES HIGHLIGHTS



JAKE & THE NEVERLAND PIRATES

D Lounge, Deck 4, Midship - 9:15 am
 A'Hoy there mates, join us for an adventure in D Lounge with Jake and the Neverland Pirates.



DISNEY ANIMATION: STAGING A SCENE

D Lounge, Deck 4, Midship - 9:45 am
 Go behind the scenes at Walt Disney Animation Studios and learn how basic poses, silhouette, and placement (long shot, medium shot, close-up) enhance animation storytelling. Then, participate in a drawing exercise where you make the choices to communicate a story in this fun and fascinating enrichment program.

\$10,000 MEGA JACKPOT BINGO

Bingo Pre-Sales start at 11:00 am
D Lounge, Deck 4, Midship - 11:15 am
 It's Big, it's Massive, it's Supersized! It's \$10,000 MEGA Jackpot Bingo! Take home \$10,000 if you can cover your card in 46 numbers or less. If not, we carry on to play for the biggest cash prize of the session, plus today's Disney Vacation Club sponsored raffle includes a \$100 Onboard Credit and prize-packs. Pre-Sales start 15 minutes prior to game.



TODDLER TIME

Outlook, Deck 14, Midship - 11:30 am
 Join us for some fun activities that your toddler is sure to enjoy.

DISNEY VACATION CLUB GROUP PREVIEW

D Lounge, Deck 4, Midship - 12:30 pm & 4:15 pm
 Want to learn more about taking magical vacations year after year? Please see a Disney Vacation Club representative on Deck 4, Midship, or call 7-2805 from your stateroom phone for more information about our interactive group presentation.



TOWEL FOLDING

The Tube, Deck 4, Aft - 2:00 pm
 Learn to create those amazing towel creatures you've seen in your stateroom all cruise long.

DISNEY TRIVIA

La Piazza, Deck 4, Aft - 3:30 pm
 Navigate your way through a round of questions to test how much you really know about Disney.

FINAL JACKPOT BINGO

Bingo Pre-Sales start at 3:45 pm
Buena Vista Theatre, Deck 4 & 5, Midship - 4:15 pm
 The snowball jackpot MUST BE WON at this final session! Beat the line and get your cards early. Who will be the lucky winner? It could be you! Pre-Sales start 30 minutes prior to game.



MIRROR MIRROR

D Lounge, Deck 4, Midship - 7:45 pm
 Head to D Lounge for the fairest game show of them all, Mirror Mirror. Featuring the Magic Mirror and everyone's favorite dwarf, Dopey.



CLUB NEW YEAR'S EVE

D Lounge, Deck 4, Midship - 10:15 pm
 Club New Year's Eve, you won't want to miss this journey of musical genres in history and performances by some of your favorite Cruise Staff. Bring your family and help us count down to a brand new year!



YOUTH ACTIVITIES HIGHLIGHTS

DINE & PLAY

A convenience for families dining at 8:15 pm, our Youth Activities counselors will be available at 9:15 pm at the entrance of Royal Court, Enchanted Garden and Animator's Palate dining rooms to bring registered children to join the fun in the Youth Activity areas.



Deck 5, Midship (7-5864) 9:00 am - 11:30 pm

OPEN HOUSE

8:00 am - 9:00 am

Your chance to see our toddler space, it's a small world nursery.



Deck 5, Midship (7-1440)

(3-12 years old) 9:00 am - 12:00 am

MICKEY'S PUZZLE PLAYTIME

10:00 am & 3:00 pm

Come and play with Mickey & friends as they share their favorite games, puzzles and dances!

ONCE UPON A TIME

7:45 pm

Join Bartleby the Bookmaker for a magical, musical story time featuring a Disney Princess!



Deck 5, Midship (7-1445)

(3-12 years old) 9:00 am - 12:00 am

SUPER SLOPPY SCIENCE

10:45 am

Join Professor Make-O-Mess in some of the most extreme experiments you will ever see in the world of Super Sloppy Science!

DISNEY ANIMATION: CREATING A CHARACTER

6:00 pm

Go behind the scenes at Walt Disney Animation Studios as Walt Disney himself talks about his most famous characters, then learn the basic techniques of drawing Mickey and Donald in this fun and interesting enrichment program.



Deck 13, Midship (7-9743)

(11-14 years old)

9:00 am - 1:00 am

DISNEY ANIMATION: CARTOON PHYSICS

4:15 pm

Go behind the scenes at Walt Disney Animation Studios and see how flat drawings and pencil lines can come to life through basic techniques such as Stretch and Squash, and create your own "bouncing ball" animation exercise in this entertaining and fun enrichment program.

MAGIC SHOW

9:00 pm

The Magnificent Magician will demonstrate to you some of the best known magic tricks on the sea.



Entrance on Deck 4, Forward (7-9418)

(14-17 years old)

9:00 am - 2:00 am

HOW WELL DO YOU KNOW YOUR COUNSELOR?

10:00 pm

Do you think you know all there is to know about your counselors? Come test out your knowledge with all of your friends!

HOMECOMING

12:00 am

Come and join your fellow teens in our very own version of "Homecoming", and dance the night away.

BUENA VISTA THEATRE

Deck 4 & 5, Midship
Today's Movies

DOLBY 3D

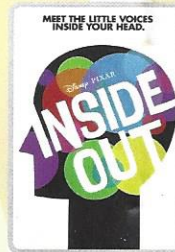

8:30 am
Duration:
1 hr 42 mins
Rating: PG



10:45 am
Duration:
2 hrs 10 mins
Rating: PG

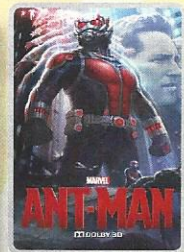

1:15 pm
Duration:
1 hr 57 mins
Rating: PG-13

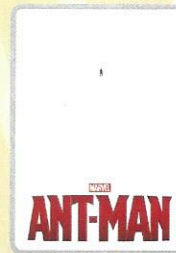

5:30 pm & 8:15 pm
Duration: 1 hr 57 mins
Rating: PG-13

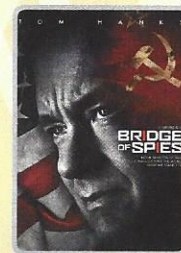

10:30 pm
Duration: 2 hrs 15 mins
Rating: PG-13



FAMILY VARIETY ACT

Featuring the
Comedy & Juggling
of Michael Holly,
as he entertains the
entire family in this
fun-filled show.

The Tube,
Deck 4, Aft,
7:30 pm



VARIETY ACT

Featuring the
Comedy & Ventriloquism
of Ryan & Friends.

Family Show
The Tube,
Deck 4, Aft,
1:00 pm & 3:00 pm
Adult Show
The Tube (18+),
Deck 4, Aft,
10:45 pm

YOUTH ACTIVITIES OPEN HOUSE

Open House is an opportunity for all to come and participate in a variety of exciting activities and free time in the Oceaneer Club, Oceaneer Lab, it's a small world nursery, Vibe and Edge throughout the cruise. During these times secured programming will still be offered in the other venue for those looking to check their children into care.

Disney's Oceaneer Club: 9:00 am - 10:30 am

Edge: 9:00 am - 11:00 am & 5:00 pm - 7:00 pm

Vibe: 9:00 am - 10:00 am & 6:30 pm - 9:00 pm

MORE TO ENJOY WHILE ONBOARD



The puppies from 101 Dalmatians have gone missing! Use your special detective "badge" to track down the puppies and catch the villain who took them.

Deck 2 & 5, Midship,
9:00 am - 10:00 pm



STAR WARS™ DAY AT SEA

Get ready for a vacation that's out of this world! Disney Cruise Line is introducing Star Wars™ Day at Sea. Sail during January - April 2016 aboard the Disney Fantasy. One Epic Day. Eight Select Sailings. Visit the Onboard Sales desk for more information.

DISNEY VACATION CLUB® GROUP PREVIEW

Want to learn more about taking magical vacations year after year? Please see a Disney Vacation Club representative on Deck 4, Midship, or call 7-2805 from your stateroom phone for more information about our interactive group presentation.

RUNDISNEY: CASTAWAY CAY 5K REGISTRATION (10+)

Sign up today for the runDisney: Castaway Cay 5K! Please visit the Port Adventures Desk or the Guest Services Desk to register at anytime prior to our arrival at Disney's Castaway Cay. Please note that runners must be 10 years of age or older to participate.

ARR-CADE

Where can you be a ninja, play the guitar like a rock star, race a car down the streets of Tokyo and along the way WIN some great prizes? Arr-cade located Deck 11, Aft where the pirates play.

Connect @ Sea

We are now offering a NEW and improved Internet service to stay connected on your cruise like no other in the industry! Internet packages range from \$0.25 per MB - \$89.00 (1000 MB package). For more information contact your Connect@Sea Expert or Guest Services onboard.



Disney's private island Castaway Cay not only offers a terrific family beach day, but many other excursions and rentals to compliment. Snorkeling, bike and float rentals, parasailing plus much more, means that there is something for everyone at Disney's Castaway Cay.

To make your reservation, visit the Port Adventures desk, Deck 5, Midship.



SALON TASTER SPECIAL

- Scalp Massage
- European Facial
- Hand Treatment
- Sunglow Makeover
- Conditioning Hair Treatment
- Eye Collagen Treatment

- Foot & Ankle Massage
- Neck & Shoulder Massage

Three for 99.00
Five for 119.00
All Eight for 139.00



the **FORCE** is STRONG on this SHIP

Choose your alliance and gear up with fun new Star Wars merchandise designed exclusively for Disney Cruise Line.

AVAILABLE ONBOARD!
DECK 3, FORWARD

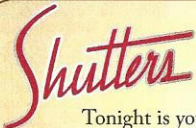

SMILE

Tonight is your last chance for professional portraits! Capture the magic of your vacation at one of our portrait studios and let the memories live.

Visit our professional portrait studios located in the Lobby Atrium, Deck 3, Midship.

5:00 pm - 6:00 pm
7:15 pm - 8:30 pm
9:30 pm - 10:30 pm

*Please note that photos are available for viewing on our interactive photo kiosks approximately five hours after being taken and are only available for purchase during this cruise.

SHOPPING

CAPTAIN'S SIGNING

Don't miss your chance to meet the Master of the Disney Fantasy! Stop by White Caps today at 12:15 pm where you can have your cruise mementos signed by our Captain. Deck 3, Forward.

BELLARRI GUESS THE CARAT WEIGHT

Whoever guesses closest wins a BELLARRI loose stone. Head to White Caps where the winners will be announced tonight at 7:30 pm. Must be present to win. Deck 3, Forward.

THE DISNEY PARKS COLLECTION BY PANDORA JEWELRY

The Disney Parks Collection by PANDORA Jewelry features hand-finished .925 sterling silver and 14K gold charms inspired by some of Disney's most beloved characters. Visit White Caps on Deck 3, Forward, where you'll find a specially designed sterling silver charm featuring a Disney Cruise Line ship.

COLLECT YOUR DISNEY CRUISE LINE MEMORIES

Store the many happy memories you've photographed while on your Disney cruise inside a 2015 Disney Cruise Line photo album and scrapbook, available in Mickey's Mainsail, Deck 3, Forward. Mickey's Mainsail is also where you'll find additional commemorative 2015 Disney Cruise Line souvenirs.

FEATURED ARTIST SAILING: NOAH

Admire beautiful artwork at the Vista Gallery where you can see some of your favorite Disney characters as interpreted by celebrated artists such as this sailing's featured artist, Noah, who will be in the Vista Gallery at 3:30 pm and at 7:30 pm eager to meet fans and fellow art enthusiasts! Ask a merchandise host/hostess for details on how you can purchase and take home any of these inspiring art pieces. Deck 4, Midship.

IMPORTANT INFORMATION

Security Notice

All Guests (including children) who wish to disembark the ship are required to present their Key to the World card at the gangway. A photo ID is also required for those Guests who are 18 years of age or older. Guests under the age of 18 are required to have a parent, guardian or other responsible adult sign an authorization form at the Guest Service desk if they wish to go ashore unaccompanied or with any adult from another stateroom.

Sunscreen/Insect Repellent Advisory

Use sunscreen first and protect against mosquito bites and related illnesses by applying insect repellent on top of sunscreen when going ashore. Insect repellent is available for purchase in White Caps.

Cold and Flu Reminder

Please wash hands frequently and thoroughly, particularly before meals. Contact the Health Center by dialing 7-1923, should anyone in your party become ill.

Corridor Quiet Hours

As a courtesy to all our Guests, please recognize quiet hallway hours from 10:00 pm til 8:00 am another stateroom.

Inclement Weather

For the safety of all Guests, outdoor events may be changed due to unforeseen weather conditions.

Environmental Message

With Disney's commitment to the Environment, please refrain from throwing anything over the Ship's side. Thank you!

No Reserved Seats Policy

As a courtesy to all our Guests, we kindly advise that the saving of seats is not permitted in the Walt Disney Theatre, and the saving of the sun loungers is not permitted on Deck 11, 12, and 13. Items left unattended will be returned to lost and found at Guest Services, Deck 3 Midship.

Smoking

For the comfort of our Guests, the following areas are designated as smoking areas:

- *Deck 13, forward, port side by Currents
- *Deck 12, aft, port side outdoor area that is accessible through the Meridian Lounge
- *Deck 4, aft, port side from 6:00 pm to 6:00 am only (all of Deck 4 is non-smoking from 6:00 am to 6:00 pm)

Smoking is prohibited inside all Guest staterooms and on stateroom verandahs. Guests found smoking in their staterooms or on their verandahs will be charged a \$250 stateroom recovery fee. Electronic cigarettes may only be used in designated smoking areas.

Walt Disney Theatre

Theatrical performances may use artificial fog, strobe lights, pyrotechnics and other special effects. For the safety of our performers and the comfort of those around you, the use of any photography, video recording device or any electronic equipment is prohibited.

Verandah Safety

Please do not leave any combustible materials on your balcony when not present in your stateroom for safety reasons.